

1  
9  
5  
6



CARDINAL







# THE CARDINAL 1956



Presented by  
JENKINSVILLE HIGH SCHOOL  
Jenkinsville, South Carolina

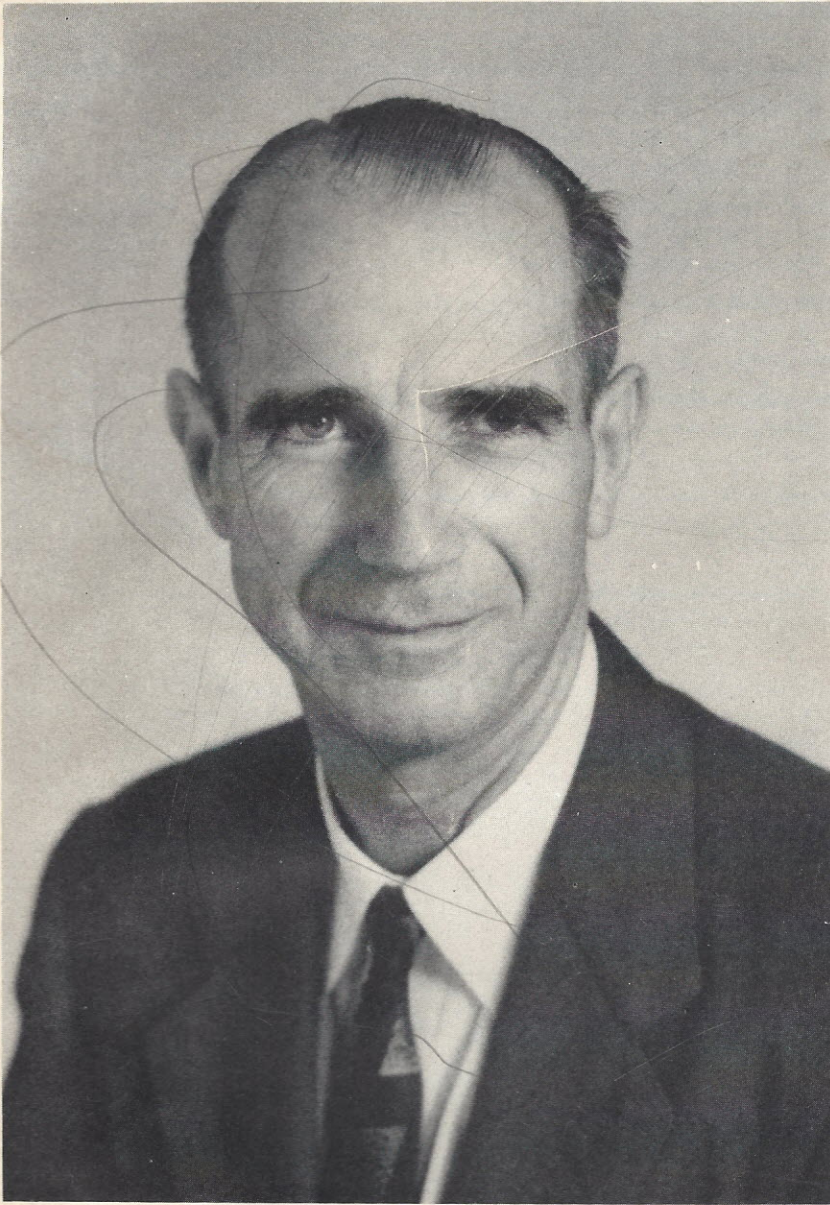

# *Dedication*

In recognition of his valuable services to our school, his sincerity of purpose, his deep understanding, and his confidence in the youth of today, we dedicate this 1956 Cardinal to our former superintendent  
..... MR. G. P. CROTWELL.

# ADMINISTRATION



F. C. WADE  
Superintendent



S. D. GUTHRIE  
Principal



# TRUSTEES

Chairman  
S. C. Wiles

H. S. Yarborough

W. G. Heron

R. L. Lemmon

E. J. Miner

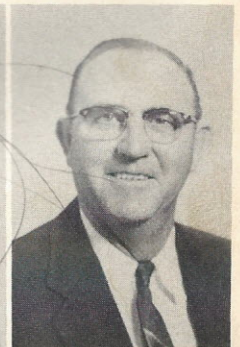

*Louise M. Chappell*



MRS. ABBIEJEAN J. LYNN  
Western Carolina Teachers College  
Primary Education

MRS. INA T. CORLEY  
Winthrop College  
Elementary Education

MRS. LOUISE M. CHAPPELL  
Lander College  
A. B. (English & History)



MRS. MARY C. EARGLE  
A. B. Newberry College  
History, English

MR. S. D. GUTHRIE  
Wofford College  
A. B. Education and Psychology

MRS. LEILA H. LUCAS  
Newberry College  
A. B. in Music

## OUR FACULTY

MRS. SUSAN G. BYRD  
Kent State University B.S.  
University of South Carolina-Masters  
in Ed.

MRS. LOTTIE B. WADE  
Winthrop  
A. B. Mathematics

MR. FRANCIS C. WADE  
B. S. Clemson College 1935  
Graduate Work Winthrop College-  
1946-1949

MRS. R. L. LEMMON  
Substitute

MR. WALTER GRAHAM  
County Music Director

MR. R. R. FOSTER  
Agriculture Teacher

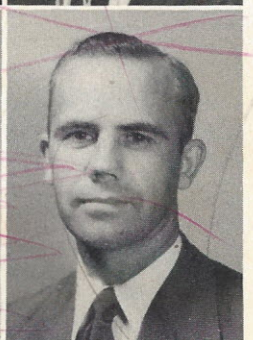
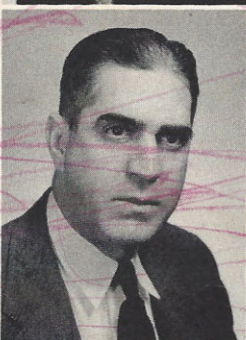
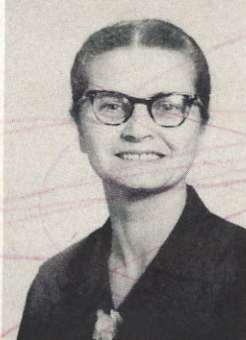



## SENIOR CLASS OFFICERS

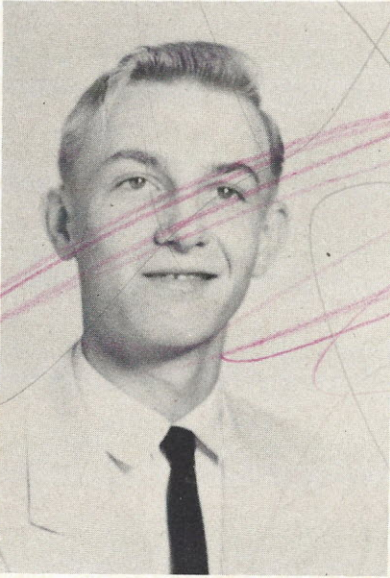

**BOBBY EARGLE**  
President



**FAY LONG**  
Vice President

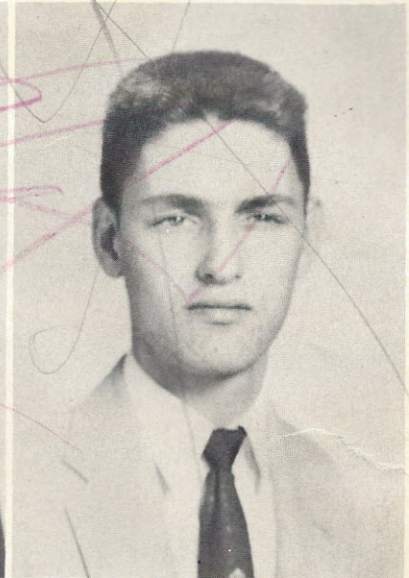

**LELAND SHEALY**  
Secretary

**MRS. M. L. EARGLE**  
Senior Class Sponsor



## MASCOTS

**MARK COUNTS** — **KAY WILES**



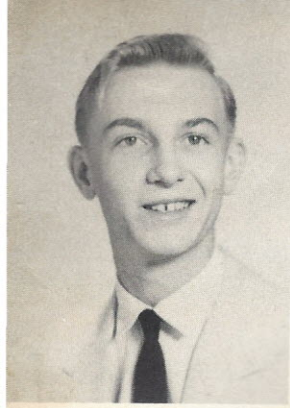

ROBERT EARGLE-"When he succeeds the merit is all his own, for ambition burns his brain like fire and to be a success is his desire." Basketball-1,2,3,4; Baseball-1,2,3,4; President of class-3,4; F.T.A.-3,4; Glee Club-4; Vice President Beta Club-4; Student Council-4; Annual Staff-4.

FAY LONG-"Laughing, Smiling, evermore, She's a girl whom we all adore." Treasurer J.H.A.-1; F.T.A.-3; Basketball-1,2,3,4; Secretary F.T.A.-4; Glee Club-1,2,3,4; Vice President Glee Club-4; Class-2,4; Student Council-4; Annual Staff-4; Co-captain Basketball-2,3,4; J.H.A.-1,2,3,4.



NAOMI ROBERTSON-"Her quiet ways be speak, an understanding heart." Basketball-1,2,3; Annual Staff-4; Student Council-4; F.T.A.-3,4; J.H.A.-1,2,3,4; Glee Club-1,2,3.

## SENIOR CLASS

LELAND SHEALY-"A good athlete, a handsome guy-Really a person to catch the eye." Basketball-1,2,3,4; Captain Basketball-4; President Beta Club-4; Student Council-4; F.T.A.-4; Secretary Class-4; Business Manager of Annual-4; Baseball-1,2.

ELIZABETH SLYCE-"Softly speak and sweet smile, these virtues will take you many a mile." Basketball-1,2,3,4; Glee Club-1,2,3,4; President J.H.A. 2; J.H.A.-1,2,3,4; Secretary Student Council-4; Annual Staff-4; F.T.A.-3,4; Vice President Junior Class-3.

MARGARET WINGARD-"A clever girl in every way, She'll make a great success someday." Basketball-1,2,3,4; Glee Club-1,2,3,4; Student Council-4; Annual Staff-4; J.H.A. Reporter-2; J.H.A.-1,2,3,4; F.T.A.-3,4; Secretary Junior Class.

WILLIAM YARBOROUGH-"Let the world slide, I'll not budge an inch." Basketball-1,2; Baseball-2; Annual Staff-4; Student Council-4; Bus Driver-4.

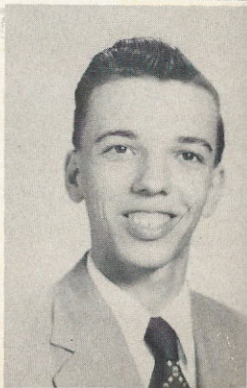
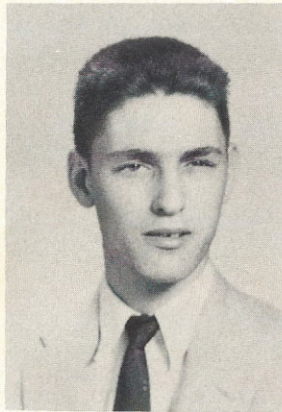

S  
E  
N  
I  
O  
R  
S  
U  
P  
E  
R  
L  
A  
T  
I  
V  
E  
S

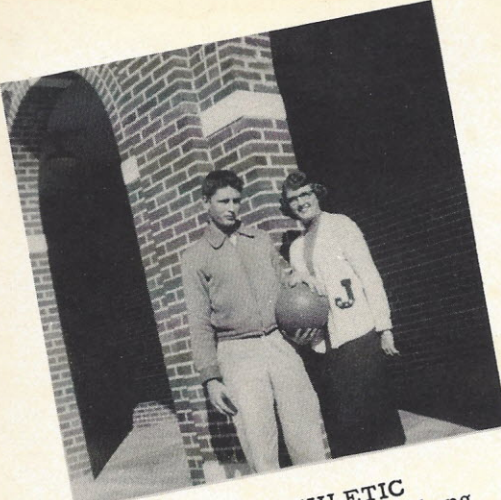

**MOST ATHLETIC**  
Leland Shealy and Fay Long



**CUTEST**  
Bobby Eargle and Fay Long

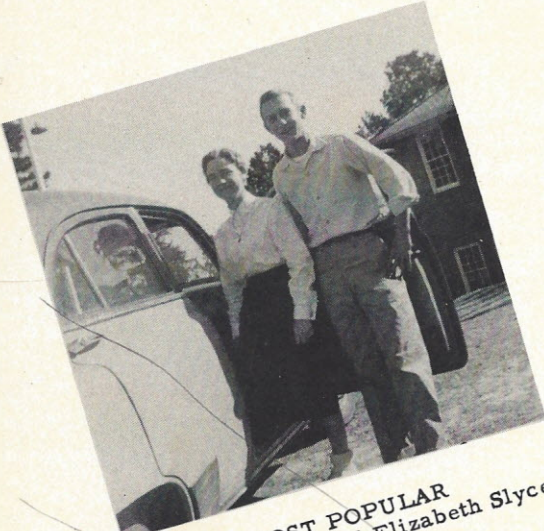

**MOST POPULAR**  
Bobby Eargle and Elizabeth Slyce

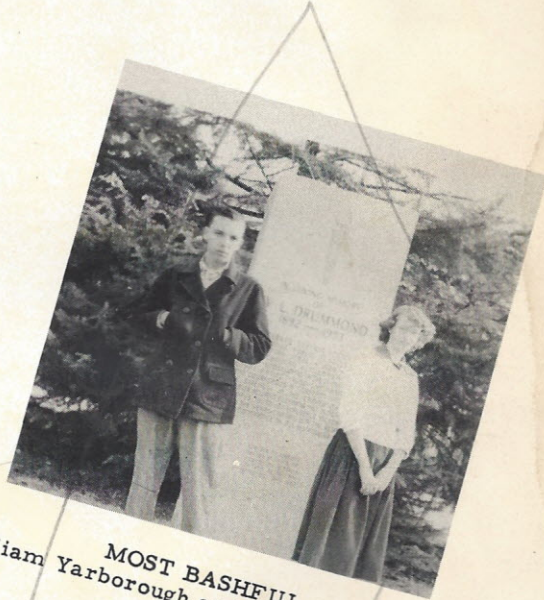

**MOST BASHFUL**  
William Yarborough and Naomi Robertson

**MOST LIKELY TO SUCCEED**  
Leland Shealy and Fay Long

**MOST DEPENDABLE**  
Bobby Eargle and Margaret Wingard

**BEST ALL AROUND**  
Bobby Eargle and Fay Long

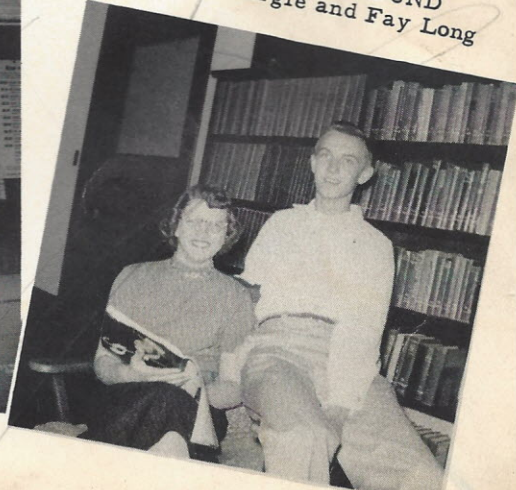
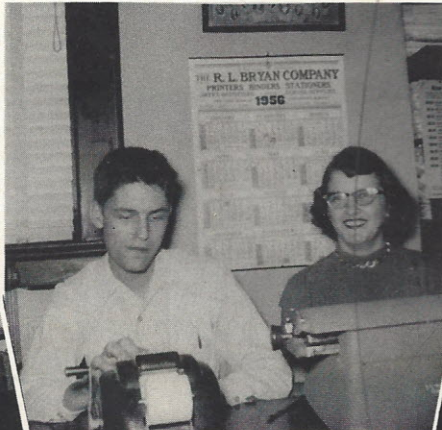
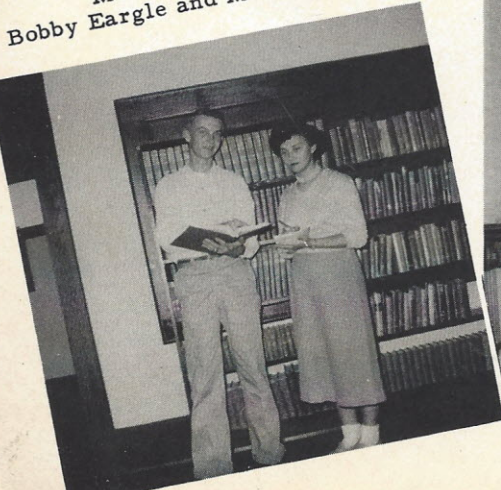

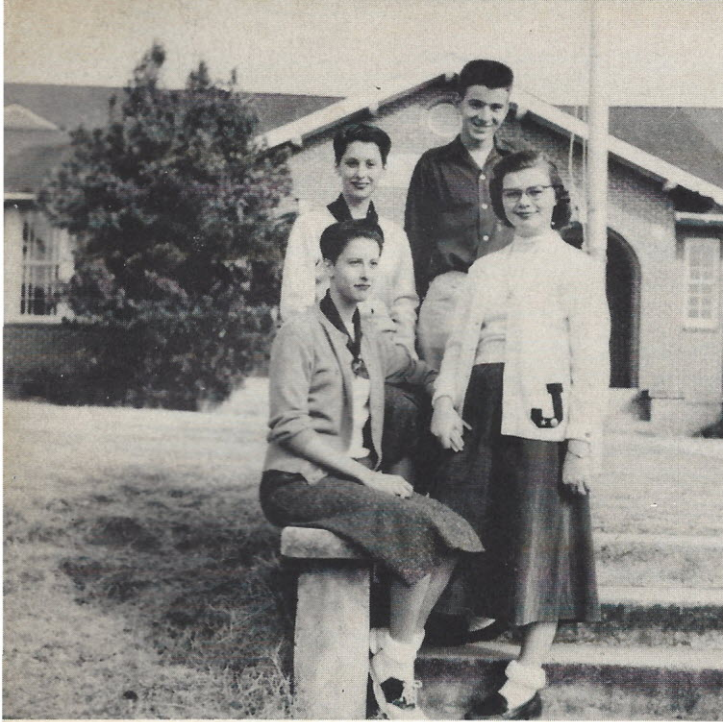

OFFICERS

- Mitzi Stoudemire . . . . President
- Grady Reynolds . . Vice President
- Douglas Chappell . . . . Secretary
- Louise Chappell . . . . Treasurer

JUNIOR CLASS

Claude Carman  
 Douglas Chappell  
 Louise Chappell

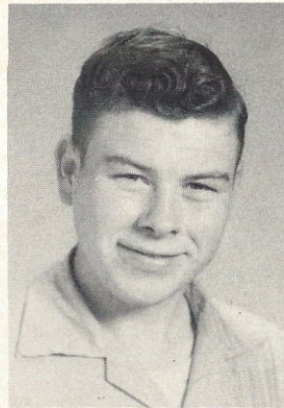

Not Pictured



Tommy Ray Hawkins  
 Daisy Marsh  
 Jimmy Petty

Grady Reynolds  
 Mitzi Stoudemire  
 Patricia Wiles



OFFICERS

- Martha Heron . . . . . President
- Jimmy Counts . . . . . Vice President
- Norwood Griffin . . . . . Secretary



SOPHOMORE CLASS

Bobby Bundrick



Jimmy Counts



Charles Glover Jr.

Norwood Griffin

Martha Heron

Leroy Peake

Kenneth Sanders

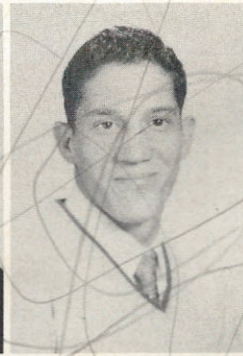
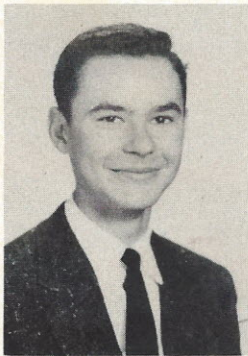

John William Stroke

Robbie Timms

Irene Turkett

Faye Wade

Watson Wicker

Henry Yarborough



# FRESHMAN CLASS



## OFFICERS

- Johnny Miner . . . . . President
- Don Wingard . . . . . Vice President
- Rita Burley . . . . . Secretary
- Ann Shealy . . . . . Treasurer



William Bundrick



Rita Burley



Joe Glenn



Johnny Miner



Ann Shealy



Shealy Wiles



Don Wingard

## EIGHTH GRADE



Shirley Bundrick, Treasurer; Evelyn Keever, Ira Keever, Betty Jo Lemmon, Francis Park, President; Eugene Reynolds, Ray Slyce, Gary Taylor, Julia Wiles, Secretary; Betsy Hobgood, (Not Pictured)



## SEVENTH GRADE



Tressa Alewine, Florrie Blume, Secretary and Treasurer; Mary Jo Burley, Barbara Griffin, Carl Hawkins, Joyce Lemmon, June Meadows, Vice President; Leonard Peake, Judy Wicker,

## FIFTH AND SIXTH GRADES



Susie Bundrick, Heyward Burley, Amy Eargle, President; Adrian Glenn, Harold Kever, Bobbie Lemmon, Faye Sellers, Secretary and Treasurer; Linda Sellers, Betsy Wade, Vice President. Second Row: Louise Blume, James Bundrick, Judy Chappell, President; Brenda Counts, Secretary and Treasurer; Charles Hawkins, Judy Marsh, Richard Stoudemire, Buddy Turkett, Mary Yarborough, Vice President.





## THIRD AND FOURTH GRADES



Douglas Enlow, Secretary and Treasurer; Heyward Hawkins, Patsy Hobgood, Bennie Hornsby, Vice President; Betty Peake, Grady Yarborough, President; Kitrell Alewine, Sue Fortune, Junior Griffin, Vice President. Second Row: Bill Heron, Herbert Hobgood, Diane Kreps, Shirley Reynolds, Carroll Stoudemire, Nell Sellers, President; Ann Wiles, Secretary and Treasurer.





## FIRST AND SECOND GRADES



Jerry Derrick, Secretary; Lewis Hobgood, Pep Powell, President; Deevy Timms, Tommy Yarborough, Patricia Bundrick, Annette Hornsby, Mary Ann Keever, Lynn McNair. Second Row: Willie Turkett, Treasurer; Bessie Yarborough, Vice President.

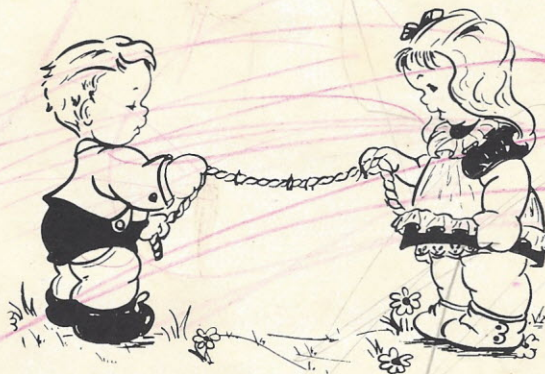

A  
N  
N  
U  
A  
L  
  
S  
T  
A  
F  
F



Seated: Margaret Wingard, Circulation Manager; Mitzi Stoudemire, Assistant Editor; Fay Long, Art Editor; Bobby Eargle, Editor-in-Chief. Standing: Grady Reynolds, Assistant Circulation Manager; Libby Slyce, Copy Editor; Naomi Robertson, Feature Editor; Jimmy Petty, Assistant Business Manager; William Yarborough, Sports Editor; Leland Shealy, Business Manager.

# ACTIVITIES

Libby Slyce, Secretary; Margaret Wingard, Vice-President; Leland Shealy, President; Naomi Robertson, William Yarborough, Fay Long, Bobby Eargle.



S  
T  
U  
D  
E  
N  
T  
  
C  
O  
U  
N  
C  
I  
L

B  
E  
T  
A  
  
C  
L  
U  
B



First row: Patricia Wiles, Mitzi Stoudemire, Secretary; Fay Wade.  
Second row: Bobby Eargle, Vice President; Leland Shealy, President;  
Grady Reynolds, Treasurer; Mrs. F. C. Wade.



First row: Rita Burley, Joyce Lemmon, Jimmy Counts, Betsy Hobgood, Julia Wiles, Ray Slyce, Florrie Blume, Johnny Miner, Libby Slyce, Margaret Wingard, Francis Park, Fay Long, Vice President; Mrs. Lucas.  
Second row: Mitzi Stoudemire, Treasurer; Shealy Wiles, Mary Jo Burley, Fay Wade, Gary Taylor, Patricia Wiles, Ira Keever, Betty Jo Lemmon, Ann Shealy, Barbara Griffin, Shirley Bundrick, June Meadows, Judy Wicker.  
Third row: William Bundrick, Eise Chappell, Doug Chappell, Secretary; Irene Turkett, Martha Heron, Norwood Griffin, Bobby Eargle, President; Grady Reynolds, Charles Glover, Watson Wicker.

G  
L  
E  
E  
  
C  
L  
U  
B



J.H.A.



4-H BOYS'

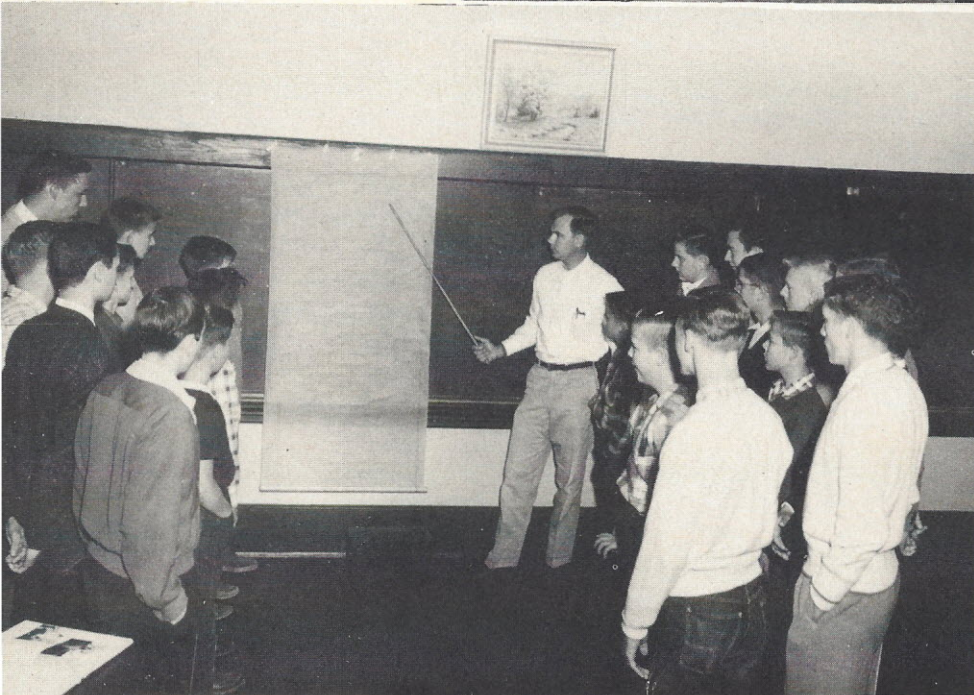

F.F.A.



4-H GIRLS'





## JUNIOR AMERICAN CITIZENS CLUB

## BUS DRIVERS

William Yarborough, Leroy Peake, Claude Carman

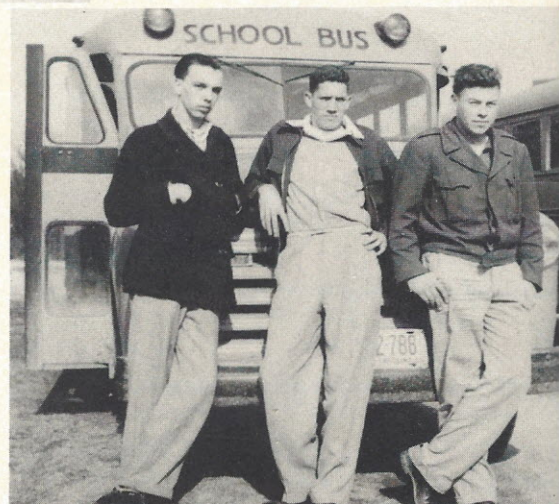

## CAFETERIA SCENES

Mrs. A. H. Ariail  
and helpers.

Janitor

FUTURE  
TEACHERS  
OF  
AMERICA



RHYTHM BAND



MISS HI MISS  
Fay Long



HOMECOMING QUEEN  
Rita Burley

## FEATURES

MAID OF HONOR  
Irene Turkett



MISS D. A. R.  
Margaret Wingard





## CHEERLEADERS



Mary Jo Burley, Captain; June Meadows, Julia Wiles, Betty Jo Lemmon, Judy Wicker, Betsy Hobgood, Shirley Bundrick, Florrie Blume, Joyce Lemmon.

## ATHLETICS

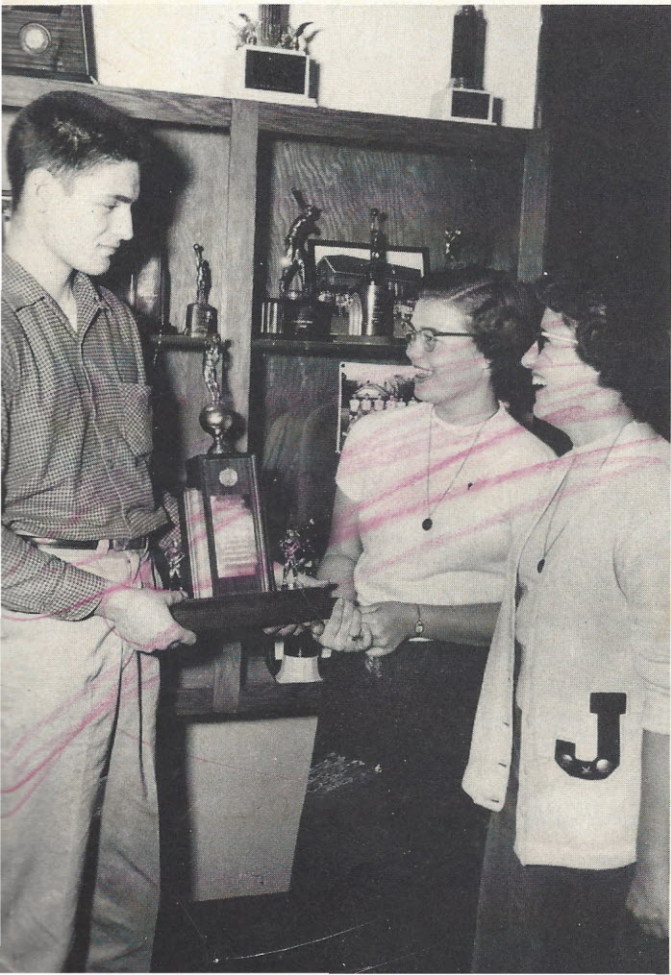

## BASKETBALL CAPTAINS

LELAND SHEALY  
Captain

FAY LONG AND MITZI STOUDEMIRE  
Co-Captains



## BOYS' BASKETBALL

Top row: left to right: Coach-Doug Guthrie, Charles Glover, Leland Shealy, Jimmy Petty, Norwood Griffin, Bobby Eargle. Bottom row: Johnny Miner, Jimmy Counts, Grady Reynolds, Watson Wicker, Joe Glenn.

Left to right: Joe Glenn, Carl Hawkins, Don Wingard, Gary Taylor, Shealy Wiles, Leonard Peake, William Bundrick, Francis Park, Johnny Miner, Coach-Doug Guthrie.

## JUNIOR VARSITY



# GIRLS' BASKETBALL

Top row: left to right:

Coach-Doug Guthrie  
 Fay Long  
 Margaret Wingard  
 Irene Turkett  
 Mitzi Stoudemire  
 Pat Wiles  
 Teresa Alewine

Bottom row:

Rita Burley  
 Faye Wade  
 Doug Chappell  
 Eise Chappell  
 Libby Slyce  
 Daisy Marsh



# BOYS' BASKETBALL

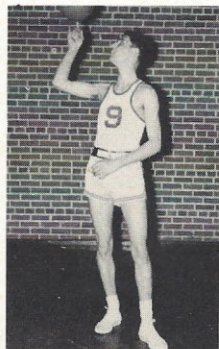

Leland Shealy

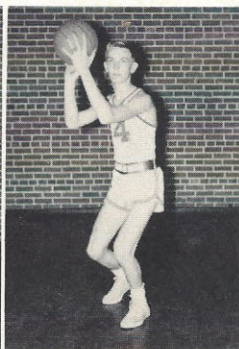

Bobby Eargle

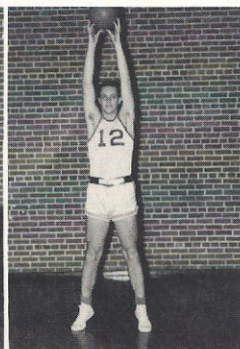

Jimmy Petty

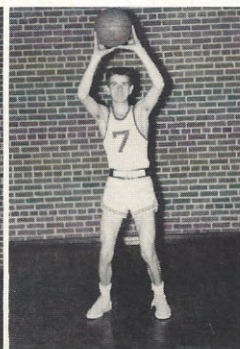

Grady Reynolds



Norwood Griffin

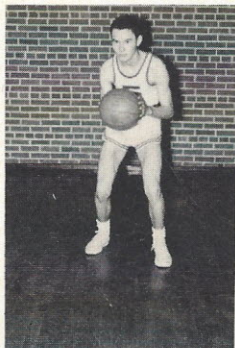

Charles Glover

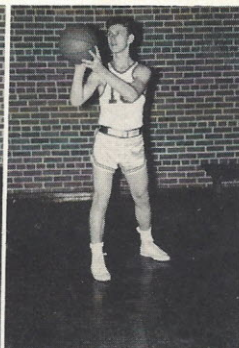

Watson Wicker

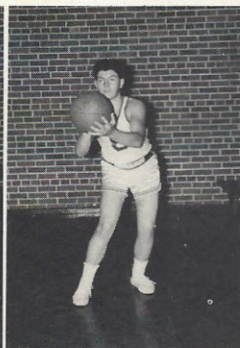

Jimmy Counts



Johnny Miner



Joe Glenn





**ADVERTISEMENTS**

# **THE WINNSBORO GRANITE CORPORATION**

**"THE SILK OF THE TRADE"**

RION

SOUTH CAROLINA

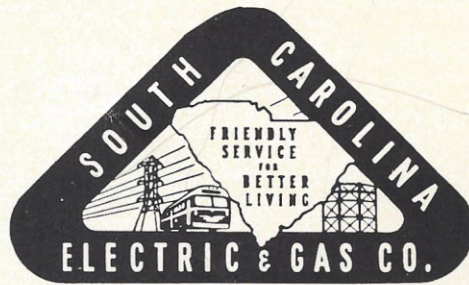

CONGRATULATIONS to this term's graduates and all good wishes for success in the field they have chosen in which to carve out their careers. In searching for a higher education we hope they will remember the fine colleges in our State; if entering business or industry immediately we hope they will find their careers here in South Carolina.

## SOUTH CAROLINA ELECTRIC & GAS COMPANY

## UNITED STATES RUBBER COMPANY

WINNSBORO MILLS

Winnsboro

South Carolina

# **RICHLAND SHALE PRODUCTS COMPANY**

Manufacturers & Distributors

Shale Rough Texture

Smooth Face Brick



Hollow Tile

Common Brick

2000 Taylor Street

Phone 2-3661

Columbia

South Carolina

## **BURTON TRUCK & EQUIPMENT COMPANY**

FARMALL TRACTORS

INTERNATIONAL TRUCKS

REFRIGERATION EQUIPMENT

Columbia

South Carolina

*Compliments of*

**THE BANK OF FAIRFIELD**

**STRENGTH - SAFETY - SERVICE**

Member F. D. I. C.

Winnsboro

South Carolina

**MERCHANTS & PLANTERS BANK**

Established 1911

**SAFE - SANE - SOUND**

Member F. D. I. C.

Winnsboro

South Carolina



# PALMER COLLEGE

Charles E. Palmer, C. P. A., President  
RICE BUSINESS COLLEGE DIVISION      DRAUGHON'S BUSINESS COLLEGE DIV.  
125 Bull Street                              1218 Sumter Street  
Charleston, S. C.                              Columbia, S. C.

Accredited By The Accrediting Commission For Business Schools  
Approved By The State Department Of Education For Veteran Training and  
Member Of The National Association And Council of Business Schools.

# PHILLIPS GRANITE COMPANY

Manufacturers of  
Winnsboro Blue Granite

Rion

South Carolina

Congratulations  
Jenkinsville High School  
From  
PEARCE YOUNG ANGEL COMPANY  
Wholesale Foods

*Compliments of*  
KLINE IRON AND METAL WORKS  
Columbia                              South Carolina

*Compliments of*

FRIENDS

We of the Annual Staff wish to express  
our deepest appreciation to the merchants  
and friends who advertised in this yearbook.

# YARBOROUGH BROTHERS

General Merchandise

Cotton and Cotton Seed

Ginning and Fertilizers

Live Stock and Farming

General Electrical Appliances

Seiberling Tires

Exide Batteries

Jenkinsville

South Carolina

## PET DAIRY PRODUCTS COMPANY

Buying and Selling  
Grade "A" Dairy Products  
In Fairfield County.



Compare  
PET DAIRY PRODUCTS  
With Any OTHERS!

*Compliments of*

COLUMBIA  
COCA-COLA BOTTLING CO.

Columbia

South Carolina

## Claussen's



*The South's Finest*  
Since 1841

*Compliments of*

**WINGARD'S GROCERY**

Dry Goods - Groceries

Route 1

Winnsboro South Carolina

A. E. DAVIS & CO., INC.  
Feed - Seed - Farm Supplies  
Dial 411

Winnsboro

South Carolina

*Compliments of*  
RHODES ESSO STATION  
Good Service

TOP JOBS WAITING  
For all of our graduates  
May we help you? Write for  
free 1955 catalog.

**COLUMBIA  
COMMERCIAL COLLEGE**

Accredited by American Asso.  
of Commercial Colleges  
Approved by S. C. State Board  
of Education

Taylor and Main

Columbia South Carolina

*Compliments of*

**KING PONTIAC COMPANY**

Columbia

South Carolina

*Compliments of*  
JOHN M. HARDEN, JR.

Winnsboro

South Carolina

**THE FLOWER & GIFT SHOP**

Phone 246-491

Winnsboro

South Carolina

*Compliments of*

**FAIRFIELD  
LAUNDRY & CLEANERS**

124 E. Washington

Winnsboro

South Carolina

*Compliments of*

**A FRIEND**

That - Good - Gulf - Gas  
Finest - Heating - Oils

**FAIRFIELD OIL COMPANY**

Phone 256

Winnsboro

South Carolina

McMASTERS  
Drugs Since 1843  
Dial 228

Winnsboro South Carolina

*Compliments of*  
FRIENDS

MARTIN PROVISION CO.  
P. O. Box 416

Winnsboro South Carolina

*Compliments of*  
GEORGE W. BYRD  
Glidden Paints

Atlanta Georgia

*Compliments*  
UNION BUS STATION

Winnsboro South Carolina

Flowers For All Occasions  
WYNNE DEE FLORIST  
AND GREENHOUSE

Winnsboro South Carolina

*Compliments of*

BOYD AND WINN RIDGE  
THEATERS

Winnsboro South Carolina

BECKHAM'S ESSO SERVICENTER  
Tires - Tubes - Accessories

Winnsboro South Carolina

DOTY TRUCK & TRACTOR CO.

Winnsboro South Carolina

W. A. GLENN  
General Merchandise

Jenkinsville South Carolina

THE MEN'S SHOP  
Exclusive Men's Wear  
Phone 432

Winnsboro South Carolina

TRIANGLE RESTAURANT

Phone - 5092  
Winnsboro South Carolina

*Compliments of*  
J. B. HEGLER

*Compliments of*  
CAROLINA FURNITURE CO.

Winnsboro South Carolina

E. D. CHAPPELL'S ESSO STATION  
You can depend on our service  
Our business depends on your  
Satisfaction!

Jenkinsville South Carolina

STUCKEY LUMBER CO., INC.  
Lumber, Millwork and Building  
Phone 4-3565 and 3-5580  
P. O. Box 813

Columbia South Carolina







