

THE CARDINAL '58

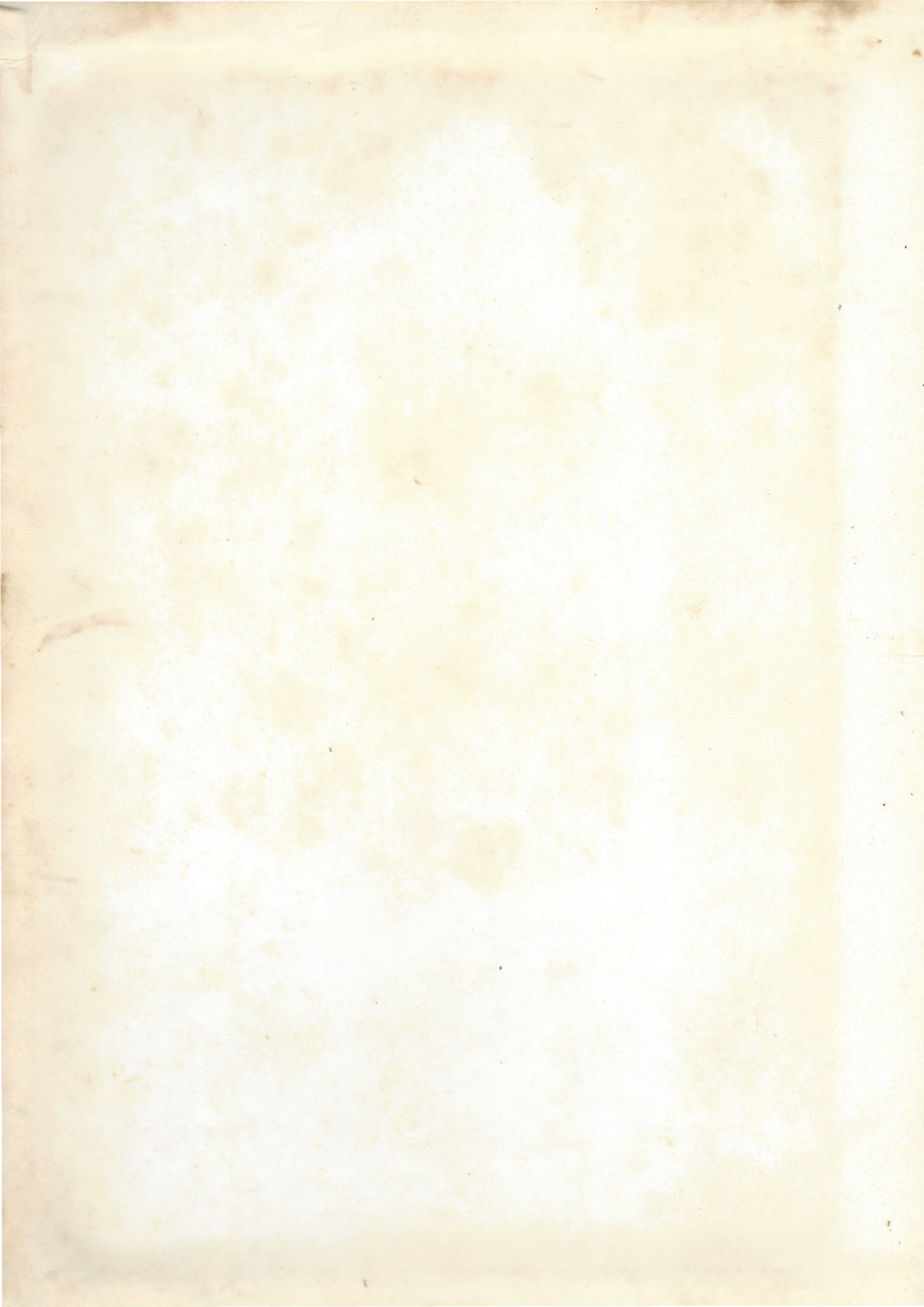

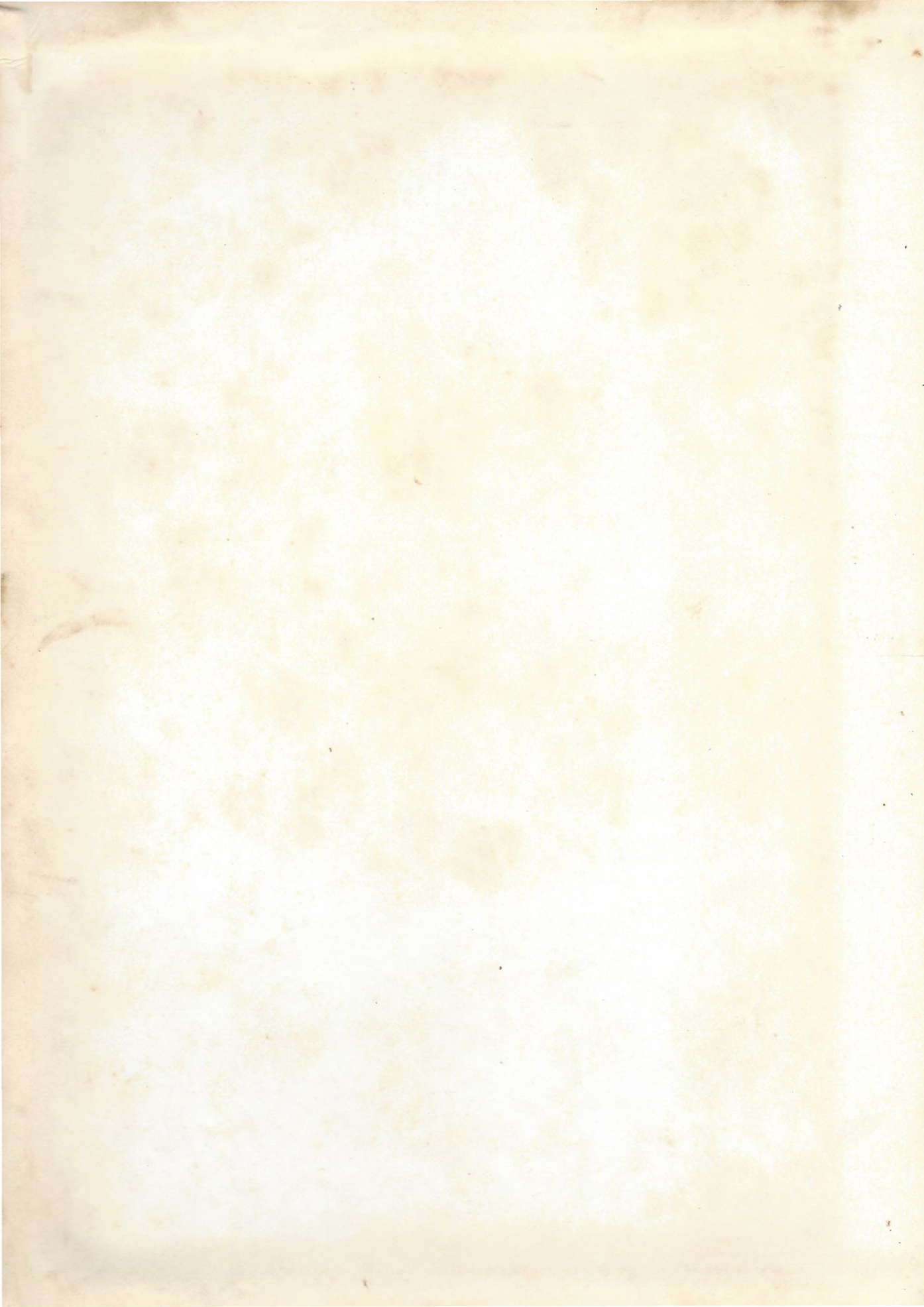

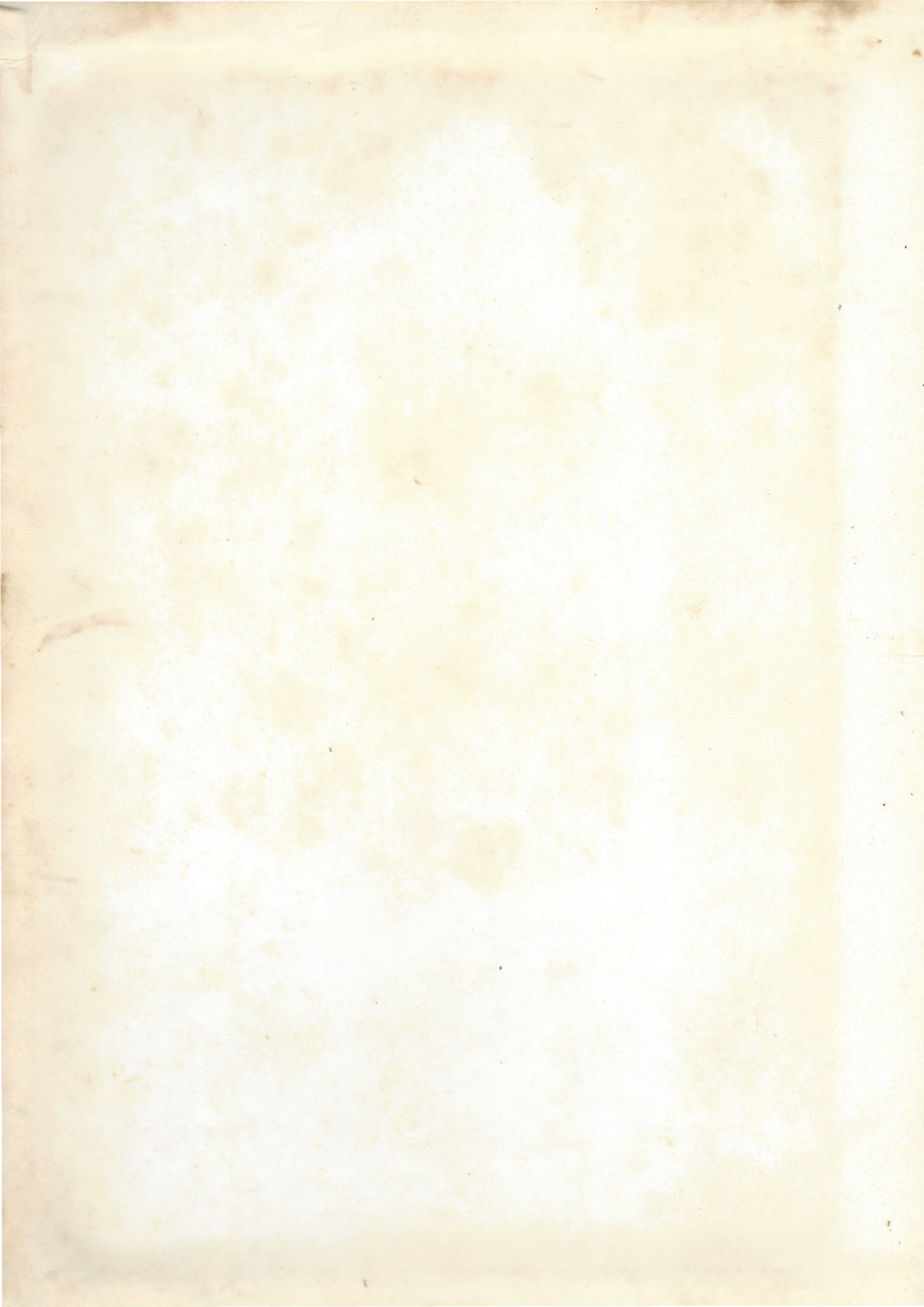

If you should search this
country o're,
From Florida to Maine,
From Golden Gate to Plymouth
Rock,
And then come back again;
From Northern Pines to
Western Plains
Amid the Southern Flowers;
You'll never find a better
school
Than this old school of ours.

There's something that we
wish to say
That may seem strange to you,
But we have known it all
along
And so, of course, it's true.
No matter where you chance
to roam
Beneath the flag so free,
You'll never find a better
school
Than Jenkinsville S. C.

And here's a rousing health to her,
And here's a loud "Hooray";
And may the glories of our school
Grow brighter every day.





NINETEEN HUNDRED AND FIFTY - EIGHT

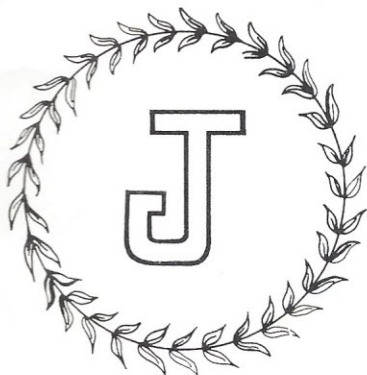

The Cardinal

PUBLISHED BY THE SENIORS OF
JENKINSVILLE HIGH SCHOOL
Jenkinsville, South Carolina

F
O
R
E
W
O
R
D

In this Cardinal is the story of one of our happy years spent at Jenkinsville High School. As you slowly turn through this book, many cherished memories of games, club activities, parties, Junior-Senior Banquets, and even the long hours spent in classes will be recalled. To everyone, and especially to our teachers, who have stood beside us so patiently we say "Thank You."

We, the seniors, present this book to you in hopes that it will bring much joy to you in the years to come.



CONTENTS

Administration page 4
Classes page 6
Features page 18
Activities page 26
Advertisements page 30



D E D I C A T I O N

TO YOU...

Mrs. Louise Chappell

For your sympathy and understanding of
problems.for being a part of the life
we will remember when we leave these
hallowed halls.for being what you are
. . .we gratefully dedicate to you this annual.



MR. HAROLD A. HUDSON, SUPERINTENDENT

ADMINISTRATION

PRINCIPAL
MAURICE A. PAYNTER

TRUSTEES



R. L. Lemmon
H. S. Yarborough
S. C. Wiles, Chairman



E. J. Miner
W. G. Heron

FACULTY



Mrs. Lynn
Western Carolina Teachers College
Primary Ed.

Mrs. Chappell
Lander College
A. B. English and History

Mrs. Wilson
Erskine College, A. B.

Mrs. Hudson
Coker College A. B. Biology

Mrs. Byrd
Kent State University B. S.
Masters in Education



Miss Wheeler
Newberry College A. B. Columbia C. College,
Mathematics and Commerce

Mrs. Eargle
A. B. Newberry College
History and English

Mrs. Lemmon
Substitute

Mrs. Ariail
Lunchroom
Supervisor

Mr. Graham
County Music Supervisor

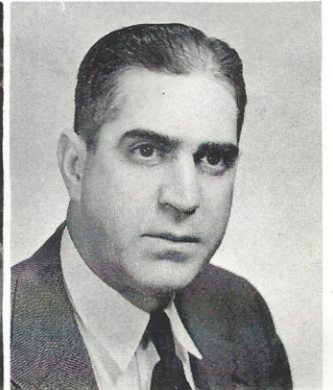

CONCENTRATION





Maurice A. Painter, Sponsor

CLASS OFFICERS:

Pres. Norwood Griffin
 Vice-Pres. Watson Wicker
 Sec.-Treas. Irene Turkett

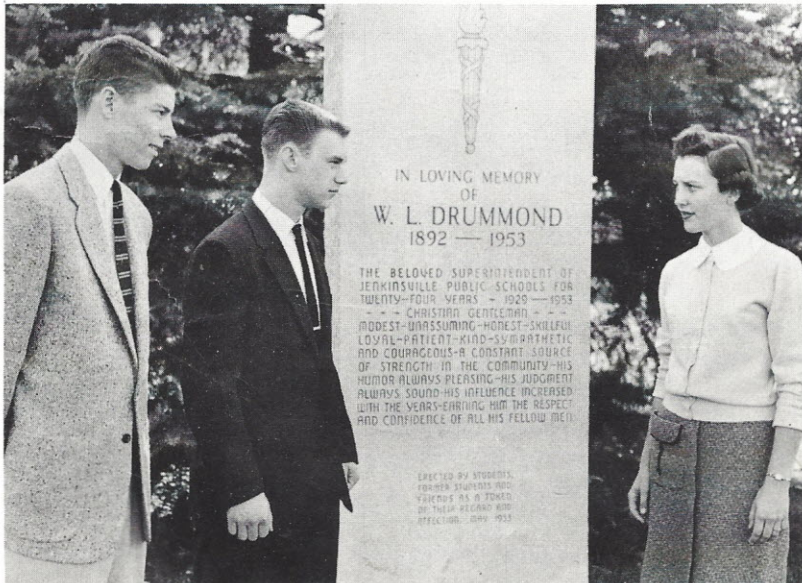

MASCOTS:
 Sara Turkett
 Max Sternberg

SENIOR

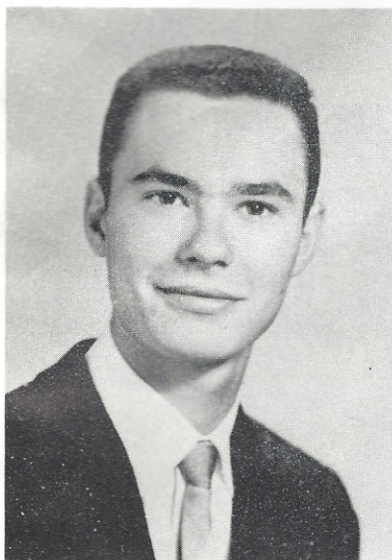

CHARLES GLOVER
"In my life there's no room
for worry. Please don't
rush, I'm in no hurry."

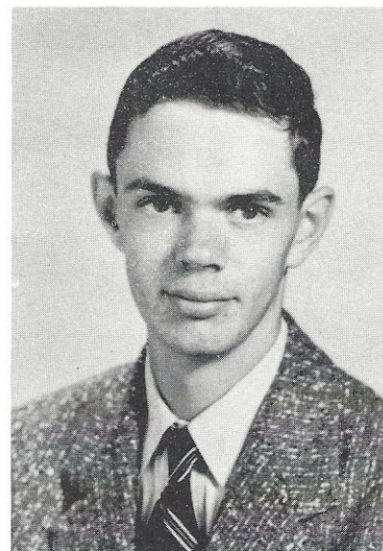

KENNETH SANDERS
"Small folks seem to fill a
place that no other can re-
place."

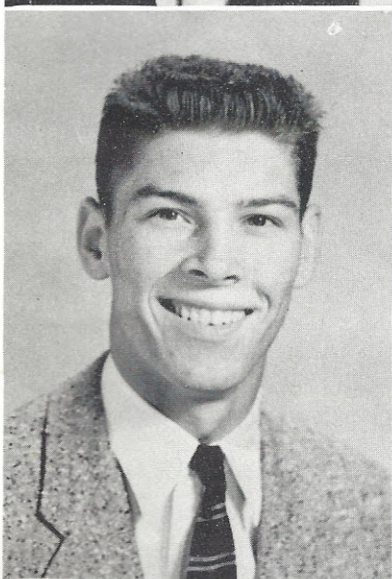

NORWOOD GRIFFIN
"The only days that do not
worry me are yesterday, to-
day, and tomorrow."



JOHN WILLIAM STROKE
"Quiet lad, but there are
few who know the treasures
hid in you."



MARTHA HERON
"Here 's to the girl with a
heart and a smile, that
makes the bubble of life
worth while."

CLASS

ROBBIE TIMMS

"Make Good or make room
for me."

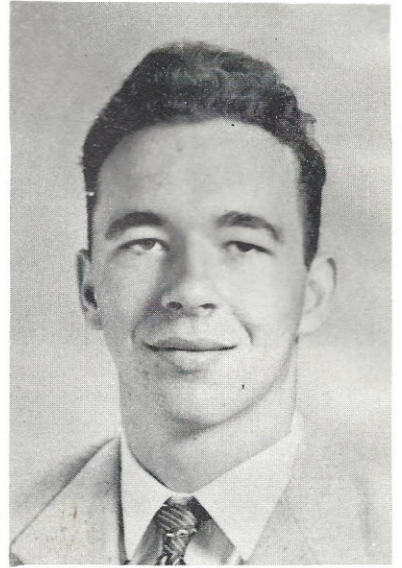

IRENE TURKETT

"Without love and laughter
there is no joy; live and love
and laugh."



HENRY YARBOROUGH

"Take it easy, have your
fun and let the old world
flicker on."



WATSON WICKER

"What's the useless haste
and hurry? Be like me, I
never worry."

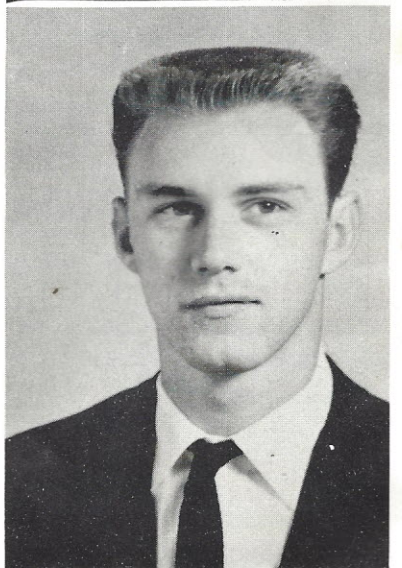



Rita Burley



Charlotte Gibbs



Ann Shealy

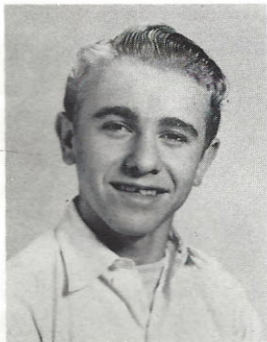

Joe Glenn

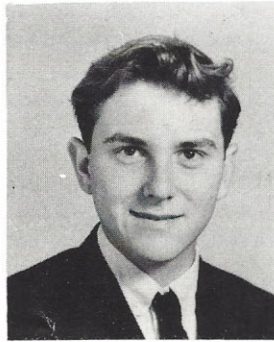

Johnny Miner

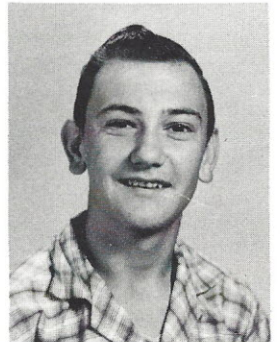

Don Wingard

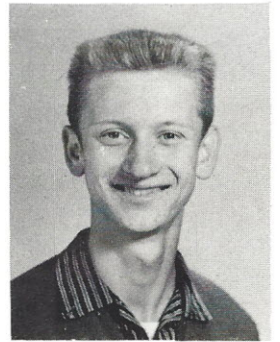

Shealy Wiles



JUNIORS

President	Don Wingard
Vice-President	Charlotte Gibbs
Secretary	John Miner
Treasurer	Ann Shealy

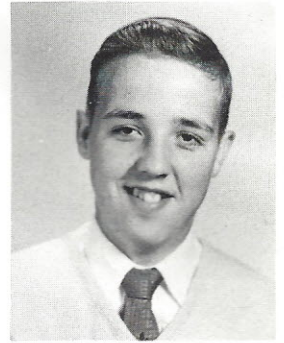

Gary Taylor

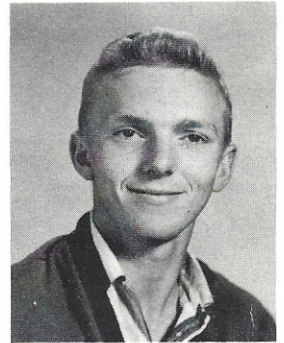

Francis Park

SOPHOMORES

President Eugene Reynolds
 Vice-President Francis Parks
 Secretary Ray Slice
 Treasurer Evelyn Keever

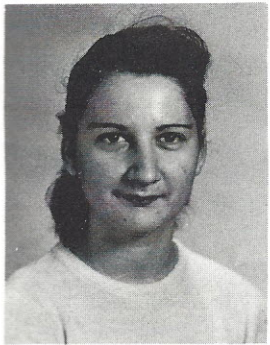

Evelyn Keever



Julia Wiles

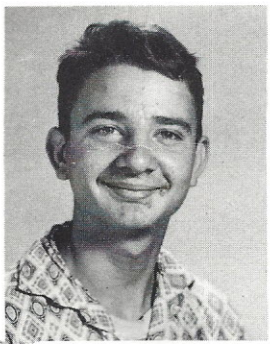

Ira Keever

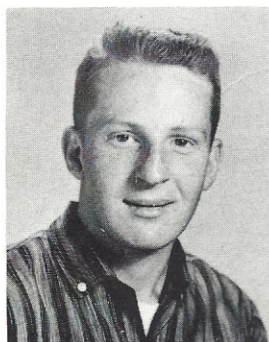

Ray Slyce

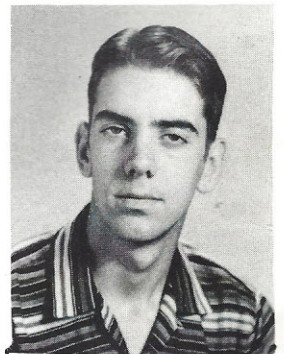

Eugene Reynolds

FRESHMEN



President June Meadows
 Vice-President Mary Jo Burley
 Secretary Teressa Alewine
 Treasurer Joyce Lemmon

Joyce Lemmon



Barbara Griffin



Teressa Alewine



Florrie Blume



June Meadows



Mary Jo Burley

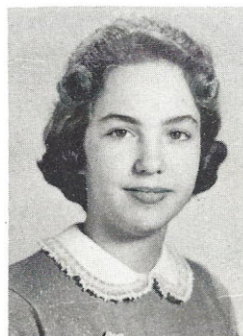

Carl Hawkins



Judy Wicker



Elizabeth Roof



EIGHTH GRADE

Richard Stoudemire
 Judy Marsh
 Judy Chappell



Buddy Turkett
 Leslie Clark
 Leonard Peake

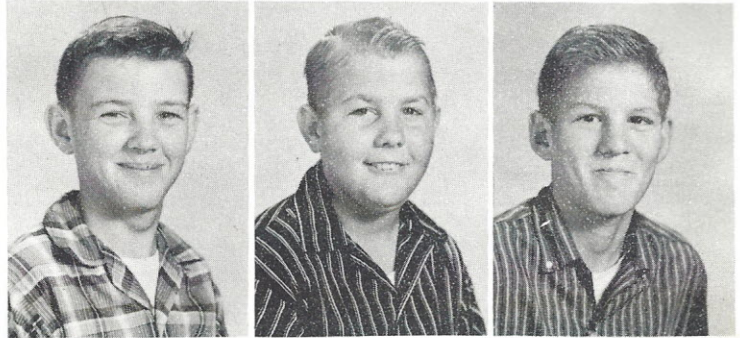

SEVENTH GRADE

Fay Sellers
 Jean Mattox

Linda Sellers
 Amy Eargle

Bobbie Lemmon
 Adrian Glenn

Freddie Gibbs
 Heyward Burley

Harold Keever
 Buddy Roff



SIXTH GRADE



Kittrell Alewine
Sue Fortune

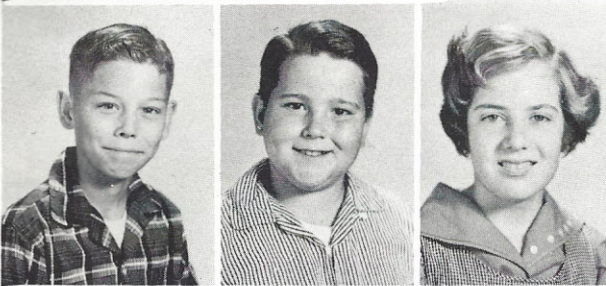

Junior Griffin
Bill Heron
Shirley Reynolds



Nell Sellers
Carol Stoudemire
Ann Wiles

FIFTH GRADE



Betty Peak
Grady Yarborough
Bennie Hornsby
Douglas Enlow

FOURTH GRADE

Lynn McNair
Willie Turkett
Annette Hornsby

Helen Roof
Jimmy Mattox
Mary Ann Keever



THIRD GRADE



Pep Powell

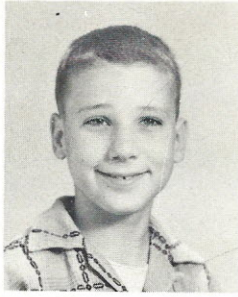

Deevy Timms



Tommy Yarborough

SECOND GRADE

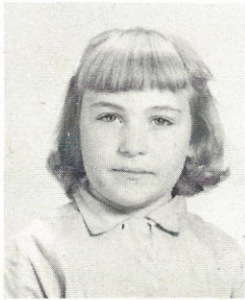

Gloria Marsh



Wanda Mattox

FIRST GRADE

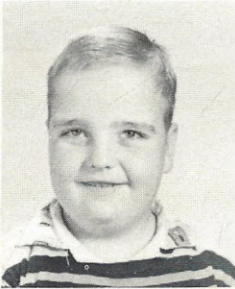

Patricia Sellers, Terry Taylor, Lawrence Yarborough, Randall Sellers, Huey Leitner.

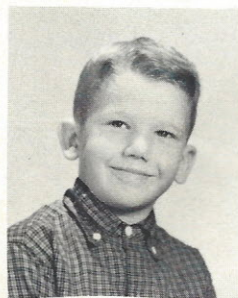

Jimmy Turkett Gale Sternenber Jerry Enlow Hal Hudson

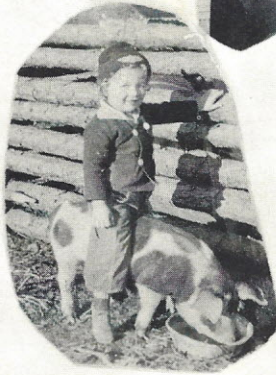
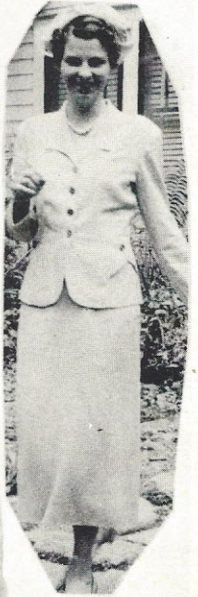
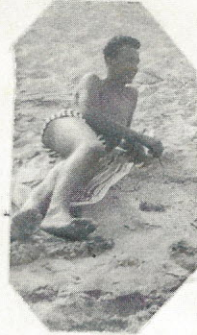



Most Dependable



Best Personality



Biggest Flirts

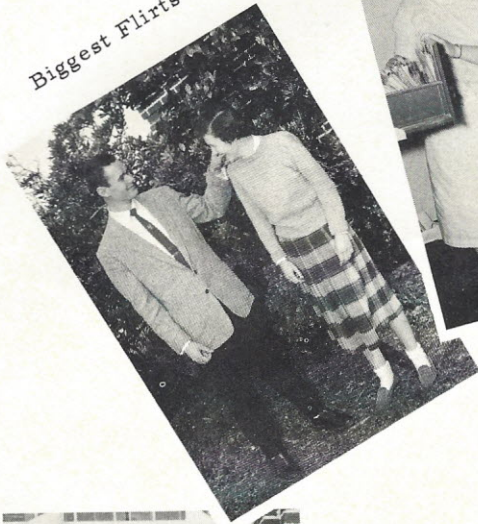

SENIOR

Most Courteous



Friendliest



Most Bashful

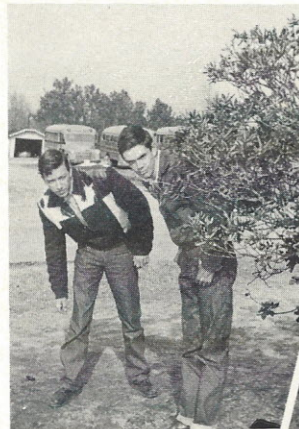

Laziest

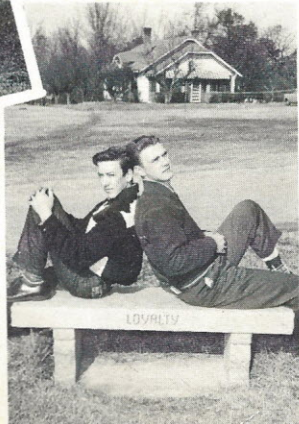

Best All Around

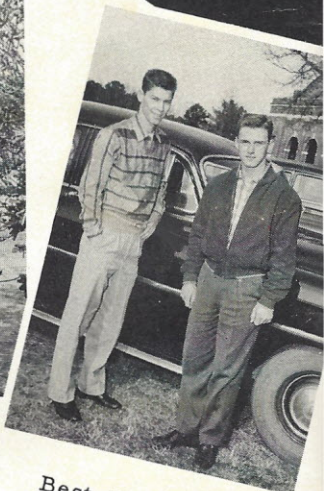

8

Winiest



Most Studious



Best Looking

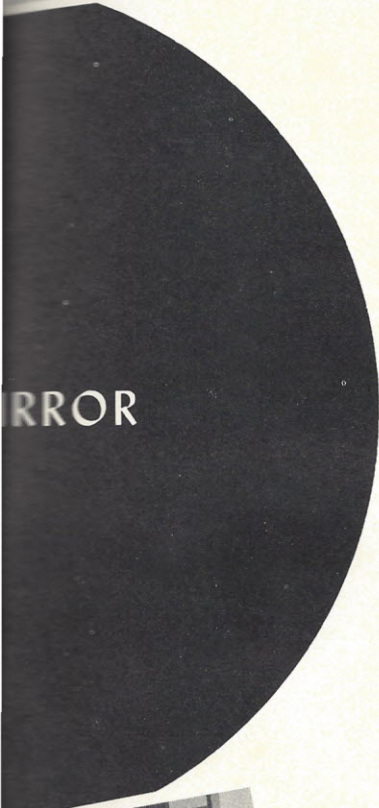

Most Athletic

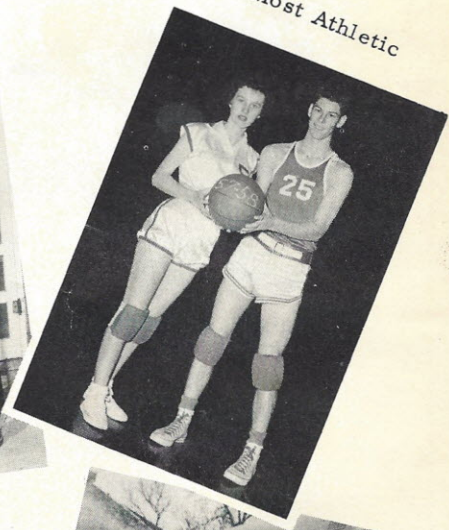

Most Popular



Best Dressed



Most Talkative



Best Sports



Most Talented



MISS HI MISS

Irene Turkett



MISS D.A.R.

Martha Heron



**HOMECOMING QUEEN
AND SPONSOR**

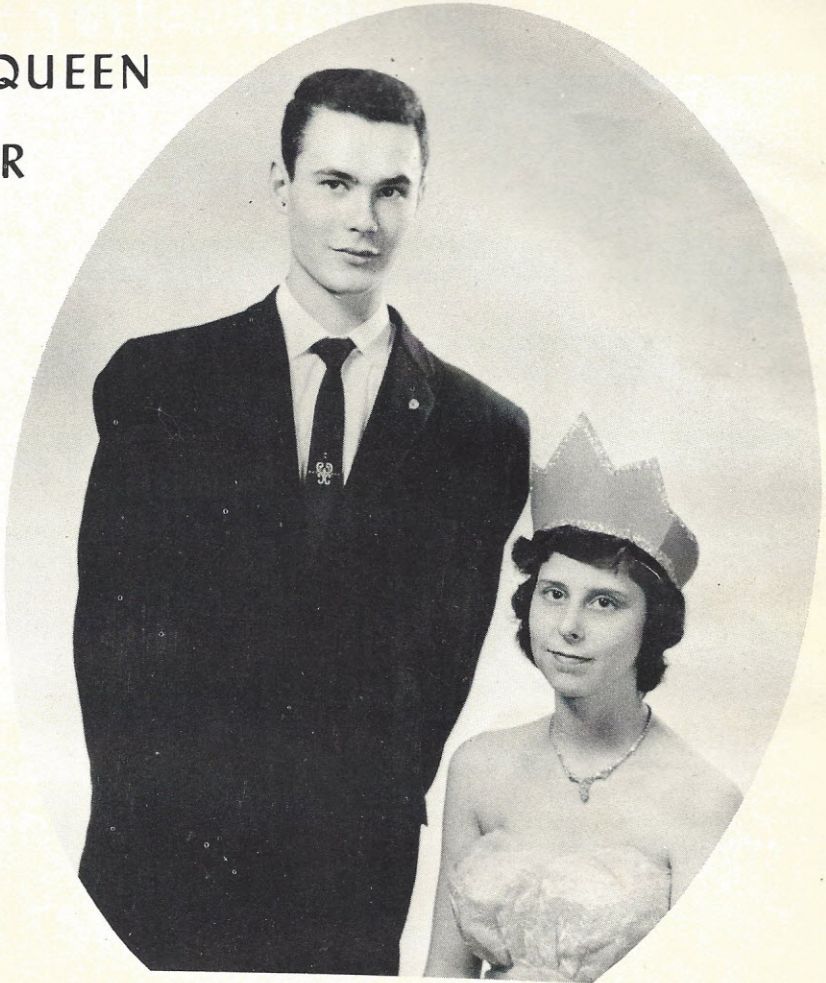

Barbara Griffin
Charles Glover

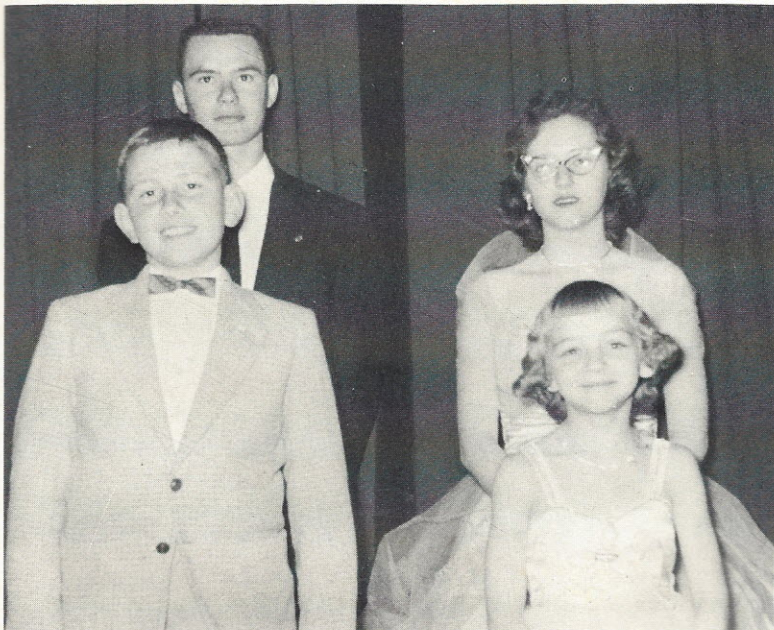

King of Hearts--Charles Glover
Queen--Charlotte Gibbs

Prince--Doug Enlow
Princess--Annette Hornsby

ANNUAL STAFF



Seated: Kenneth Sanders, Asst. Business Mgr.; Johnny Miner, Art Editor; John W. Stroke, Sports Editor; Watson Wicker, Adv. Mgr., Martha Heron, Editor; Norwood Griffin, Business Mgr.; Irene Turkett, Copy Editor; Ann Shealy, Copy Editor. Standing: Henry Yarbrough, Asst. Circulation Mgr.; Robbie Timms, Circulation Mgr.; Charles Glover, Asst. Adv. Mgr.; Charlotte Gibbs, Asst. Editor; Rita Burley, Sports Editor.

HI-FI STAFF



Don Wingard, Business Mgr., Charlotte Gibbs, Co-Editor; Martha Heron, Typist; Shealy Wiles, Joke Editor; Johnny Miner, Editor; Rita Burley, Literary Editor; Julia Wiles, Social Editor; Joe Glenn and Ann Shealy, Sports Editors.

BETA CLUB



Officers
Pres.---Rita Burley
Sec.---Mary Jo Burley
Vice Pres.---Julia Wiles
Treas.---Charlotte Gibbs

FUTURE TEACHERS OF AMERICA



Officers
Norwood Griffin-Pres.,
Sec.--Charlotte Gibbs
Martha Heron-Vice Pres.
Treas.--Irene Turkett

SCIENCE CLUB



Officers

Pres.---Robbie Timms Vice Pres.---Irene Türkett
Sec.---Charlotte Gibbs
Treas.---Martha Heron

FRENCH CLUB



Officers

Pres.---Martha Heron Vice Pres.---Charlotte Gibbs
Sec.---June Meadows Treas.---Teressa Alewine

GIRLS' 4-H CLUB



Irene Turkett, President Martha Heron, Vice President
Mary Jo Burley, Secretary and Treasurer

BOYS' 4-H CLUB



Watson Wicker, President - Norwood Griffin, Vice-President
Charles Glover, Secretary and Treasurer

Officers

Pres. - - - - - Ann Shealy
 Vice Pres. - - - - - Julia Wiles
 Sec. and Treas. - - Evelyn Keever



LIBRARIANS CLUB



Ann Shealy
 Judy Chappell
 Judy Marsh
 Judy Wicker
 June Meadows

Officers

Pres. - - - - - Charles Glover
 Vice Pres. - - - - - Robbie Timms
 Sec. - - - - - Don Wingard
 Treas. - - - - - J. W. Stroke
 Reporter - - - - - Ken Sanders
 Sentinel - - - - - Francis Park



26

BLOCK "J" CLUB

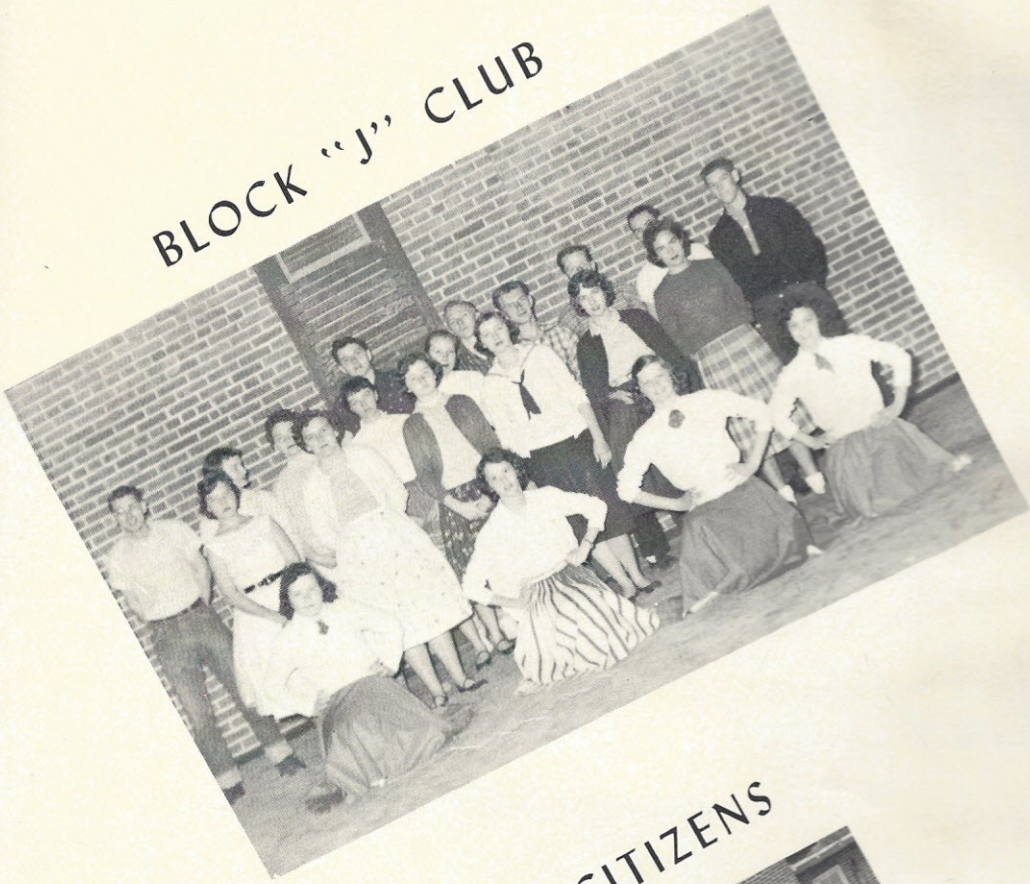

JUNIOR AMERICAN CITIZENS



GLEE CLUB



Mary Jo Burley
Barbara Griffin
Teresa Alewine
June Meadows
Florrie Blume
Judy Chappell
Judy Wicker
Charlotte Gibbs
Elizabeth Roof
Rita Burley
Martha Heron, Pianist

CAFETERIA SCENE



BUS DRIVERS



Henry Yarbrough
Robbie Timms
Shealy Wiles

ATHLETICS





BASKET

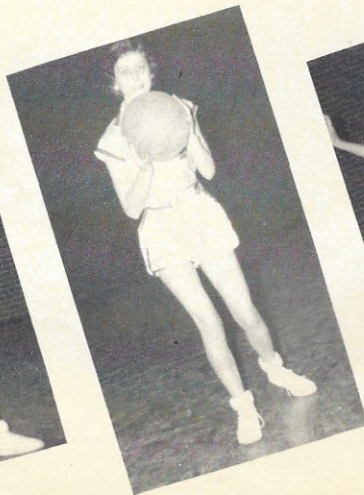

30

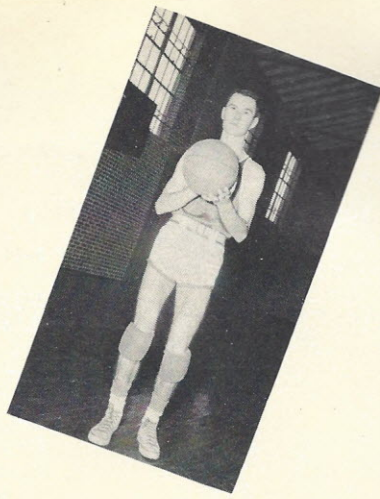
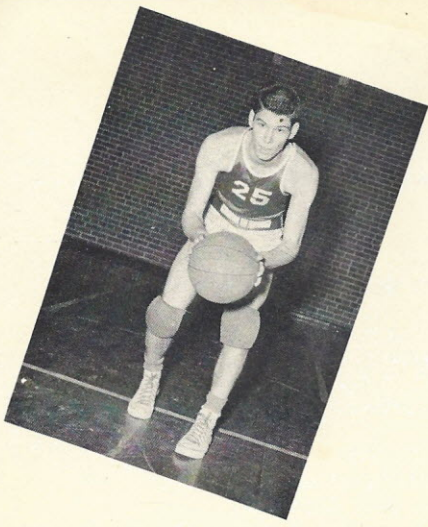

BALL

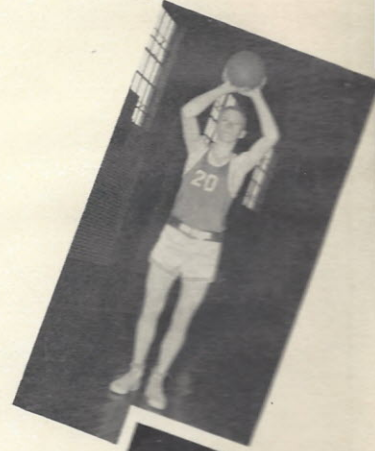

John Willian Stroke

FFA--1,2,3,4
4-H Club--1,2,3,4
FTA Club--3,4
Science Club--4
Basketball--2,3,4

Martha Heron

FTA--1,2,3,-Vice Pres. 4
4-H--Vice Pres. 4
Glee Club--1,2,3,4
Block J Club--2,3,4
Science Club--Treas. 4
Pres. of Class--2
French Club--Sec. 3 Pres. 4
Editor of Annual--4
FHA--1,2,3,4
Basketball--1,2
Miss D.A.R.--4
Typist of School Newspaper--4

Robbie Timms

4-H--1,2,3
FFA--1,2,3,4
Pres.--Science Club--4
FTA Club--4
Circulation manager--4
Football--3,4
Bus Driver--3,4

Norwood Griffin

Football--3,4
Baseball--1,2,4
Basketball--1,2,3,4
Captain Football team--3
Captain Basketball team--3,4
Pres. of Class--3,4
Vice Pres. of Class--2
Pres. FTA--4
Business Manager of Annual--4
Vice Pres. of 4-H Club--4
Block J Club--2,3,4
Glee Club--2,3

Henry Yarborough

4-H--1,2,3,4
Bus Driver--3,4

Kenneth Sanders

FFA--1,2,3,4
Baseball--1

Irene Turkett

Sec. & Treas. of Senior Class
Copy Editor of Annual--4
Pres. of 4-H Club--4
Vice. Pres. of Science Club--4
FTA--1,2,3,4 Treas.--4
FHA--1,2,3,4
French Club--4
Basketball team--1,2,3,4
Captain of Basketball team--4
Block J Club--2,3,4
Glee Club--1,2,3
Miss-Hi-Miss--4

Watson Wicker

Baseball--1,2,4
Basketball--1,2,4
4-H--1,2
FTA--1,2,3,4
Football--3,4
President of 4-H--3,4
Vice Pres. Class--3,4
Advertising Manager of Annual--4
Block J Club--2,3,4
Glee Club--2,3

Charles Glover

Football--3
Baseball--1,2,4
Basketball--1,2,3,4
4-H Club--1,2,3,4
Sec. & Treas. 4-H Club--1,2,3,4
Sec. & Treas. 4-H Club--4
FFA--3,4
President of FFA--4
FTA--3,4
Asst. Advertising Manager--4
Block J Club--2,3,4
Glee Club--2,3

THE WINNSBORO GRANITE CORPORATION

"The silk of the trade"

Rion

South Carolina

UNITED STATES RUBBER COMPANY

Winnsboro Mills

Winnsboro

South Carolina

PET DAIRY PRODUCTS COMPANY

Buying and Selling
Grade "A" Dairy Products
In Fairfield County

Compare
PET DAIRY PRODUCTS
With Any OTHERS!

Compliments of

DUNBAR FUNERAL HOME

Columbia

South Carolina

34

CONGRATULATIONS to this term's graduates and all good wishes for success in the field they have chosen in which to carve out their careers. In searching for a higher education we hope they will remember the fine colleges in our State; if entering business or industry immediately we hope they will find their careers here in South Carolina.

SOUTH CAROLINA ELECTRIC & GAS COMPANY

Compliments of

POWELL'S FURNITURE CO.

Columbia

S. C.

Compliments of

GENE'S MEN WEAR

Winnsboro

S. C.

T & T SPORTING GOODS, INC.

"TEAM EQUIPMENT"

Phone 303833 - 3-4176
1215 Henderson Street

Columbia

S. C.

SHUMPERT'S FOOD STORE

4600 Monticello Road

518 Elmwood Avenue

Columbia

S. C.

FAIRWOLD STOCK YARDS

Cattle and Hog Sale Each Tuesday
Owned and Operated by
THE J. W. CONDER CO., INC.

P. O. Box 693

Columbia, S. C.

Cattle and Hog
Department
Phone AL-2-8391

Oliver Tractors
And Farm Equipment
Sales and Service
Phone AL-2-1411

Distributors for Oliver Outboard Motors

RICHLAND SHALE PRODUCTS COMPANY

Manufacturers & Distributors

Shale Rough Texture

Hollow Tile

Smooth Face Brick
2000 Taylor Street

Common Brick
Phone 2-3661

Columbia

South Carolina

Best Wishes

FARMERS COOPERATIVE EXCHANGE

"Owned by South Carolina Farmers"

Quality Feeds

and

Farm Supplies

1215 Wayne Street

Phone AL-25679

Columbia

South Carolina

Compliments of

COLUMBIA COCA-COLA BOTTLING CO.

Columbia

South Carolina

AUTOGRAPHS

AUTOGRAPHS

Compliments of

EARL'S SUPER MARKET

Dry Goods and Groceries

Compliments of

DUTCH FORK DRUG STORE

Home of the Bearcats
Your Neighborhood Drug Store

Phone 3-9583
1205 Broad River Road
Columbia South Carolina

Compliments of

WINGARD'S GROCERY

Dry Goods - Groceries

Winnsboro

South Carolina

Compliments of

A FRIEND

Compliments of
K PRINTING COMPANY
Columbia South Carolina

THE MEN SHOP
Exclusive Men's Wear
Winnsboro Phone 432 South Carolina

Compliments of
CAROLINA FURNITURE CO.
Harold Douglas, Jr.
Winnsboro South Carolina

Compliments of
A
Friend

Compliments of
A
Friend

Compliments of
TRIANGLE RESTAURANT
Winnsboro Phone 5092 South Carolina

Compliments of
ROYAL HOTEL AND RESTAURANT
Winnsboro South Carolina

Compliments of
KIRBY CROFT FLORIST
3508 Main Street
Columbia South Carolina

LEITNER SERVICE STATION
Route 3
Dry Goods - Groceries
Winnsboro South Carolina

W. A. GLENN
General Merchandise
Jenkinsville South Carolina

Compliments of
BOYD AND WINN-RIDGE
Winnsboro Phone 5092 South Carolina

Compliments of
PROPST'S
Winnsboro South Carolina

Compliments of
A
Friend

"SKEBO" NEWMAN
Esso Road Service
Phone 4-9137
Columbia South Carolina

Compliments of
A
Friend

Compliments of
BOB HARWOOD AND CO.
Columbia South Carolina

f

