



The Blue and Gold







SCHOOL
ZONE

The
"Blue And Gold"

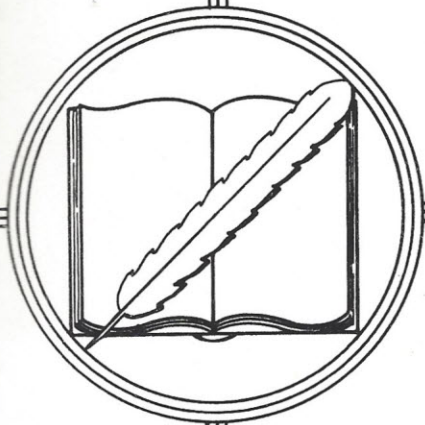

Of
1951

Published By
The Senior Class

Of

Monticello High School

Strother, South Carolina



Dedication

SUPT. R. V. WATSON

The Seniors of 1951 respectfully dedicate this annual,
The Blue and Gold, to our beloved superintendent, R. V.
Watson, their patient counselor, teacher, and friend.

FACULTY

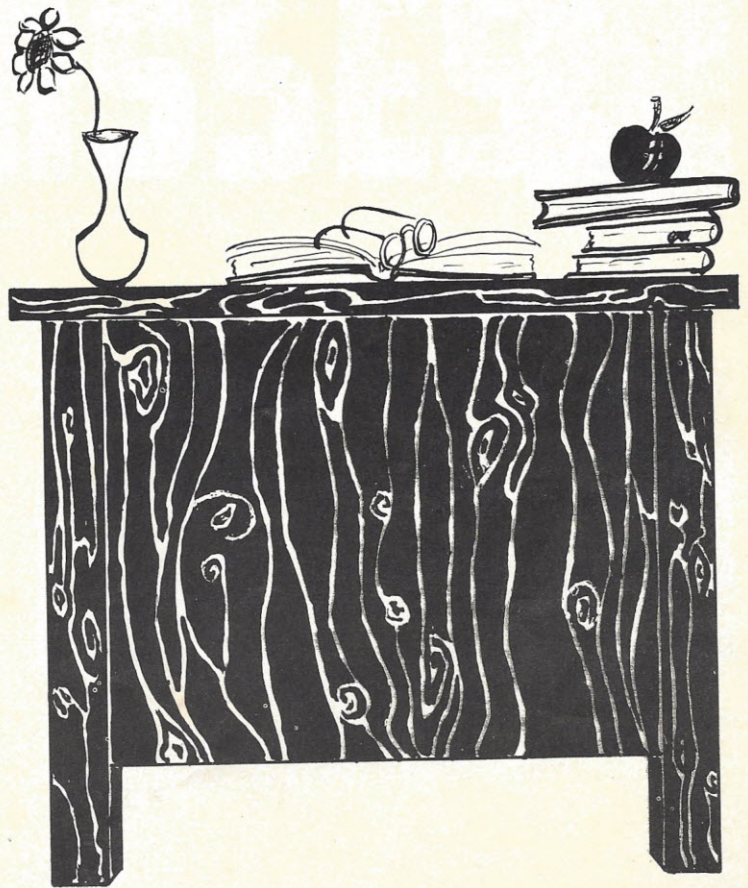

Faculty



STEELE



R. V. WATSON, Supt.



STEVENSON



WADE



WESTBROOK



SHIRLEY



AULL



THOMAS

CLASSES

Seniors



OFFICERS

President.....Florence Owens
Vice-President.....Sybil Florence
Secretary.....Dollie Smith
Treasurer.....Betty Ruth Traylor

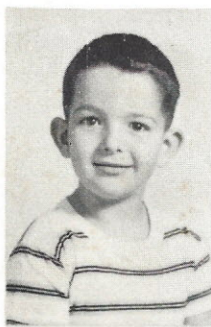

Charles Parvin

MASCOTS



Gwendolyn DeHart

JAMES NEIL BERRY

"Dick" Handsome, a lady's man, particularly interested in Henrietta, speaks with a slow drawl, athletic. Pet expression: "Mind your daddy!"

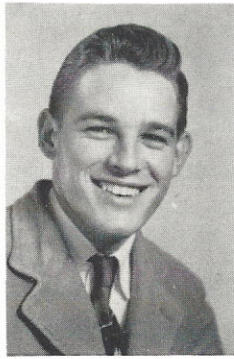

SYBIL GERDINE FLORENCE

"Monkey" Full of fun, athletic, bashful (?), cute, easy-going, pigeon-toed. Pet expression: "I declare."

THOMAS ELDRIDGE McLENDON

"Mac" Witty, pesters everybody, friendly, pretended woman-hater, laughs heartily, athletic. Pet expression: "Hi Babe!"

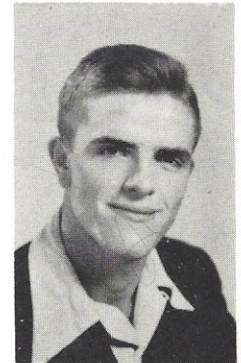

MARTHA JO McMEEKIN

"Mart" Sweet, easy-going, very helpful, modest, intellectual, ambitious, immaculate. Pet expression: "Quit it now."



MARY FLORENCE OWENS

"Flossie" Sentimental, sweet, good natured, smart, poised, a true friend. Pet expression: "Yeah."

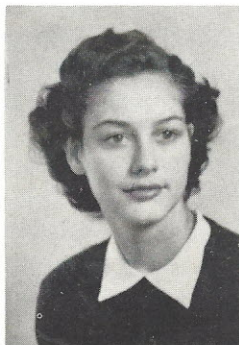

DOROTHY ANN PARKER

"Dot" Carefree, gay, plain spoken, tall and graceful, nice looking, Jack conscious? Pet expression: "Oh, land!"



HENRIETTA MAYO ROSSON

"Hen" Versatile, interested in James Berry, friendly, intelligent. Pet expression:: "I just don't have time."



DOLLIE ELIZABETH SMITH

"Doll" Petite, gentle, kind friendly, sweet, love my man. Pet expression:: "Me and Mark."

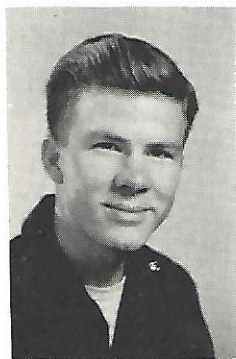

BILLY EUGENE TANNER

"Slow Motion" Handsome, popular, athletic, friendly, neat. Pet expression: "Un-huh, don't mess up."

BETTY RUTH TRAYLOR

"Skinny?" Winning smile, flirt, attractive, quick temper, blonde. Pet expression: "Yeah, Honey."



JEROLINE WILSON

"Jerry" Good sense of humor, jolly, giggles, Happy-go-Lucky. Pet expression: "Or sumpin."



Senior Statistics

MISS NEIL BERRY

Basketball 1,2,4; Baseball 1,2,4; 4-H Club
F.F.A. 1,2; Vice-Pres. 1; Class Play
"Blue and Gold" Asst. Circulation Mgr.

MISS GERDINE FLORENCE

Basketball 1,2,3,4; Co-Captain 4; All-Star
Class Play 3,4; Homecoming Attend-
Glee Club 1,2,3,4; Sec. 4; 4-H Club 1,2;
F.F.A. 1; Class Treas. 3; Vice-Pres. 4; Beta
Club 2,3,4; Treas. 3; Pres. 4; "The Panther"
Asst. Editor 4; "Blue and Gold" Asst. Editor
Band 1,2; Most Athletic 4; Best Looking 4;
Most All Around 4.

MISS BRIDGE McLENDON

Basketball 2,3,4; Co-Captain 4; Baseball 1,2,
Beta Club 2,3,4; Class Vice-Pres. 2;
Sec. 3; "The Panther" Sports Editor 4;
"Blue and Gold" Sports Editor 4; F.F.A. 1,2,
Pres. 3; Class Play 3,4; 4-H Club 2,3;
F.T.A. 2; Wittiest 4; Most Athletic 4; Most
Intellectual 4.

MISS MARTHA JO McMEEKIN

Student Council 2,3,4; Treas. 2; Vice-Pres.
Pres. 4; Glee Club 1,2,3,4; Pres. 1,2,4;
4-H Club 1,2,3,4; Vice-Pres. 1; J.H.A. 1;
F.T.A. 1,4; Class Pres. 1,3; Band 1,2,3,4;
Beta Club 2,3,4; "The Panther" Asst. Bus.
Mgr. 3; Exchange Editor 4; Homecoming
Queen 3; Mixed Chorus 3; Class Play 3,4;
Treasurer 1,2,3,4; Most Intellectual 4;
Most Dependable 4; Friendliest 4; Neatest 4.

MISS MARY FLORENCE OWENS

Student Council 2,4; Sec. 4; Class Pres. 2,4;
Vice-Pres. 3; 4-H Club 1,2,3; Sec. 2; Glee
Club 1,2,3,4; J.H.A. 1,3; Pres. 3; Beta Club
3,4; F.T.A. 2; Class Play 3,4; "The Panther"
Reporter 3; Feature Editor 4; Typist 4;
Beerleader 4.

DOROTHY ANN PARKER

Class Play 4; 4-H Club 1,2; Band 1,3; Glee
Club 1,2,3,4; J.H.A. 1,2; "The Panther"
Typist 4; "The Blue and Gold" Circulation
Mgr. 4.

HENRIETTA MAYO ROSSON

Basketball 2,3,4; All-Star Team 4; Class Play
3,4; Glee Club 1,2,3,4; 4-H Club 1,2,3,4; Sec.
4; F.T.A. 2,4; Vice-Pres. 4; Beta Club 2,3,4;
Mixed Chorus 3; Band 1,2,3,4; "The Panther"
Asst. Editor 3; Editor 4; "The Blue and Gold"
Asst. Bus. Mgr. 4.

DOLLIE ELIZABETH SMITH

4-H Club 1,3,4; Beta Club 2,3,4; Glee Club
2,3,4; J.H.A. 3; Class Play 3,4; Class Sec. 4;
"The Panther" Reporter 4; Typist 4; "The
Blue and Gold" Activity Editor 4.

BILLY EUGENE TANNER

F.F.A. 1,2; Class Play 3,4; "The Panther"
Bus. Mgr. 4; "The Blue and Gold" Bus. Mgr.
4; Basketball 1,2,3,4; Captain 4; Baseball 1,2,
3,4.

BETTY RUTH TRAYLOR

4-H Club 1,2; Glee Club 2,3,4; Student Council
3; Treas. 3; Beta Club 3,4; Sec. 4; Class Play
3,4; Class Treas. 4; "The Panther" Circu-
lation Mgr. 4; Typist 4; "The Blue and Gold"
Editor 4; Basketball 1,2,3,4; Most Popular 4;
Homecoming Queen 4.

JEROLINE WILSON

Class Play 4; 4-H Club 1,2,3,4; Glee
Club 1,2,3,4; Band 2; J.H.A. 1,2; Bas-
ket Ball 4; "The Blue and Gold" Art
Editor 4.

Juniors

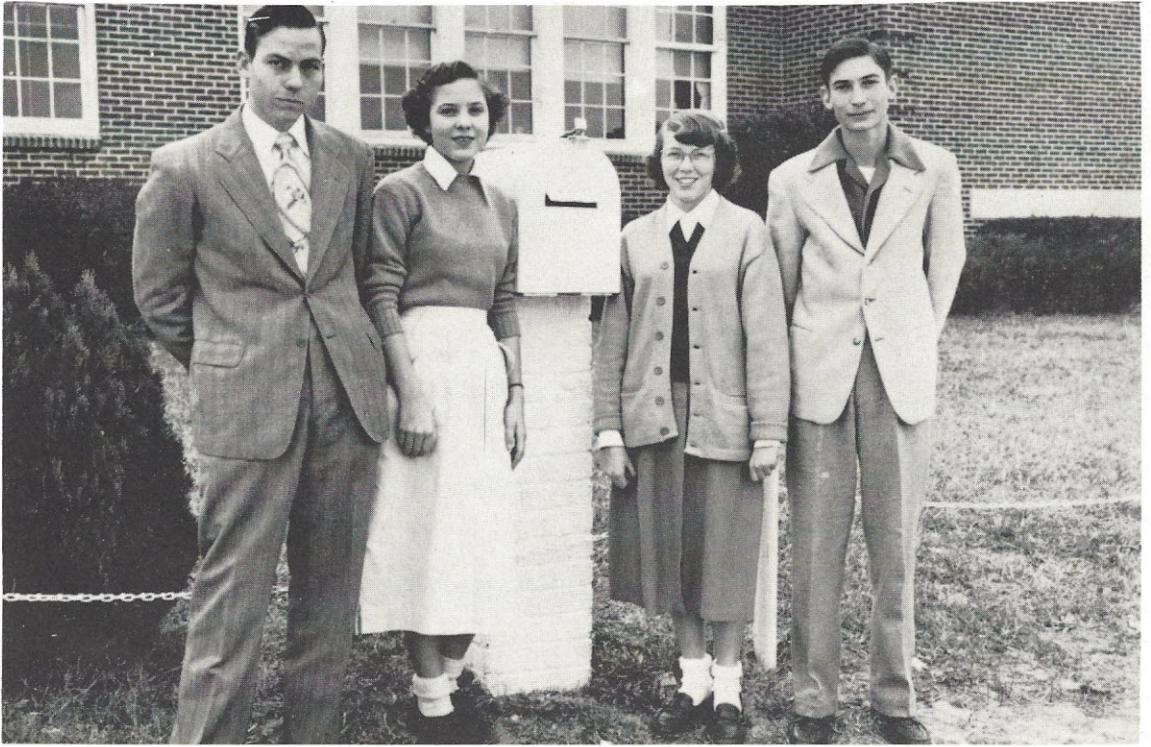

OFFICERS

President.....Thomas Fuller
Vice-President.....Mack Lindler
Secretary.....Betty Ann Hood
Treasurer.....Mary Ann Douglas

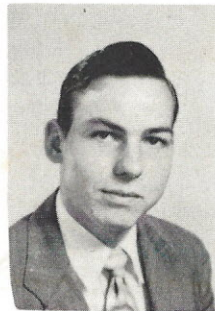

THOMAS FULLER

L. B. ANDERSON, Jr.

BILLY BERLEY

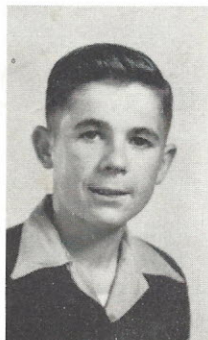

GILDA CROMER

GRACE CROMER



MARY ANN DOUGLAS

JOAN FEE



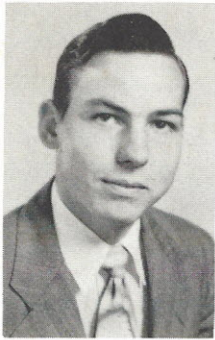

THOMAS FULLER
BETTY ANN HOOD

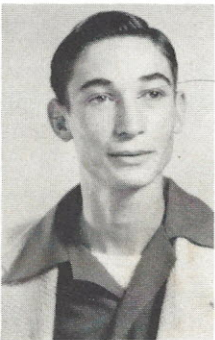

MACK LINDLER
HAYNE McMEEKIN

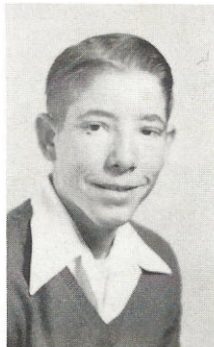
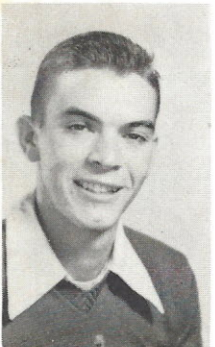

BOBBY POPE
MITCHELL RABB

LEWIS TURNER

EARL WILKES

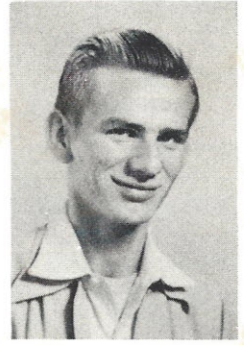

FAY WILKES

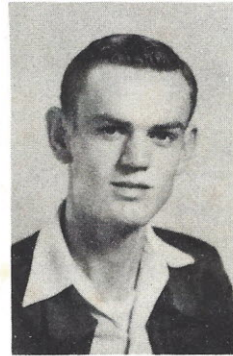

Alma Mater

Hail to thee, our Alma Mater
Where our thoughts will lie,
We shall ever love and cherish
All our precepts high.
Fond the memories that cluster
Round our dear school halls.
Naught shall ever dim the luster
That thy name recalls.

Refrain

Monticello sing we ever
Loud thy praises tell
Hail to thee, our Alma Mater
Hail, all Hail to thee.

Sophomores



President.....Anne Turner
Vice-President.....Margaret Parker
Secretary.....Caroline Miller
Treasurer.....Nina Stevenson

SHIRLEY BROWN

LEONARD FAULKNER

EARL GLYMPH

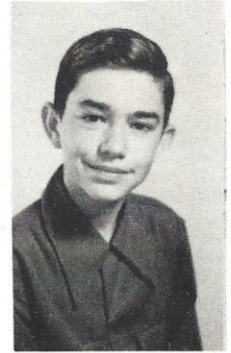
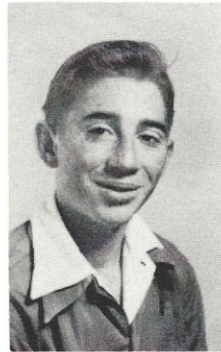

CAROLINE MILLER

JOHN OWENS

CHARLES McLENDON

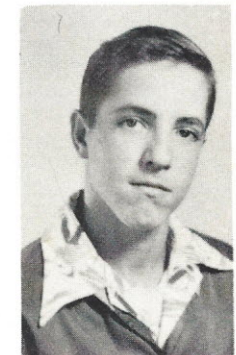
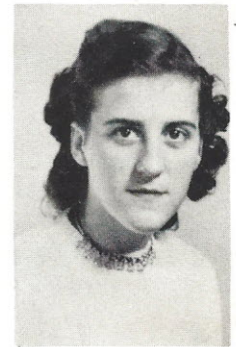
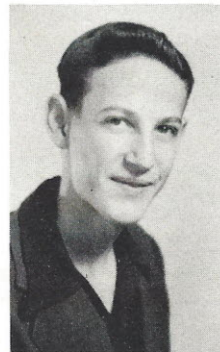

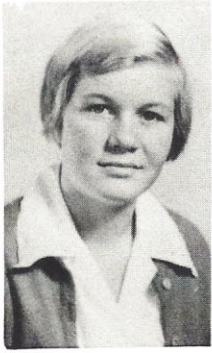

MARGARET PARKER
BETTY JEAN SHIRLEY

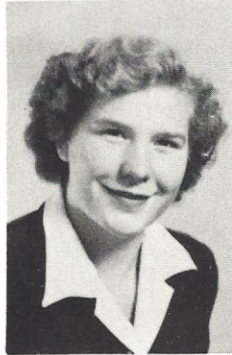

WAYNE PRICE
NINA STEVENSON

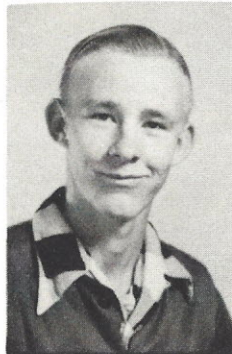
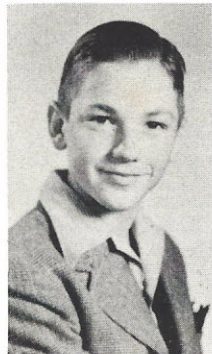

HORACE STEWART
ROYCE TANNER



BETTY JO WIDENER
ANNE TURNER

Freshmen



OFFICERS

President.....Floyd Tanner
Vice-President.....Blair Baldwin
Secretary.....Ola Faulkner
Treasurer.....Pete Ragsdale

Freshmen

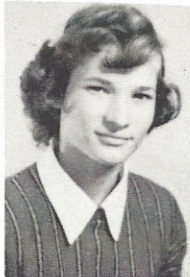
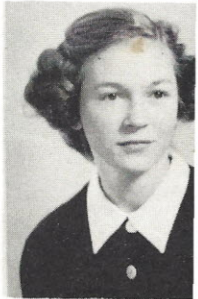
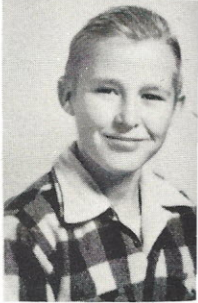
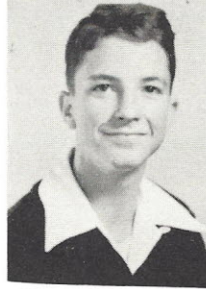
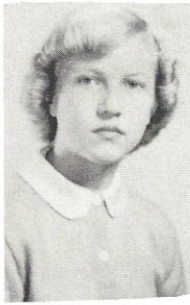

Blair Baldwin

Shelva Doolittle

Martha Owens

Jeanette Tanner

Shirley Berley

Ola Faulkner

Pete Ragsdale

Floyd Tanner

Larry Blair

Hazel Goodlett

Renitia Rawls

Wilma Traylor

Claudette Dickerson

Sue Lindler

Emily Shirley

Louise Yongue

Eighth Grade



A. Mayer, M. Turner, W. Turner, L. Glover, B. Lindler, L. Lever, B. Glover, S. Reese, B. Icard, M. Boulware, J. Doolittle, J. Ramsey, J. Wilson, G. Anderson, H. Brice, M. Faulkner, M. Robinson, R. Weaver, D. Cromer, W. Douglas, E. Berley, Mr. M. E. Stevenson.



SYLVIA REESE

President

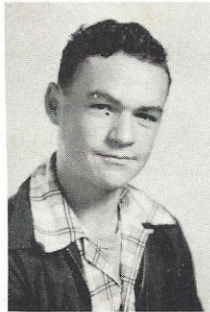

GENE ANDERSON

Vice-President

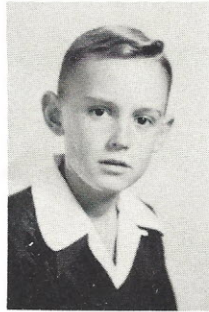

WILLIAM TURNER

Secretary

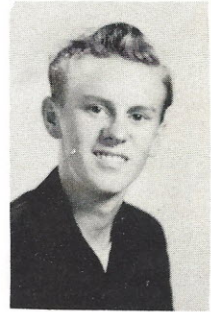

EDWARD BERLEY

Treasurer

Seventh Grade



D. Wilson, A. Martin, S. Brown, P. Hood, P. Doolittle, M. Doolittle, A. McCormick, B. Burley, W. Levister, J. Clowney, F. Long, R. Price, C. Boulware, D. Traylor, J. Robinson, E. Florence, Mrs. Harold Wade.



ANNE MARTIN

President



SANDRA BROWN

Vice-President



BILLY BURLEY

Secretary

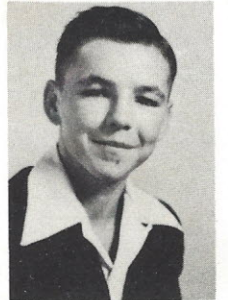

JOHN ROBINSON

Treasurer

ACTIVITIES



Student Council



OFFICERS

President.....Martha McMeekin
 Vice-President.....Betty Ann Hood
 Secretary.....Florence Owens
 Treasurer.....Charles McLendon
 Advisor.....Mr. M. E. Stevenson

MEMBERS

| | |
|------------------|---------------------|
| Ann Martin | Betty Ann Hood |
| John Robinson | Florence Owens |
| Mary R. Robinson | Shirley Brown |
| Mack Lindler | Larry Blair |
| Charles McLendon | Wilma Traylor |
| Martha McMeekin | Josephine Doolittle |



Student Council President

Beta Club



OFFICERS

President.....Sybil Florence
Vice-President.....Hayne McMeekin
Secretary.....Betty Traylor
Treasurer.....Mary Ann Douglas
Advisor.....Mrs. H. D. Wade



The Panther



Editor-in-Chief.....Henrietta Rosson
 Assistant Editor.....Betty Hood
 News Editor.....Sybil Florence
 Sports Editor.....Eldridge McLendon
 Feature Editor.....Florence Owens

Business Manager.....Billy Tanner
 Asst. Bus. Mgr.....Hayne McMeeKin
 Circulation Mgr.....Betty Traylor
 Exchange Editor.....Martha McMeeKin
 Advisor.....Miss Thomas



"Blue And Gold"



Editor-in-Chief.....Betty Traylor
Assistant Editor.....Sybil Florence
Business Manager.....Billy Tanner
Assistant Manager.....Henrietta Rosson

Club Editor.....Dollie Smith
Sports Editor.....Eldridge McLendon
Circulation Manager.....Dorothy Parker
Art Editor.....Jeroline Wilson

Future Teachers



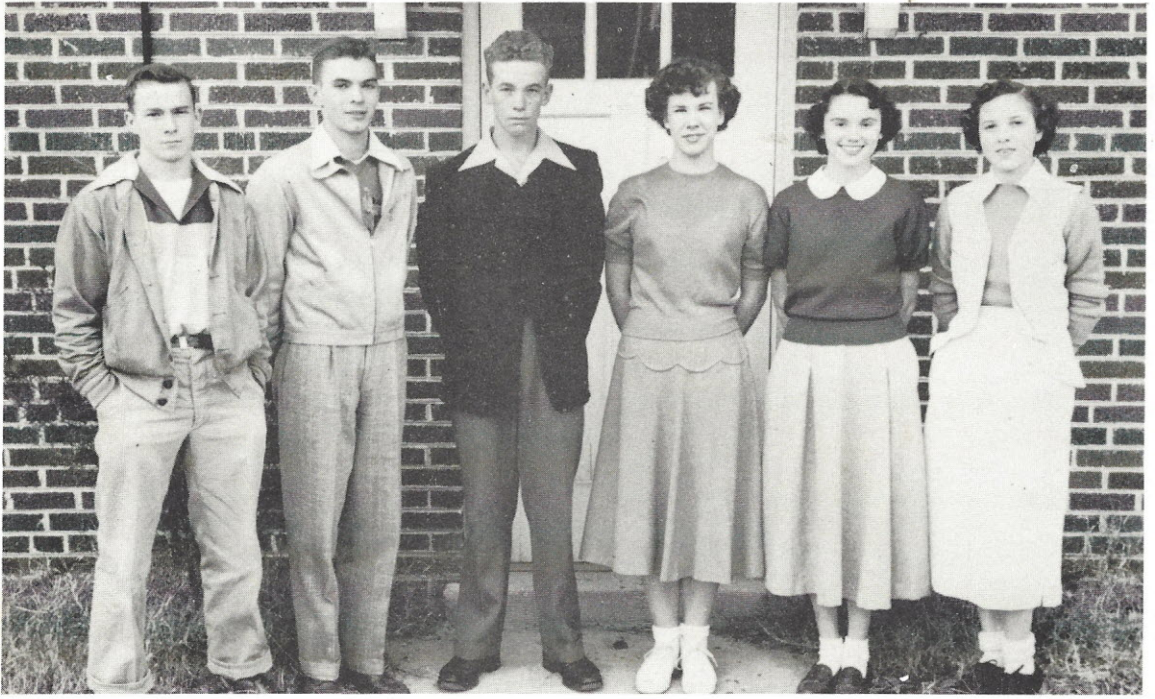

4-H Club

Pres.....Bobby Pope

Vice-Pres.....L. B. Anderson

Sec. & Treas.....Hayne McMeekin

Pres.....Anne Turner

Vice-Pres.....Betty Hood

Sec. & Treas.....Henrietta Rosson



Glee Club

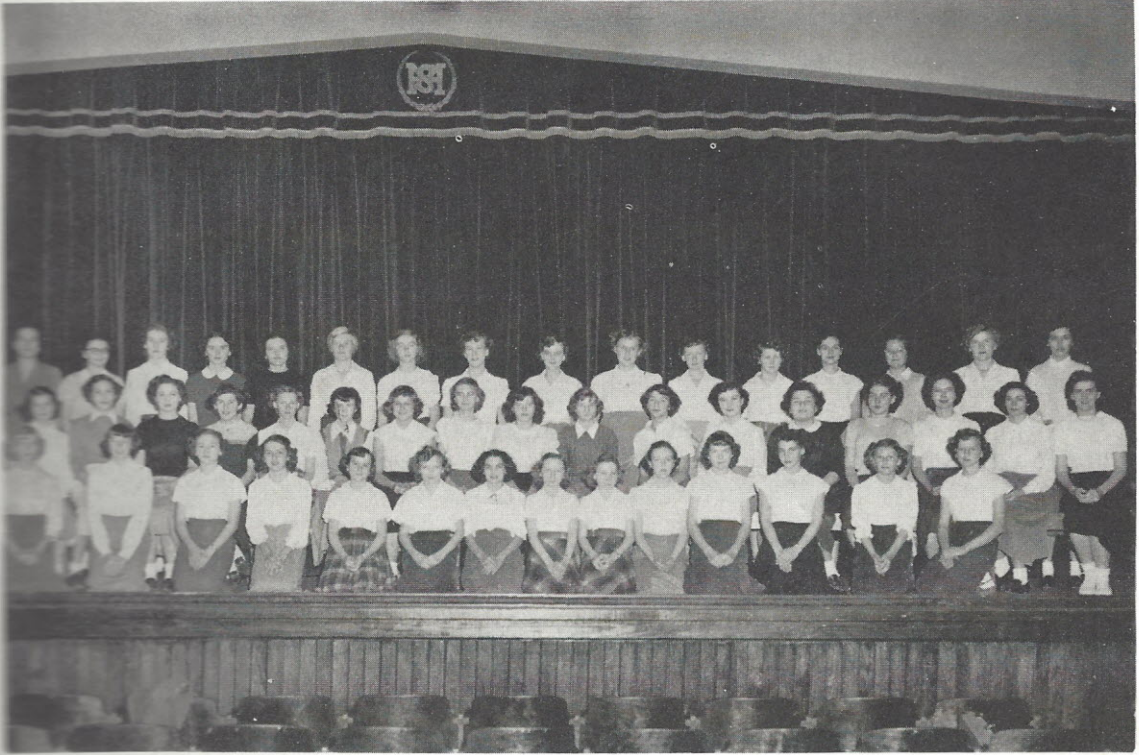

OFFICERS

President.....Martha McMeekin
Vice-President.....Anne Turner
Secretary and Treasurer.....Sybil Florence

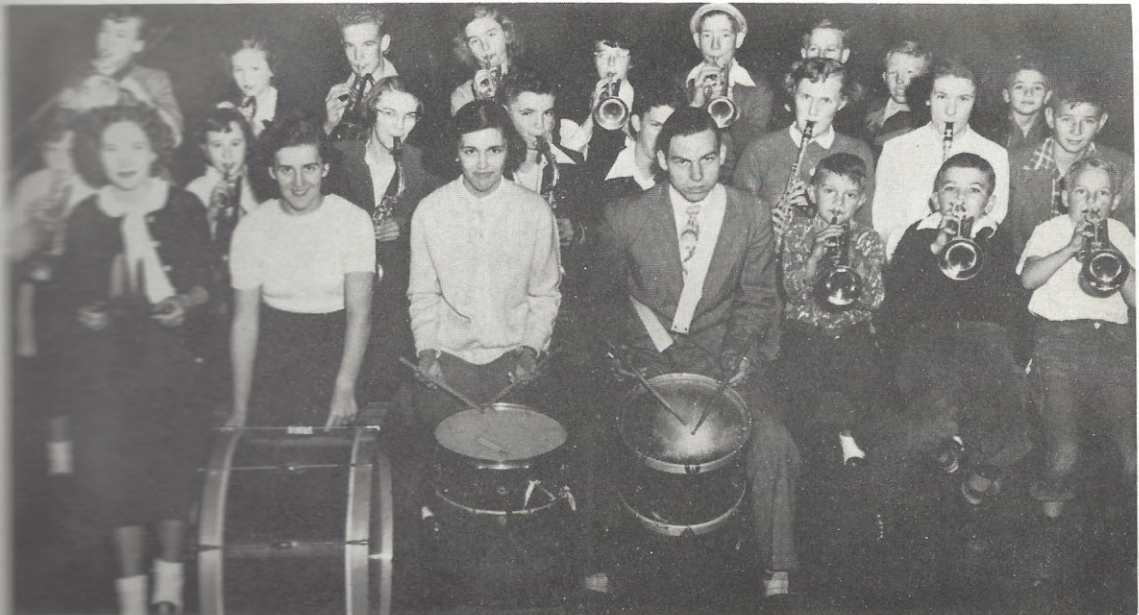

F.F.A.

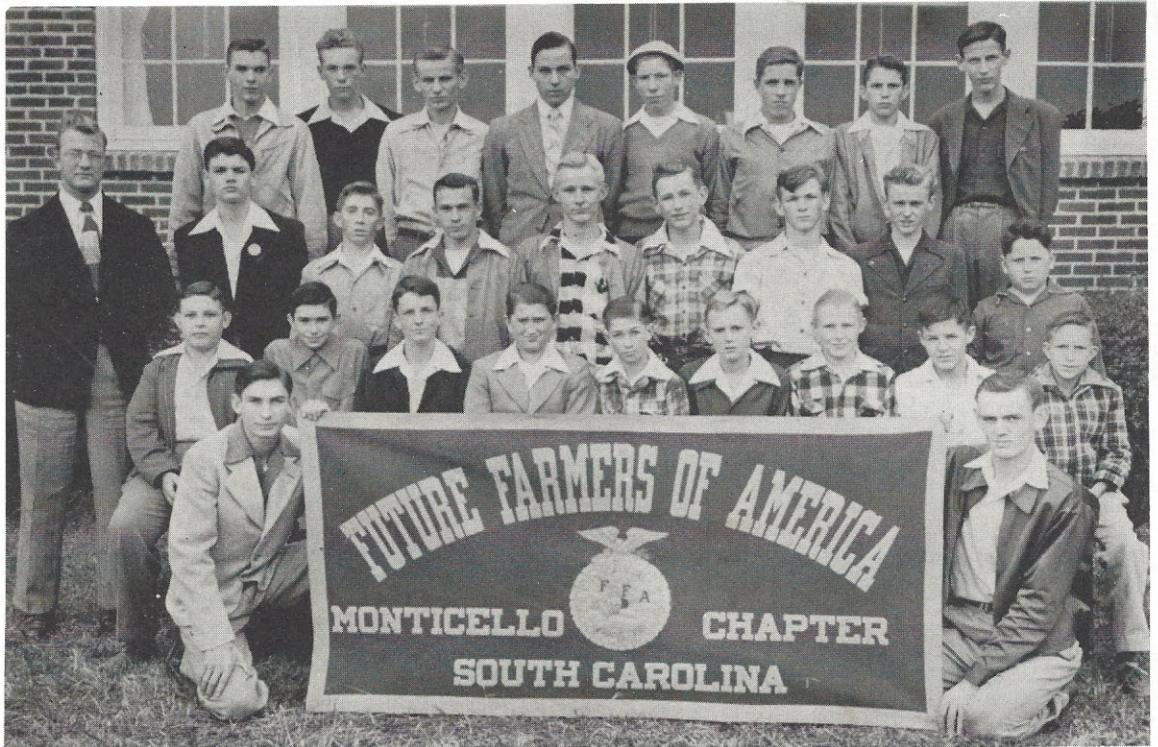

| | | | | |
|----|--------------------------|---------------------|---------------------|----|
| | Mack Lindler..... | President..... | Wilma Traylor | |
| F. | Fay Wilkes..... | Vice-President..... | Claudette Dickerson | J. |
| | Bobby Pope..... | Secretary..... | Renitia Rawls | |
| F | Larry Blair..... | Treasurer..... | Shelva Doolittle | H. |
| | Earl Glymph..... | Reporter..... | Ola Faulkner | |
| A. | Mr. R. A. Westbrook..... | Sponsor..... | Miss Becky Shirley | A. |

J.H.A.



Superlatives



MOST ATHLETIC

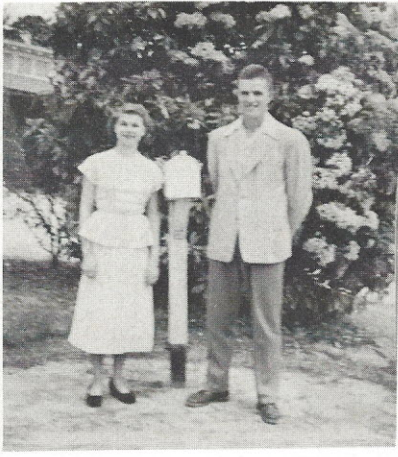

WITTIEST



MOST POPULAR



NEATEST



MOST INTELLECTUAL



MOST DEPENDABLE



BEST ALL-AROUND



BEST LOOKING



FRIENDLIEST

Snapshots

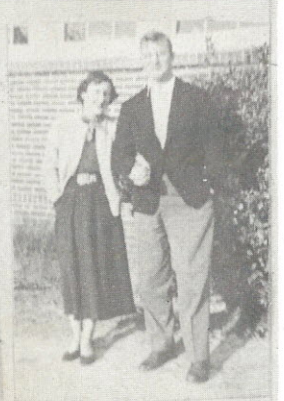
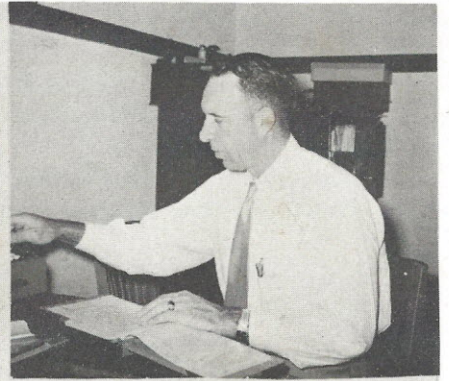
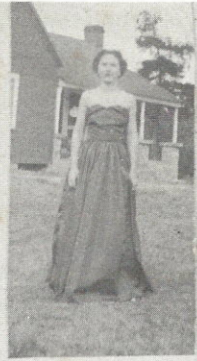

Snapshots

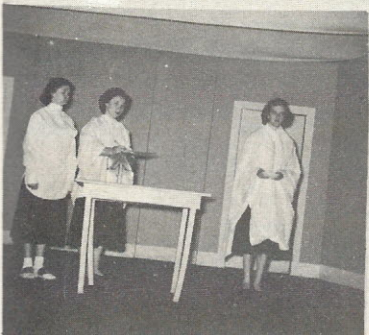

SPORTS



Cheerleaders



PEGGY HOOD CLAUDETTE DICKERSON ANN MARTIN

FLORENCE OWENS GILDA CROMER

Homecoming Contest



Attendant

Queen

Attendant

S. FLORENCE

B. TRAYLOR

H. ROSSON



Basketball Teams

FIRST TEAM: Betty Traylor, Betty Jo Widener, Nina Stevenson, Captain; Sybil Florence, Henrietta Rosson, Ola Faulkner, Caroline Miller, and Margaret Parker.

MARION E. STEVENSON, Coach

FIRST TEAM: Mack Lindler, Billy Tanner, Eldridge McLendon, James Berry, Hayne McMeekin, Charles McLendon.

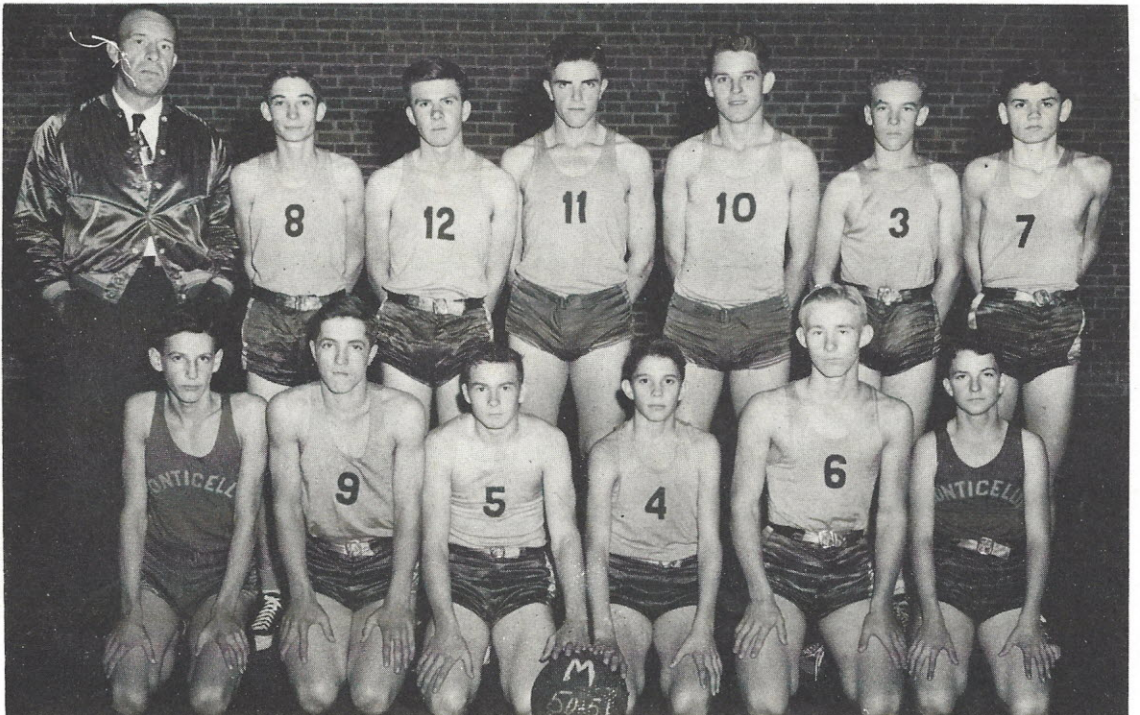



Boys' Baseball Team

Mascot, Randy Watson.

First Row: John Owens, Pete Ragsdale, L. B. Anderson, Royce Tanner, Charles McLendon, Johnny Robinson, Leonard Faulkner, Floyd Tanner.

Second Row: Marion E. Stevenson, Coach, Eldridge McLendon, Billy Tanner, Thomas Fuller, James Berry, Blair Baldwin, Mack Lindler.





*Valedictorian
And
Miss Hi Miss*

FLORENCE OWENS



*D.A.R. Citizen
And
Salutatorian*

HENRIETTA ROSSON



Salutatorian

MARTHA McMEEKIN

ADVERTISING



QUALITY SHOE STORE

"SHOES FOR ALL THE FAMILY"

CHESTER, S. C.

PROPST'S FLORIST

WINNSBORO

COMPLIMENTS
OF

BLAIR QUARRY, INC.

COMMERCIAL BANK

MEMBER F. D. I. C.

CHESTER

ECONOMY DRUG STORE

WINNSBORO

KITCHEN HARDWARE STORE

WINNSBORO

T. A. LADD

GENERAL MERCHANDISE

DAWKINS

CONGRATULATIONS SENIORS

SHERIFF

E. K. RABB

TODD'S

SPORTING

GOODS

COLUMBIA

MEADE VILLA

"HOME-COOKED MEALS"

L. D. DUNN
JEWELER

107 CONGRESS ST. DIAL 249

WINNSBORO

HARDEN AND VAUGHN

"THE FAMILY STORE"

CHESTER

COMPLIMENTS
OF

BELK'S

SHOES—HATS—DRY GOODS—CLOTHING

WINNSBORO

SOUTH CAROLINA

THE PEOPLE'S NATIONAL
BANK

MEMBER F. D. I. C.
CHESTER

PALMETTO FROZEN FOODS

WINNSBORO

RUFF MOTOR COMPANY

"YOUR FORD DEALER"

WINNSBORO

WALDROP RADIO SERVICE

RADIO—TELEVISION

WINNSBORO, S. C.

SHOP AT

MONTICELLO MERCANTILE COMPANY

A. H. McMEEKIN

MONTICELLO

SOUTH CAROLINA

LADY FAIRFIELD

FAIRFIELD'S FOREMOST FASHION

CENTER

"THAT GOOD GULF GAS"

FAIRFIELD OIL COMPANY

AUTOGRAPHS

CLAUDE RAGSDALE, SR.

GENERAL MERCHANDISE

FAIRFIELD LAUNDRY AND
CLEANERS

PHONE 224

E. WASHINGTON ST. WINNSBORO

McMASTER AND COLONIAL DRUG
WINNSBORO

WINNSBORO
FURNITURE
COMPANY

W. L. BURLEY

MONTICELLO

UNITED STATES RUBBER COMPANY

WINNSBORO

COMPLIMENTS OF
CLAUDE H. RAGSDALE, JR.
BLAIR, S. C.

TERMINAL GRILL

SANDWICHES SHORT ORDERS

WESTERN UNION

B. F. ARNETTE, AGENT

MERCHANT'S & PLANTERS BANK,

SAFE - SANE - SOUND

WINNSBORO

SOUTH CAROLINA

FLOWERS AND GIFT SHOP

"FLOWERS OF MERIT.....
.....GIFTS OF DISTINCTION."
WINNSBORO

POPE'S ESSO STATION

WINNSBORO, S. C.

SHIVAR SPRINGS INC.

"HOME OF SHIVAR GINGER ALE"

READ

THE NEWS AND HERALD

CAROLINA FURNITURE CO.

J. J. MCLENDON
J. S. CHERRY
HAROLD DOUGLAS

GOLF COURSE ROAD WINNSBORO, S. C.

COOPER FURNITURE COMPANY

"HOME OF BETTER VALUES"

WINNSBORO

**BANK
OF
FAIRFIELD**

STRENGTH-SAFETY-SERVICE

CONGRATULATIONS
SENIORS

B. B. MARTIN

GENERAL MERCHANDISE

MONTICELLO

COMPLIMENTS
OF

J. B. HEGLER

YOUNG'S RADIO SERVICE

WINNSBORO

PROPST'S LADIES' SHOP

"WHERE MOST EVERYBODY SHOPS"

WINNSBORO

WINNSBORO VENEER CO.

RAY BLAIR

GENERAL MERCHANDISE

BLAIR, S. C.

BOYD THEATER

WINN-RIDGE DRIVE-IN

FAIRFIELD CLOTH SHOP

WINNSBORO





SCHOOL
ZONE

