

Eighth Grade



First row, left to right: Peggy Hood, Molly Doolittle, Polly Doolittle, Sandra Brown, Anne Martin.

Second row: Johnny Robinson, Frances Long, Carlton Boulware, Jane Clowney, David Wilson.

Third row: Robert Stewart, Tommy Widner, Earl Florence, Billy Burley, David Traylor.

Fourth row: Miss Kittie L. Steele.

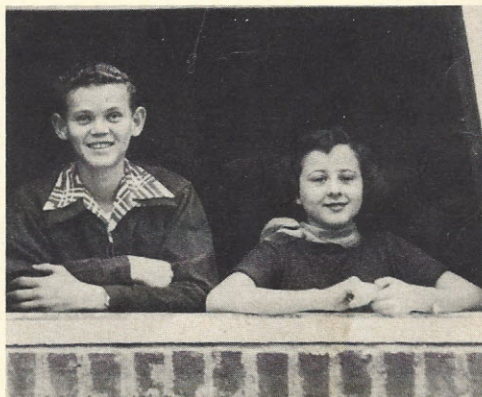
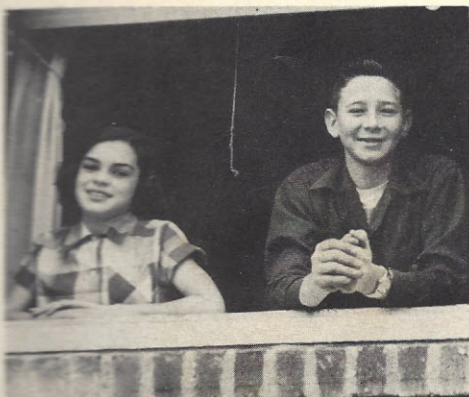

President.....Sandra Brown
Vice President.....David Traylor

Treasurer.....Earl Florence
Secretary.....Anne Martin