

DESCRIPTIVE



1951

THE TUSITALA

presented by

THE SENIOR CLASS

of

MOUNT ZION INSTITUTE

WINNSBORO, SOUTH CAROLINA

1951

Jackie Dominy Editor-in-Chief

Jasper Morgan . . . Business Manager



**DEDICATED
TO THE
"LIGHT ON THE HILL"**

Mount Zion Institute – founded in 1777

Forever it has been consecrated to sound moral training, sound scholarship, and democratic principles. May her sons and daughters, through their conduct and achievement, shed the same luster on their Alma Mater as her illustrious forebears of the past have done.

1951 Tusitala Staff



JACKIE DOMINY
Editor



JASPER MORGAN
Business Manager



Left to Right: RAY COOPER, Sports Editor; MIRIAM STEVENSON, Art Editor; LAVONNE BAZEMORE, Assistant Photographic Editor; "MICKEY" SHAW, Photographic Editor; MARY HELEN CHRISTIE, Literary Editor; MISS IRENE KNEECE, Adviser; LOUISE RALEY, Assistant Editor; STOKES MARTIN, Assistant Business Manager; BETTY MACFIE, Assistant Sports Editor; BETTY SUE DAVIS, Assistant Art Editor; CARVER ALMAND, Assistant Literary Editor.

Seated Left to Right: ANITA BOULWARE, Typist; BARBARA HOLLIS, Typist; JACKIE DOMINY, Editor-in-Chief; JASPER MORGAN, Business Manager; DOVEREEN SHARPE, Typist.

On the hills of dear old Fairfield. . .

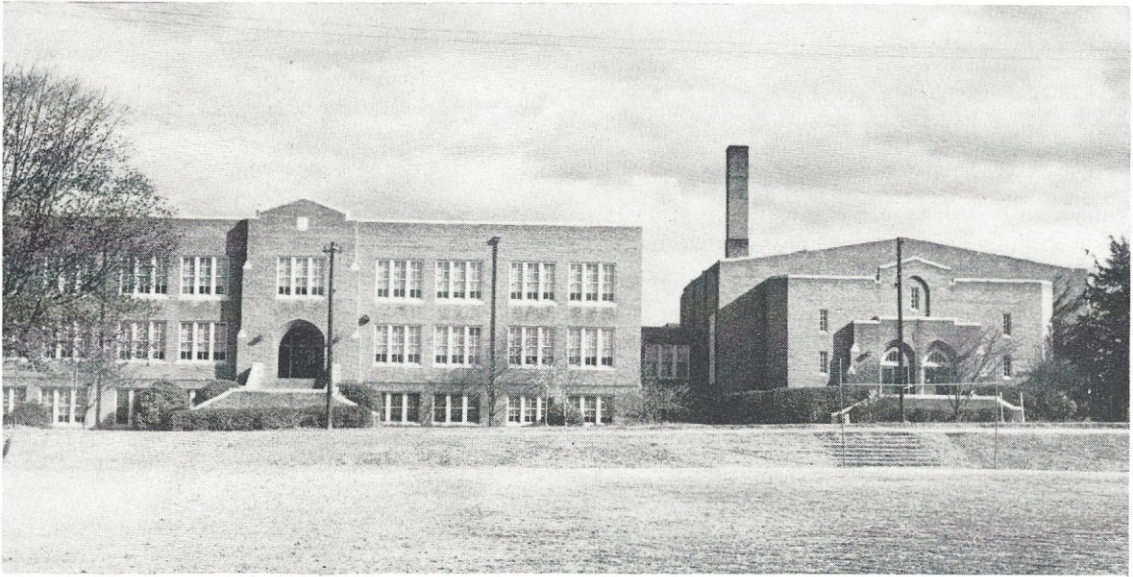

Steps to learning. . .



Portal to knowledge. . .

ADMINISTRATION



MR. LORAMER McKNIGHT
Superintendent



MR. WILLIAM R. PRICE
Principal



MISS MARY ALICE WILLIAMS
Secretary

Trustees

M. H. Doty, CHAIRMAN; T. K. McDonald, SECRETARY; A. E. Davis; J. W. Jelks; W. A. Singleterry; Dr. S. C. Byrd; Mrs. J. S. Ketchin; Mrs. S. R. McMaster; R. E. Patrick; Grady W. Timms; S. R. McMaster.



Faculty

CLAUDIA S. HINSON
Newberry College, B.A.
Graduate Work, U. of
South Carolina
Latin, English



MARY H. SHEALY
University of South
Carolina, A.B.
English



JOHN T. HARRISON
Newberry College, B.S.
Science, Citizenship

KATHLEEN LEMMON
Winthrop College
University of South
Carolina, B.A.
Graduate Work, University
of South Carolina
Algebra, Geometry

NANCY C. WYLIE
Winthrop College, B.A.
Graduate Work, University
of Virginia, University of
California, Duke University
English

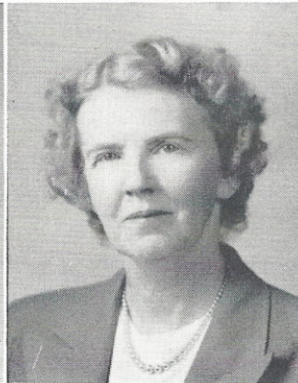

IRENE KNEECE
Winthrop College, B.S.
University of South
Carolina, Ed.M.
Commerce

PAULINE T. WILLIAMS
Asheville College, B.S.
Graduate Work, Furman
University, William and
Mary, Appalachian State
Teacher's College
Librarian

THOMAS W. GLADDEN
Clemson College, B.A.
Agriculture

LOUISE BUFORD
Columbia College, B.A.
Mathematics



FACULTY



KATIE L. JOHNSON
Winthrop College, B.A.
History, Mathematics



HELEN R. TAYLOR
Lander College, B.A.
Graduate Work, University
of South Carolina
*Science, Business Arithmetic,
Distributive Education*



MILDRED WOOD
Limestone College, B.S.
Graduate Work,
Winthrop College
Home Economics

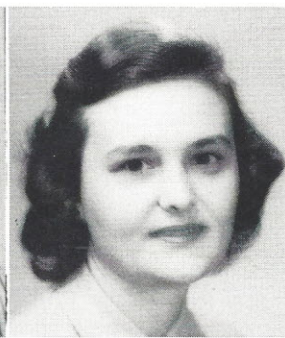

MARY M. MANER
Winthrop College, B.S.
*Biology, Physical
Education*

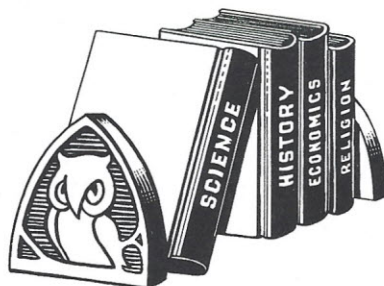

BETH ALVERSON
Winthrop College, B.A.
English, French, Dramatics

HAROLD K. WARD
Wofford College, M.A.
Graduate Work, University
of North Carolina
History

VIRGINIA CAUTHEN
Winthrop College, B.S.
Music

D. S. HENDERSON
Georgia Tech
Electric Shop

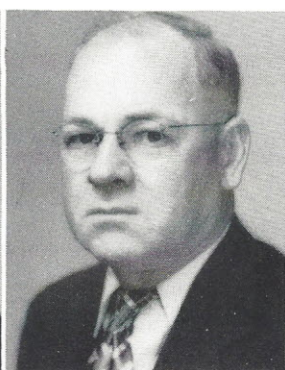
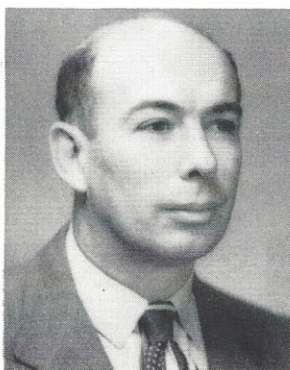

INTELLECTUALS DURING RELAXATION

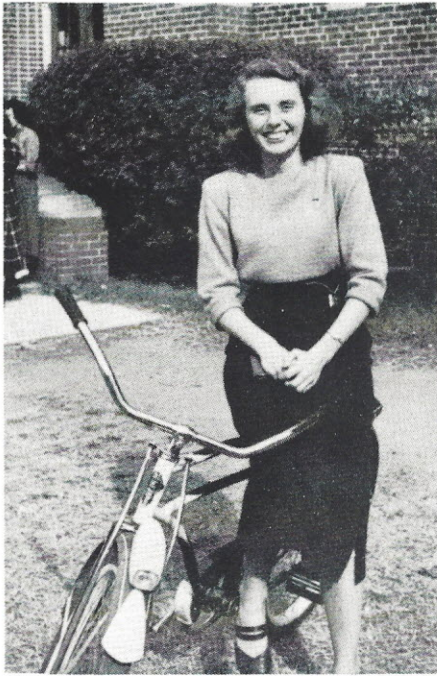



Officers of 1951 Senior Class

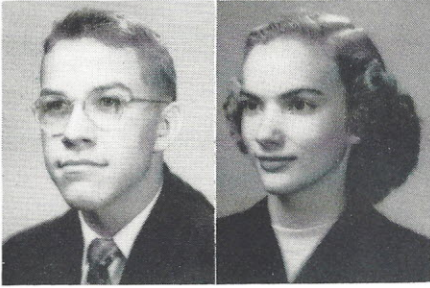

RAY COOPER
President

TINA STEVENSON
Vice President

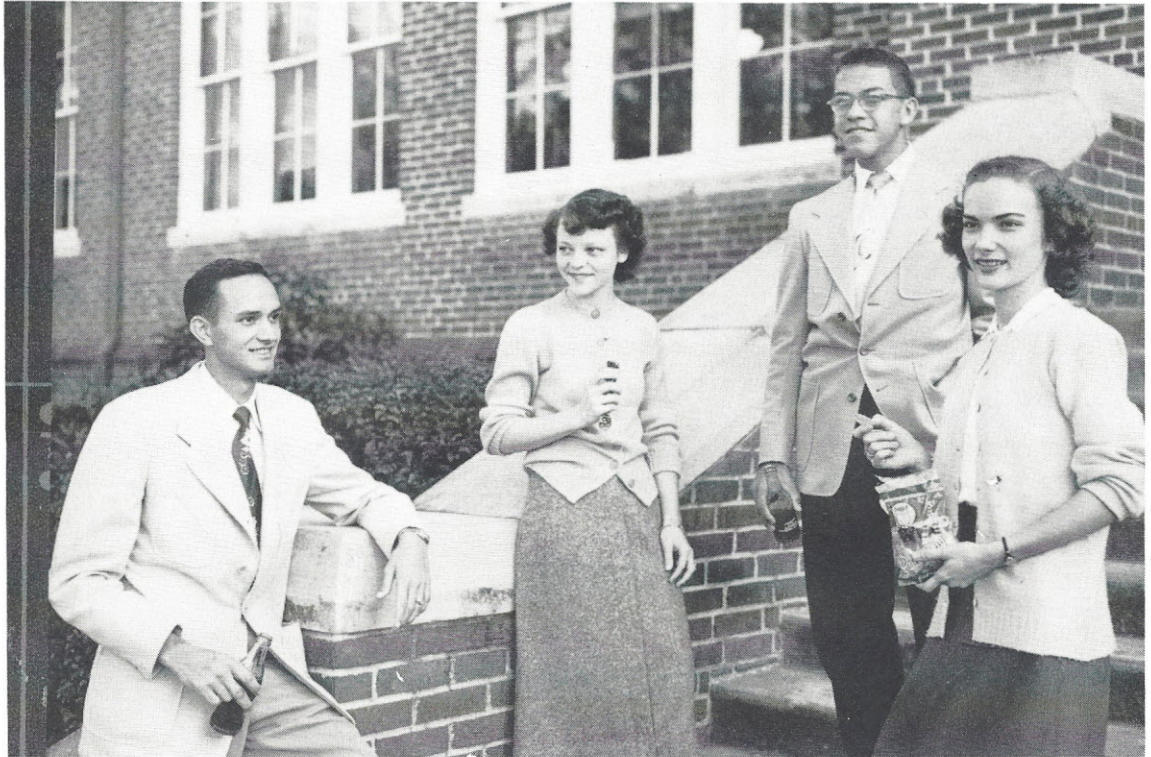

JASPER, DOVE, RAY, TINA

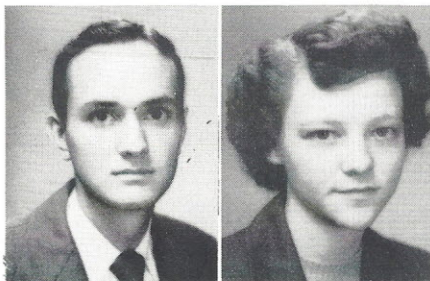

JASPER MORGAN
Secretary

DOVEREEN SHARPE
Treasurer



MARTHA CARVER ALMAND

Quiet. . . intellectual. . . makes A's on Physics
 . . . hails from Hogansville, Georgia. . . attractive

BLANCHE LOUISE BARRS

Cute. . . friendly. . . shrimp lover. . . heart-throb:
 Billy. . . always seen with Glenda

EDGAR LAVONNE BAZEMORE

Musical minded. . . likes things in double - Twins
 . . . tennis fiend. . . college bound. . . ambition:
 to be a band leader

ANITA JOAN BOULWARE

Yankee. . . stubborn. . . good typist. . . movie
 fiend. . . likes steaks. . . love life: Who knows?

JAMES CARROLL BOYD

Lazy. . . husky. . . six footer. . . football guard
 . . . good-natured

WILLIAM HARRISON BROOME

Smart. . . pest. . . likes to go coon hunting. . .
 friendly and good-natured

JOHNNIE MAE CAMERON

On the intellectual side. . . quiet. . . Rose's
 clerk. . . candy muncher. . . conscientious about her
 work

MARY HELEN CHRISTIE

Cute. . . incessant giggler. . . talkative. . . love
 life: Ed. . . "for crying out loud". . . loves fried
 chicken



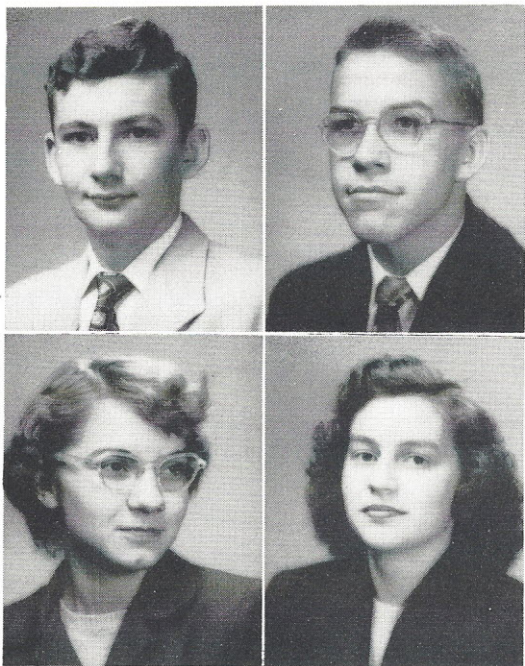

JAMES EDWIN CLARK

Town boy. . . potential lawyer. . . "A" student
 . . . reserved. . . Betty Sue. . . curly hair

BENNY RAY COOPER

Athletic. . . best all-round. . . dependable. . .
 witty. . . likes blondes. . . sports editor of "Campus
 Comments" and "Tusitala"

BETTY SUE DAVIS

Small and demure. . . member of Glee Club. . .
 makes "A's" on English. . . loves Edwin

MYRTLE LEE DEAN

Brown eyes. . . witty. . . ambition is to destroy
 all history books. . . likes tall, handsome men

JACQUELINE DOMINY

Auburn hair. . . brain child. . . freckles. . .
 efficient and dependable. . . friendly. . . "Jackie"

LOUISE PEARL DUNN

Talks baby talk. . . good pianist. . . interested
 in an employee from Philips Granite Company

PATRICIA ANN FARTHING

Gay. . . sparkling. . . likeable. . . intellectu-
 ally inclined. . . favors Clemson. . . former Virginia
 resident

ROBERT KENNETH GAY

Quiet. . . plays center on the football game. . .
 sings and plays the trumpet well. . . "Jack of all
 trades."

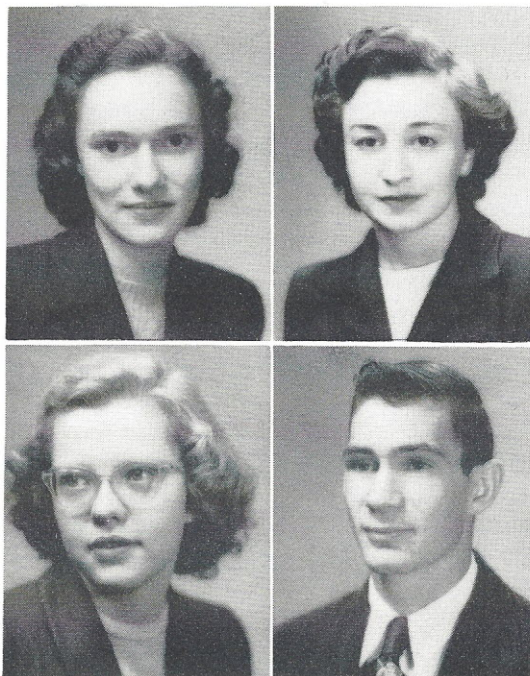



HAROLD GENE GOODWIN

Sweet smile. . . pretty blue eyes. . . conscientious student. . . musically inclined. . . likes the finer things of life

GLENDIA JOAN HACKLE

Fickle-minded. . . sweet sixteen. . . sweater girl . . . plans to attend a business school after graduation . . . J.C.

HORACE RUDOLF HAYGOOD

Cute. . . likes green Chevrolets. . . ooh!. . . Barbara. . . nice voice. . . pleasant personality

BARBARA JEANETTE HOLLIS

Blonde. . . cute. . . friendly. . . talkative. . . Lady Fairfield. . . shorthand speed demon. . . ambition: to get a man and be able to hold him

WILLIAM ALBERT HUDSON, JR.

"Billy". . . moody. . . "Let's take a holiday today and just sit.". . . changeable love-life. . . interested in all sports

LARRY EDMOND HUNTT

Man-about-town. . . perpetual talker. . . always lagging in his work. . . must report for football. . . great tease. . . "yes'um"

GLEN BERNIE JEFFCOAT

Loves to fish. . . loud mouth. . . great one for bragging. . . not too interested in being a scholar

JAMES MARVIN JENNINGS

Always studying something. . . proxy. . . always borrowing pencils. . . incessant paper borrower. . . quiet



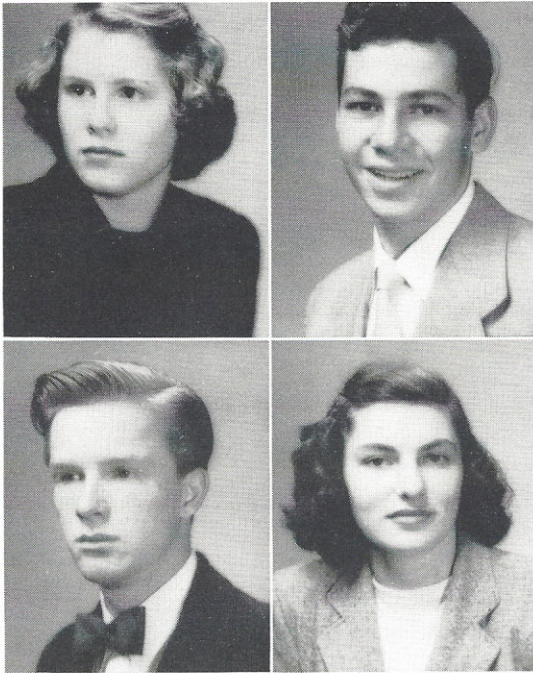

NANCY MARION JENNINGS

The girl to be depended upon. . . student council representative. . . collects slips to be mailed to absentees everyday. . . intellectual

CLYDE VERNON JOHNS

Witty. . . thinks automobiles are airplanes. . . pest. . . forever receiving absentee slips

BOBBY ALFRED LUTZ

Redheaded, snagged tooth. . . lazy. . . everyone's friend. . . Agriculture genius. . . likes to skate

MARY ELIZABETH MACFIE

"Betty". . . lackadasical in manner. . . black hair. . . blue eyes. . . wears suede shoes. . . best all-round

WILEY STOKES MARTIN

Has numerous "cousins" who went to all colleges . . . cute. . . friendly. . . has an amusing incident to relate always. . . loves the concession stand. . . dependable and trustworthy

IMOGENE MIKELL

Witty. . . always seen with Anita. . . short hair . . . "Mike". . . dislikes Shorthand and Business English

FARRIS LORETTA MINCEY

Star basketball forward. . . blonde. . . loves a sailor boy. . . favorite dish: banana pudding

JIMMIE RAY MIXON

Small and dark. . . loves to eat. . . church going lad. . . cute smile. . . pretty eyes

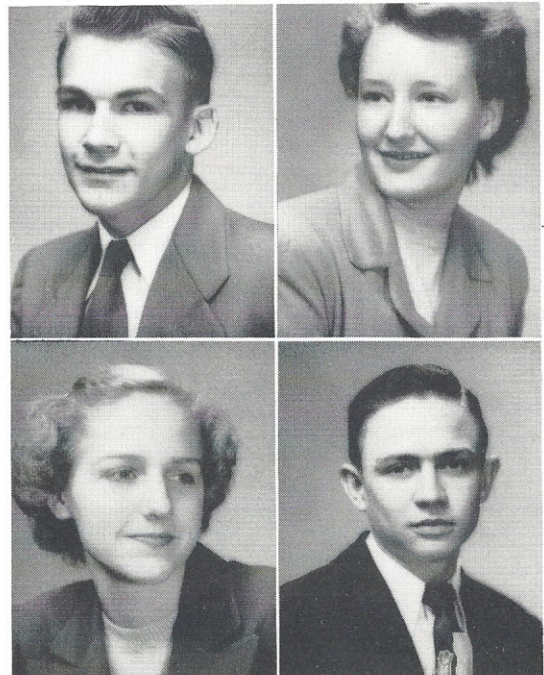



JASPER THEODORE MORGAN

Tall. . . dark. . . sincere. . . conscientious about his work. . . can be counted upon to do a task well. . . gay. . . "haven't got time to fool with you". . . current interest: Barbara

NANCY KENDRICK PALMER

Transfer from Ridgeway. . . good French student . . . on the intellectual side. . . Nine O'clock scholar . . . friendly. . . Glee Club lover

JOEL DUPRE PATE

The campus maestro. . . best dressed man. . . student council. . . president. . . pencil over ear. . . good student. . . Heart interest: Louise, Louise Louise

MARY EVELYN PATRICK

Little but loud. . . great things come in little bundles. . . heads "Campus Comments". . . loves eating. . . has a flair for dramatics. . . talented

JOHN FREDRIC PORTER

"Fred". . . handsome. . . lazy. . . never comes to school on time. . . headed for Clemson — after resting a year

HELEN JOANNE POSTON

Interest lies in the Navy. . . dark. . . pleasing personality. . . always willing to lend a helping hand

OLAN LAMAR PULLEN, JR.

Intellectual. . . interested in the eighth grade. . . "Milkman, keep those bottles quiet". . . Beta brains

JENNY LOUISE RALEY

Pretty. . . attractive. . . quick-tempered. . . has a visitor from Charlotte quite frequently

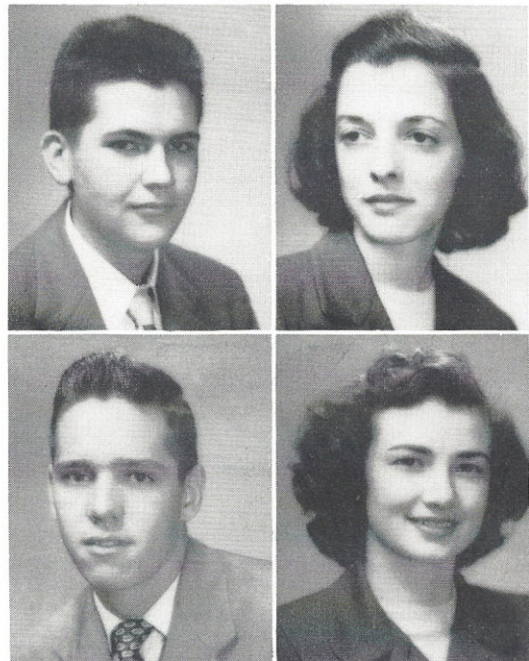



BARBARA JEAN REED

Turns down the chance to be a senior sponsor. . . quiet and reserved. . . her interest lies at U.S.C.

NANCY DOVEREEN SHARPE

"Dove". . . efficient. . . friendly. . . takes on her share of work and responsibility. . . an excellent all-around student. . . good typist. . . Heart interest: J.W.

VIRGINIA MAXINE SHAW

"Mickey". . . vivacious and winsome. . . accommodating. . . good student. . . does things to help other people. . . loves to attend Clemson dances and games . . . photographic fiend in the interest of the annual

ISABEL ERNESTINE STEVENSON

"Tina". . . Miss Hi Miss. . . brown eyes. . . "Campus Comments" staff member. . . attractive

MIRIAM JACQUELINE STEVENSON

Cheerleader. . . sweet smile. . . attractive young miss. . . flirty eyes. . . likes to draw. . . love life: Who Knows?

ROBERT EUGENE TOLBERT

"Bobby". . . happy-go-lucky. . . good looking. . . good football player. . . lazy. . . dislikes studying in any form

JERRY ARNOLD WALSH

Cute. . . bashful. . . plays tackle on football team . . . "Carry Me Back to Old Virginia"

JULIA ANNE WILKES

Cute. . . quiet. . . "Sam's Song". . . ambition: to be a housewife

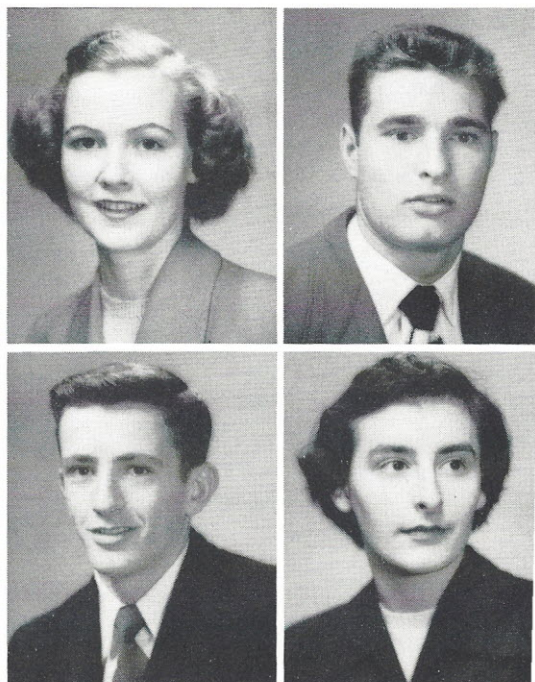

AS WE WERE WEE



RAY COOPER



BLANCHE BARRS



JERRY WALSH



NANCY PALMER



CARVER ALMAND "MICKEY" SHAW

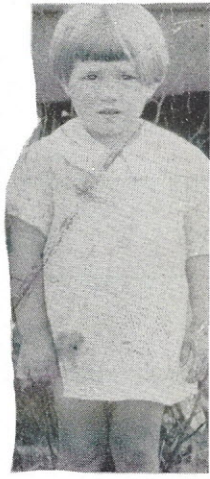

JULIA ANNE WILKES

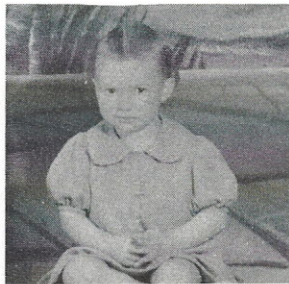

JACKIE DOMINY

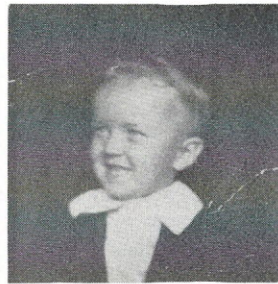

LAVONNE BAZEMORE



EDWIN CLARKE



PATSY FARTHING



BARBARA HOLLIS

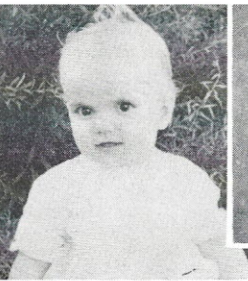

"TINA" STEVENSON



JASPER MORGAN



BARBARA
JEAN REED

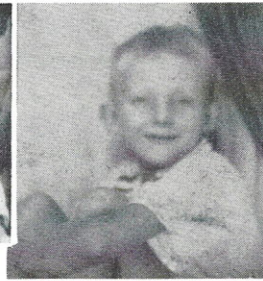

LARRY HUNTT



STOKES MARTIN



LORETTA
MINCEY



BOBBY LUTZ



DOVEREEN SHARPE



ANITA BOULWARE



HAROLD GOODWIN



MARY HELEN
CHRISTIE

BEST ALL AROUND

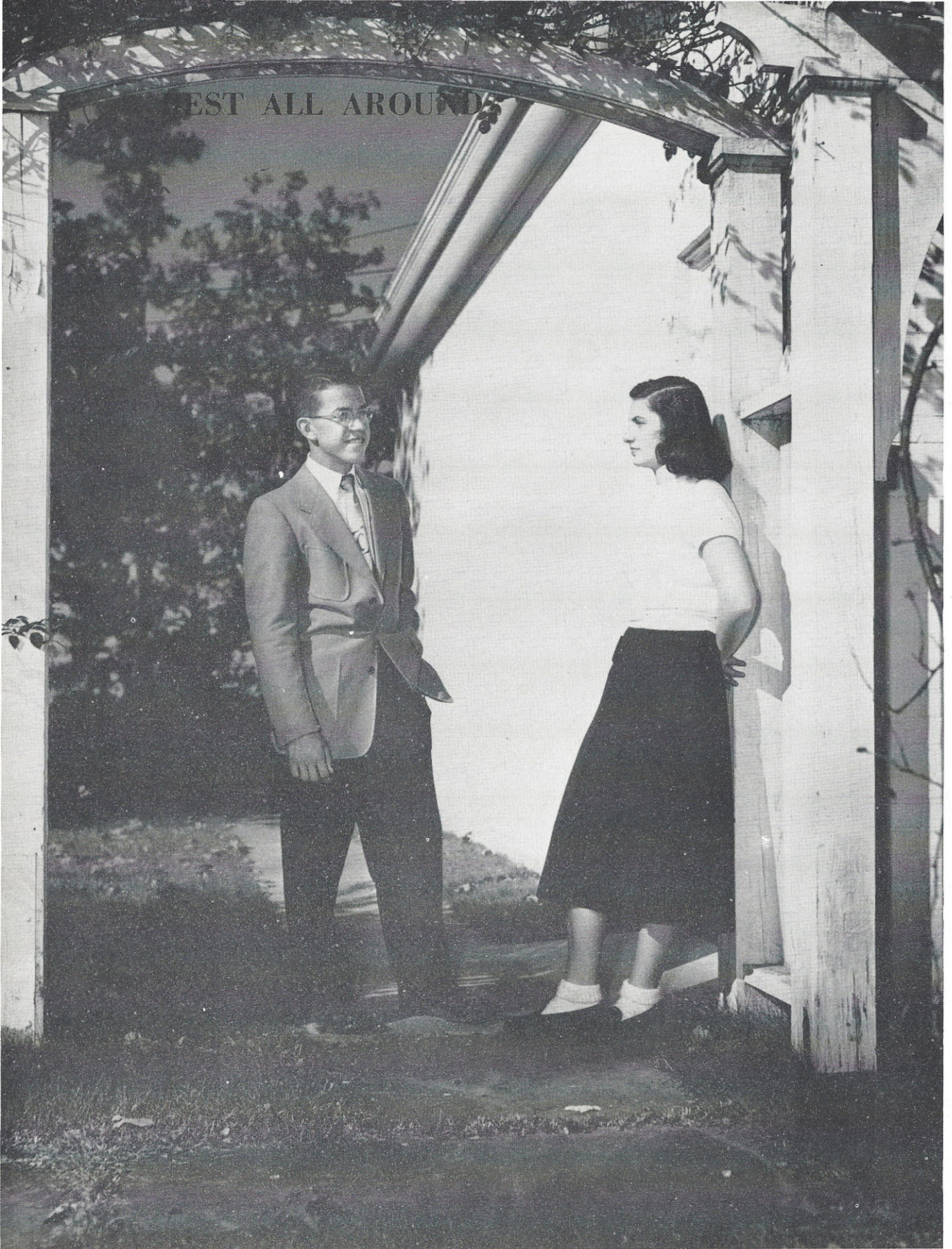

RAY COOPER, BETTY MACFIE

MOST DEPENDABLE

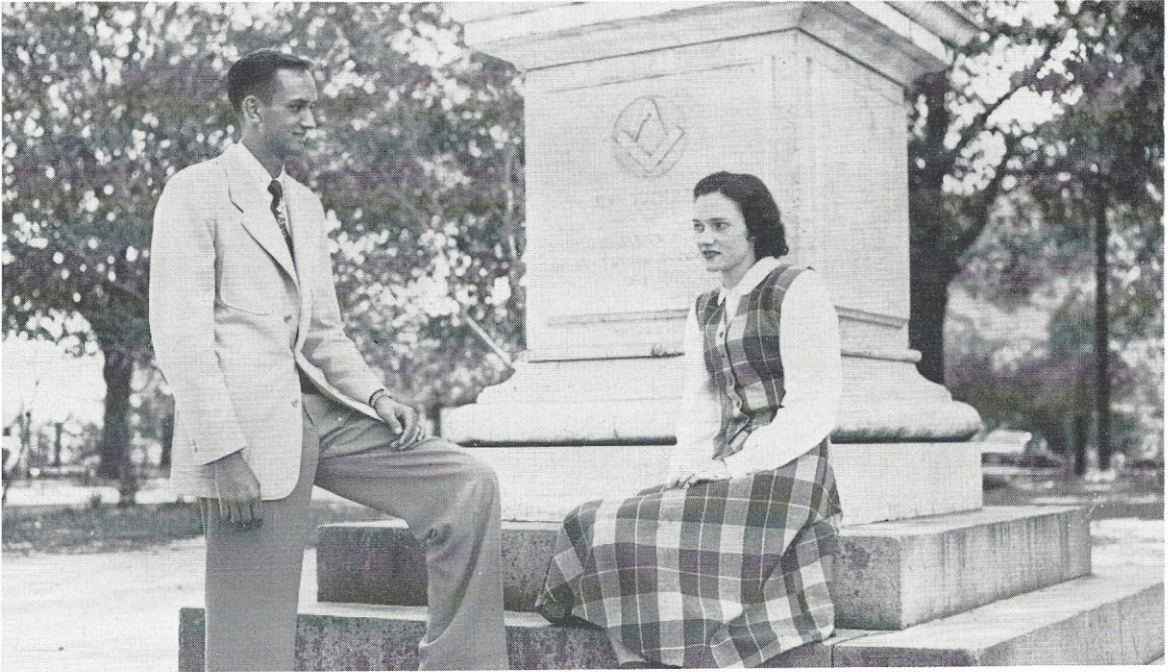

JASPER MORGAN, JACKIE DOMINY

MOST LIKELY TO SUCCEED



DOVE SHARPE, EDWIN CLARK

MOST TALENTED



LAVONNE BAZEMORE, MIRIAM STEVENSON

CUTEST



“TINA” STEVENSON, JERRY WALSH

MOST ATHLETIC

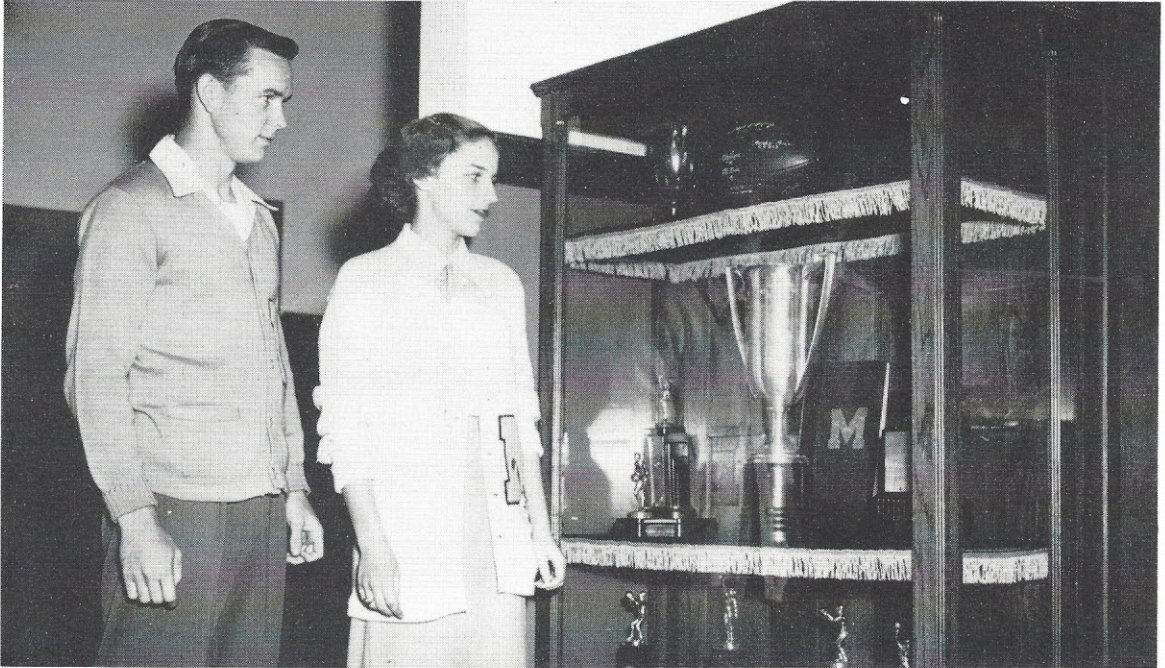

BILLY HUDSON, LORETTA MINCEY

WITTIEST



LARRY HUNT, IMOGENE MIKELL

FRIENDLIEST

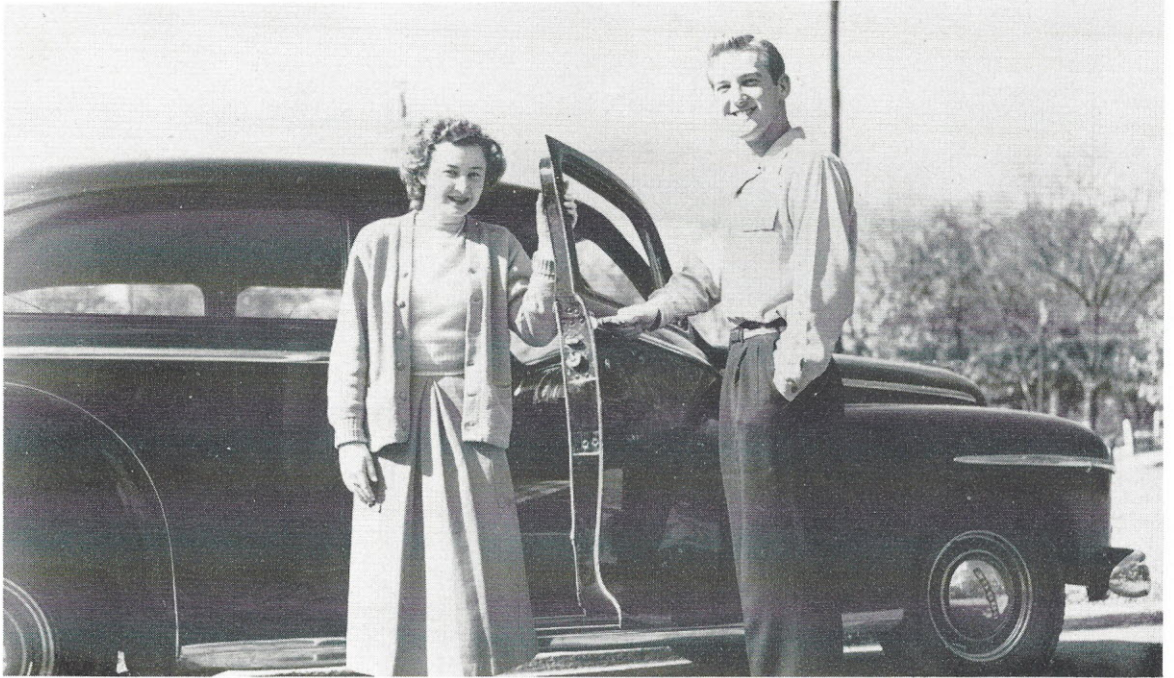

LOUISE DUNN, HAROLD GOODWIN

MOST INTELLECTUAL

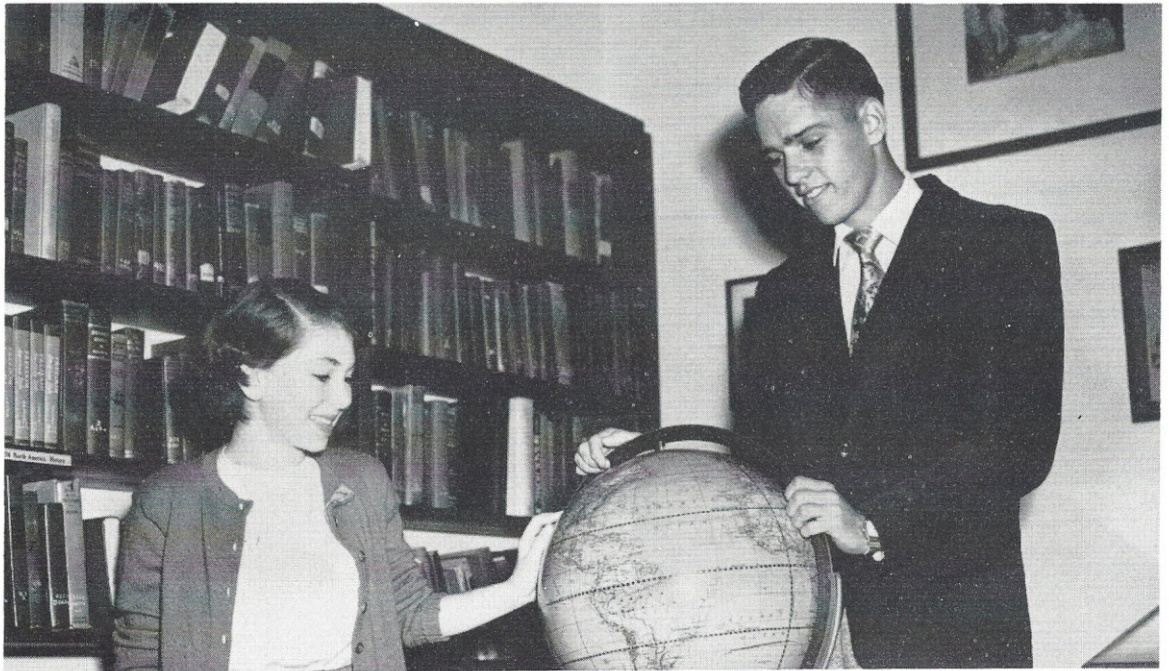

MARY EVELYN PATRICK, OLAN PULLEN

AS WE WERE WEE



MIRIAM STEVENSON

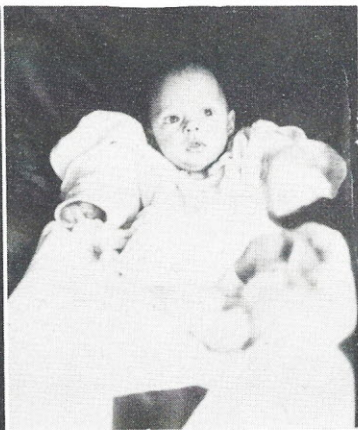

OLAN PULLEN



MYRTLE DEAN



ROBERT GAY



BETTY SUE DAVIS

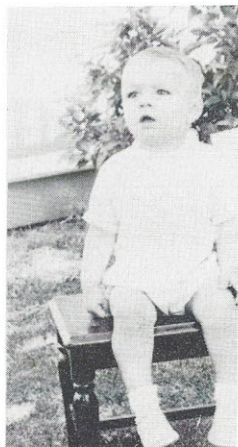

JOEL PATE



JOHNNIE MAE CAMERON



CLYDE JOHNS



GLEND A HACKLE



MARY EVELYN PATRICK

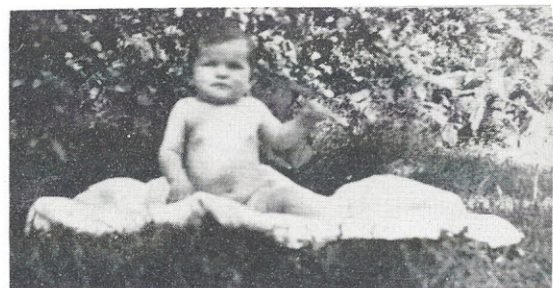

BETTY MACFIE

CLASS OFFICERS

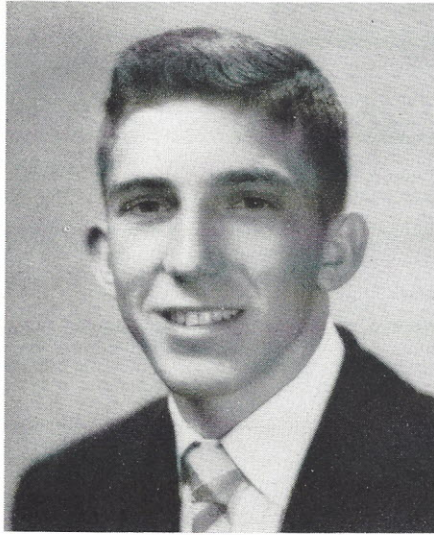

President
LEON HUNT



JEANETTE WATSON, Secretary; COLLEEN DEAN, Treasurer; JUNIOR STEVENSON, Vice President; LEON HUNT, President.

SARA BARTLEY
JEAN BOND
SABIE CATHCART

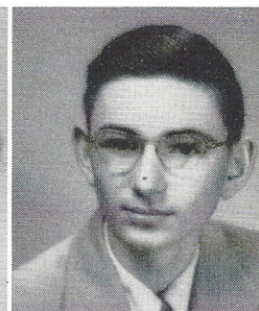

MARY ALICE CRAWFORD
MORRIS DAVENPORT
VIRGINIA RUTH DAVIS

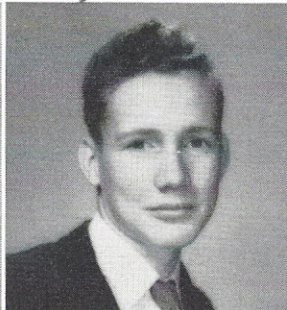

COLLEEN DEAN
GEORGE DEAN
ISABEL DOUGLAS

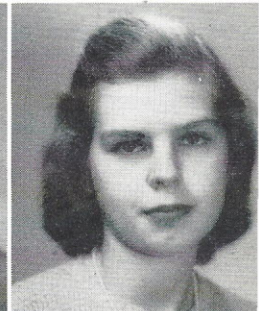
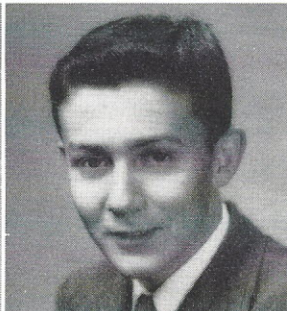

JIMMIE DOUGLAS
ANNETTE EDENFIELD
FRANKLIN EDENFIELD

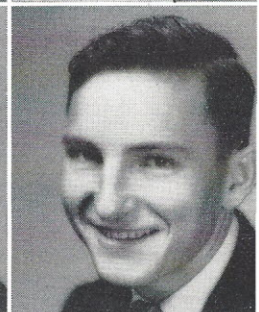

LAMAR EDENFIELD
JO MARGARET ENLOE
GENA FANT

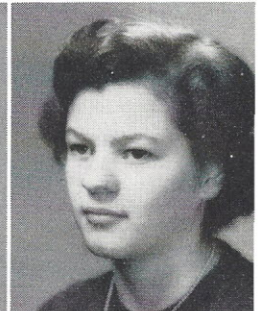
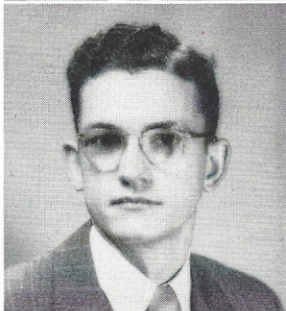

JEAN FARTHING
JACKIE GANDY
CHARLES GIBSON

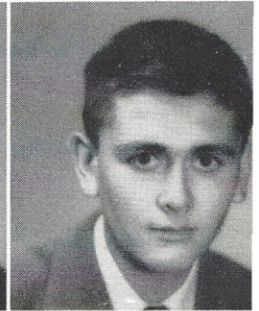
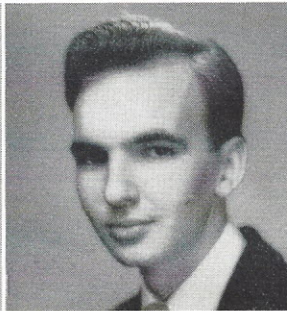

PETE GUSTAFSON
RUDY HALL
LEON HUNT

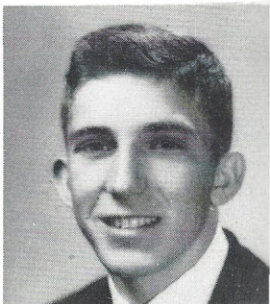
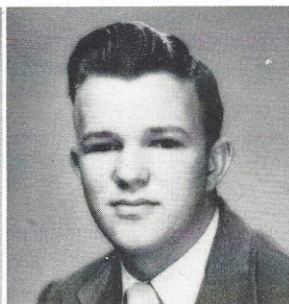

RICHARD JEFFERS
EDWARD LANE
EDWARD LATHAN

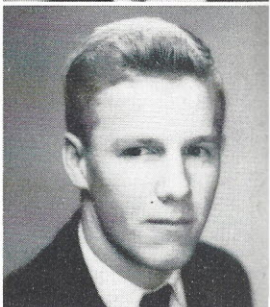
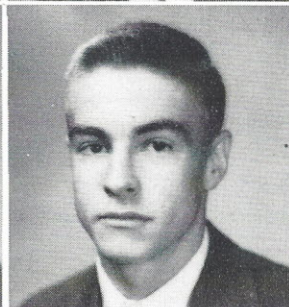

MAE LeGRANDE
JOE LOOPER
ARTHUR MARTIN

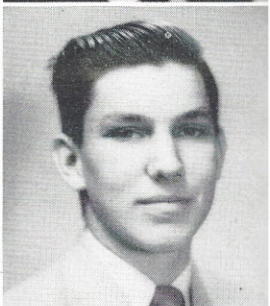
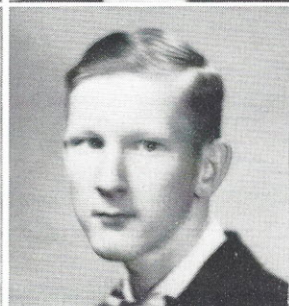

BARBARA McFADDEN
MARY CATHERINE McMASTER
MARY ANN MENG

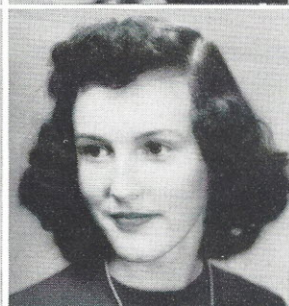

MARY MILLER
PEGGY MINCEY
SHELTON MINCEY

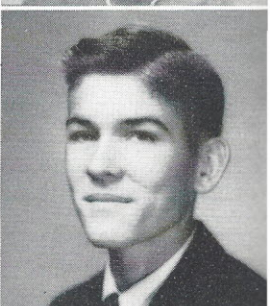

MARY FRANCES POPE
WILBERT PULLEN
CHARLES RANDALL

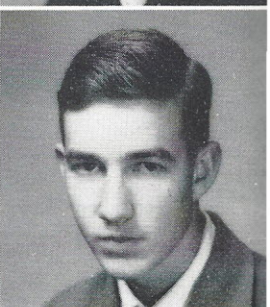
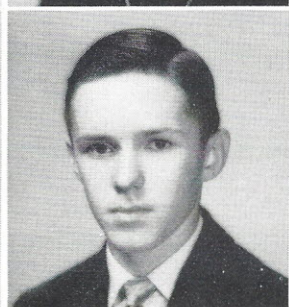

JERRY REYNOLDS
LUCY ANN ROBINSON
JOAN RUTLEDGE

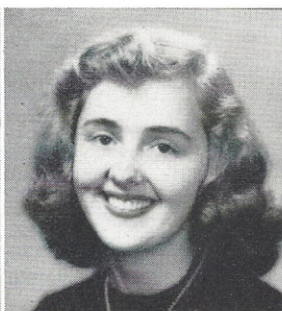
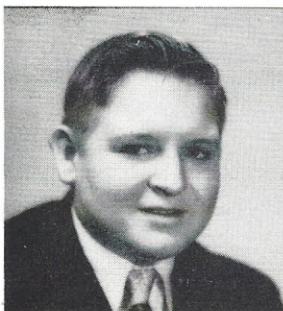

DOROTHY JANE SANDIFER
CLAUDETTE SIMS —
SONNY SKIPPER

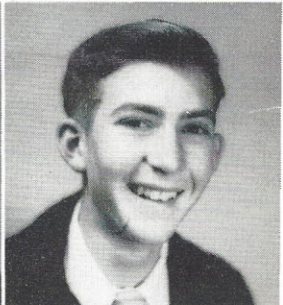

CHARLES SMITH
RACHEL SMITH
ANN SMARR

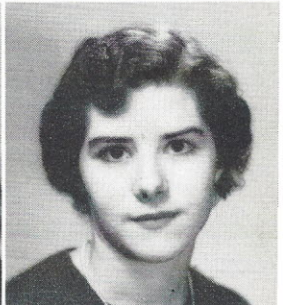
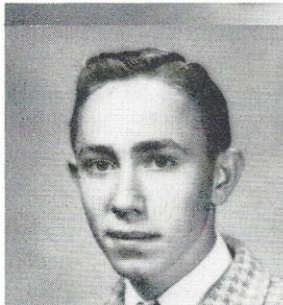

JUNIOR STEVENSON
ANDY TURNER
HELEN VARNADORE

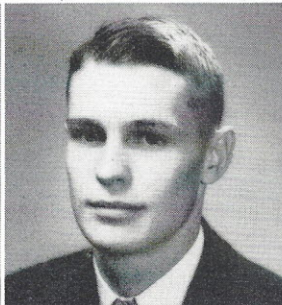

CAROLYN WEED
JOANNE WELCH
JEANETTE WATSON

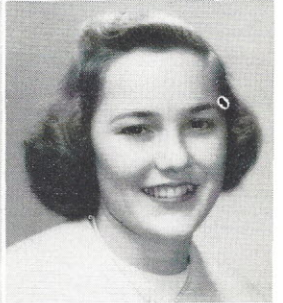
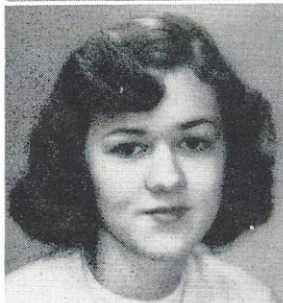

JOANNE WATSON



SOPHOMORE CLASS

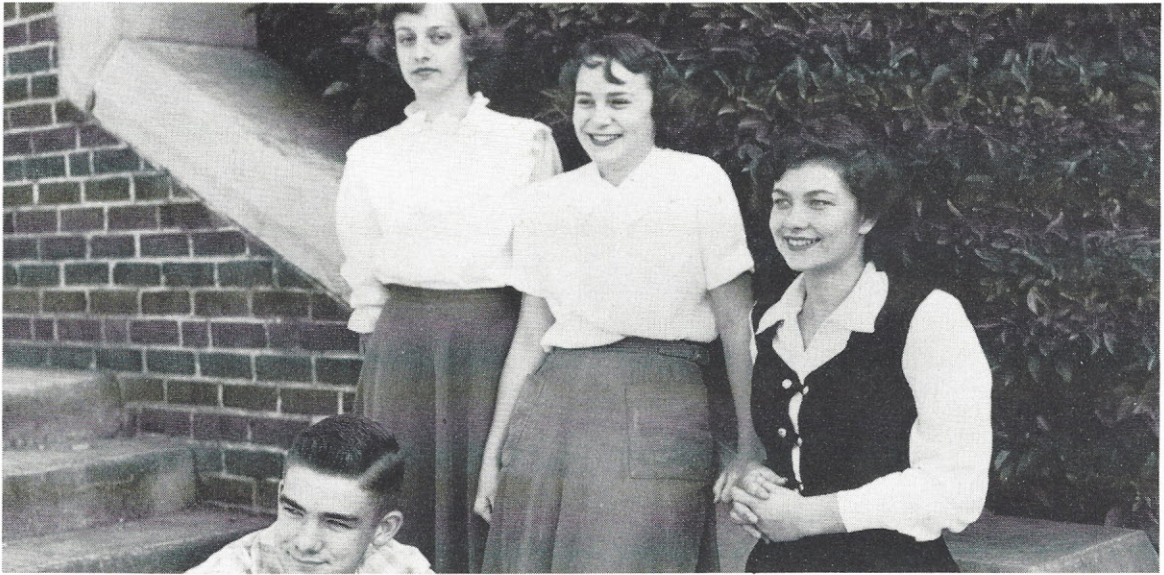

President, BARBARA CHRISTIE; Vice President, BILLY MELTON;
Secretary, MARY FAYE YOUNG; Treasurer, MARY ELLA RALEY.



Jerry Quentin Armstrong, Jewel Faye Bennett, Doris Nell Branham, Jackie William Branham, Willie Mae Bonds, Raymond Brown, Billy Ray Bryant, Evelyn Adgor Buchanan, Melba Anne Carey, Mary Lee Carter, Cathryn Estes Cathcart, Barbara Ann Christie, Vista Omega Coker, Margaret Logan Coleman, Martha Elizabeth Dixon, Betty Charles Emerson, Sylvia Bash Estes, Harold Richard Geddings, William James Haynes, Howard Ray Hinson, Merrill Elizabeth Jennings, Anne Elizabeth Macfie, James Grubbs Martin, Katherine Lugenia Martin, Harry Earle McAbee, Helen Grace McDaniel, Martha Louise McDonald, Margaret Elizabeth McMaster, William Paul Melton, Alice Plyler, Theresa Joan Plyler, Margie Ester

Powers, Bobby Ray Price, Myrtle Annette Proctor, Sarah Anne Quattlebaum, Mary Ella Raley, Archie Chevis Reed, Barbara Estelle Robinson, Martha Elise Robinson, Virginia Lee Sharpe, Dorothy Elizabeth Shaw, Mary Ann Sims, Mary Ann Snowden, Barbara Wyona Starnes, Freda Jane Starnes, Robert Franklin Stephenson, Jack Stuart, Shirley Elaine Sykes, Revon Craton Tanner, Claudie Paulette Thomas, William Larry Tolbert, Clara Jane Truesdale, Jo Ellen Truluck, Georgia Mae Walling, Freddie Lindsay Walsh, Cornelia Jean Waters, Mary JoAnne Watts, Mary Faye Young.
SPONSORS: Kathleen Lemmon, Pauline T. Williams.

FRESHMEN CLASS

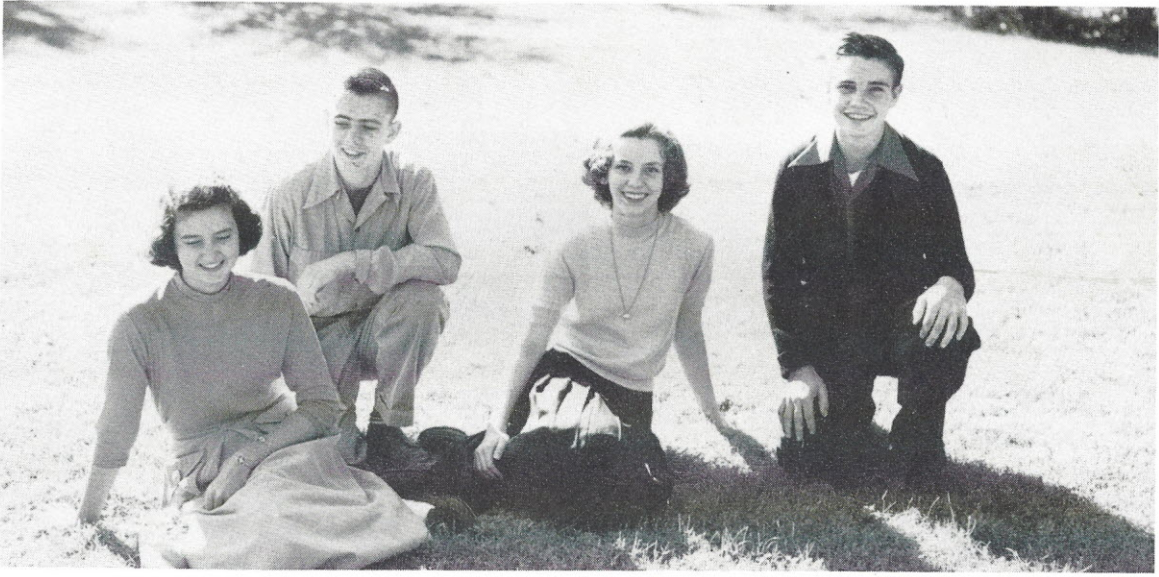

PATRICIA CLARK, Treasurer; RHETT SANDERS, Vice President;
VIRGINIA TOWNSEND, Secretary; MOODY GUNTER, President.



Betty Jean Bass, Barbara Ann Beasley, Shirley Claudine Beasley, Mary Lou Beckham, Mary Frances Branham, Rosa Belle Branham, Charles Edward Brantley, George Bealor Brice, Shirley Dean Brooks, Florida Dwight Buchanan, Julius Caesar Cameron, Larry Delano Cherry, Virginia Patricia Clark, Mitchell Cota, Mildred Crosland, Ellis Leroy Davenport, Beasley Burelle Davis, David Heath Dixon, Hugh Wallace Dunn, Nancy Fant, Eleanor Belle Foxworth, Raymond Gardner, Minnie Louise Gladden, Mavis Virginia Gresham, Dwight Moody Gunter, Nancy Hayes, Marvin Ellis Haygood, Mary Ann Herndon, Carolyn Christine Hudson, Phillis Marlene Hutson, Phyllis Belle Johns, Bobby Lee Kelly, Charles Larry LeGrand,

Mildred Levy, Jane Bethea Lewis, Betty Louise Martin, Virginia McCoy, Mary Frances McGill, Martin Loramer McKnight, Annette Mincey, Jackie Ray Mincey, Glenda Morris, Elsie Mae Neeley, Joyce Malinda Pate, William James Pope, Doris Jean Poston, Violet Alene Proctor, Alexander Blair Rabb, Mary Ann Raines, Charles Henry Raley, Frank Rhett Sanders, Betty Nan Sims, Nora Angeleen Taylor, Trezvant Theodore Timmons, Virginia Townsend, Felicia Turner, Jerry Floyd Weed, Margie Weed, Betty Ruth White, Charles Virgle Whitman, Genevieve Wilson, Sara Raydine Wise, Lula Maxine Young. SPONSORS: Mary Maner, Beth Alverson, Claudia Hinson.

JUNIOR HIGH



Laura Mae Akins, Laura Ann Bond, Eula Lee Boyd, Elizabeth Owens Boulware, Dorothy Ann Bowers, Laurie Bell Branham, LaVerne Branham, Odell Ann Bridges, Birdie Agatha Broome, Alicia Ann Coleman, Odessa Voncile Compton, Sarah Elizabeth Crawford, Doshia Armenta Croxton, Mildred Elizabeth Eagan, Jone Patricia Goodwin, Dorcas Rebecca Gunter, Betty Jean Jackson, Joy Norris Jennings, Bobbie Ann Jones, Dorothy Nell

Jones, Dorothy Louise Kirkpatrick, Ruth Della Looper, Minnie Lee Marthers, Patricia Ann Mauldin, Linda Marie McCright, Sylvia Diane McDonald, Henrietta Laurens McMaster, Cora Lee Nash, Priscilla Ann Norris, Mildred Jeanette Pullen, Margaret Dorothy Satterfield, Jean Yvonne Sharpe, Joan Rebecca Smith, Maudeen Thomas, Tiny Mae Trusdale, Georgia Layce Turbeville, Mary Ross Ward, Joyce Jeanette Windham.



Lindsay Baker, Jerry Ban, Talmadge Ray Bartlett, Edward Reed Bartley, George Franklin Bass, Jean Wesley Bass, William Duke Bell, Ernest Branham, Marion Robert Brice, Wallace Delbert Brazell, Bobby Cail, John Clowney Cathcart, Olin D. Childers, Charles Cogdill, Woodrow Cotton, Malcolm Walker Douglas, Marion Reid Douglas, Charles Mack Hall, C. L. Hewitt, Ray Phillip

Johnston, Junior Willard Joye, John Franklin Macfie, Rhuben Price Macfie, William Davis McDonald, James Lee Melton, Joe Heron Owens, Lester William Price, Willie Reynolds, Acie Denlino Scott, James William Shaw, Archie Sikes, Fred Smith, Jr.; Willie Robert Smith, William Timms, William Emanuel Waters, Ezelle Juliam Whitman, David Lafaye Wilson, Perry Oliver Wilson.

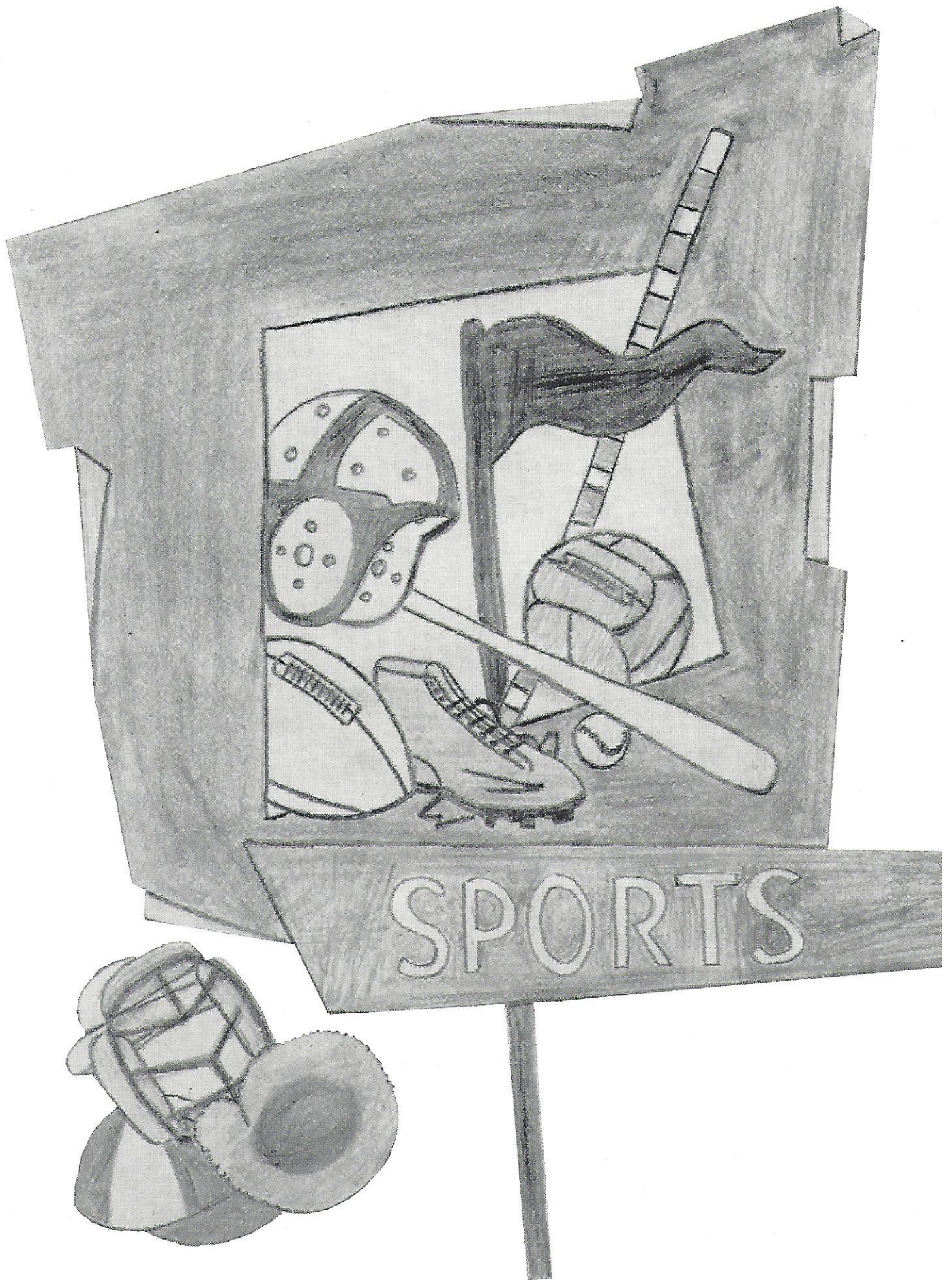



WILLIAM R. PRICE
Coach



JOHN T. HARRISON
Assistant Coach

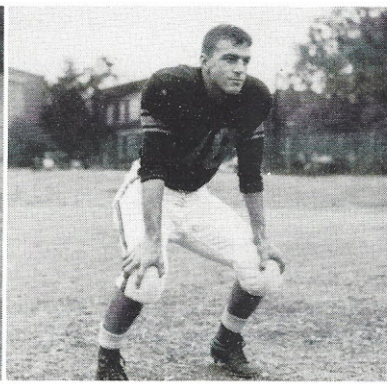

JOEL PATE, FB



BILLY HUDSON, RE

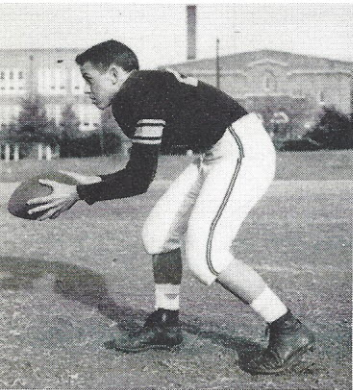

RAY COOPER, QB

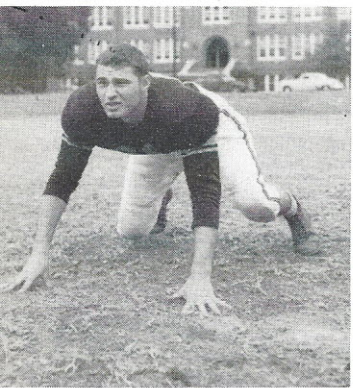

BOBBY TOLBERT, LG

FOOTBALL SCOREBOARD

Mt. Zion	0	Hartsville	18
Mt. Zion	0	Brooklyn-Cayce	14
Mt. Zion	7	Dreher	31
Mt. Zion	39	Olympia	0
Mt. Zion	25	W.L.T.	13
Mt. Zion	13	Clover	7
Mt. Zion	13	York	12
Mt. Zion	27	Beaufort	21
Mt. Zion	13	Union	26
Mt. Zion	13	Chester	32

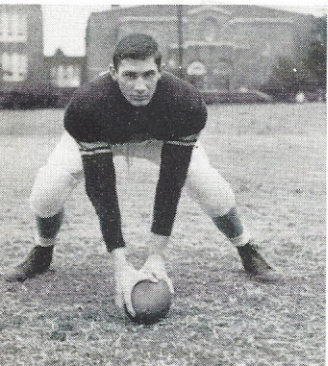

ROBERT GAY, C



CARROLL BOYD, RG



JERRY WALSH, RT

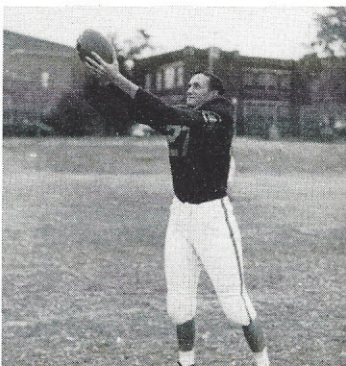

JASPER MORGAN, LE



"RIP" LANE, RH

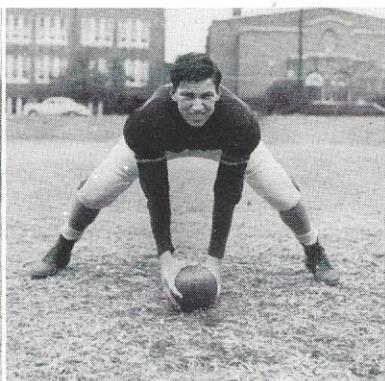

ARTHUR MARTIN, C

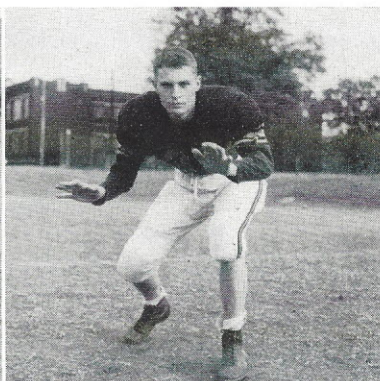

ANDY TURNER, LE



"MUSH" LEVY, MANAGER

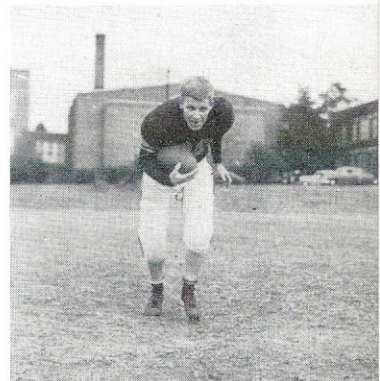

"COTTON" LATHAN, LH

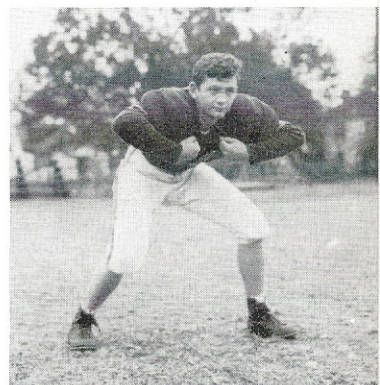
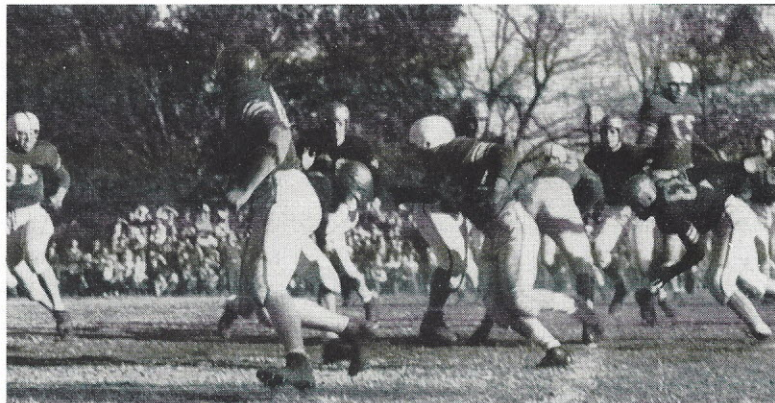

EDWIN CLARK, LG

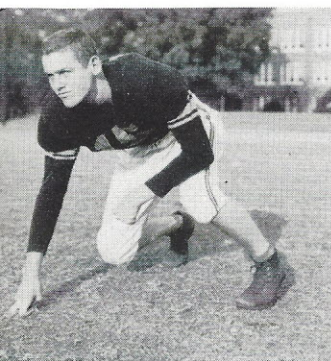

MARVIN JENNINGS, RE

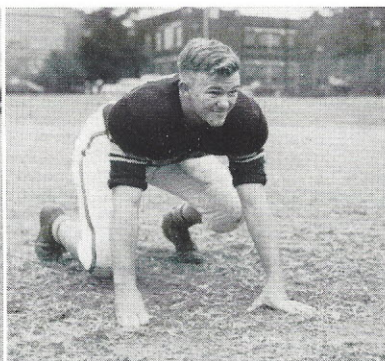

RUDY HALL, LT

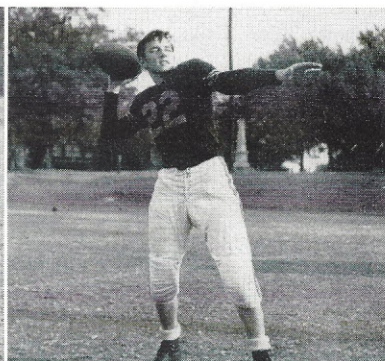

LARRY TOLBERT, QB

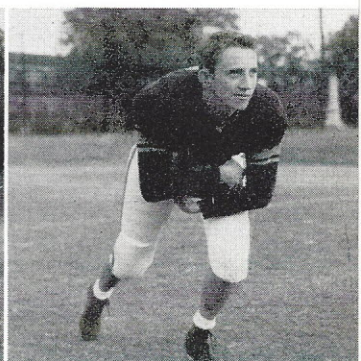

LARRY HUNTT, LH

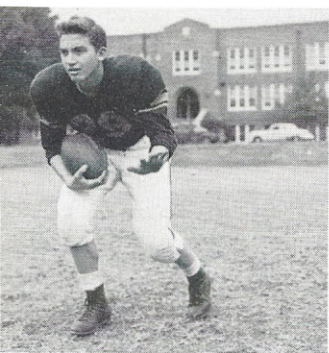

JUNIOR STEVENSON, FB

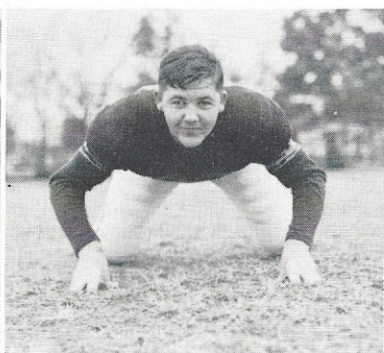

JERRY WEED, LT

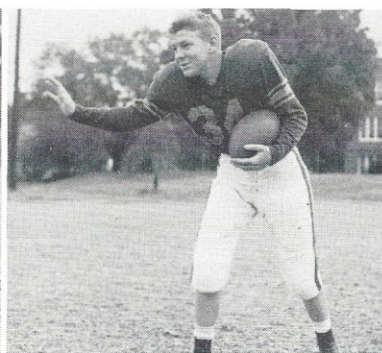

"JIGGS" JEFFERS, FB

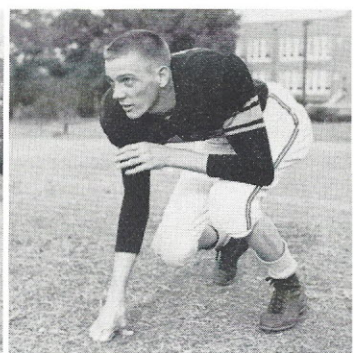

BOBBY PRICE, LE

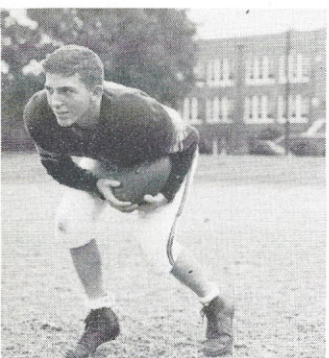

LEON HUNT, RH



JIMMY MARTIN, RE

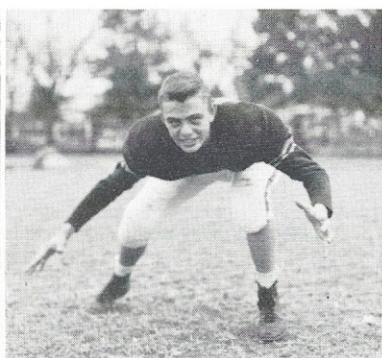

RHETT SANDERS, C

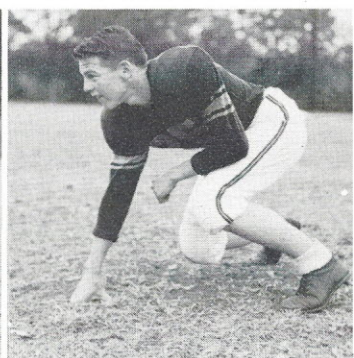

JACK STEWART, E



CHEERLEADERS

FIRST SEMESTER



Joanne Watson, Mary Ella Raley, Miriam Stevenson, "Sookie" Crawford, Jeanette Watson.

SECOND SEMESTER

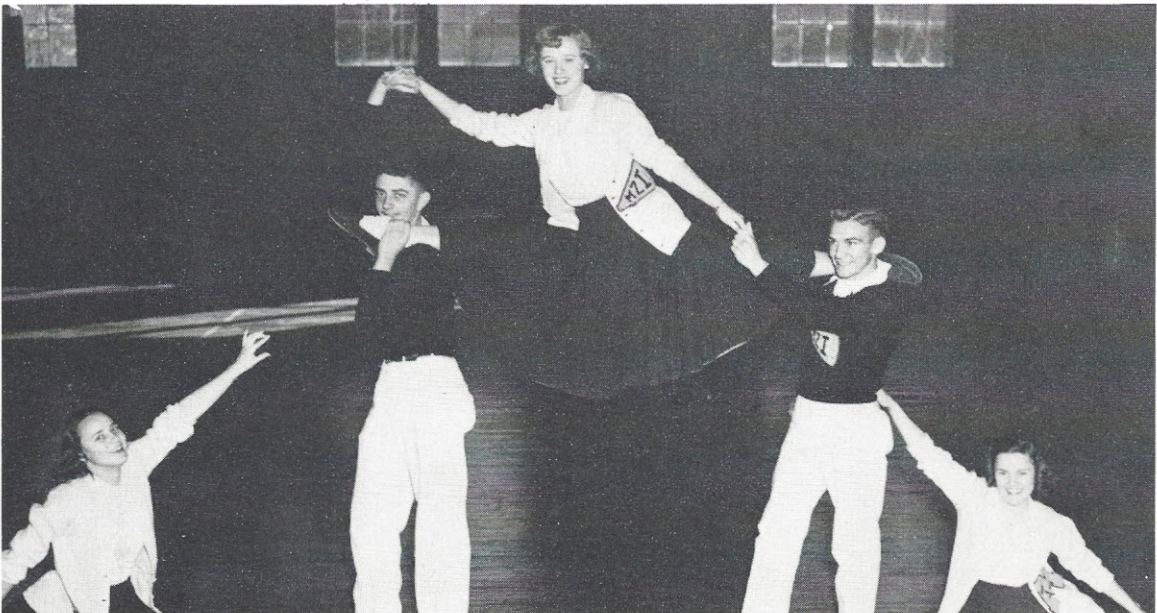

Barbara Christie, Jimmie Haynes, Joan Rutledge, Stokes Martin, Joanne Watson.



RAY AND "TINA"



QUEEN LOUISE RALEY



JASPER AND BARBARA



JOEL AND LOUISE



BILLY AND VIRGINIA



JERRY AND VIRGINIA

COMING



Attendants

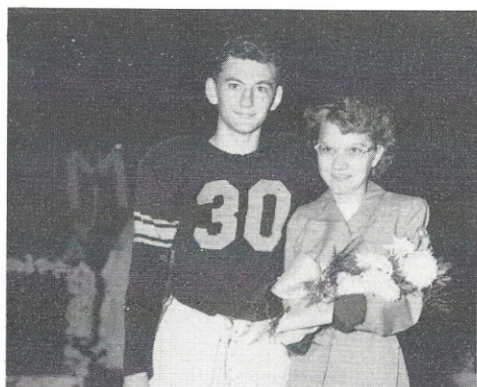

Edwin and Betty Sue



Larry and Mary Ann



Marvin and Betty



Robert and Patsy

BASKETBALL

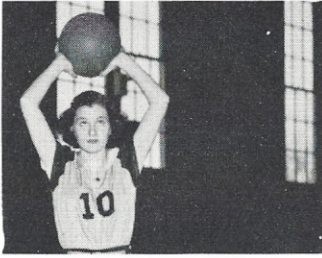

"MICKEY" SHAW
Forward



LORETTA MINCEY
Forward



WILLIE MAE BONDS
Forward

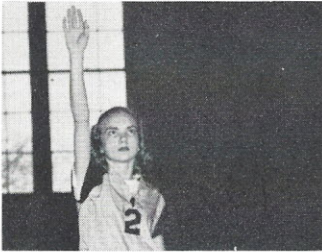

"TINA" STEVENSON
Guard

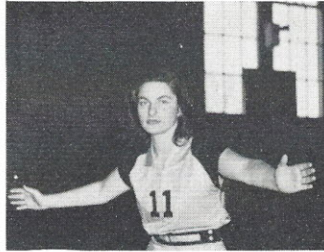

BETTY MACFIE
Guard



"SOOKIE" CRAWFORD
Guard



"Tina" Stevenson, Dorothy Jane Sandifer, Willie Mae Bonds, Mary Ella Raley, Lucy Ann Robinson, Virginia Ruth Davis, "Mickey" Shaw, Betty Macfie, "Sookie" Crawford, Loretta Mincey, Patsy Farthing, Jeanette Watson.



MISS MARY MANOR
Coach

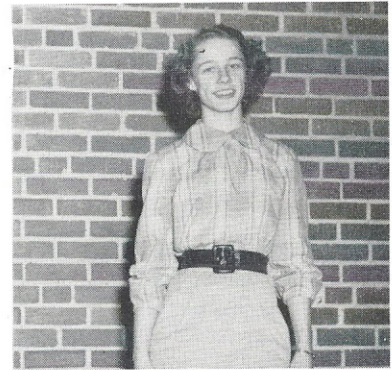

MARY ALICE CRAWFORD
Manager

SCORES

M.Z.I.	30	Jenkinsville	30
M.Z.I.	34	Rock Hill	24
M.Z.I.	39	Jenkinsville	38
M.Z.I.	50	Brookland-Cayce . . .	52
M.Z.I.	39	Olympia	38
M.Z.I.	46	Rock Hill	18
M.Z.I.	27	Camden	48



BASKETBALL

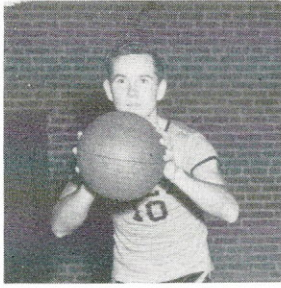

BILLY HUDSON
Guard

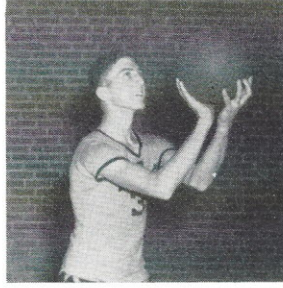

LEON HUNT
Guard

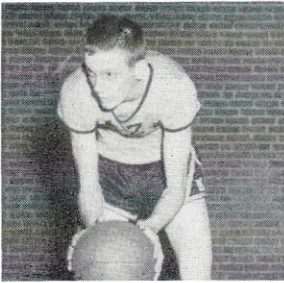

BOBBY PRICE
Center

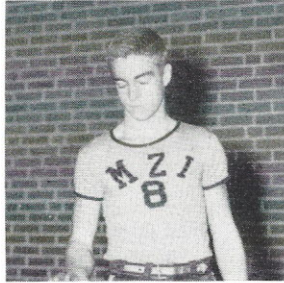

"RIP" LANE
Forward

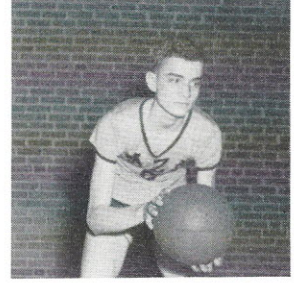

MARK DOTY
Forward



First Row, left to right: Rudy Hall, Billy Hudson, Mark Doty, Bobby Price, Raymond Gardner, Leon Hunt, "Rip" Lane. *Second Row:* "Jiggs" Jeffers, "Mush" Levy, Junior Stevenson, Billy Melton, Andy Turner, Charles Smith, Mr. John T. Harrison, Coach. *Third Row:* Gene Bass, George Bass, Alex Rabb, Jackie Mincey, Jimmie Martin, Rhett Sanders, Arthur Martin, Billy Price.



MR. JOHN T. HARRISON
Coach

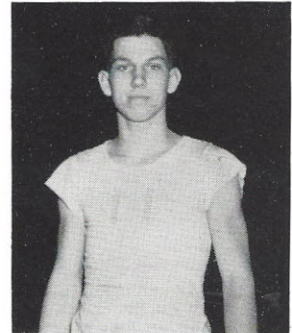

ARTHUR MARTIN
Manager

SCORES

M.Z.I.	32	Dreher	46
M.Z.I.	20	Jenkinville	36
M.Z.I.	30	Rock Hill	49
M.Z.I.	35	Columbia	55
M.Z.I.	29	Columbia	49
M.Z.I.	26	Jenkinville	51
M.Z.I.	30	Brookland-Cayce	25
M.Z.I.	26	Olympia	37
M.Z.I.	26	Columbia	27
M.Z.I.	29	Rock Hill	47
M.Z.I.	27	Camden	28

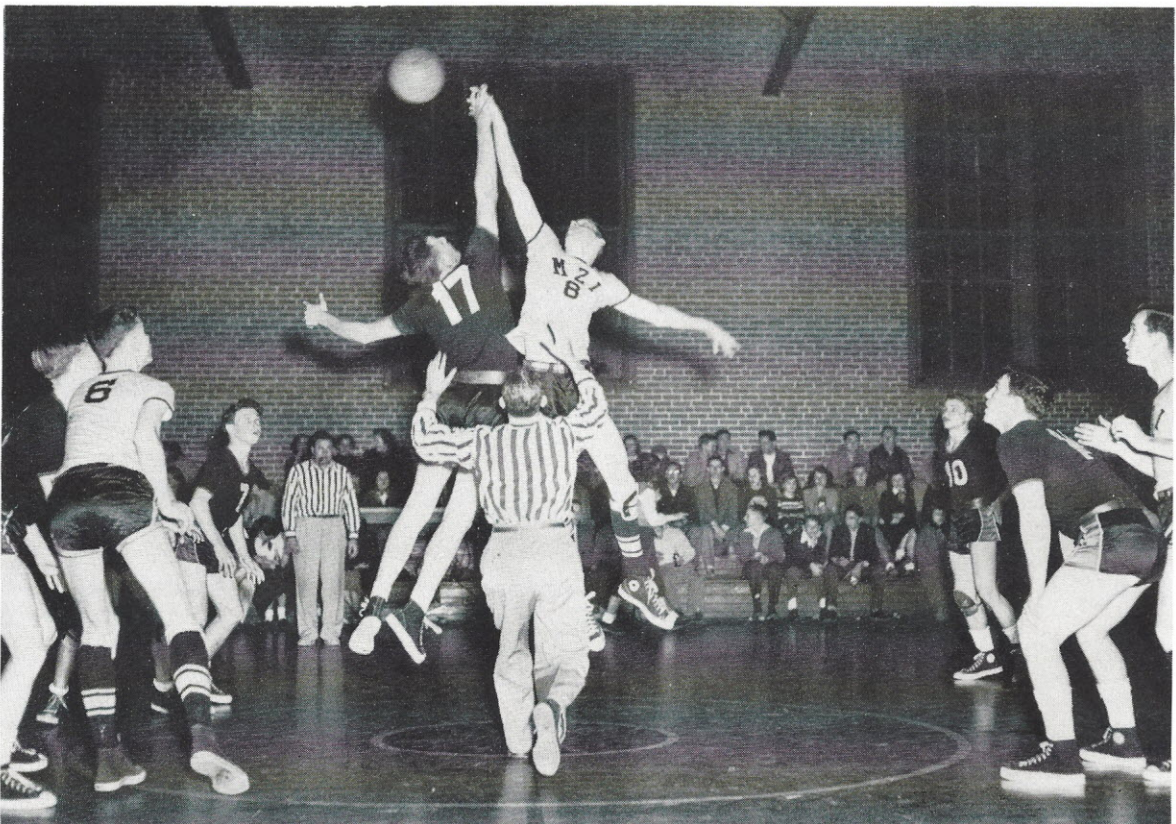

BASEBALL



RAY COOPER
Second Baseman



JERRY WALSH
Left Fielder

SCORES FOR 1949-1950

M.Z.I.	9	York	6
M.Z.I.	9	Clover	10
M.Z.I.	5	Lancaster	2
M.Z.I.	7	York	3
M.Z.I.	3	Clover	5
M.Z.I.	4	Chester	5
M.Z.I.	7	Lancaster	11
M.Z.I.	0	Chester	2
M.Z.I.	4	Olympia	0
M.Z.I.	6	Olympia	5

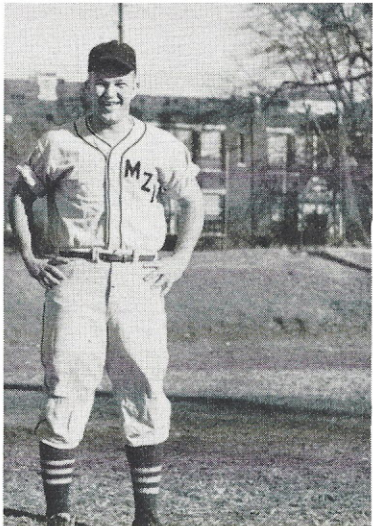

RUDY HALL
Catcher

Not Shown:
JOHN T. HARRISON
Coach

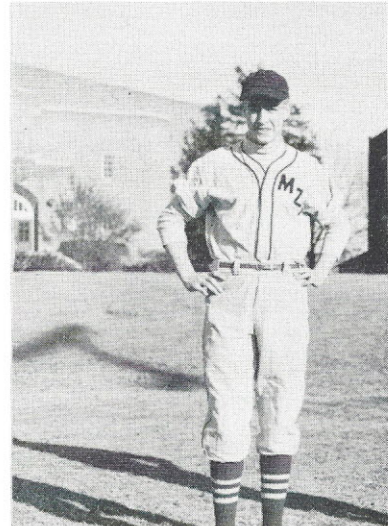

"RIP" LANE
First Baseman



ACTIVITIES

BETA CLUB



Marion Jennings President
 Louise Raley Vice President
 Carver Almand Secretary
 Mary Evelyn Patrick Treasurer



First Row, left to right: Ann Smarr, Joanne Watson, Colleen Dean, Jeanette Watson, Claudette Sims, Johnnie Mae Cameron, Carver Almand, Louise Raley, Mary Evelyn Patrick, Marion Jennings. *Second Row:* Mrs. Claudia Hinson, Sponsor; Stokes Martin, Andy Turner, Arthur Martin, Virginia Ruth Davis, Lucy Ann Robinson, Carolyn Weed, Gena Fant, Marvin Jennings, Olan Pullen, Edwin Clark, Miss Mary Maner, Sponsor. *Absent From Picture:* Dovereen Sharpe.

STUDENT COUNCIL



John T. Harrison, Sponsor; Nancy Caroline Wylie, Adviser; W. R. Price, Adviser.

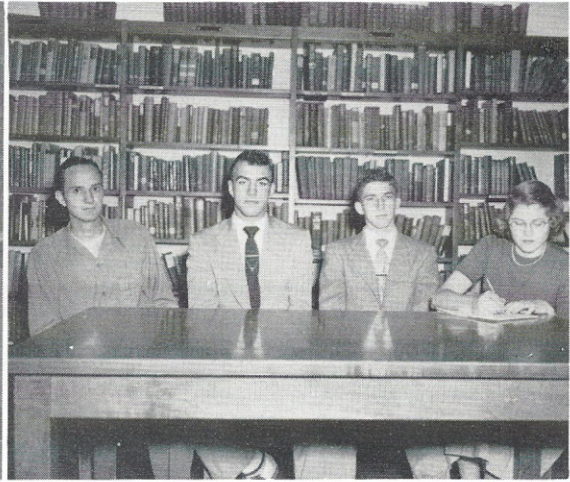

Jasper Morgan, Treasurer; Joel Pate, President; Leon Hunt, Vice President; Marion Jennings, Secretary.



Second Row, left to right: Jerry Walsh, Jimmy Martin, Billy Melton, Felicia Turner, Mary Evelyn Patrick, Joanne Watson, Mary Lou Beckham, Joan Rutledge, Genevieve Wilson, Laughlin McDonald, Ray Cooper, George Bass, Joy Jennings. *Backs Turned:* Jasper Morgan, Joel Pate, Leon Hunt, Marion Jennings.

DISTRIBUTIVE EDUCATION



Dove Sharpe, President; Imogene Mikell, Vice President; "Boots" Coker, Secretary; Shirley Sykes, Treasurer; Joan Welch, Nell Jones, Alice Plyler, Theresa Plyler, Peggy Mincey, Freda Starnes, Nell Branham, Claudette Sims, Annette Proctor, Anita Boulware, Mrs. Helen R. Taylor, Sponsor.

MOUNT ZION TRADE INDUSTRIAL CLUB

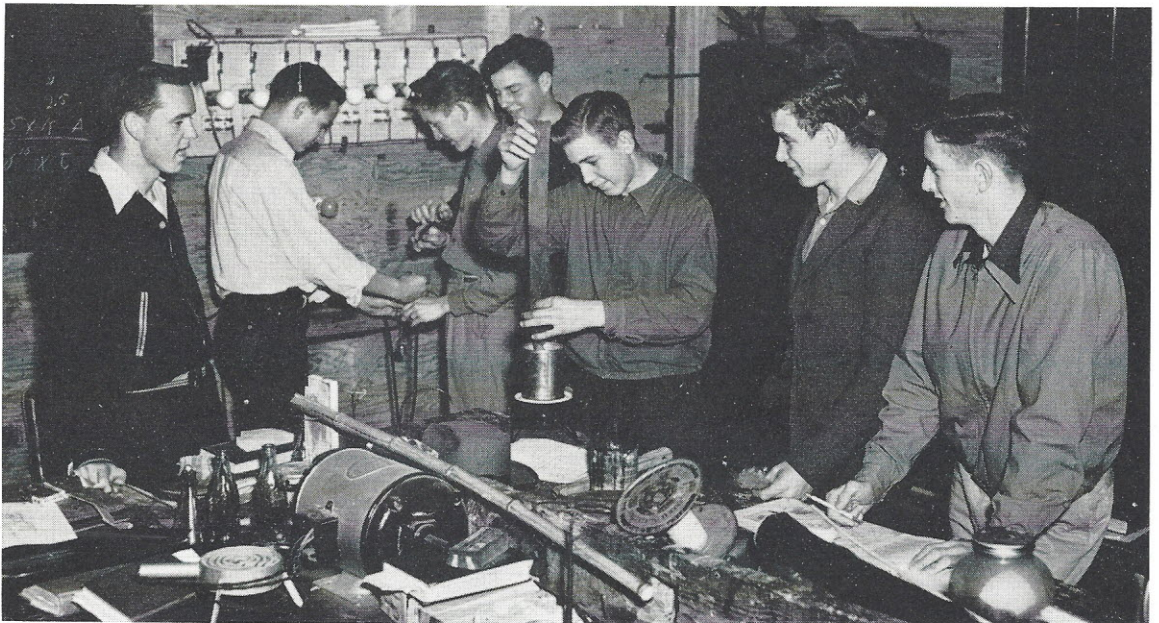

Billy Hudson, Jimmy Mixon, Horace Haygood, Bernie Jeffcoat, Charles Whitman, William Broome, Jerry Walsh, Mr. Spurgeon Henderson, Sponsor.

CAMPUS COMMENTS

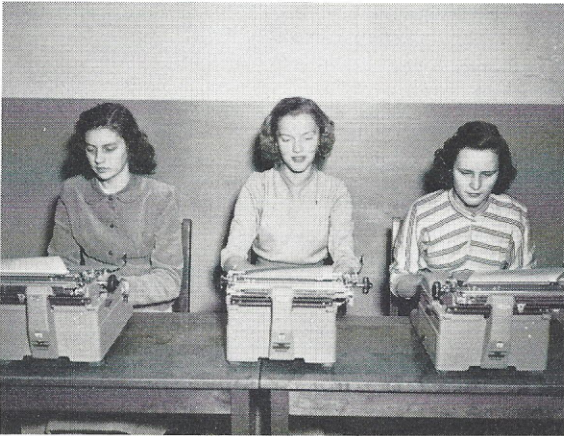

TYPISTS: Myrtle Dean, Barbara Hollis, Mary Helen Christie.



REPORTERS: Mary McGill, Virginia Sharpe, Wallace Brazell, Jo Margaret Enloe, Violet Proctor, Carver Almand, Mary Ann Meng, Shirley Sykes.



STAFF: *First Row, left to right:* Stokes Martin, Feature Editor; Jasper Morgan, Circulation Manager; Miss Irene Kneece, Advisor; Barbara McFadden, Assistant Editor; Jackie Dominy, Business Manager; Mary Evelyn Patrick, Editor. *Standing:* Betty Macfie, Sports Editor; Sarah Quattlebaum, Art Editor; "Tina" Stevenson, Club Editor; Ray Cooper, Sports Editor; Jeanette Watson, Assistant Business Manager.

GLEE CLUB



Mark Doty Vice President
 Harold Goodwin Treasurer
 Arthur Martin President
 Joanne Watson Secretary
 Miss Virginia Cauthen . . . Sponsor



First Row, left to right: Julia Ann Wilkes, Betty Sue Davis, Sara Bartley, "Mickey" Shaw, Mary Ross Ward, "Boots" Coker, Loretta Mincey, Radine Wise, Mavis Gresham, Betty Martin, Sylvia Estes, Jewel Faye Bennett, Virginia Ruth Davis. *Second Row:* Betty White, Betty Crawford, Jo Margaret Enloe, Louise Dunn, Joanne Welch, Mary Alice Crawford, Betty Charles Emerson, "Boots" McMaster, Helen Varnadore, Claudine Beasley, Betty Sims, Carolyn Weed, Dorothy Jane Sandifer, Joy Jennings, Anne Smarr, Anne Macfie, Miriam Stevenson, Doveeen Sharpe. *Third Row:* Cora Nash, Joanne Watson, Joan Rutledge, Nancy Palmer, Marlise Robinson, Virginia Townsend, Genevieve Wilson, Lucy Ann Robinson, Mary Ella Raley, Virginia Sharpe, Alice Plyler, Eleanor Foxworth, Mildred Crosland, Felicia Turner, Ruth Looper, Georgia Turberville, Peggy Mincey, Mary Catherine McMaster. *Fourth Row:* Voncille Compton, Jeanette Watson, Coleen Dean, Priscilla Norris, Nelle Branham, Johnnie Mae Cameron, Claudette Sims, Theresa Plyler, Shirley Sykes, Lavonne Bazemore, Larry Hunt, Arthur Martin, Mark Doty, Furman Walker, Jimmy Martin, Harold Goodwin, Bobby Stephenson, A. C. Reed, Joe Looper, Miss Virginia Cauthen, Sponsor.

BAND

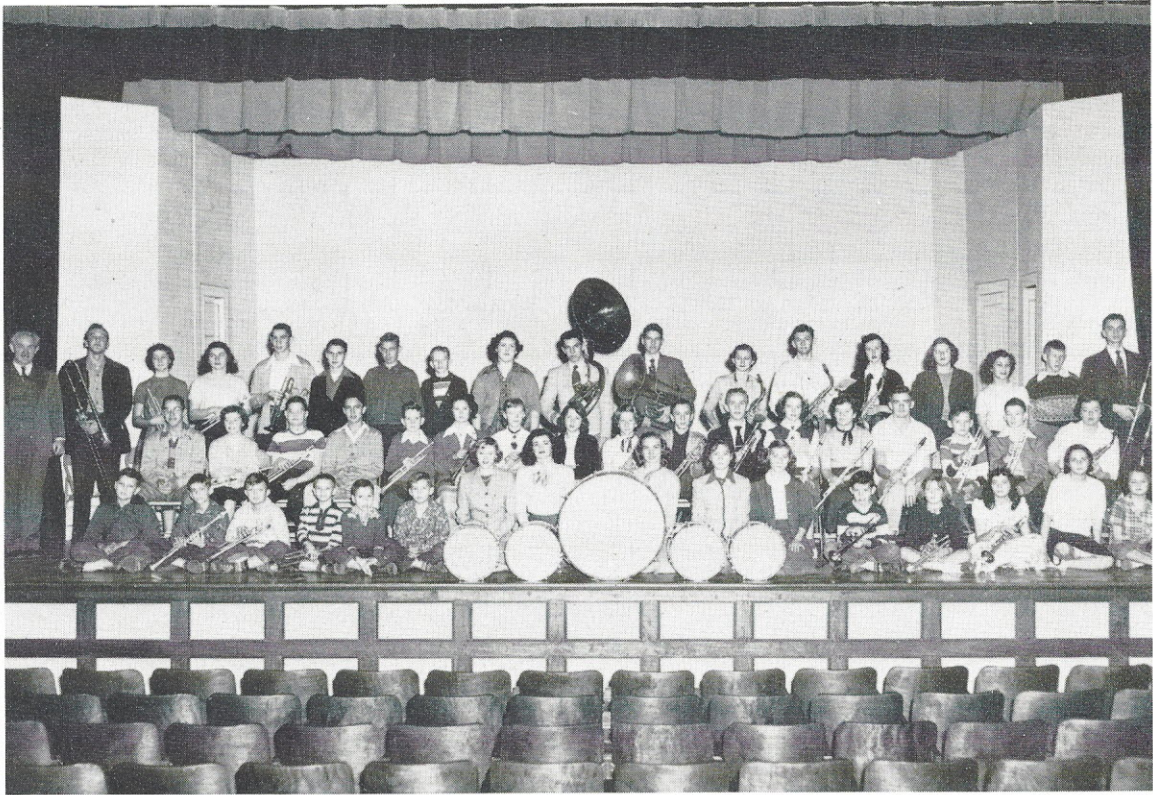

First Row, left to right: Harry Sheely, Jimmy Cox, Wade Hall, Tommy Stevenson, Bubba Montgomery, Yank Brice, Joan Rutledge, Louise Raley, "Tina" Stevenson, Betty Smith, Beasley Davis, Jimmy Stevenson, Daisey Brabham, Eloise Smith, Barney Hoy, Linda Hennessee. *Second Row:* Ray Cooper, Voncile Compton, Joe Owens, Gene Bass, Billy McDonald, Rosebelle Branham, Geraldine Collins, Marlene Hutson, Ruth Looper, A. C. Reed, Lavonne Bazemore, Miriam Stevenson,

Gena Fant, Billy Melton, Laughlin McDonald, Joe Patrick, Susanne Crawford. *Third Row:* Mr. W. E. Miller, Director; Harold Goodwin, Betty Crawford, Betty Macfie, Robert Gay, Dwight Gunter, Charles Whitman, Loramer McKnight, Betty Jean Jackson, Arthur Martin, Jimmy Martin, Jo Margaret Enloe, Edwin Clark, Mary Catherine McMaster, Marion Jennings, Virginia Ruth Davis, Joe Looper, Mark Doty.

DRAMATICS CLUB

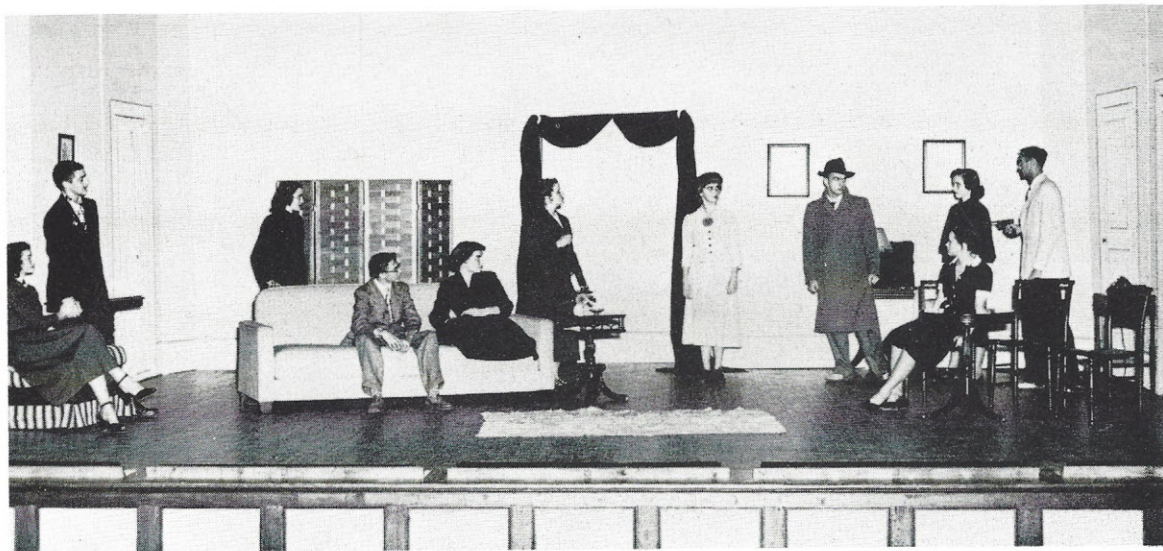

Scene From "Bashful Bertie": Louise Raley, Jimmy Haynes, Joanne Watson, A. C. Reed, Susanne Crawford, Dorothy Jane Sandifer, Annette Edenfield, Joel Pate, Mary Ann Meng, Jasper Morgan, Barbara Christie,



Jewel Faye Bennett, Nell Branham, Boots Coker, Marlene Hutson, Joe Looper, Barbara Robinson, Jackie Robinson, Lucy Ann Robinson, Virginia Sharpe, Claudie Thomas, Jean Waters, Mary Lou Beckham, Barbara Christie, Susanne Crawford, Annette Edenfield, Glenda Hackle, Jimmy Haynes, Ann Macfie, Martha McDonald, Mary Ann Meng, Loretta Mincey, Jasper Morgan, A. C. Reed, Dorothy Jane Sandifer, "Tina" Stevenson, Joel Pate, Louise Raley, Joanne Watson, Sara Bartley, Betty Emerson, Jo Margaret Enloe, Mary Catherine McMaster, Mary Evelyn Patrick, Joan Rutledge, Harry Macbee, Howard Hinson, Betty Jean Bennett, Harold Goodwin, Larry Hunt, Lavonne Bazemore, Jerry Armstrong, Blanche Barrs, Mary Helen Christie, Jackie Dominy, Barbara Hollis, Marion Jennings, Margaret McMaster, Barbara Jean Reed, "Mickey" Shaw, Jeanette Watson, Betty Macfie, Billy Melton, Gena Fant, Carolyn Weed.

JUNIOR HOMEMAKERS ASSOCIATION



Virginia Sharpe, President; Susanne Crawford, Vice President; Barbara Christie, Secretary; Mary Ella Raley, Treasurer; Mary Faye Young, Record Book; Boots Coker, Reporter; Miss Mildred Wood, Sponsor.



Betty Bass, Barbara Beasley, Claudine Beasley, Mary Lou Beckham, Jewel Faye Bennett, Willie Mae Bond, Nell Branham, Shirley Brooks, Johnnie Mae Cameron, Melba Carey, Mary Lee Carter, Cathryn Cathcart, Barbara Christie, Patricia Clark, Boots Coker, Margaret Coleman, Geraldine Collins, Susanne Crawford, Mildred Crossland, Beasley Davis, Colleen Dean, Betty Dixon, Jackie Dominy, Isabel Douglas, Betty Emerson, Jo Margaret Enloe, Sylvia Estes, Jean Farthing, Patsy Farthing, Eleanor Foxworth, Minnie Gladden, Mavis Gresham, Nancy Hayes, Rebecca Haygood, Marianne Herndon, Carolyn Hudson, Marlene Hutson, Merrill Jennings, Phyllis Johns, Nell Jones, Jane Lewis, Betty Martin, Katherine Martin, Mary McGill, Mary Ann Meng, Imogene Mikell, Annette Mincey, Peggy Mincey, Glenda Morris, Elsie Mae Neeley, Joyce Pate, Alice Plyler, Theresa Plyler, Doris Poston, Ester Powers, Annette Proctor, Violet Proctor, Mary Ann Raines, Mary Ella Raley, Jackie Robinson, Virginia Sharpe, Betty Sims, Claudette Sims, Mary Ann Sims, Barbara Starnes, Freda Starnes, Shirley Sykes, Claudie Thomas, Clara Jane Truesdale, Jo Ellen Truluck, Felecia Turner, Georgia Mae Walling, Jean Waters, Joan Watts, Carolyn Weed, Betty White, Genevieve Wilson, Raydine Wise, Mary Faye Young, Maxine Young.

FUTURE FARMERS OF AMERICA



Jackie Branham, William Pope, Revon Tanner, Jackie Mincey, Harry MacAbee, Dwight Gunter, David Dixon, Larry LeGrande, Charles Raley, Billy Bryant, Larry Huntt, Bobby Tolbert, Sonny Skipper, "Buck" Hinson, Tresvant Timmons, Charles Brantley, Jerry Weed, Raymond Gardner, Larry Cherry, Bobby Kelly, "Cotton" Lathan,

Mitchell Cota, Charles Randall, Larry Tolbert, Bobby Price, Harold Geddings, George Brice, Shelton Mincey, Marvin Haygood, Ellis Davenport, Robert Brewer, Jackie Gandy, "Mush" Levy, George Dean, Sabie Cathcart, Harry B. Tanner, Furman Walker, Mr. Thomas Gladden, Sponsor.

LIBRARY CLUB



First Row, left to right: Betty Dixon, "Boots" Coker, Sylvia Estes, Doveleen Sharpe, Catherine Cathcart, Merrill Jennings, Melba Ann Carey, Peggy Mincey, "Buck" Hinson, Mrs. Pauline Williams, Sponsor. *Second Row:* Nelle Jones, Alice Plyler, Theresa Plyler, Jean Farthing, Shirley Sykes, Mildred Lemmon, Betty Charles Emerson, Joyce Pate, Margaret Coleman.

FUTURE TEACHERS CLUB



Doveleen Sharpe, Martha Louise McDonald, Carver Almand, Stokes Martin, Betty Macfie, Sarah Quattlebaum, Carolyn Weed, Patsy Farthing, "Mickey" Shaw, Mary Faye Young, Margaret McMaster, Mary Evelyn Patrick, Jo Margaret Finloe, Nancy Palmer, Mary Ann Snowden, Barbara Christie, Fred Porter, Colleen Dean, Barbara McFadden, Lavonne Bazemore, Miriam Stevenson, Evelyn Buchanan, Marlise Robinson, Miss Kathleen Lemmon, Sponsor.

MATHEMATICS CLUB

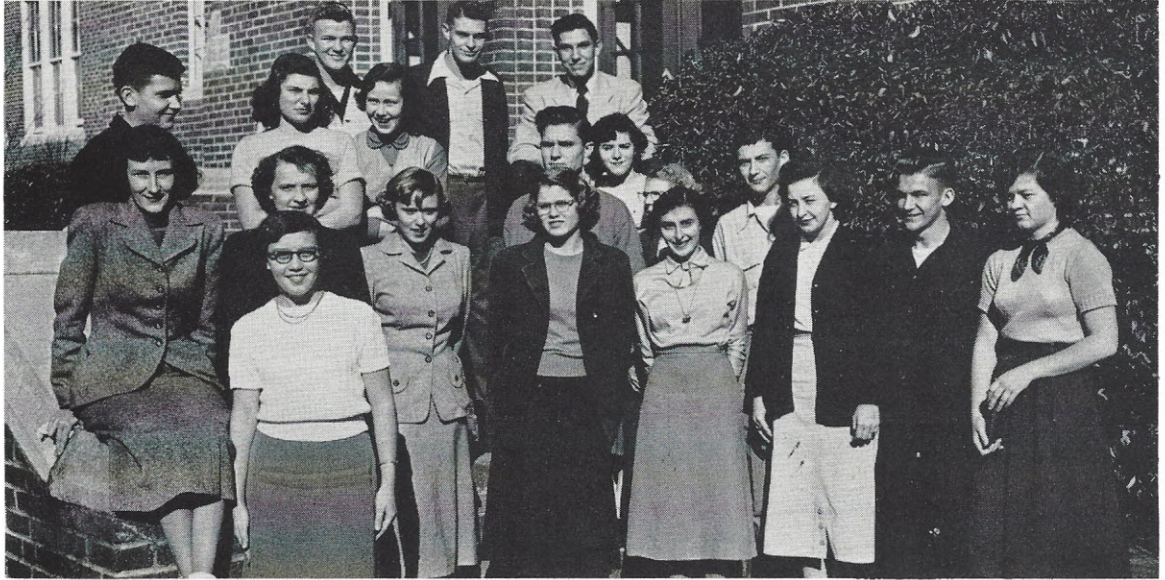

Jean Bond, Barbara McFaddin, Colleen Dean, Joan Rutledge, Marion Jennings, Julia Wilkes, Louise Dunn, Stokes Martin, Gena Fant, Edwin Clark, Furman Walker, Fred Porter, Betty Macfie, Carver Almand, Ann Smarr, Rudy Hall, Andy Turner, Arthur Martin, Miss Kathleen Lemmon, Sponsor.

SEXTET



Jeanette Watson, Joanne Watson, Virginia Ruth Davis, Nancy Palmer, Felicia Turner, Anne Macfie. Directed by Miss Virginia Cauthen.

QUARTET



Mark Doty, Jimmy Martin, Arthur Martin, Lavonne Bazemore. Directed by Miss Virginia Cauthen.

JUNIOR CLASSICAL LEAGUE

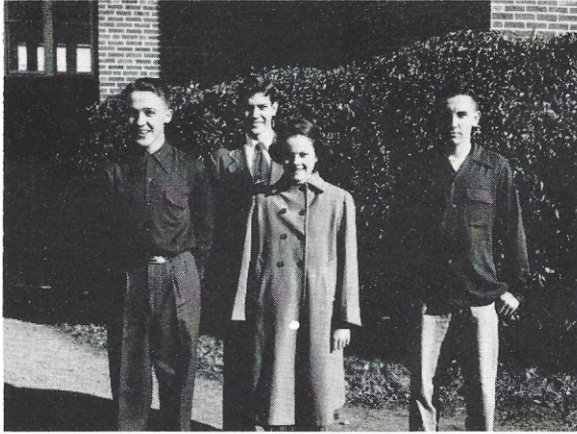

Bobby Stephenson Treasurer
Jimmy Martin President
Martha Louise McDonald .Secretary
Jerry Armstrong . . Vice President



Alex Rabb, Bobby Stephenson, Joyce Pate, Ann Macfie, Sarah Quattlebaum, Margaret McMaster, Martha Louise McDonald, Flo Buchanan, Genevieve Wilson, Mary Ann Snowden, Marlene Hutson, Patricia Clark, Mildred Lemmon, Virginia Townsend, Evelyn Buchanan, Marlise Robinson, Barbara Beasley, Mrs. Hinson, Sponsor; Jerry Armstrong, Rhett Sanders, Jane Lewis, Maxine Young, Nancy Fant, Nancy Hayes, Jimmy Martin, Mark Doty, Jimmy Haynes, Billy Melton, A. C. Reed.

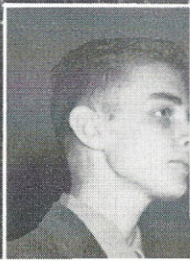
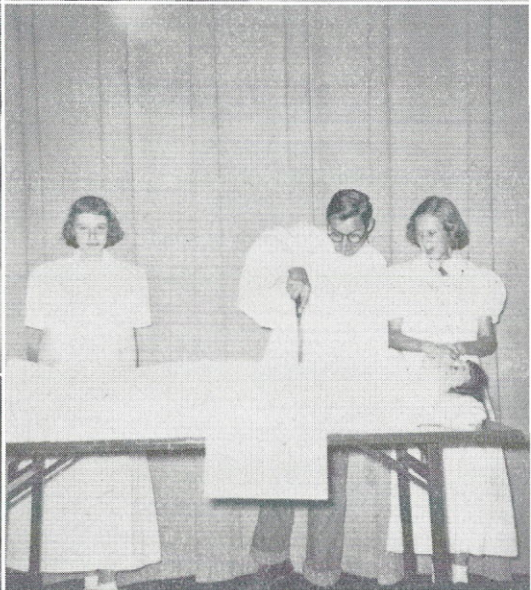
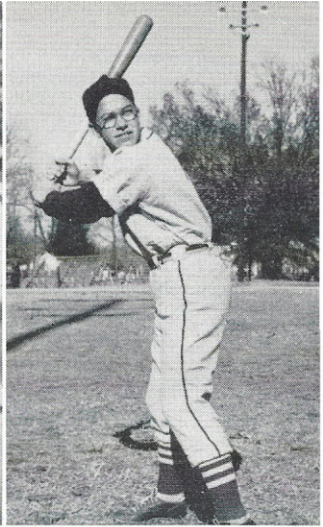
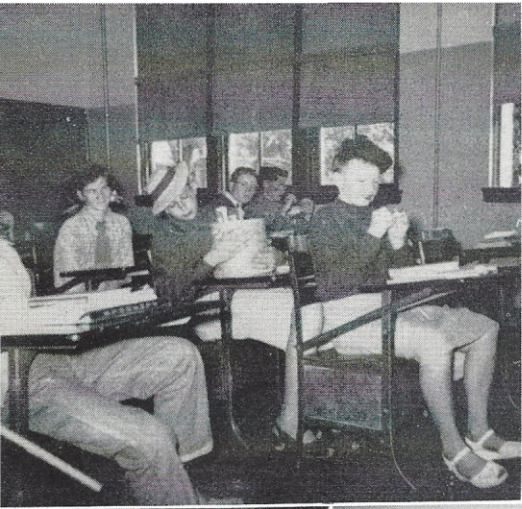

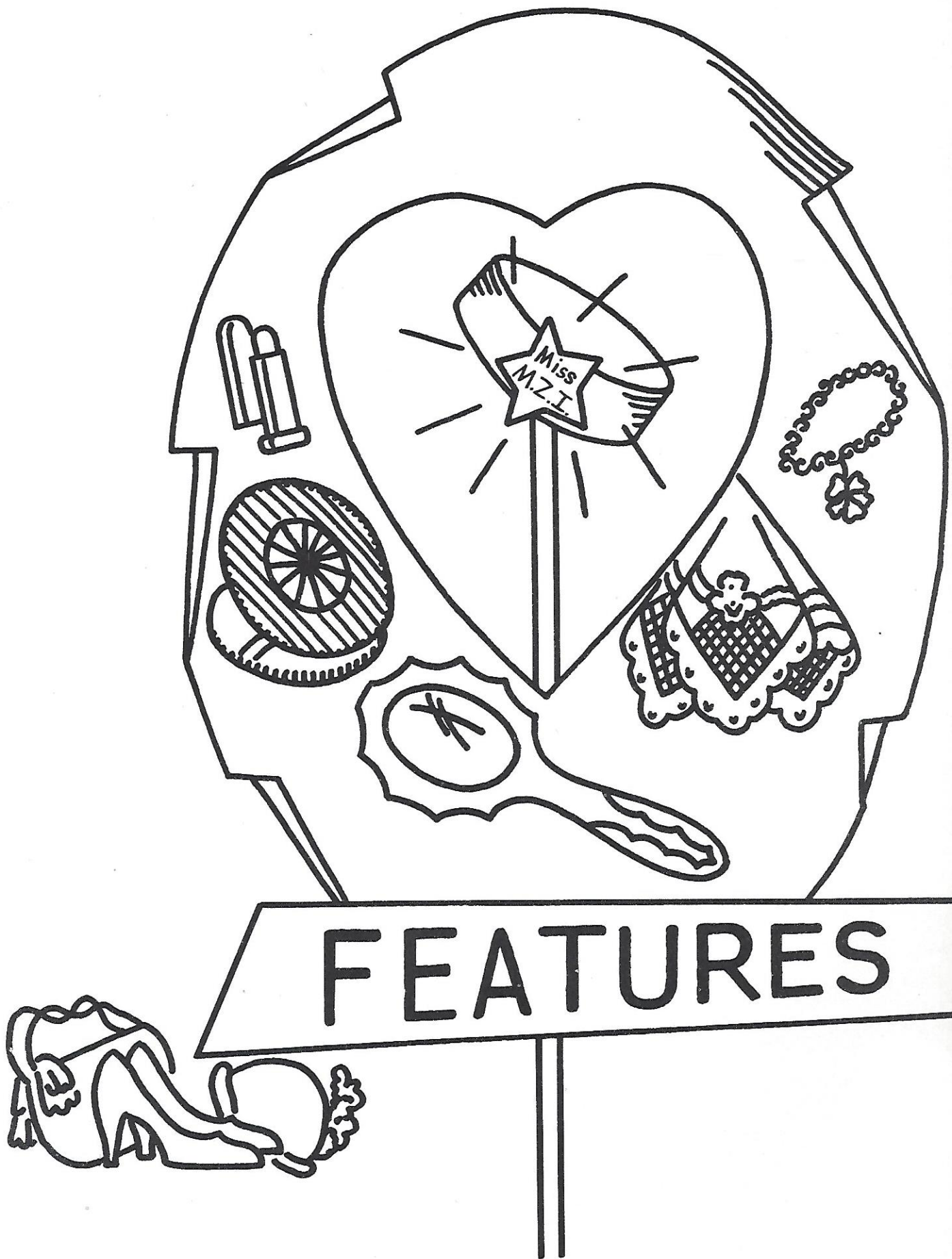

FEATURES



Miss Senior And Miss Hi-Miss



Miss D. A. R.

MARY EVELYN PATRICK

Miss M. Z. J.

PATRICIA MAULDIN

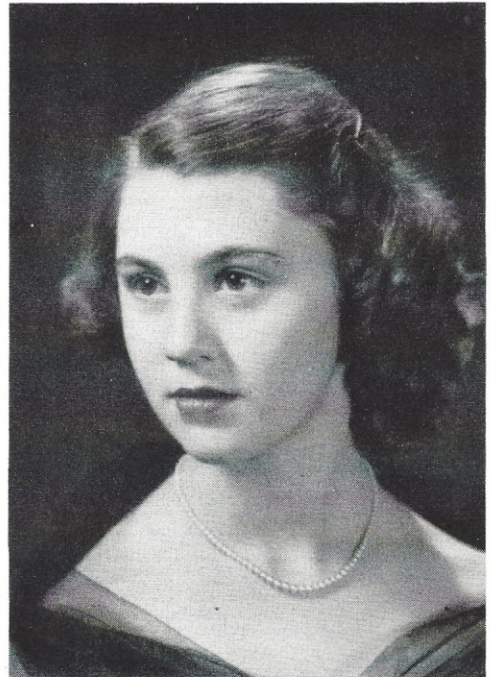

Miss Junior

DOROTHY JANE SANDIFER



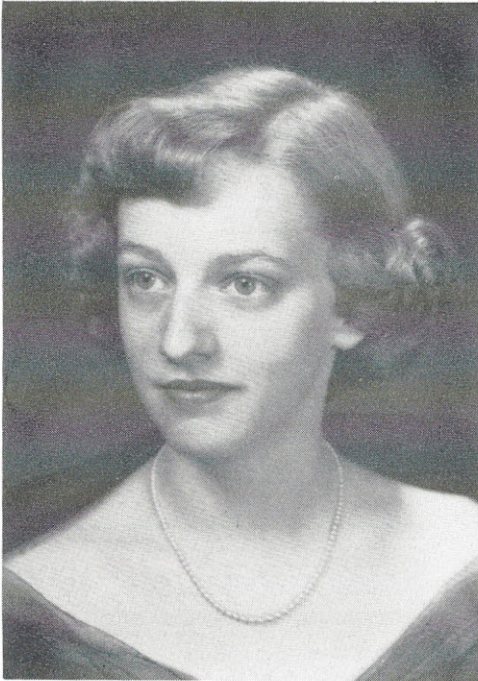

Miss Sophomore

MARY FAYE YOUNG



Miss Freshman

VIRGINIA TOWNSEND

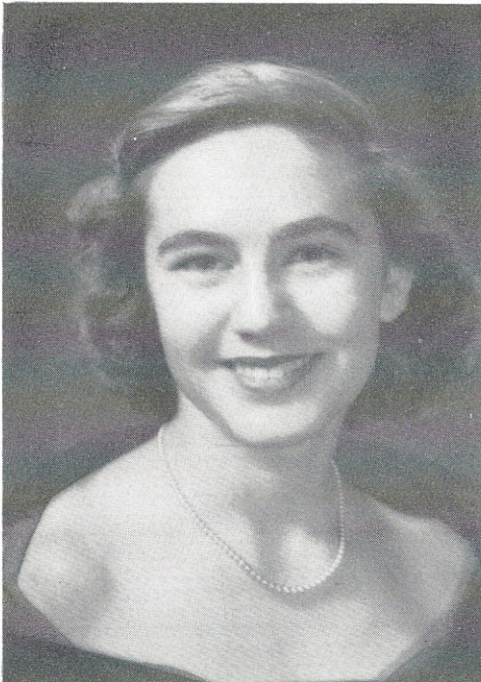

Miss Sub-Freshman

PEGGY SATTERFIELD

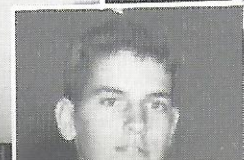
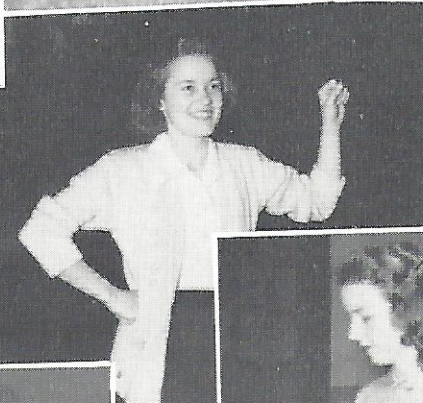
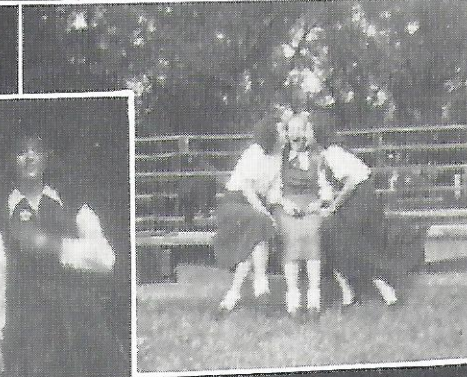
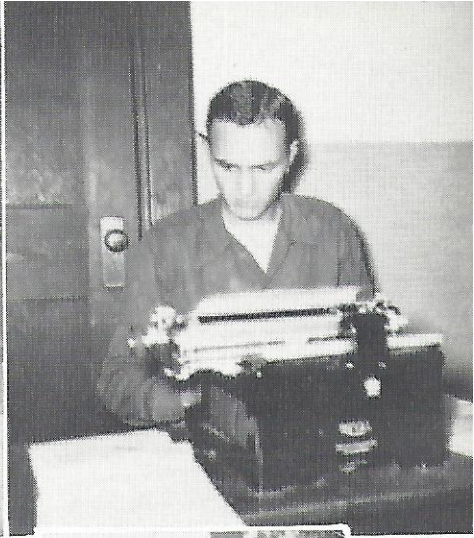

SENIOR DIRECTORY

CARVER ALMAND . . . Transferred from Hogansville High, Hogansville, Ga.—1949; Beta Club 3,4, Secretary 4; Assistant Literary Editor, TUSITALA 4; Reporter, CAMPUS COMMENTS 4; Class Play 3.

BLANCHE BARRS . . . Glee Club 3; Junior Homemaker's Association 1; Drama Club 3,4.

LAVONNE BAZEMORE . . . Most Talented 4; Band 1,2,3,4; Volunteers 1,2,3,4; Glee Club 1,2,3,4; Quartette 2,3,4; Debating Team 4; Assistant Photo Editor, TUSITALA 4; French Club 3; Drama Club 4; Math Club 3; Future Teacher's Club 3,4, President 4; Class Play 3.

ANITA BOULWARE . . . Typing Staff, TUSITALA 4; Junior Homemaker's Association 1; Distributive Education Club 4.

CARROLL BOYD . . . Football 1,2,3,4; Baseball 2,3; Basketball 2.

WILLIAM BROOME . . . Mental Contest 3; Trade Industrial Club 4.

JOHNNIE MAE CAMERON . . . Beta Club 3,4; Glee Club 3,4; Junior Homemaker's Association 1,2,3,4; Drama Club 3; Math Club 2,3; Mental Contest 1.

MARY HELEN CHRISTIE . . . Literary Editor, TUSITALA 4; Speech Contest 3; Band 2; Basketball 1,2; Beta Club 3; Drama Club 3,4; Math Club 2,3, President 3; Class Secretary 3; Typing Staff, CAMPUS COMMENTS 4; Class Play 3.

EDWIN CLARK . . . Beta Club 4; Glee Club 2,3; Band 1,2,3,4; Volunteers 1,2; Football 3,4; Mental Contest 3; Most Likely To Succeed 4.

RAY COOPER . . . Best All-Around 4; Sports Editor, TUSITALA 4; Football 3,4; Manager 1,2; Baseball 2,3,4; Sports Editor, CAMPUS COMMENTS 4; Band 3,4; Volunteers 3,4; Marshal 3; Student Council 3,4; Vice President 3; Class President 2,4.

BETTY SUE DAVIS . . . Beta Club 3; Glee Club 2,3,4; Band 2,3; Assistant Art Editor, TUSITALA 4.

MYRTLE LEE DEAN . . . Typing Staff, CAMPUS COMMENTS 4; Drama Club 3; Junior Homemaker's Association 1,2, Treasurer 1, Secretary 2.

JACKIE DOMINY . . . Editor-in-chief, TUSITALA 4; Business Manager, CAMPUS COMMENTS 4; Drama Club 4; Junior Homemaker's Association 1,2,3,4, President 2; Beta Club 3; Most Dependable.

LOUISE DUNN . . . Friendliest 4; Class Play 3; Glee Club 3,4; French Club 3; Drama Club 3; Math Club 3.

PATSY FARTHING . . . Transferred from George Washington High, Danville, Va.—1949; Cheerleader 3; Basketball 4; Junior Homemaker's Association 4; Drama Club 3, Secretary 3.

ROBERT GAY . . . Football 2,3,4; Speech Contest 3; Junior Class Play; Band 3,4; French Club 3; Glee Club 3.

HAROLD GOODWIN . . . Friendliest 4; Class Play 3; Class President 3; Glee Club 1,2,3,4; Treasurer 4; French Club 3; Drama Club 3,4; Math Club 3; Future Teacher's Club 3,4; Band 1,2,3,4; Volunteers 1,2,3,4.

GLENDA HACKLE . . . Basketball 3; Drama Club 3,4.

HORACE HAYGOOD . . . Trade Industrial Club 4; Vice President 4; Manager, Basketball 1,2.

BARBARA HOLLIS . . . Beta Club 3; Drama Club 3,4; Junior Homemaker's Association 1; Math Club 2,3; Typing Staff, TUSITALA 4; Typing Staff, CAMPUS COMMENTS.

BILLY HUDSON . . . Most Athletic 4; Baseball 1,2,3,4; Basketball 3,4; Football 2,3,4; Band 2; Drama Club 3; Trade Industrial Club 4, Treasurer.

LARRY HUNTT . . . Wittiest 4; Football 3,4; Basketball 3; Baseball 3,4; Glee Club 3,4.

BERNIE JEFFCOAT . . . Football 3; Trade Industrial Club 4, Sergeant-of-Arms 4.

MARVIN JENNINGS . . . Beta Club 3,4; French Club 3; Band 1,2; Football 2,3,4; Debating Team 3.

SENIOR DIRECTORY

MARION JENNINGS . . . Student Council 1,3,4, Secretary 4; Beta Club 3,4, President 4; Glee Club 1,3; French Club 3; Drama Club 4; Math Club 3,4; Future Teacher's Club 3; Band 3,4; Basketball 1, 2; Mental Contest 1,2; Assistant Business Manager, CAMPUS COMMENTS 3; Junior Class Play.

CLYDE JOHNS . . . Future Farmers of America 3,4; Trade Industrial Club 4, Publicity Agent 4.

BOBBY LUTZ . . . Future Farmers of America 2,3,4, President 3,4; Trade Industrial Club 4 Secretary 4.

BETTY MACFIE . . . Class Secretary-Treasurer 2; Beta Club 3; Glee Club 1,2,3; French Club 3; Drama Club 3,4; Math Club 3; Future Teacher's Club 3,4, Secretary 3; Band 1,2,3,4; Volunteers 1,2,3,4; Basketball 1,2,3,4; Cheerleader 2; Assistant Sports Editor, TUSITALA 4; CAMPUS COMMENTS, Reporter 3, Sports Editor 4; Class Play 3; Best All-Around 4.

STOKES MARTIN . . . Beta Club 4; Student Council 1; French Club 3; Math Club 3; Future Teacher's Club 4; Assistant Business Manager, TUSITALA 4; Feature Editor, CAMPUS COMMENTS 4.

IMOGENE MIKELL . . . Wittiest 4; Junior Homemaker's Association 2,4; Distributive Education Club 4, Vice President 2.

LORETTA MINCEY . . . Most Athletic 4; Basketball 1,2,3,4; Band 1,2,3; Volunteers 1,2,3; Class Treasurer 3; Beta Club 3; Glee Club 3,4; Drama Club 3,4; Math Club 2,3.

JIMMIE MIXON . . . Trade Industrial Club 1, President 1.

JASPER MORGAN . . . Most Dependable 4; Business Manager, TUSITALA 4; Circulation Manager, CAMPUS COMMENTS 4; Class Play 3; Student Council 3,4, Treasurer 4; Class Secretary 4; Beta Club 3; Drama Club 4; Football 3,4.

NANCY PALMER . . . Transferred from Ridgeway High School; Beta Club 4; Latin Club 4; Glee Club 4; Band 4.

JOEL PATE . . . Student Council President 4; Class Vice President 3; Beta Club 3; Drama Club 4; Math Club 3, Treasurer 3; Band 2; Volunteers 2; Football 1,2,3,4; Basketball 1,2; Marshal 3; Class Play 3.

MARY EVELYN PATRICK . . . Most Intellectual 4; Student Council 4; Beta Club 3,4, Vice President 3, Treasurer 4; Glee Club 1; Junior Homemaker's Association 1; French Club 3; Drama Club 3,4; Future Teacher's Club 3,4; Sextette 3; State Mental Contest 1,3; Debating Team 3; Speech Contest 1,2,3,4; Editor-in-chief, CAMPUS COMMENTS 4, Reporter 3.

FRED PORTER . . . French Club 3; Future Teacher's Club 4; Football 3.

HELEN POSTON . . . Glee Club 4; Junior Homemaker's Association 1,2,3; Reporter, CAMPUS COMMENTS 4.

OLAN PULLEN . . . Beta Club 3,4; French Club 3; Mental Contest 2; Most Intellectual 4.

LOUISE RALEY . . . Beta Club 3,4, Vice President 4; Glee Club 3; French Club 3; Drama Club 3,4; Future Teacher's Club 3; Band 1,2,3,4; Volunteers 1,2,3,4; Basketball 1,2; Mental Contest 2,3; Marshal 3; Assistant Editor, TUSITALA 4; CAMPUS COMMENTS, Reporter 2, Assistant Editor 3; Class Play 3; Palmetto Girls' State 3; "Miss Sophomore"; "Miss Junior"; "Homecoming Queen" 4.

BARBARA JEAN REED . . . Drama Club 3,4; Math Club 3.

DOVEREEN SHARPE . . . Class Treasurer 4; Beta Club 4; Drama Club 3,4; Distributive Education Club 4, President 4; Future Teacher's Club 4; Library Club 3,4, President 4; Mental Contest 2; Typist, TUSITALA; Most Likely To Succeed 4.

MICKEY SHAW . . . Student Council Representative 2; Beta Club 3; Glee Club 3,4; Drama Club 3,4; Math Club 2,3, Vice President 3; Future Teacher's Club 3,4, Treasurer 3; Band 1,2,3; Volunteers 1,2,3; Basketball 1,2,3,4; Mental Contest 1; Oratorical Contest 3; Photography Editor, TUSITALA 4.

TINA STEVENSON . . . Class Vice President 4; Beta Club 3; Glee Club 1,2,3; French Club 3; Drama Club 3,4, Vice President 3; Math Club 3, Secretary 3; Band 1,2,3,4; Volunteers 1,2,3,4; Basketball 2,3,4; Marshal 3; Club Editor, CAMPUS COMMENTS 4; Cutest 4; Palmetto Girls' State 3; "Miss Hi-Miss" 4.

MIRIAM STEVENSON . . . Glee Club 1,2,3,4; Junior Homemaker's Association 1, President 1; French Club 3; Drama Club 3; Math Club 3; Future Teacher's Club 3,4, Vice President 4; Band 1,2,3, 4; Volunteers 2,3,4; Cheerleader 3,4; Art Editor, TUSITALA 4; Most Talented 4.

BOBBY TOLBERT . . . Future Farmers of America 1,2,4, Treasurer 1, Vice President 2,4; Football 1,2,3,4.

JERRY WALSH . . . Cutest 4; Student Council 1, 2,3; Football 3,4; Basketball 4; Baseball 3,4.

JULIA ANNE WILKES . . . Glee Club 3,4; Junior Homemaker's Association 1,2, Secretary 1; Drama Club 3; Math Club 1,2,3.

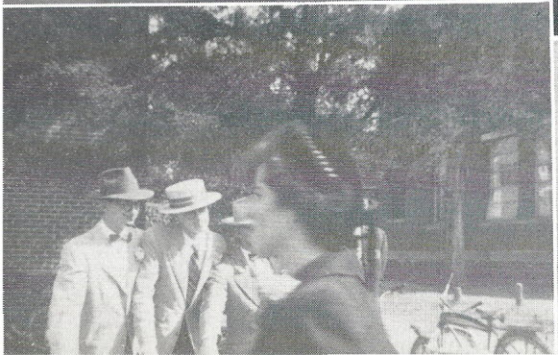
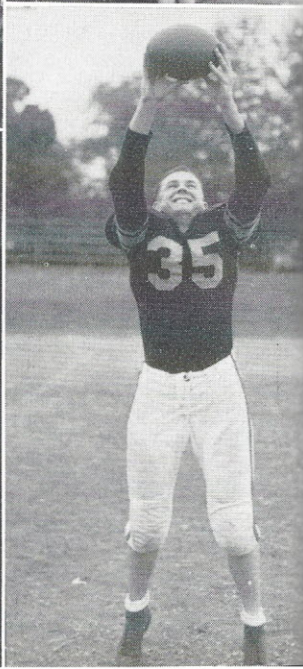
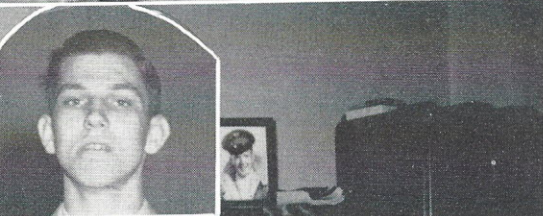
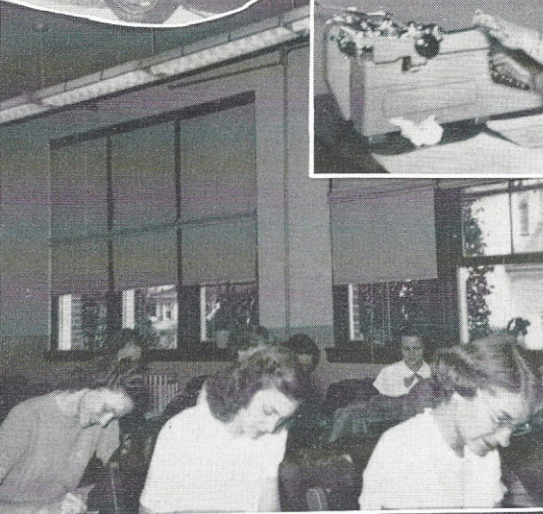
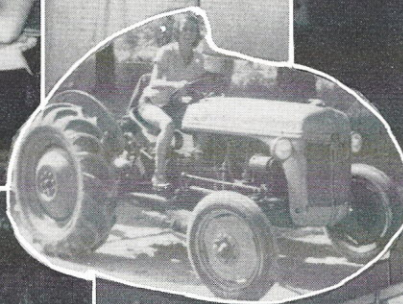
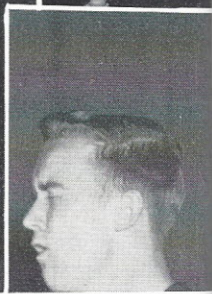
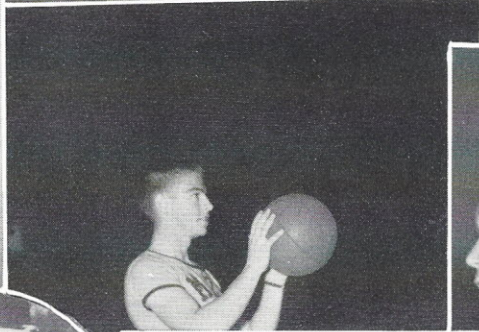
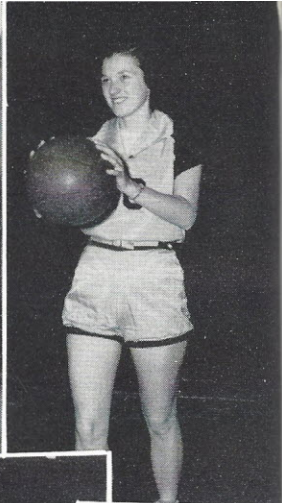

Compliments of

CAROLINA CLEANERS

TRIANGLE RESTAURANT

McKay Home Appliance and Gift Shop

Compliments of

**ESTES FURNITURE
COMPANY**

Compliments of

**THE FLOWER AND GIFT
SHOP**

Compliments of

**WINNSBORO FURNITURE
COMPANY**

Compliments of

**FAIRFIELD LAUNDRY
MAXWELL BROS. AND BOLEN
POPE'S ESSO STATION**

Congratulations To The Senior Class
BELK'S DEPARTMENT STORE

Home Of Better Values

Winnsboro, S. C .

Compliments of

W. A. ROBINSON

Compliments of

**COMMUNITY AND FEDERAL
SAVINGS AND LOAN ASSOCIATION**

Compliments of

SHIVER SPRINGS, INC.

Shiver Ginger Ale and other
delightful beverages

Congratulations, Senior Class

PEARCE-YOUNG-ANGEL CO.

Wholesale Foods
Columbia, S. C.

TODD SPORTING GOODS COMPANY

Wholesale and Retail

9375 Main Street
Columbia 1, S. C.

Compliments of

**MARTIN AND DOVE
SERVICE STATION**

**MERCHANTS AND PLANTERS
BANK**

Winnsboro, S. C.

Member of F. D. I. C.

Safe -- Sane -- Sound

Compliments of

**BOYD AND WINN-RIDGE
THEATERS**

CARR ICE CREAM COMPANY

JIMMY BUMGARDNER

Read

THE NEWS AND HERALD

Fairfield County Weekly
Winnsboro, S. C.
Est. 1884 \$2.00 Yearly

Compliments of

RENWICK PONTIAC COMPANY

Sales And Service

Compliments of

LANCE, INC.

Telephone 21897
2531 Devine Street
Columbia, S. C.

THE MEN'S SHOP

Exclusive Men's Wear

Phone 432

Winnsboro, S. C.

Compliments of
THE WYLIE STORE

HANA & DOTY CO.

Sales And Service
Your Chrysler And Plymouth Dealer

L. C. HARDY

Your Jeweler

Winnsboro, S. C.

Best Wishes To The Seniors From

L. D. DUNN, JEWELER

107 Congress Street
Dial 249
Winnsboro, S. C.

Compliments of

A. E. DAVIS & CO., INC.

Groceries-Meats-Produce-Purina-
Chows-Seeds-Farm Supplies

Dial 411

Compliments of

GERMANY-ROY-BROWN

Columbia, S. C.

PEARCE-YOUNG-ANGEL CO.

Wholesale Goods

Chester, S. C.

Compliments of

RUFF MOTOR CO.

Sales And Service

Ford Dealer

FARMERS EXCHANGE

Winnsboro, S. C.

Compliments of

FAIRFIELD CLOTH SHOP

Winnsboro, S. C.

Compliments of

M. H. DOTY

CATHCART HARDWARE CO.

U-Wash-It
Winnsboro, S. C.
Glidden Paints, Hardware, Farm
Equipment, Bendix Automatic

Use Our U-Wash-It

Phone 5741

HARDWARE

CO.

Every Good Wish To The Graduating
Class of 1951



BANK OF FAIRFIELD

Member of F. D. I. C.
Strength-Safety-Service

Compliments of

**PROPST'S LADIES SHOP AND
PROPST'S FLORIST**

CONGRATULATIONS TO THE

CLASS OF

1951

UNITED STATES RUBBER COMPANY

WINNSBORO, S. C.

WINNSBORO PETROLEUM CO.

"HOME FOLKS"

Phone 483
Winnsboro, S. C.

Compliments of

McMASTER'S DRUG STORE

Compliments of

COLONIAL DRUG STORE

Phone 279

Winnsboro, S. C.

Compliments of

THE PALMETTO FROZEN

FOODS LOCKER CO.

