

TUSITALA

1954

Senior Class of 1954



presents..

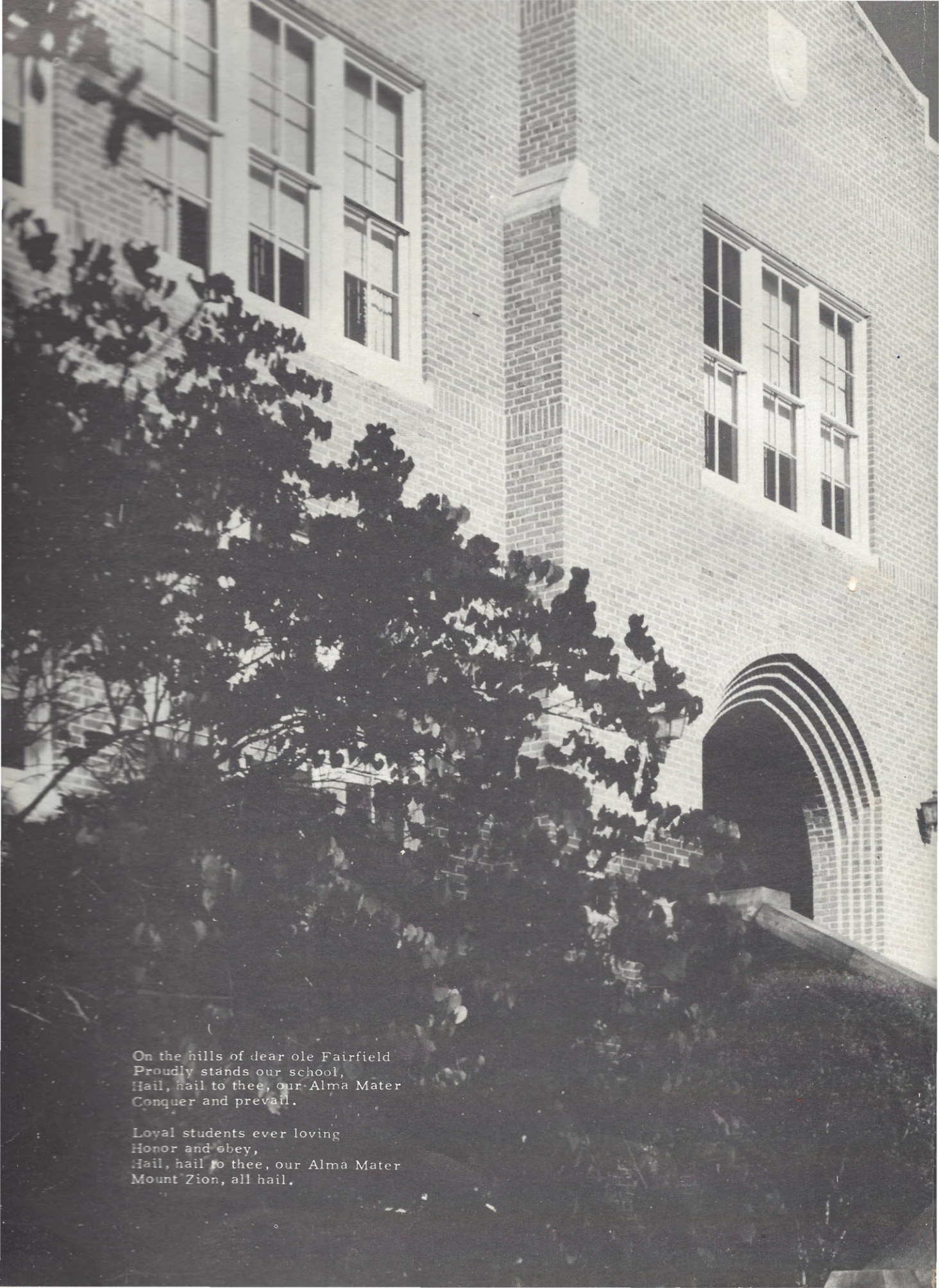

On the hills of dear ole Fairfield
Proudly stands our school,
Hail, hail to thee, our Alma Mater
Conquer and prevail.

Loyal students ever loving
Honor and obey,
Hail, hail to thee, our Alma Mater
Mount Zion, all hail.



MOUNT ZION INSTITUTE
Winnsboro, South Carolina

You Are The One

Dedication



"You Are The One" aptly expresses the sentiment of the Senior Class. You are the one who has furnished inspiration, guidance, knowledge, and friendship not only to us, but to the whole school.

The Class of Fifty Four

Not some class, or a class
But the class of Mt. Zion
Is the class of fifty-four.

Every lad, every lass
Is building up memories
Ever for us to keep in store.

There's L. Cherry, the President.
He is everybody's friend.
And we're not throwing flowers.

Officers set a precedent
Of worthwhile helpfulness
That we may consider ours.

Patricia Clark, next in line.
Thoughtfulness describes her--
As it might do all the rest.

Maxine Young, writing fine,
Records our deeds for us.
We all thought she'd do it best.

Our Bobby Kelly, Treasurer,
Keeps finances very well--
As he does all other things.

Our Junior-Senior measurer,
A class favorite, Marvin Haygood,
Always cheerfulness, he brings.

Barbara and brains are synonyms.
Sanders and steady are too.
Black and beauty are appropo.

Foxworth and Wilson are pure gems--
A type unusually rare.
Anyone will tell you so.

Davis likes attention, all girls do.
Mincey is the long-time lover.
They are our own class sweethearts.

Raymond Gardner also likes to woo.
But make room, everybody,
When good looking Stewart starts!

Sedate and dignified is Nancy Fant.
Another Nancy is too--
And this other one is Hayes.

Pass up Betty Bass we can't,
Sweet and pretty-- so is Turner,
And they have been all their days.

"Baby Brantley," we used to say,
"Baby Levy" and "Baby Rabb."
But they all are grown-up now.

Billy Ross, day by day,
Kindly has accepted us.
Often-times we wonder how.

Some weeds are obnoxious,
Some weeds are even pests,
But our Jerry Weed is fine.

Bonnie Jo Craft is gracious,
A lady of first degree.
Shirley Brooks is the same kind.

Mavis Gresham and Betty Martin
Are as cute as they can be.
Marianne Herndon makes it three.

Mary Lou is always dartin'
In and out of somewhere.
She is always good to see.

Few can play like our Marlene,
She's at home with any music,
Just as Dixon is with fun.

Nanney does attractive seem,
At first glance and long last.
Exactly as does Hugh W. Dunn.

Raley's handwriting is excellent
Along with his other virtues.
Whitman is a handy man.

"Editor of Annual" gives a hint
Of hard-working, worthy Jane.
Get results, she surely can.

Virginia Townsend, editor C. C.,
Fills her place very well.
Both the Nancys help her out.

Pate will ever popular be
With women and also men--
Morris too, without a doubt.

Near perfection is Lemond's work.
Her we cannot do without!
Queer how each is necessary.

Doris will not her duties shirk.
She is steadfast and true.
"Carefree" is the name for Mary.

Sims is quiet, good in school,
Faithful in her club work.
Neely is an athletic fan.

One who's always calm and cool,
Anticipating others' needs,
Cameron is a gentleman.

Capable Brice-- alive? Yes!
May play dead, but is not.
Of all classes gone before.

Not some class, or a class
But the class of Mt. Zion
Is the class of fifty-four!

H.R.T.

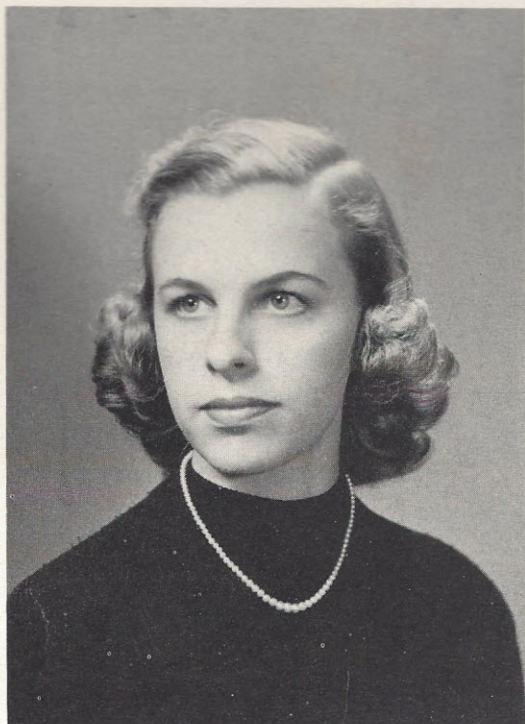

JANE LEWIS
Editor-In-Chief



JACK STEWART
Business Manager

Jane Lewis Editor-In-Chief
Bonnie Jo Craft Assistant Editor
Jack Stewart Business Manager
Patricia Clark Assistant Business Manager
Barbara Beasley Literary Editor
Mary Frances Black . . Assistant Literary Editor
Mary McGill Photo Editor
Larry Cherry Assistant Photo Editor
Nancy Hayes Art Editor
Felecia Turner Assistant Art Editor
David Dixon Sports Editor
Maxine Young Assistant Sports Editor
Betty Martin, Mildred Lemond,
Marlene Hutson Typists



Betty Martin, Mildred Lemond
Not Pictured: Marlene Hutson.

Staff



Bonnie Jo Craft



Barbara Beasley



Mary Frances Black



Patricia Clark



Mary McGill



Larry Cherry



Nancy Hayes



Felecia Turner



David Dixon



Maxine Young



MISS BETTY ANN McCROREY
Literary Adviser



MRS. CLAUDIA HINSON
Business Adviser

A black and white photograph of a dirt road leading through a wooded area. The road is flanked by two stone pillars, each topped with a large sphere. The pillars are made of stacked stones. The road leads into a dense forest of trees. The photograph is tilted slightly to the right.



SOMEONE TO WATCH OVER ME

"QUI ME PROTÉGERA"

Words by
IRA GERSHWIN
French version by
EMELIA RENAUD

Music by
GEORGE GERSHWIN

Scherzando

VOICE

PIANO

E♭9

p a tempo

F7

Gm

B♭7

E♭ Fm7 E♭dim. A♭m6 B♭7

ye shall stay
pour te rester - té

tain lad I've had in mind.
dans l'i - dée,

S-7851-4Fr.

Copyright © 1936 by HARMS Inc., N.Y.

Reprinted by HARMS Inc., N.Y.

International Copyright Secured.
Publisher member of A.S.C.A.P.

Made in U.S.A.

ALL RIGHTS RESERVED INCLUDING PUBLIC PERFORMANCE FOR PROFIT
The making of any unauthorized adaptation, arrangement or copy of this publication, or any part thereof,
is an infringement of copyright and subjects the infringer to severe penalties under the Copyright Act.

Administration



MR. EUGENE ALLEN WILLIAMS



MR. WILLIAM RUSSELL PRICE

WR Price



MISS CLAUDIE THOMAS

Faculty



MR. HUGH JAMES BOYD



MRS. EMILY BUSBEE



MRS. JULIAN COLEMAN

Faculty



MRS. J. H. COLEMAN



MISS SARA FAUCETT

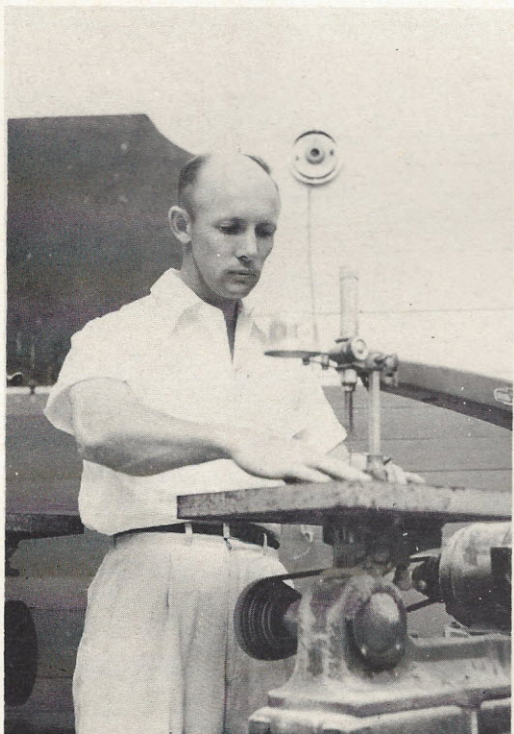

MR. THOMAS WILLIAM GLADDEN

Faculty



MRS. CLAUDIA S. HINSON



MR. WALTER B. GRAHAM



MISS KATHLEEN LEMMON

Faculty



MRS. HELEN NESBIT



MISS BETTY ANN MCCROREY



MISS MARY M. MANER

Faculty



MISS AMELIA PAPPAS



MISS FLORENCE McMANUS



MR. WILLIAM RUSSELL PRICE

Faculty



MRS. HELEN R. TAYLOR



MISS PAULINE T. WILLIAMS



MISS NANCY CAROLINE WYLIE

THROUGH THE YEARS

Words by
EDWARD HEYMAN

from the Musical Play "Through The Years"
Db

Music by
VINCENT YOUMANS

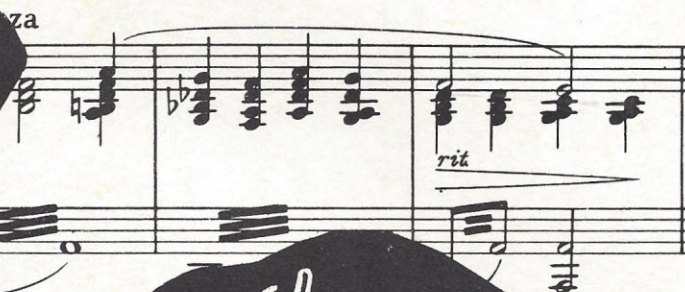
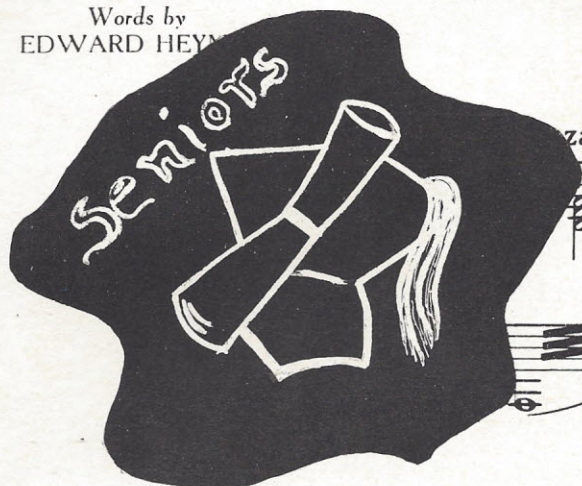

165-4

MUSIC CORPORATION and Vincent Youmans, Inc., New York, N. Y.
Corporation, New York, N. Y., By arrangement with Vincent Youmans, Inc.
Made in U. S. A.

All Rights Reserved Including Public Performance For Profit.
Any arrangement or adaptation of this composition without the consent of the owner is an infringement of copyright

Senior Class Officers



LARRY CHERRY
President



PATRICIA CLARK
Vice-President



Bobby, Maxine, Larry, Patricia

MAXINE YOUNG
Secretary

BOBBY KELLY
Treasurer

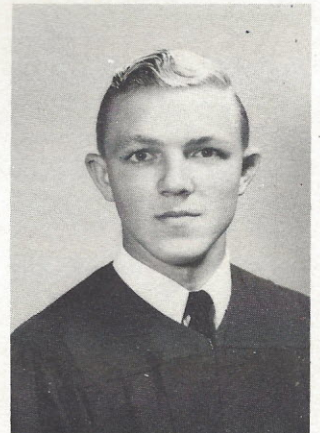



Blasone - Col.

Col.

BETTY JEAN BASS

"Jeanne With the Light Brown Hair"

BARBARA ANNE BEASLEY

"I'll Get By"



Hall

Col.



MARY LOU BECKHAM

"Charlie Is My Darling"

MARY FRANCES BLACK

"Beautiful Brown Eyes"

CHARLES EDWARD BRANTLEY

"Sixty Minute Man"

GEORGE BEALOR BRICE

"I'm An Old Cowhand"

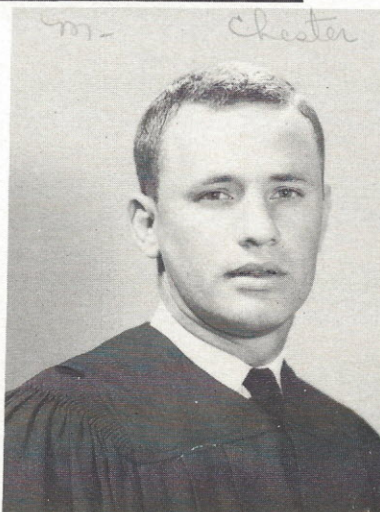

Chester

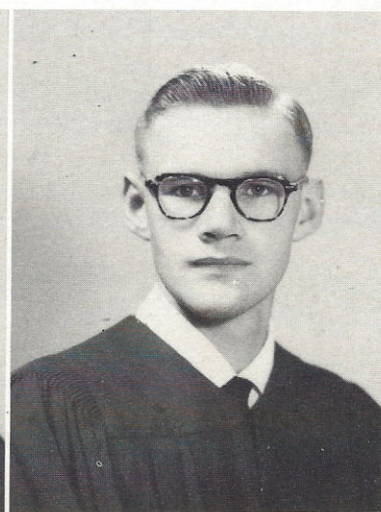

Braden - Wfo

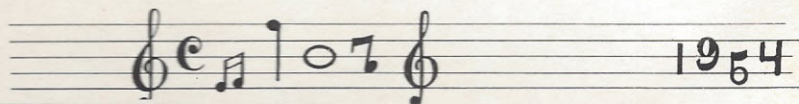

SHIRLEY DEAN BROOKS

"Sweet Sixteen"

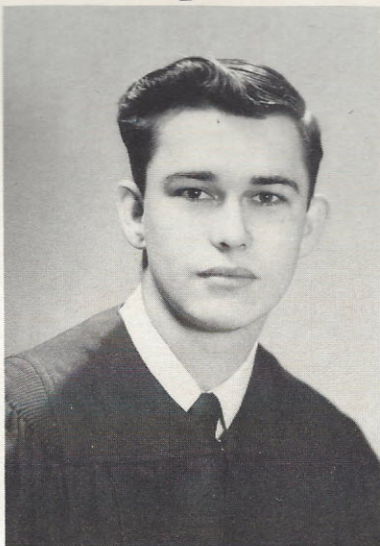

JULIUS CAESAR CAMERON

"Secrets"

LARRY DELANO CHERRY

"You Call Everybody Darling"

VIRGINIA PATRICIA CLARK

"No Other Love"



Brice Wfo



BONNIE JO CRAFT

"Hey, Jo(e)"



BEASLEY BURRELLE DAVIS

"Embraceable You"



DAVID HEATH DIXON

"Dry Bones"

HUGH WALLACE DUNN

"You Ought To Be In Pictures"

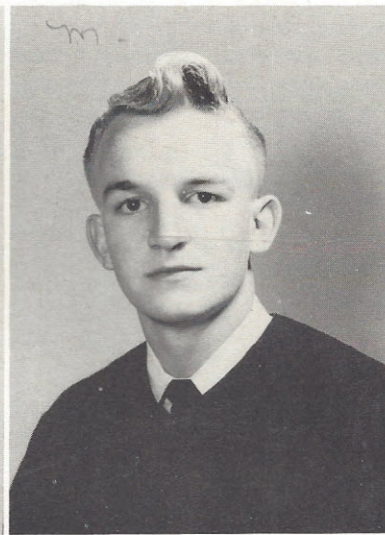

Howell - Camden,



NANCY KAY FANT

"Pine Tree"

ELEANOR BELL FOXWORTH

"Gentle Hands"

RAYMOND BLEASE GARDNER

"Aw, Come On, Be Sociable"

MAVIS VIRGINIA GRESHAM

"When Bernie Comes Marching Home"

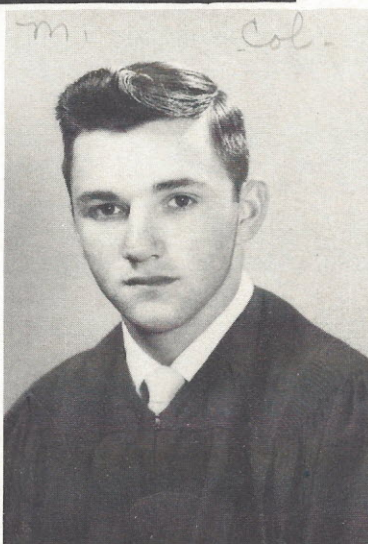



Wilkinson - N.C.

M. Greenville

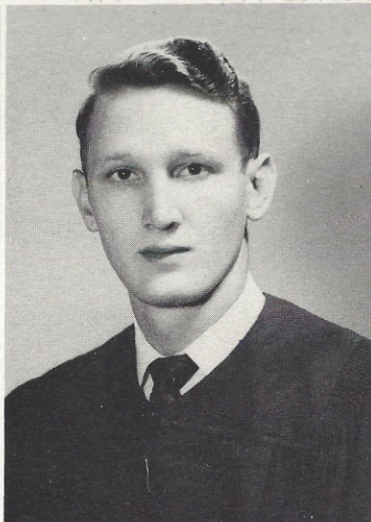

NANCY HAYES

"My Bud(dy)."

MARVIN ELLISON HAYGOOD

"Who's Ya Little Whozits"

MARIANNE HERNDON

"Marianne"

PHYLLIS MARLENE HUTSON

"Where'd You Get Those Peepers"

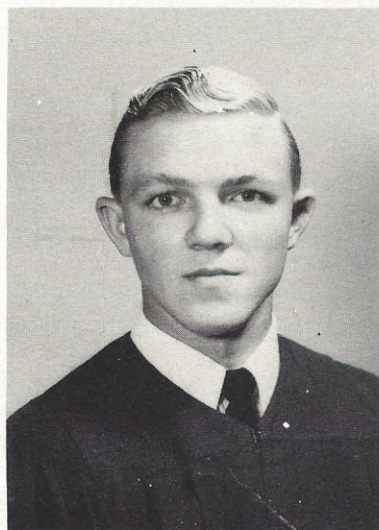
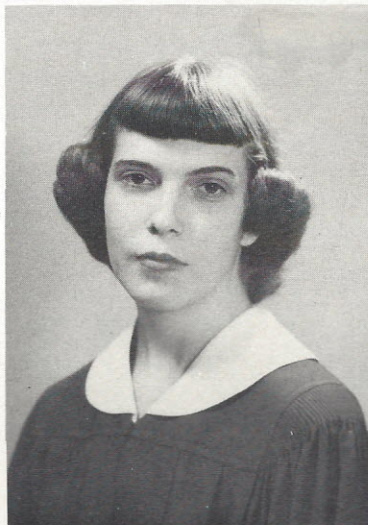

Bobby who.

BOBBY GENE KELLY

"Confess"

MILDRED LUCILE LEMON

"My One and Only Heart"



*date of club
march*

S. Wbo. Turner, Wbo.

MELTON LEVY

"The Heart of a Clown"

JANE BETHEA LEWIS

"Lil Liza Jane"

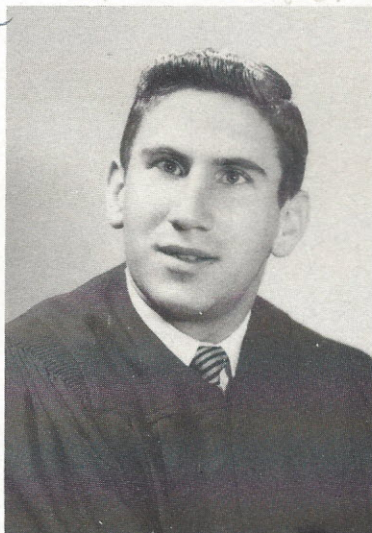

Bogemore, Col.



m. Wbo.

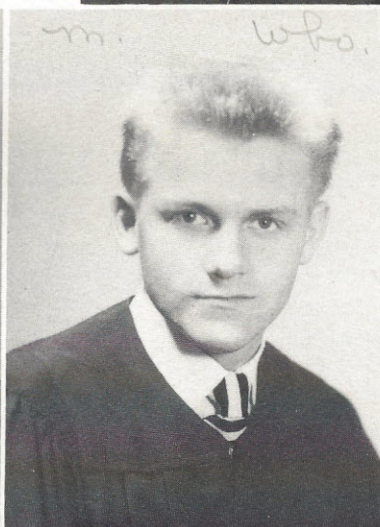

BETTY LOUISE MARTIN

"Secret Love"

JACKIE RAY MINCEY

"My Jealous Eyes"

Brewer - N.C.

JESSIA GLENDA MORRIS

"Anchors Aweigh"

MARY FRANCES MCGILL

"Going Steady"

Coker, Cal.



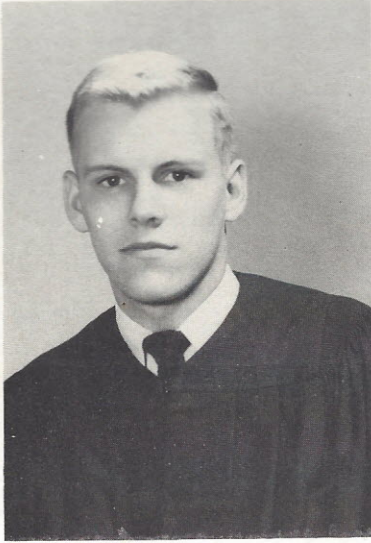
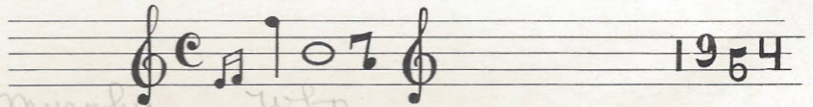

CHARLES DAVID NANNEY
"My Buick, My Love, and I"



ELSIE MAE NEELY
"Belle of the Ball"

JOYCE MALINDA PATE
"He's My Own Grandpa"



DORIS JEANNE POSTON
"The Wedding March"

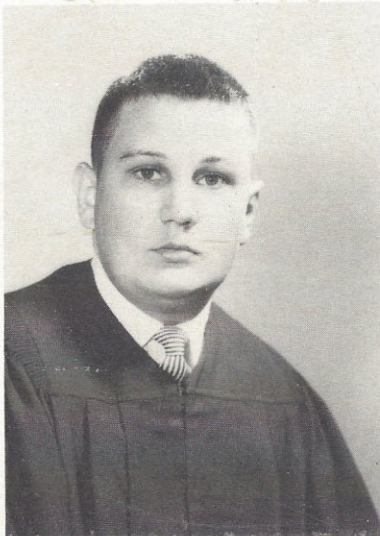

ALEXANDER BLAIR RABB
"Little Child"

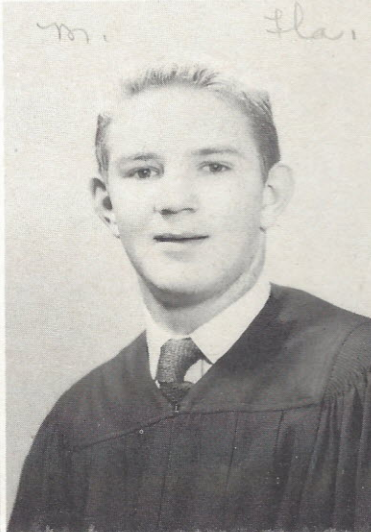

CHARLES HENRY RALEY
"Has Anybody Seen My Gal"



WILLIAM THOMAS ROSS, JR.

"Billy Boy"

FRANK RHETT SANDERS

"Lover"

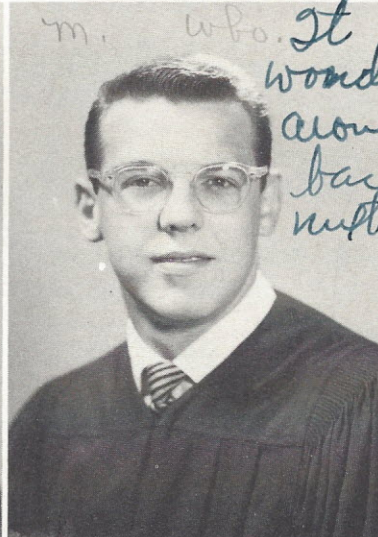
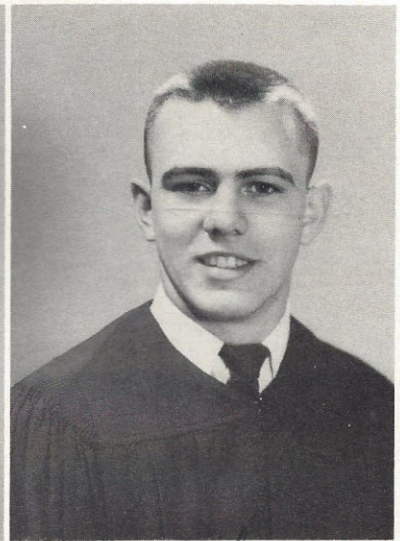

It sure has been wonderful just to be around you, I'll come back to see you next year

BETTY NAN SIMS

"The Wooden Soldier"

JACK WARREN STEWART

"They All Love Jack"

gone always Jack

VIRGINIA ATKINSON TOWNSEND

"A Weaver of Dreams"

FELECIA LA'NORA TURNER

"Can't Help Singing"

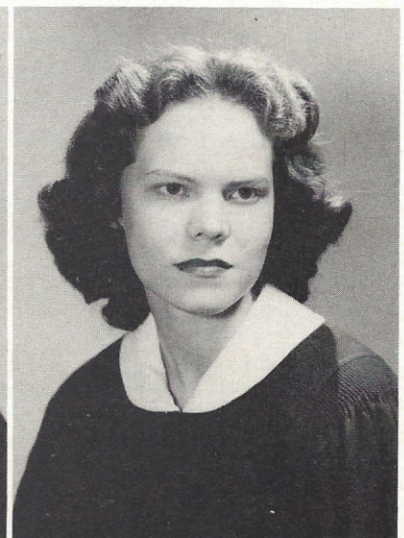

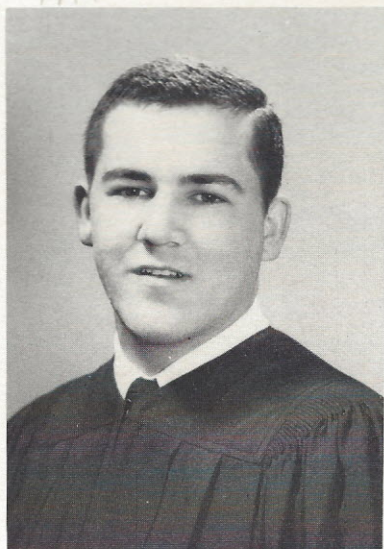

JERRY LLOYD WEED

"Many Times"

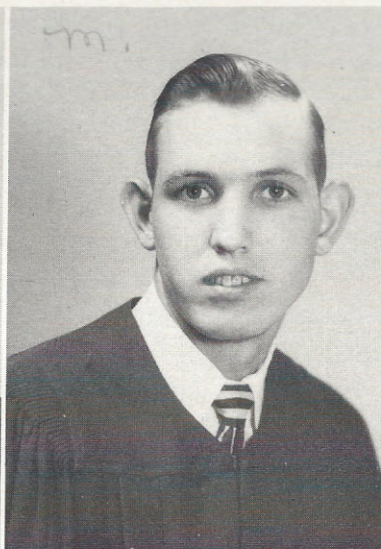

CHARLES VIRGEL WHITMAN

"And the Band Played On"

GENEVIEVE WILSON

"Sweet Genevieve"

LULA MAXINE YOUNG

"Too Young"



Senior Superlatives

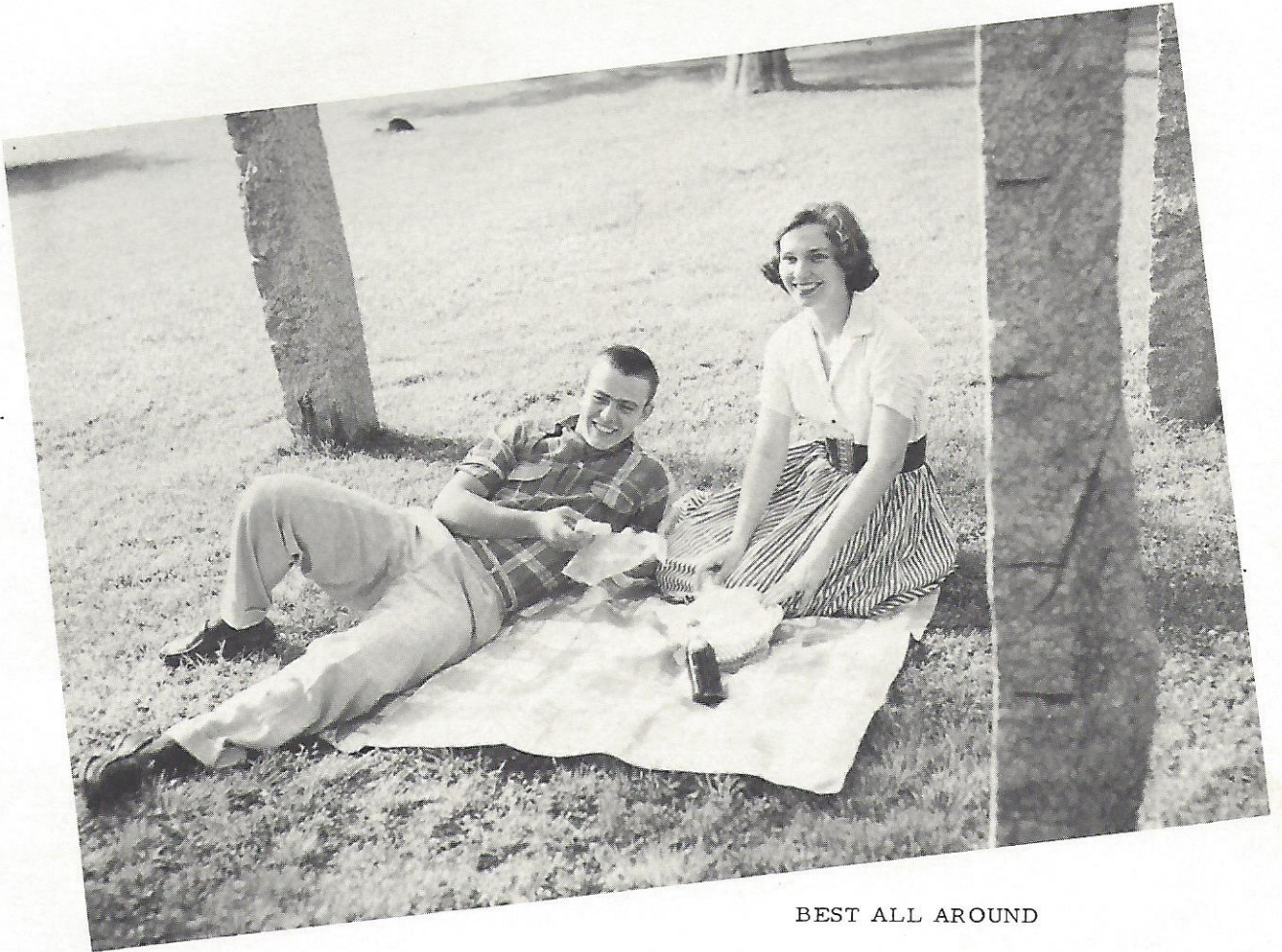

BEST ALL AROUND

RHETT SANDERS AND VIRGINIA TOWNSEND

"Talk of the Town"

Superlatives

MOST COURTEOUS



BETTY BASS AND BOBBY KELLY
"You're So Understanding"

MOST LIKELY TO SUCCEED



JULIUS CAMERON AND MILDRED LEMON
"Wheel of Fortune"

MOST INTELLECTUAL



BARBARA BEASLEY AND RHETT SANDERS

"Just One of Those Things"

Superlatives

CUTEST



PATRICIA CLARK AND DAVID DIXON
"Did You Ever See A Dream Walking"

BEST DANCERS



MARY LOU BECKHAM AND LARRY CHERRY
"I've Got Rhythm"

FRIENDLIEST

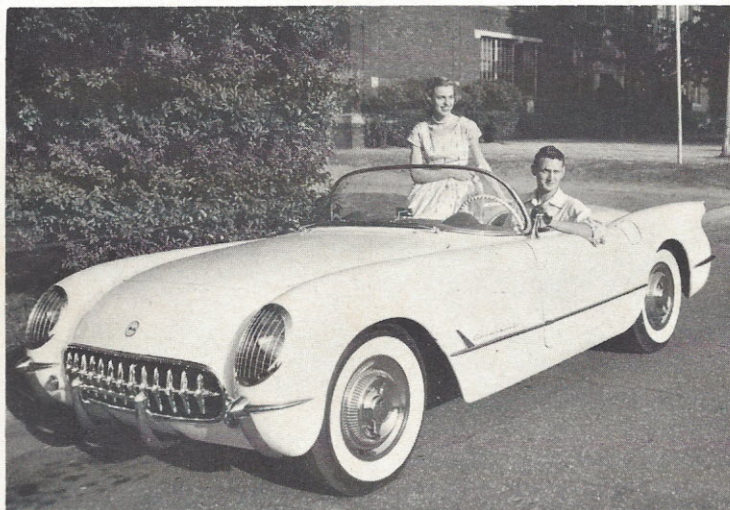

JANE LEWIS AND MARVIN HAYGOOD

"The Whole World Smiles With You"

Superlatives

WITTIEST



MARY MCGILL AND MELTON LEVY
"I Get A Kick Out Of You"

MOST DEPENDABLE



BOBBY KELLY AND MILDRED LEMOND
"Always"

MOST VERSATILE



BONNIE JO CRAFT AND CHARLES NANNEY

"Ricochet"

Superlatives

MOST TALENTED



MARLENE HUTSON AND HUGH DUNN

"With These Hands"

MOST INTERESTING



NANCY HAYES AND CHARLES NANNEY

"I Speak To The Stars"

MOST ORIGINAL



BARBARA BEASLEY AND JACK STEWART

"There'll Be Some Changes Made"

Superlatives

MOST POPULAR



MARY LOU BECKHAM AND LARRY CHERRY

"All The Things You Are"

CLASS SWEETHEARTS



JACKIE MINCEY AND BEASLEY DAVIS

"No Other Love"

MOST ATHLETIC

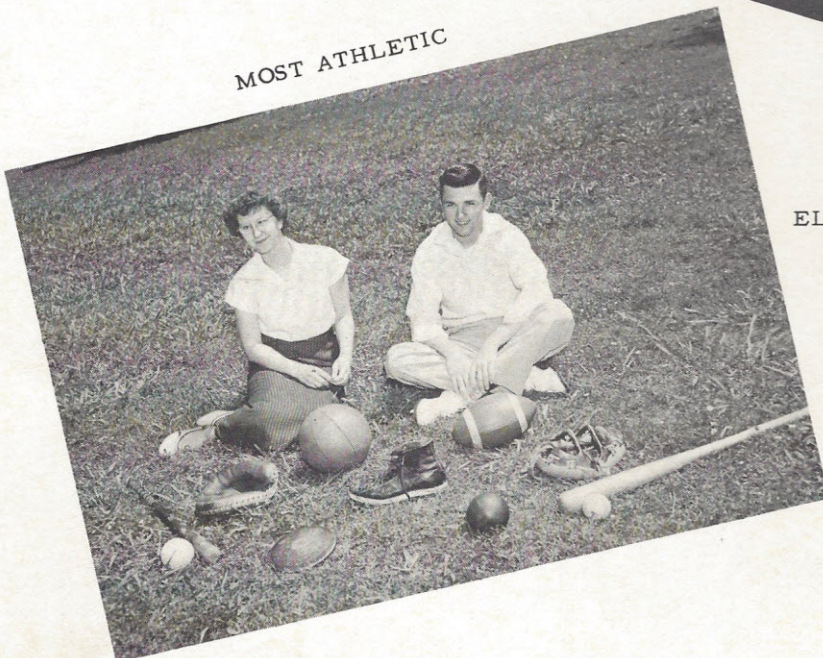

ELSIE MAE NEELY AND RAYMOND GARDNER

"It's All In The Game"

Snapshots



"Come on Girls"



"Free at last"



"Once upon a time"



"I'm disgusted"



"I'm resting"



"Atlas ain't got nothing on us."



"I think he sees us"



"Is the water cold"



"Oh, my aching back"



"I'll be the last to let you down"

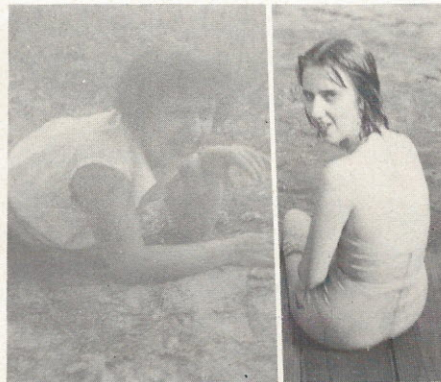

"Our sponsors???"

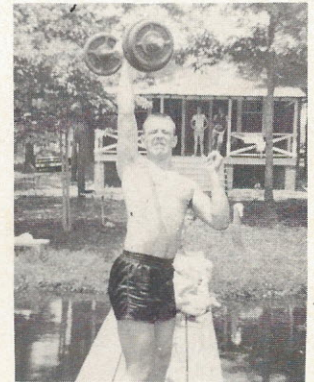

"Aw-it's not heavy"

Snapshots



"My hair will come straight!"



"I'll end it all"



"Open the door Richard"



"Enjoying a sea breeze"



"Aw he won't bite"



"Ain't love grand"

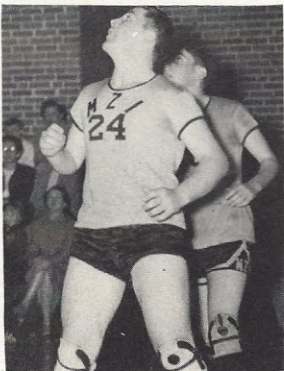

"Where did it go?"



"Car-but no key"



Beta Club material???"



"Seen Smitty???"



"Got any gas??"



"You coming up??"

Baby Pictures



JACK S.



JANE L.



LARRY C.



RHETT S.

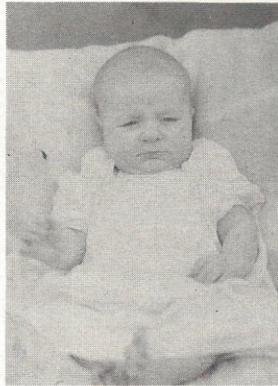

MARYLOU B.



MAVIS G. BEASLEY D.



NANCY F.



MARLENE H.

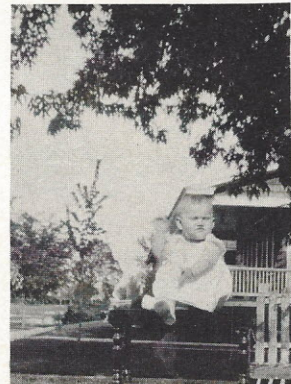

BETTY M.



GENEVIEVE W.



CHARLES W.

Baby Pictures



MARIANNE H.



BETTY S.



DORIS P.



BETTY B.



SHIRLEY B.



NANCY H.



CHARLES N.



GLENDA M.



BARBARA B.



MARVIN H.

Baby Pictures



RAYMOND G.



PATRICIA C.



BONNIE C.



VIRGINIA T.



MAXINE Y.



MILDRED L.



CHARLES B.



ELSIE MAE N.



ELEANOR F.



JULIUS CAESAR C.

Class Poem

CLASS MOTTO

"Learn today; lead tomorrow"

CLASS COLORS

Blue and White

CLASS FLOWER

Dutch Iris

CLASS GIFT

Football Scoreboard

CLASS MASCOTS

Margie Clark

Billy Dove

CLASS POEM

These halls
These silent halls
How empty my footsteps sound
As I tread my last farewell.
The movement of those hastening years
The laughter of departed friends
The dead thought and words and deeds
Do seem still to echo.

The walls creep closer
Bidding me stay
To comfort them in their loneliness;
But this is past, and I--
I belong to the future
I mourn no more those joys
That have been and are not.
I, with memory locked within me,
And eyes fixed on that which is to be
Depart
These halls
These silent halls ...

Barbara Beasley

Class Poet



HONOR GRADUATES

Betty Jean Bass
Barbara Anne Beasley
Mary Frances Black
Virginia Patricia Clark
Bonnie Jo Craft
Nancy Kay Fant
Mildred Lucile Lemond
Betty Louise Martin
Charles David Nanney
Doris Jeanne Poston
Frank Rhett Sanders
Virginia Atkinson Townsend
Genevieve Wilson

Class History

Perhaps the most important day of our class, the class of '54, began in September, 1949. That was the day that we entered Mount Zion Institute as lowly Sub-Freshmen. How we had yearned for that day, for we knew that it was the stepping-stone to the four years that would follow when we could say that we were really full-fledged high school members.

That year we made many new friends, for it was then that the students from Mount Zion and Everett joined forces for their journey through high school. When the newness had worn off and we had finally begun to settle down, another eventful day faced us. That day? . . . Initiation for the Sub-Freshmen! We were excited, I'll admit, but from fear more than joy. We can never forget the boys walking around femininely attired in dresses, hats, high heels, and wearing lipstick. The girls were forced to wear men's shoes, shirts, and extremely short skirts. No make-up was allowed, and the result was electrifying. And the endless errands that we performed! The Seniors really sat back and enjoyed themselves that day. Of course we were looked down upon by the upper classmen, but we knew that someday we would have our revenge.

When the school year 1950-51 arrived, we really began to live. We could then sit back, along with the other upper classmen, and laugh when we saw the class of '55 come in, just as scared as we had been only a year before. There were a few sympathetic hearts scattered among the others, but the majority of our class felt as if they were being amply repaid for the day of torture they had undergone when they, too, were looked upon as lowly sub-freshmen. That year we began to join the different clubs, experience the thrills of being elected officers of our class and other organizations, and most important of all, to be recognized as really belonging to high school.

The year 1951-52 marked our second year in high school. Some of the girls were chosen to serve at the Junior-Senior banquet, and several members of our class were chosen as representatives for the State Mental Contests in Columbia.

Last year the days seemed to fly by. Some of us were initiated into the Beta Club. Some were chosen as marshalls and ushers for graduation, mental contestants, and representatives for Boys' and Girls' State. From the time that we had entered high school, we had looked forward to the day when we would attend the highlight of the year — the Junior-Senior banquet and dance. That was our goal when many of us worked in the football concessions, gave the Sweet-heart Ball, and presented the Junior Class play, "Our Hearts Were Young and Gay," in an effort to raise money for that day in May — May 1 — when our dreams would come true and we would be hosts to the Senior Class at the annual Junior-Senior. We finally knew the thrills and excitement that went into the preparation of the gala affair. We chose as our theme, "May Day," and to us the gym had never looked lovelier.

And now we are Seniors. This year we have shared laughter and tears while editing the school newspaper and annual. All the joys of becoming Seniors have been ours — presenting our Senior Play, "Kitty Foyle;" being guests at a wonderful Junior-Senior; choosing Senior Superlatives, marshalls, ushers, and mascots for graduation; and Class Night and Graduation speakers. It has been a wonderful year, and it holds many memories for all of us. This year we are completing our four-year journey through high school. The good times shared by us, as a class, are at an end, but our hearts are full of memories of the joys and sorrows that we have experienced, for this is our history, the history of the class of '54.

Mildred Leonard

Class Historian



Class Prophecy

It was the year 1964. I was sitting alone in my apartment in New York City, watching television. It was almost time for my favorite program-- "Larry Hearthrob Sings." Of course, to the millions of other people watching, this was just another program, just one more famous celebrity that would entertain them. But to me it was something else besides mere entertainment. You see, Larry Hearthrob was just another name for LARRY CHERRY, who was one of my high-school classmates and who had made good as a singer.

This program was what really started me to thinking. Oh, it seemed a long time ago. I sat there a minute thinking about Larry and all the rest of my classmates, whom I hadn't seen in such a long time, and all of a sudden I knew exactly what I wanted to do. I picked up the telephone and dialed the former MARY MCGILL'S number and waited for her to answer. I was really getting excited now.

"Hello, Mary --- how would you like to tour the United States with me?" Of course, she sounded surprised but when I told her I was really serious she also sounded disappointed. She told me that she really would love to go but with her eight little Brewers, she was just too busy.

Then, I called Mme. BETTY MARTIN, who was the owner of a fashionable dress shoppe in Brooklyn and she readily agreed that this would be an ideal trip and we could see all of our old friends.

The very next afternoon, Betty and I boarded the fastest jet they made for passenger flights. Much to our surprise, we found two of our classmates on it. MELTON LEVY was the pilot and MAVIS GRESHAM, the very efficient hostess.

Our first stop was Washington, D. C. The very first thing we wanted to do was to see the President of the United States, JACK STEWART, and the Vice-President, ALEX RABB. We were not at all surprised to see how distinguished looking they were nor at the high position they held, because they were both such ambitious boys and just craved knowledge and especially political knowledge.

From the capital, we decided to walk through the city and see if we could find any more people we knew. We passed Mr. and Mrs. JACKIE MINCEY and talked to them for awhile. Of course, Mrs. Mincey was the former BEASLEY DAVIS and Jackie was now the owner of Mincey's Grocery and Market. They gave us the addresses of some more of our classmates and some tickets to a big Variety Show that was being held that night, in which several people we knew were to have parts. When we told them that we were on our way to see MAXINE YOUNG and GLENDA MORRIS, they advised us not to, because they ran the busiest beauty shoppe in town and were too busy to do anything since this was their busiest time of the year.

We passed by the modern Ross-Haygood Department Store, owned by BILLY ROSS and MARVIN HAYGOOD, and decided to see the fashion show they were having. Two of the models were JOYCE PATE and BETTY BASS. My, they looked good!!!

Even though we had tickets to the Variety Show that night, it was almost time to catch our jet, so we gave them away. Upon discovering that we had lost our way to the airport, we asked a policeman, who turned out to be CHARLES NANNEY, how to get there. His clear directions took us right to the airport, where our jet was already warming up.

Our next stop was "The Biggest Little City In The World," --Winnsboro, where population had increased to 35,000. Three of our classmates, DORIS POSTON, JANE LEWIS, and BETTY SIMS, had married local boys and had settled down with their families. We stopped by Mount Zion and found many of our classmates working at the school. BONNIE JO CRAFT was superintendent of the grammar school and MILDRED LEMON was secretary in the office, and also a shorthand speed demon, getting 210 words per minute. Also we found that ELSIE MAE NEELY was basketball coach and JERRY WEED was coaching football.

NANCY FANT, the news editor of the now daily, News and Herald, invited us to eat dinner with her in a new swanky restaurant that had been built since we left. While eating, she told us that JULIUS CAMERON was an undertaker and MARIANNE HERNDON was a farmer's wife. By this time, one of Marianne's little boys came by selling newspapers. I bought one and was really surprised at the headlines-- "RHETT SANDERS Swims English Channel In 15 Hours -- World's Record."

Much to our regret, it was time to leave Winnsboro again but we just had about three more days to see the rest of our former classmates. But this time, instead of catching a jet, we decided to take a train so we could see the familiar scenery. While riding, we passed a big billboard with a picture of BOBBY KELLY, local politician on one side and the glamorous PATRICIA CLARK, who was modeling for Lux Soap, on the other.

Our next stop was Atlanta, Georgia, where we decided to visit Georgia Tech and see RAYMOND GARDNER, who was taking Bobby Dodd's place as football coach. CHARLES BRANTLEY, who was playing professional football, was spending the week with Raymond, so we got to talk with both of them. BARBARA BEASLEY and CHARLES WHITMAN were both professors at the college, Barbara teaching English and Charles Chemistry.

We decided to take in a movie after having our gab session. The stars of the picture we saw were none other than MARY LOU BECKHAM, academy award winner, and DAVID DIXON, comedian and teller of hilarious jokes. On our way out, we met the owner of the theater, CHARLES RALEY, but he couldn't talk long because it was almost time for his Burlesque Show to open.

We left Atlanta and made a beeline clear across to Hollywood, California, where we discovered that the same Variety Show we had missed in Washington was now playing here. We went to the theater and checked our hats with SHIRLEY BROOKS and were ushered down the aisle to our seats by GEORGE BRICE. First on the program was a duet, sung by FELECIA TURNER and MARY FRANCES BLACK. Next ELEANOR FOXWORTH, brilliant concert pianist, gave a command performance. After the intermission, GENEVIEVE WILSON, contralto, sang several selections and HUGH DUNN and his orchestra did a delightful arrangement of our Alma Mater and dedicated it to Betty and I. The very last thing on the program was a special song and dance act by NANCY HAYES and VIRGINIA TOWNSEND, the Jane Russell and Marilyn Monroe of 1964.

After the show we all had a party and compared ourselves ten years ago to now. We were all happy and successful.

Betty and I boarded the jet and flew back to our homes in New York, tired but happy. We didn't say much on our trip back--but as for me-- I sure thought an awful lot!!!

Marlene Hutson
Class Prophet



Last Will And Testament

We, the members of the graduating class of '54, having been found feeble in mind and weak in body, this 21st day of May, One Thousand Nine Hundred Fifty Four, do hereby declare this to be our last will and testament.

Article 1. We leave our thanks and appreciation to all our teachers who have made our graduation possible.

Article 2. We leave the Junior Class our quiet ways and orderly class meetings.

Article 3. We leave the Juniors our good looks, neatness, brains, and cheerfulness, with the hope that you all will have as much fun together as we did.

Article 4. We leave the Juniors our books, (what's left of them) and our eagerness to study. We hope you get better grades for all your work than we did.

Article 5. Mary McGill leaves to Bobbie Anne Jones her red hair and hopes that Bobbie's will attract as many friends as Mary's did.

Nancy Hayes wills her love for Clemson to Georgia Turbeville. Hold that tiger!

Mary Frances Black leaves her typing skill to Rachel Croxton with the hope that Rachel will also compete in the Mental Contests.

Larry Cherry leaves his dancing ability to James Shaw.

Julius Cameron wills his literary ability to Linda McCreight, who is destined to be another Elizabeth Boatright Coker.

Marianne Herndon and Betty Simms will their quiet ways to Willie Reynolds and Billy Timms. Maybe there will be a little peace and quiet at school now.

Maxine Young wills her love for the county schools to Alicia Coleman.

Shirley Brooks leaves her boisterous spirit to Ruth Looper.

Jane Lewis leaves her chemistry brains to Bill Goforth and hopes that he can develop as great a love and skill for the subject as she has.

Doris Poston wills to Dorothy Kirkpatrick and Betty Crawford her basketball ability. The ability as a spectator that is.

Genevieve Wilson leaves her love for singing to Ezelle Whitman.

Betty Martin leaves Mary Ross Ward her voice. Since Betty seldom uses hers, it's in good condition.

Patricia Clark wills her cuteness to Patricia Mauldin although Patricia has plenty of her own.

Glenda Morris leaves her angelic ways to Dorothy Anne Bowers with the hope that Dorothy Anne will quit running around and behave herself.

Joyce Pate and Eleanor Foxworth leave to Laura Ann Bond and Elizabeth Boulware their sweet smiles and gentle ways.

Mildred Lemond sadly leaves Marion Brice, but only for the day. There's still the night.

Raymond Gardner leaves Billy Bell his accuracy in ringing the basket. That plus what he already has ought to make Billy quite an outstanding player next year.

Marvin Haygood wills his height to Tiny Mae Truesdale.

Bonnie Jo Craft wills her ability to catch a man to Janice Wilkerson. Poor Janice has been dateless since she moved to Winnsboro.

Barbara Beasley leaves her intellect to Lindsay Baker with the hope that he will put it to good use.

Hugh Dunn leaves Mr. Price's love for him to Rice Macfie. Wonder if Rice will pay as many "friendly" visits to the office as Hugh has.

Mavis Gresham and Felicia Turner will their love for dear "ole" Mount Zion to Susan Palmer, Daisy

Wilson, and Nelle Hammock. May you all enjoy your days at Mount Zion as much as Mavis and Felicia did.

Jackie Mincey wills his "pegged" pants and "caty" clothes to Jerry Ban.

Beasley Davis wills her neatness and cute clothes to Dianne McDonald.

Charles Nanney leaves his algebra brains to Joy Jennings. Goodness knows she needs them!

Elsie Mae Neely wills her energy to Cora Sue Nash and Eula Lee Boyd. There will be plenty for both.

Mary Lou Beckham wills her quietness in the library to Laura Belle Branham.

Jack Stewart wills his crew cut to Acie Scott with the hope that Acie will keep his hair short.

Rhett Sanders leaves his hidden love for Miss Wylie's English parallel to Billy McDonald and Buck Owens. It has never been used.

George Brice leaves his love for women to Trezevant Timmons.

Betty Bass and Bobby Kelly leave their politeness to Lou Harrington and John Cathcart and hope that by the end of next year it will be well used.

Billy Ross leaves to Bruce Geddings his practice of sleeping during class.

Charles Raley leaves to Wallace Brazell his habit of playing hooky.

Virginia Townsend leaves to Peggy Satterfield "Campus Comments" with the hope that she will edit an even better paper than the one this year.

Nancy Fant leaves to Betty Jean Jackson her innate ability to hit pine trees.

David Dixon leaves his modesty and unconceited ways to Jean Bass and Woodrow Cotton.

Alex Rabb leaves his curly locks to Mildred Eagen and Mildred Pullen. Don't fight over them girls.

Charles Whitman wills to Birdie Broome and Marie Driggers his knowledge of electricity. Somebody has to keep the lights burning next year.

Marlene Hutson leaves her musical ability to Bootsie McMaster and hopes that they will meet someday in Carnegie Hall.

Charles "Goat" Brantley and Melton "Mush" Levy leave their noses to J. W. Joye and Lafaye and hope they "knows" as much when they finish school as "Goat" and "Mush" do.

Jerry Weed wills to Fred Smith and Billy Waters his football uniform and hopes they can "fill his shoes."

Article 6. The Seniors of the democracy class leave to Trezevant Timmons, the only Junior in that class, their thanks and appreciation for all the sound effects and amusement he has given them.

Article 7. The Senior class leaves Mount Zion in the care of all its future students and hopes that they will realize what an honor it is to graduate from such a fine school.

In witness whereof: we have hereto subscribed our names and affixed our seal this 21st day of May, in the year of our Lord, One Thousand Nine Hundred and Fifty-four.

Senior Class (seal)

Class Lawyer

Class Lawyer

Witnesses:

Margie Clark

Billy Dove



Class Night



Class Night



*Graduation
Exercises*

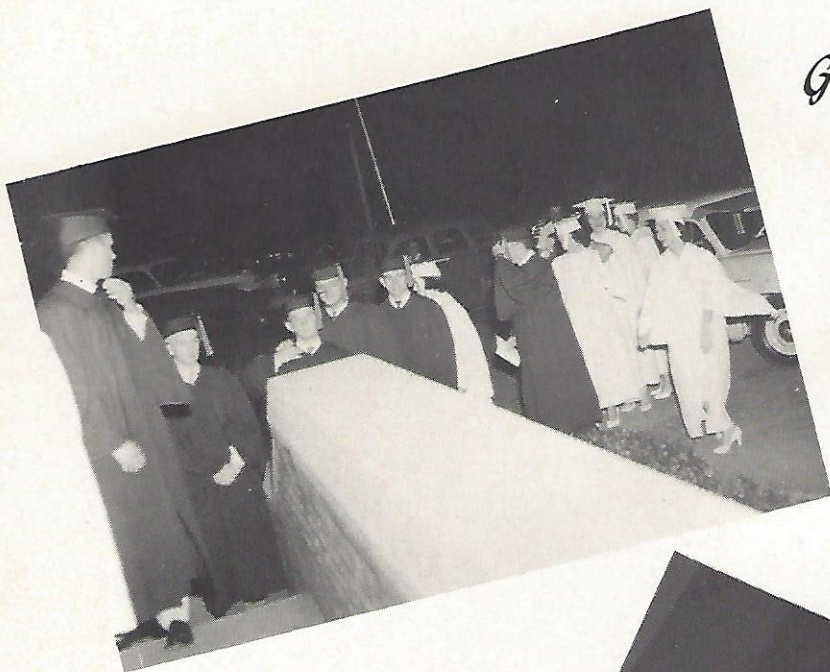

Graduation Exercises





Marshals



Joe Owens, Billy McDonald, Janice Wilkerson, Betty Crawford,
Peggy Satterfield, Dorothy Ann Bowers, Woodrow Cotton, J. W. Joye

Junior Class Officers

Joe Owens President
Bootsie McMaster..Vice-President
Dorothy Ann Bowers . . . Secretary
Joy Jennings Treasurer



Lindsay Baker
Jerry Ban
Jean Bass
Billy Bell

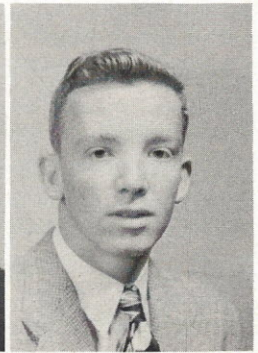
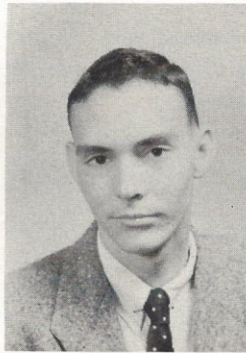

Laura Anne Bond
Elizabeth Boulware
Dorothy Ann Bowers
Eula Lee Boyd

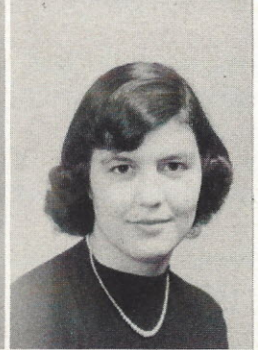
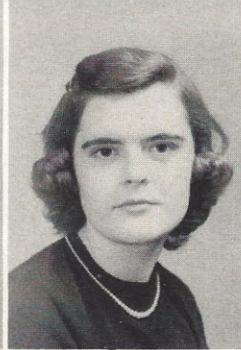

*A bunch of you
do think you
are one of the
best teachers
I've ever had.
Best wishes
always
Laura Anne*

Laurie Branham
Wallace Brazell



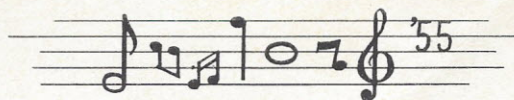

Marion Brice
Birdie Broom
John Cathcart



Alicia Coleman
Woodrow Cotton
Betty Crawford

*Best of everything
to a wonderful
teacher & friend.
Love Mildred Eagen*

Rachel Croxton
Marie Driggers
Mildred Eagen



Bruce Geddings
William Goforth
Nell Hammock



Lou Harrington
Betty Jean Jackson
Joy Jennings





Ray Johnston
Bobbie Ann Jones
J. W. Joye

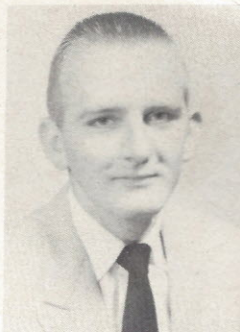

Dorothy Kirkpatrick
Ruth Looper
Rice Macfie



Patricia Mauldin
Linda McCright
Billy McDonald



Diane McDonald
Bootsie McMaster
Cora Sue Nash



Joe Owens
Susan Palmer
Mildred Pullen

Juniors ' 55

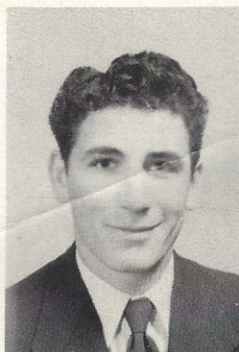

Willie Reynolds
Acie Scott
Peggy Satterfield

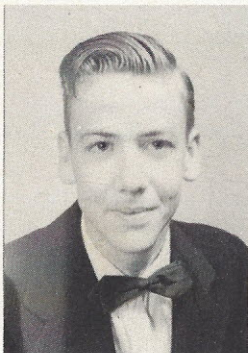
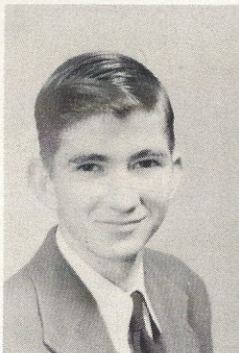

James Shaw
Fred Smith
Trez Timmons

Billy Timms
Tiny M. Truesdale
Georgia Turbeville

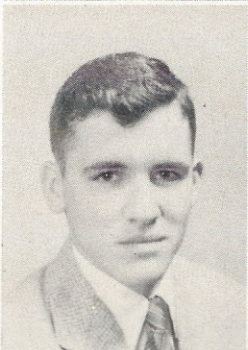

Mary Ross Ward
Billy Waters
Ezelle Whitman

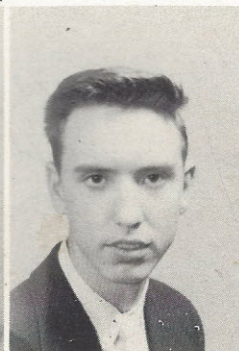
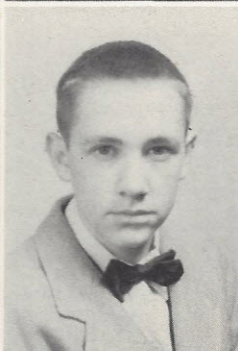

Janice Wilkerson
Daisy Wilson
Lafaye Wilson



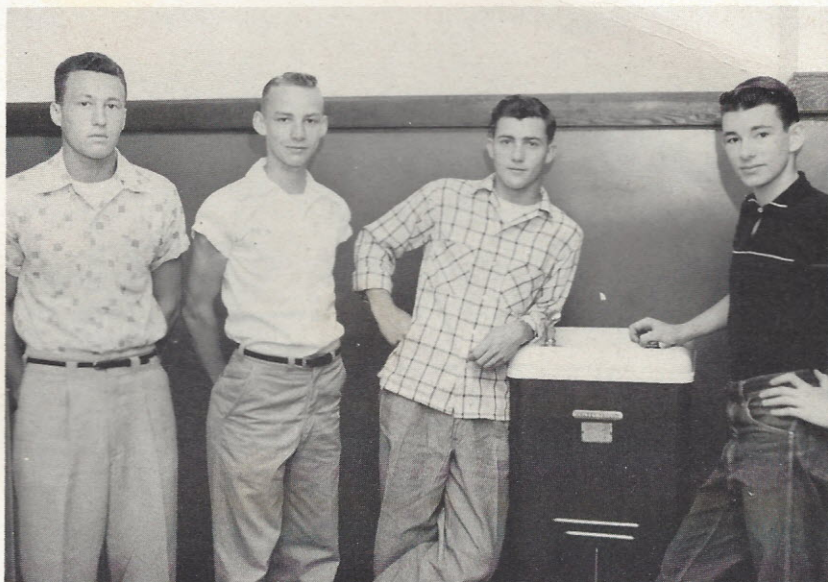

Lindsey, M. C., Robert, and Joe

OFFICERS

Lindsey Cooper President
 Joe Patrick Vice-President
 Robert Dean Secretary
 M. C. Cathcart Treasurer

Carolyn Baker
 Tal Bartlett
 Miriam Black
 Jerry Branham
 Shelby Branham



Jim Brice
 James Caddell
 William Cail
 Dorothy Cathcart
 M. C. Cathcart



P. A. Cherry
 Homer Childers
 Charles Cogdill
 Barbara Collins
 Ellison Collins



Opal Lee Collins
 Herbert Cooper
 Lindsey Cooper
 Bobby Daniels
 Robert Dean



Sophomores



Eugene Dominy
Pauline Dunlap
Peggy Fant
Wyllene Flanders
Bobby Gresham
Pansy Grooms



Charles Hall
Jerry Hawkins
Bunny Henderson
Bobby Hollis
Resher Hollis
Freeman Hutson



Spencer Kelly
Jimmy Kirby
Vander Lee
Edward Lofton
Jan McMaster
Laughlin McDonald



Albert Melton
Mary E. Montgomery
Joe Patrick
Selwyn Pearson
Ruth Perry
Rebecca Poston



Vernon Pylant
Sonny Satterfield
Mary Sharpe
Harry Shealy
Robert Sykes
Jewel Sims



Richard Smith
Betty Smith
Sarah Still
Jerry Tanner
Gloria Thornton
Barbara Walters



Freddie Weed
Gerald Wilkinson
Ronald Wilkerson
Macy Williams



Sylvia Wilson
Mary Jane Wylie

Not Pictured:
Jone Goodwin
Linda Hennessee
Harold Starnes
Jean White

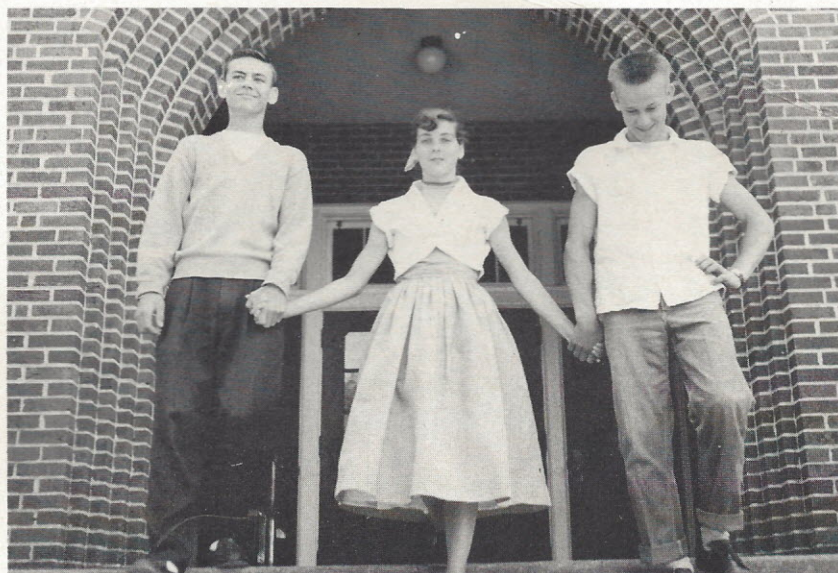

Rembert, Barbara and Richard

CLASS OFFICERS

Rembert Clark President
 Richard Bonds Vice-President
 Barbara Mincey Secretary
 Adrian Wilkes Treasurer

Peggy Adams
 Roy Barnett
 Helen Bell
 Ronald Beasley
 Ruby Nell Black



Richard Bonds
 Kenneth Boone
 Lilly Ray Boulware
 Evelyn Branham
 Jimmy Branham



Mary Branham
 Betty Bunch
 Perry Ann Cathcart
 Phyllis Christie
 Rembert Clark



Billy Cogdill
 Jimmy Cox
 Jimmie Craft
 Jo Ann Davenport
 Jerome Davis

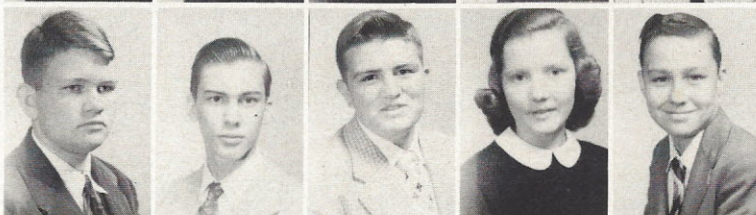

Freshmen



Spencer Davis
Gerald Dean
Joyce Devaney
Betty Jo Douglas
Frances Douglas



Ellen Duncan
Morris Dunn
Evelyn Foxworth
Locketta Frazier
Minnie Gladden



Theresa Gunter
Evetta Haygood
Don Henderson
Claire Holcomb
James Hollis

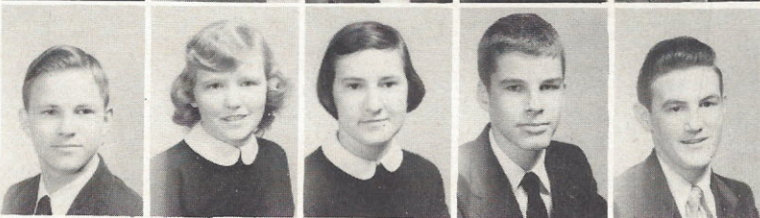

Vernon Hudson
Marion Kelly
Nell Le Grande
Tommy Lewis
Jim Macfie



Jo Ellen Marthers
Barbara Mincey
Donald Nanney
Robert Peak
Nancy Poston



Billy Ramsey
Lynneve Ransom
Jeanette Rutland
Callie Shaw
John Skipper



Billy Sloan
Eloise Smith
Doree Starnes
Joe Timmons
Mary Timms



Donald Waitt
Anne Mildred Walker
Mildred Welch
Adrian Wilkes

Not Pictured:

Kenneth Black
Diane Brantley
Fate Driggers
Raymond Driggers
Charlie Gartman
Rudy Grooms
Grady Le Grande
Bernard Meng
Billy Perry
Gene Walsh

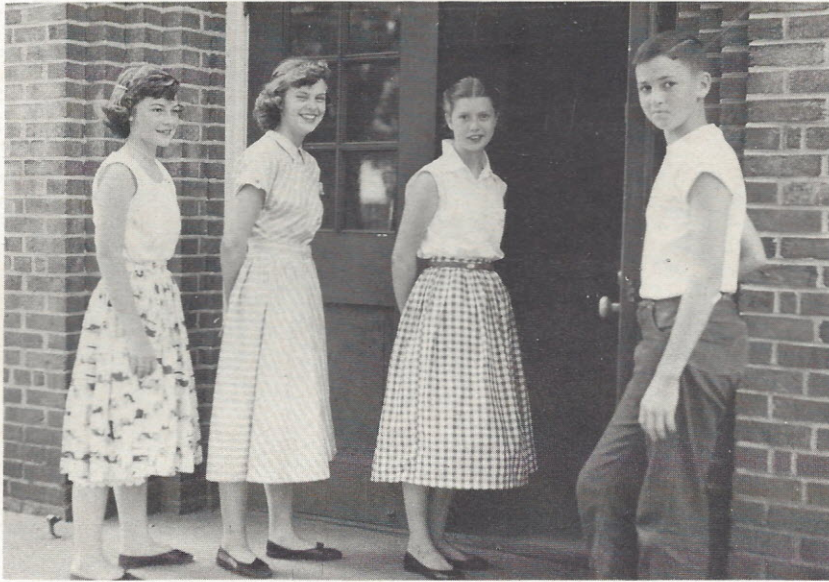

Mary, Ila Marie, Barbara, and Charles

SUB FRESHMAN CLASS OFFICERS

Barbara Fagan President
Charles Turner Vice-President
Ila Marie Satterfield Secretary
Mary McCright Treasurer

Charles Adams
J. C. Adams
Mary Akins
Carol Albert
Louise Baker
Billy Barfield



Gail Black
Laverne Blackwood
Carol Boulware
Crosby Boulware
Norma Boulware
Daisy Brabham



Clarence Branham
Lilly Mae Branham
Byron Brazell
Robert Brice
Patricia Cathcart
William Cathcart

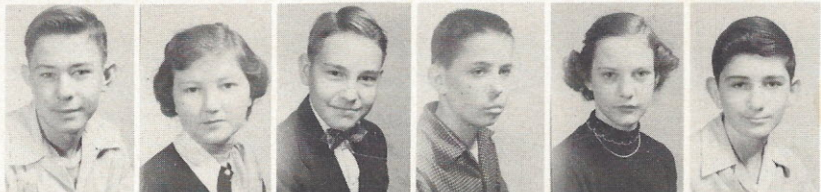

Joe Clark
Donald Clayton
Bobby Cogdill
Billy Coleman
Bob Coleman
Sandra Coleman



Sub Freshmen



Emily Cooper
Julius Dixon
Roy Dodd
Sam Edenfield
Abbie Enloe
Barbara Fagan



John Fagan
Ronald Gay
Douglass Geddings
Henry Goforth
Claudette Gregory
Joe Hammock

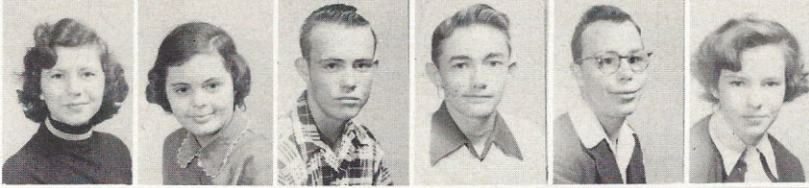

Carlotta Hefner
Dorothy Hennessee
Lamar Hewitt
Clyde Hinnant
Sammy Hinson
Joan Hollis



Barney Hoy
Barbara Jennings
Melvin Johns
Jimmy Joye
Claudette Kelly
Shirley Kelly



Tina Ketchins
Mary McCright
Charleen McFadden
Billy McLendon
Kitty McMaster
Judy Neeley



Patricia Nunn
Cecil Phillips
Willy Nell Player
Dorothy Powell
Sybil Price
Morris Robinson



Norvelle Robinson
Donald Ross
Ila Marie Satterfield
Bonnar Shannon
Margie Smith
Diane Stillwell



Louise Strange
June Thomas
Olga Jean Tanner
Allen Turbeville
Charles Turner
Nancy Williams



Fay Wilson

Not Pictured:

Carol Akins
Cecil Beasley
Farrell Carey
Lillian Gladden

Frances Graham
Donald Greer
Loretta Ott
Doris Powers
Doris Smith

Take Me Out To The Ball Game

Words by
JACK NORWORTH

Tune Ukulele or
Banjulele Banjo

Music by
ALBERT VON TILZER

Tempo di Valse

A D F# B

The musical score is written for Ukulele or Banjulele Banjo, in the key of D major (A, D, F#, B) and 2/4 time. The tempo is marked 'Tempo di Valse'. The score includes a melody line and a bass line. The lyrics are as follows:

Ukulele Lady"
 Nel - - - - - ved Base Ball games, Ki
 was sure some fan, S
 You - - - - - 'ry day, shout "Hurr-ay" - - - - - when they'd
 he was wrong, all a - long - - - - - good and
 play - - - - - Her boy
 strong - - - - - When the

Copyright MCMVIII York Music Co.
 Copyright Renewed MCMXXXVI by Albert Von Tilzer.
 Copyright Assigned MCMXXXVI to Broadway Music Corp.
 161'9 Broadway, New Y
 Copyright Renewed MCMXXXVI by Jack Norworth
 Copyright Assigned MCMXXXVI to Jerry Vogel Music Co.,
 112 West 44th St., N
 International Copyright Secured
 All Rights Reserved Including Performance For Profit
 Made In U.S.A.

FOOT

1953 - 1954

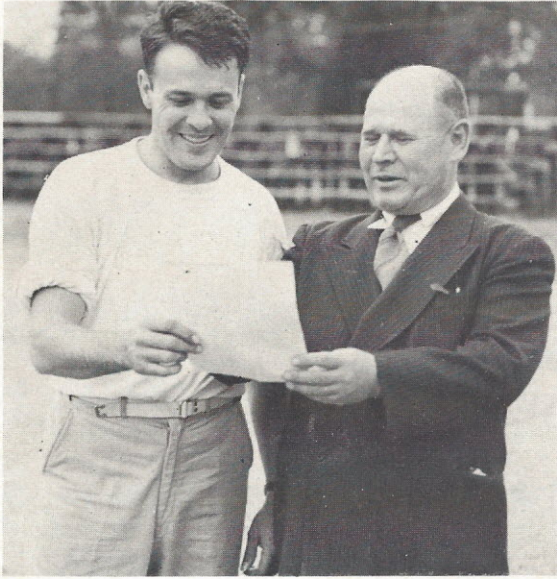

MR. W. R. PRICE
Coach

MR. HUGH BOYD
Assistant Coach

RICHARD BONDS AND ROY BARNETT
Managers



BALL

WILDCATS



RHETT SANDERS AND JERRY WEED
Co-Captains

RHETT SANDERS
Most Valuable Player





Cheerleaders

Mary Lou Beckham
Georgia Turbeville
Mavis Gresham
Betty Smith
Mary Ross Ward
Bonnie Jo Craft

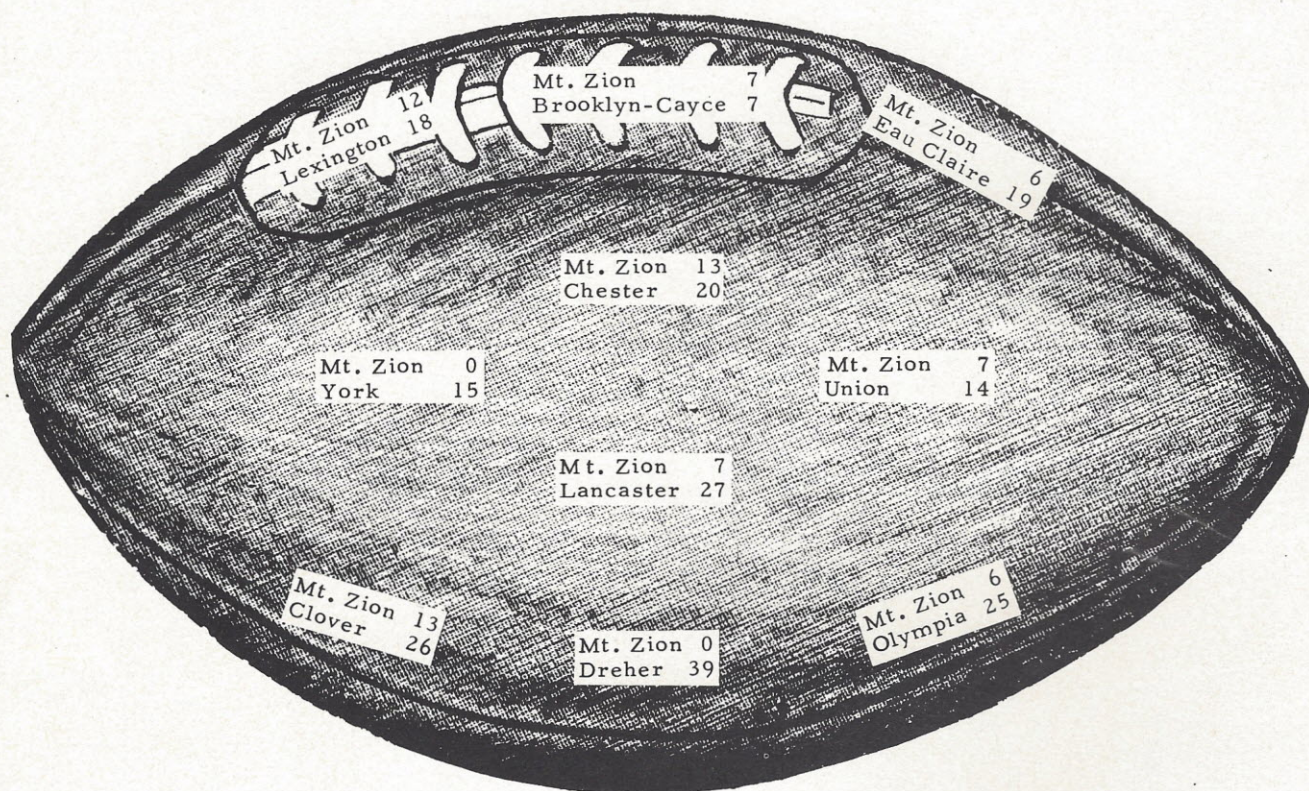

Those who cheered us on!



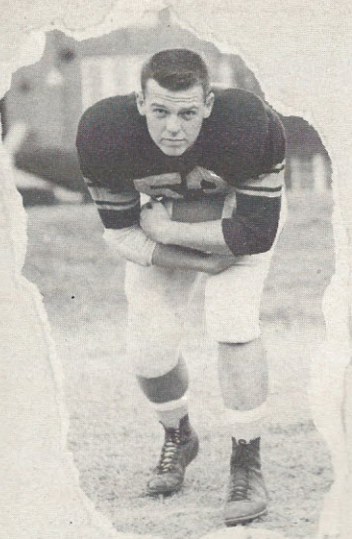

JACK STEWART
Fullback

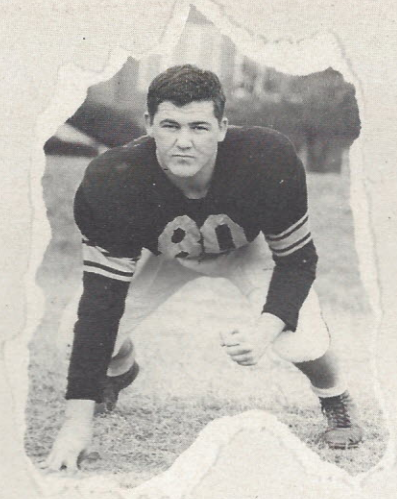

JERRY WEED
Tackle



RAYMOND GARDNER
Halfback



CHARLES NANNEY
Center

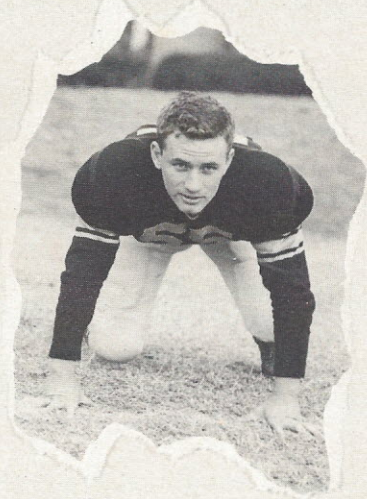

CHARLES BRANTLEY
Guard



RHETT SANDERS
Quarterback

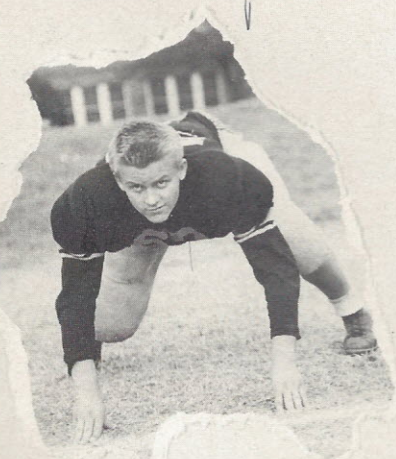

JACKIE MINCEY
Guard



"MUSH" LEVY
Halfback



ALEX RABB
Center



JIMMY BRANHAM
Quarterback

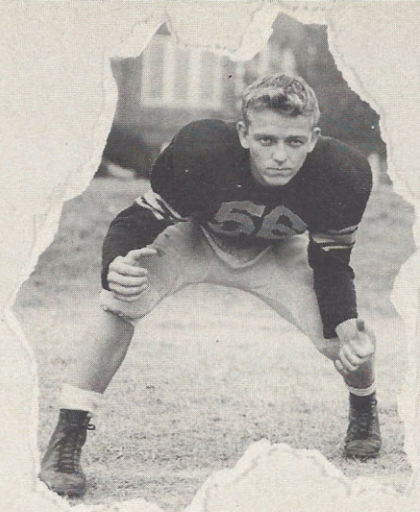

J. W. JOYE
End



JEAN BASS
Halfback



"CATFISH" HOLLIS
Fullback



LAFAYE WILSON
End



LINDSAY COOPER
Halfback

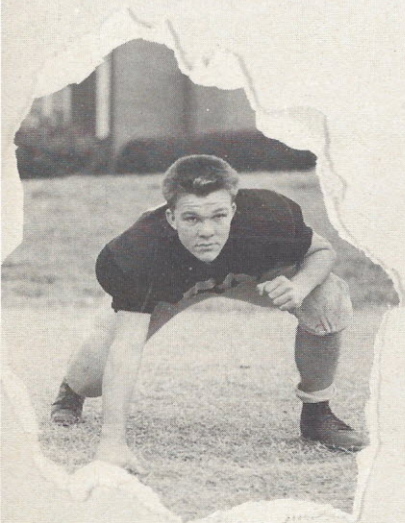

CHARLES HALL
Tackle

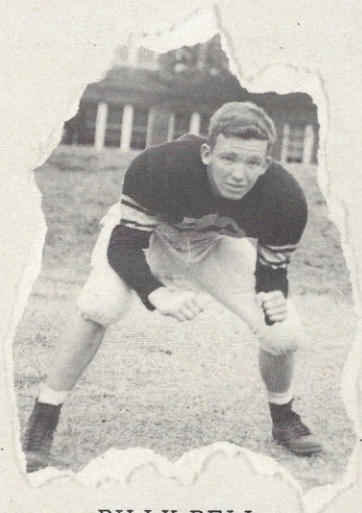

BILLY BELL
End

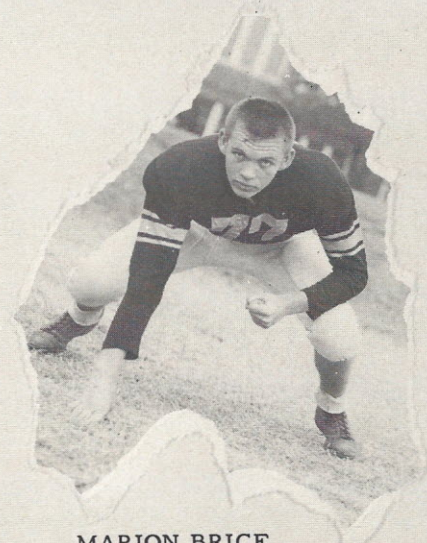

MARION BRICE
Tackle

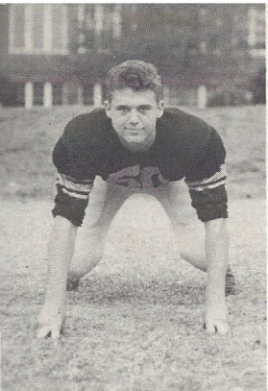

Woodrow Cotton
Guard

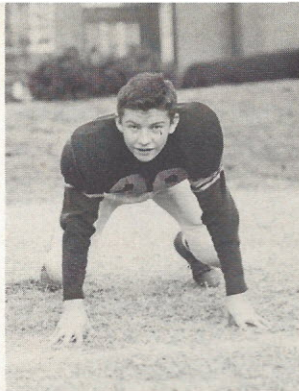

Billy Barfield
Guard

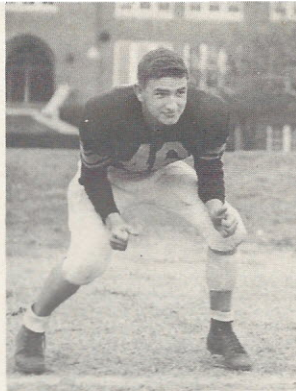

Billy Ramsey
End

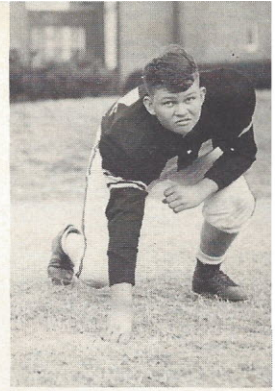

Billy Cogdill
Tackle



Homer Childers
Guard



Bob Coleman
Halfback

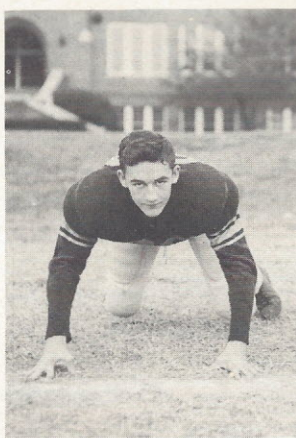

Freddy Weed
Guard

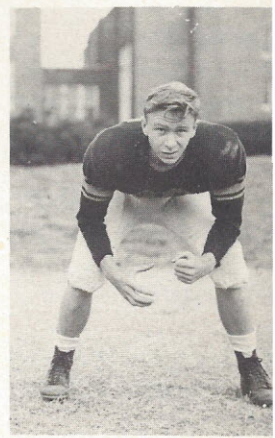

James Hollis
End

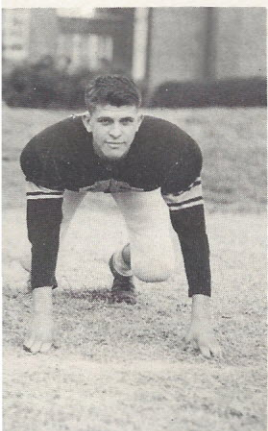

J. C. Adams
Guard



Jerry Branham
Halfback

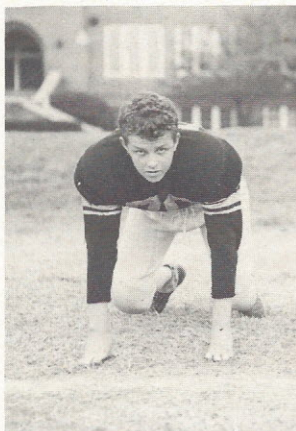

Ronald Mode
Tackle

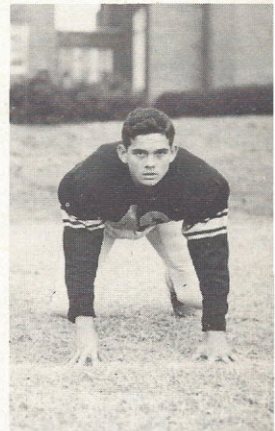

Jimmy Caddell
Guard

Gerald Wilkerson
Halfback



Rembert Clark
End

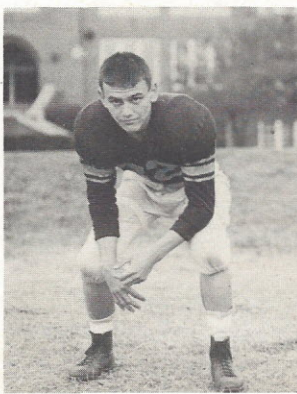

Farrell Carey
Tackle



All - Star Game Contribution



Jerry Weed, co-captain of the Mount Zion team, was selected by a committee of coaches to participate in the annual North-South Game of 1954 in Columbia. This team is made up of the top twenty-five players in the state. Jerry also made No. 1 Team, Class A, on the Bell All-State Team in the State and Columbia Record.

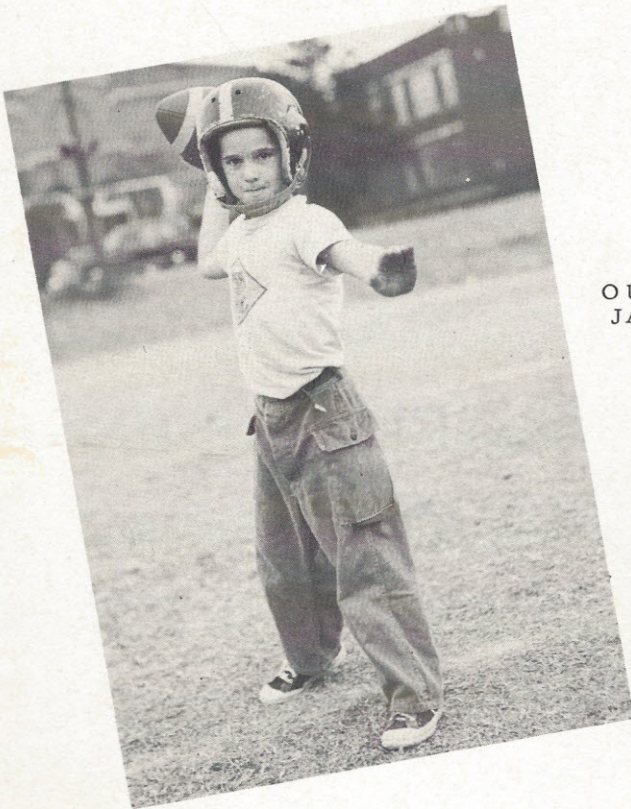

OUR MASCOT
JAMIE FRAZIER

Girls' Basketball

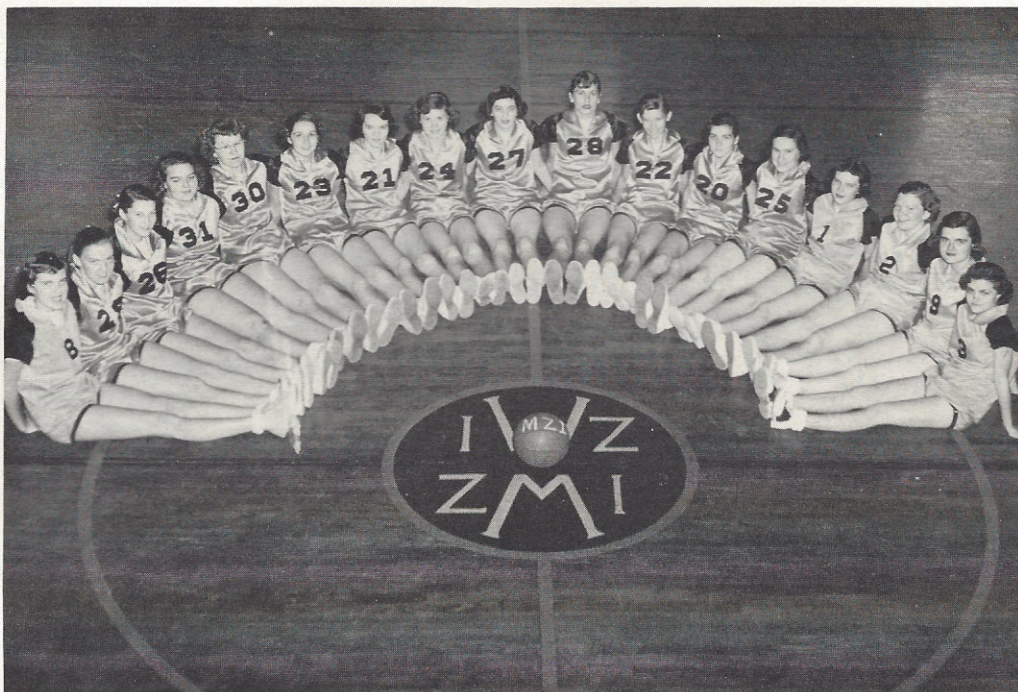

Mary Ellen Montgomery, Lynneve Ransom, Pansy Groomes, Dorothy Kirkpatrick, Elsie Mae Neely, Betty Crawford, Betty Jo Douglas, Rachel Croxton, Eloise Smith, Barbara Walters, Wy-lene Flanders, Barbara Mincey, Nell LeGrande, Perry Ann Cathcart, Helen Bell, Dorothy Ann Bowers, Phyllis Christie.



MISS FLORENCE McMANUS
Coach



BONNIE JO CRAFT
Manager

Girls' Basketball



Barbara Walters
Guard

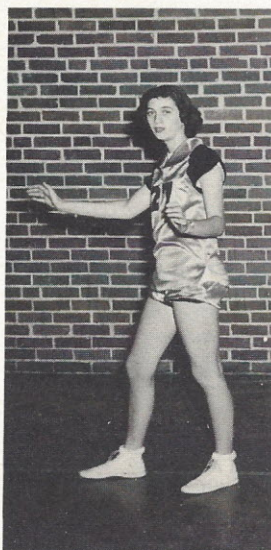

Eloise Smith
Guard

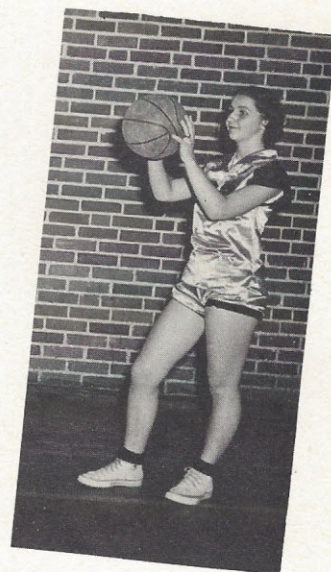

Betty Crawford
Forward

KITTEN'S SCORES

M. Z. I.	42	W. T. S.	47
M. Z. I.	13	Monticello	49
M. Z. I.	19	Chester	36
M. Z. I.	30	Lewisville	45
M. Z. I.	25	Chester	35
M. Z. I.	23	Lancaster	38
M. Z. I.	25	Monticello	42
M. Z. I.	26	Lexington	49
M. Z. I.	54	Jenkinsville	29
M. Z. I.	22	Lexington	39
M. Z. I.	57	Brooklyn-Cayce	56
M. Z. I.	26	Jenkinsville	26
M. Z. I.	20	Brooklyn-Cayce	36
M. Z. I.	22	Lancaster	25

404

553

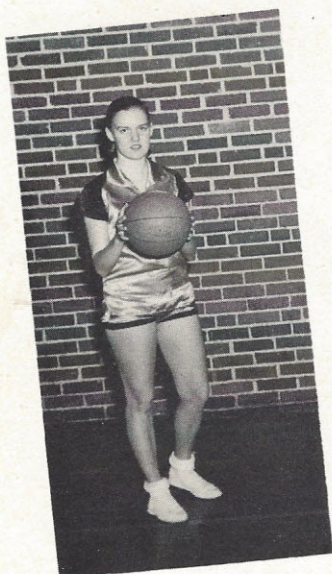

Lynneve Ransom
Forward



Rachel Croxton
Forward



Dorothy Kirkpatrick
Guard

' B ' Squad



Daisy Brabham, Barney Hoy, Carolyn Baker, Tina Ketchins, Barbara Jennings, Louise Baker, Sybil Price, Willie Nell Player, Jan McMaster, Bunny Henderson, Peggy Fant, Kitty Rice McMaster, Douglass Geddings, Mary Jane Wylie.

Scorers



Billy Ross, Virginia Townsend, Bootsie McMaster

Boys' Basketball 'A' Squad



Melton Levy, Rhett Sanders, Bobby Gresham, Billy Ramsey, Hugh Dunn,
Charles Whitman, Raymond Gardner, Billy Bell, Alex Rabb.



Charles Brantley Manager
Mr. Hugh Boyd Coach
Jack Stewart Student Coach

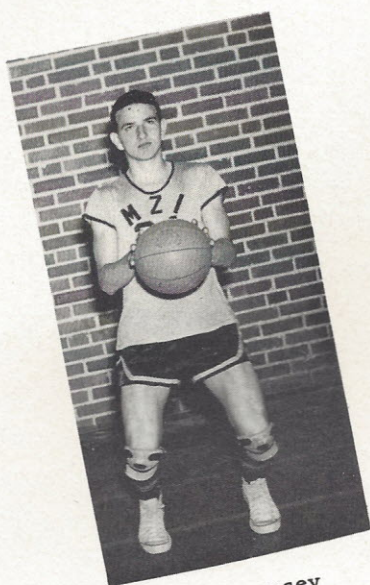

Billy Ramsey
Center

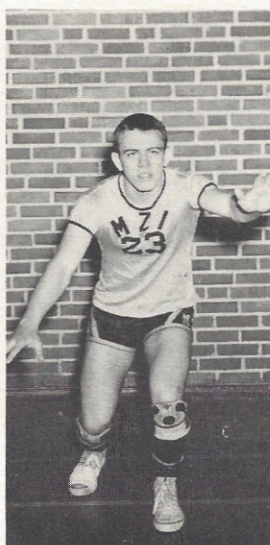

Rhett Sanders
Guard

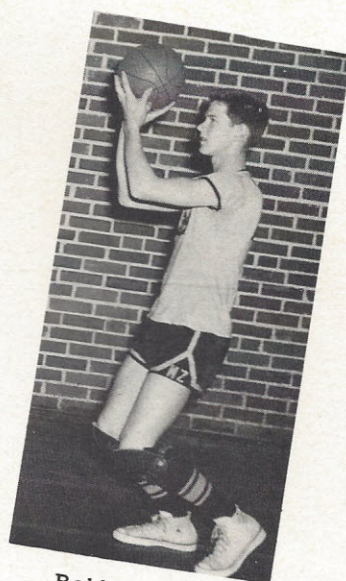

Bobby Gresham
Forward

CAT'S SCORES

M. Z. I.	2	Chester	5
M. Z. I.	5	Lancaster	6
M. Z. I.	2	York	4
M. Z. I.	8	Clover	1
M. Z. I.	2	W. T. S.	0
M. Z. I.	5	Fort Mill	10
M. Z. I.	7	Chester	3
M. Z. I.	12	Lancaster	5
M. Z. I.	4	York	5
M. Z. I.	3	Clover	4
M. Z. I.	14	W. T. S.	1
M. Z. I.	1	Fort Mill	13

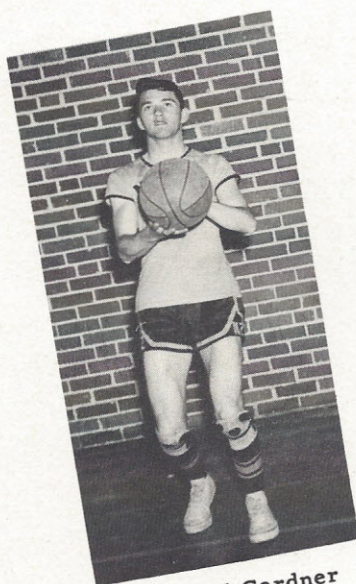

Raymond Gardner
Forward



Melton Levy
Guard

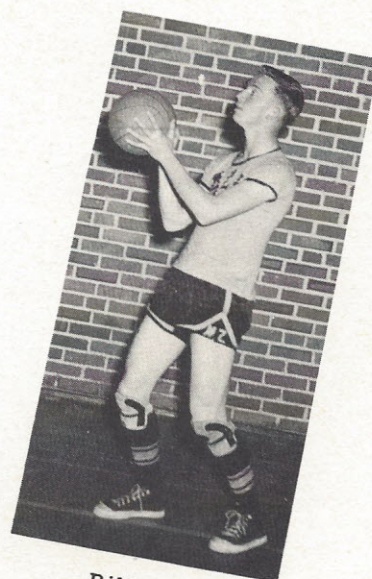

Billy Bell
Forward

'B' Squad



Vernon Pylant, Al Turbeville, Bobby Brice, Billy Barfield, Joe Clark, Jule Dixon, Sonny Satterfield, Roy Barnett, P. A. Cherry, Bobby Daniels, William Cail, M. C. Cathcart, Kenneth Black, Tommy Lewis, Sammy Hinson, Robert Sikes, Herbert Cooper, Bob Coleman.

Cheerleaders

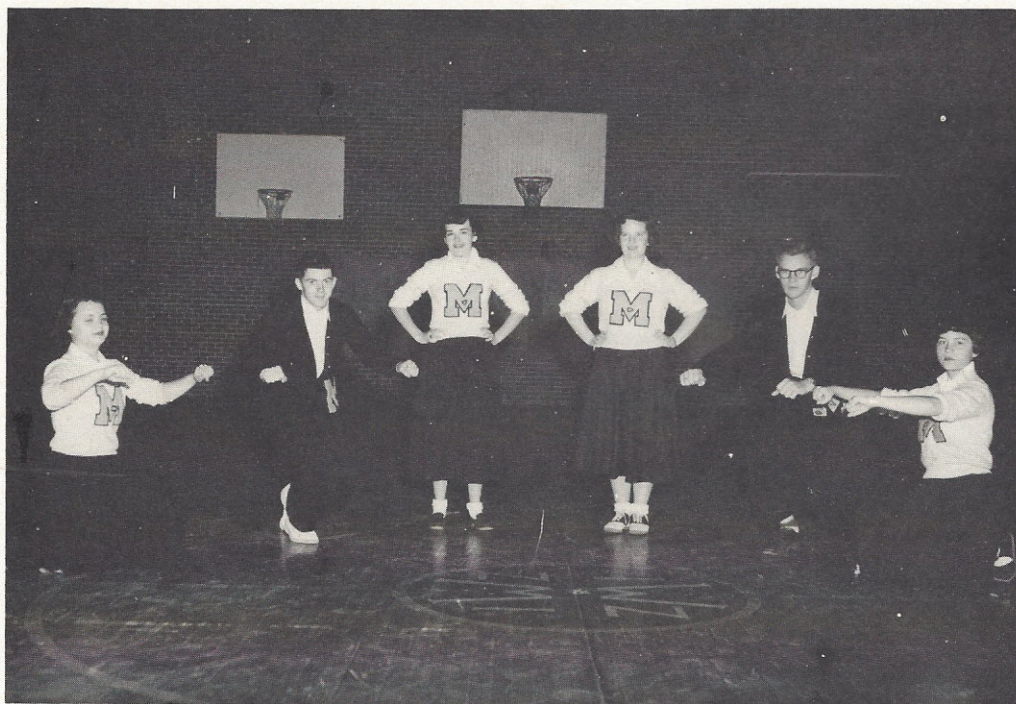

Linda Hennessee, Gerald Dean, Mavis Gresham, Diane Brantley, George Brice, Betty Smith.



Billy Bell
Center Field



Jack Stewart
Left Field



Farrell Carey
Right Field



Acie Scott
Second Baseman



Richard Smith
Shortstop



Rudy Groomes
Third Baseman



Jimmy Branham
Pitcher



"Ham" Gresham
First Baseman



Rhett Sanders
Catcher

Baseball



Billy Barfield - Manager, Kenneth Boone, Ellison Collins, Richard Bonds, Rudy Groomes, Richard Smith, Bob Coleman, Billy Ramsey, Ronald Wilkerson, Jim Brice, William Cail - Manager, Sam Edenfield, Raymond Gardner, Farrell Carey, Jack Stewart, Mr. Hugh Boyd - Coach, Bobby Gresham, Billy Bell, Acie Scott, Rhett Sanders - Captain, Jimmy Branham.

Mt. Zion	2	W. T. S.	0	Mt. Zion	12	W. T. S.	4
Mt. Zion	8	Clover	2	Mt. Zion	3	Clover	4
Mt. Zion	5	Lancaster	6	Mt. Zion	8	Lancaster	3
Mt. Zion	5	Fort Mill	10	Mt. Zion	1	Fort Mill	12
Mt. Zion	2	Chester	5	Mt. Zion	7	Chester	2
Mt. Zion	1	York	4	Mt. Zion	3	York	4



Mr. Hugh Boyd, Coach and William Cail, Manager.

Track Team



M. C. Cathcart, Laughlin McDonald, Gerald Dean, Bobby Hollis, Billy Timms, Jack Stewart, Jean Bass, Albert Melton, Lindsey Cooper. Not Pictured: Melton Levy, Raymond Gardner.

RESULTS

All participants qualified for the district meet.

Jack Stewart placed fourth at the state meet in the shop put.

Raymond Gardner placed second in the broad jump.

Lindsay Cooper placed fourth in the 220 yard dash.



MR. W. R. PRICE
Coach

Big Day

THANKSGIVING

CHESTER

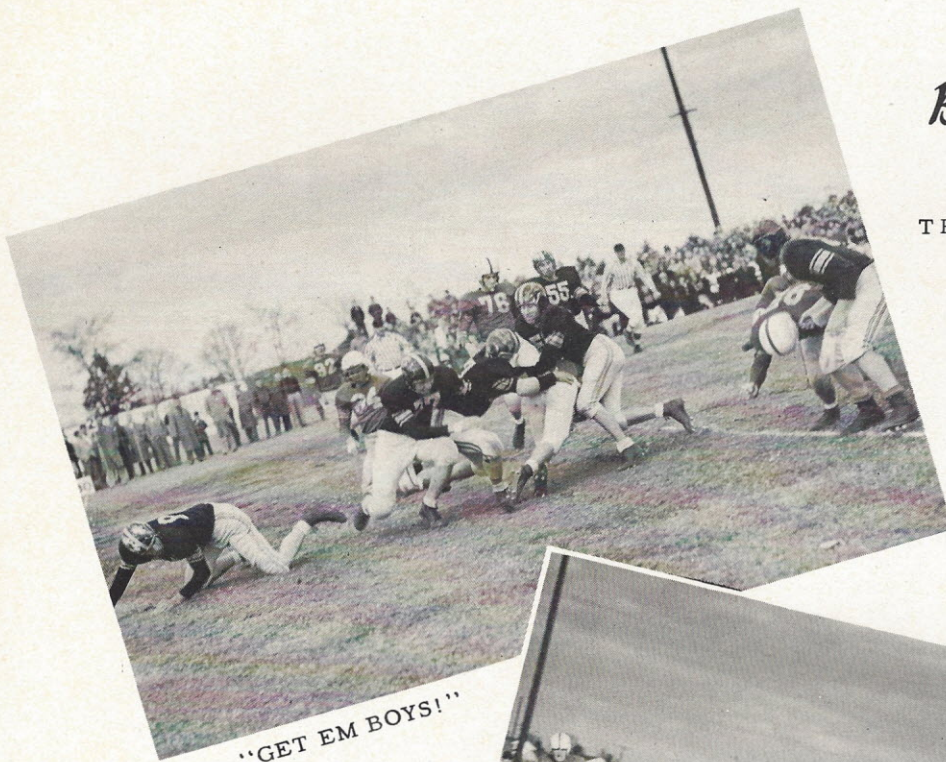

"GET EM BOYS!"

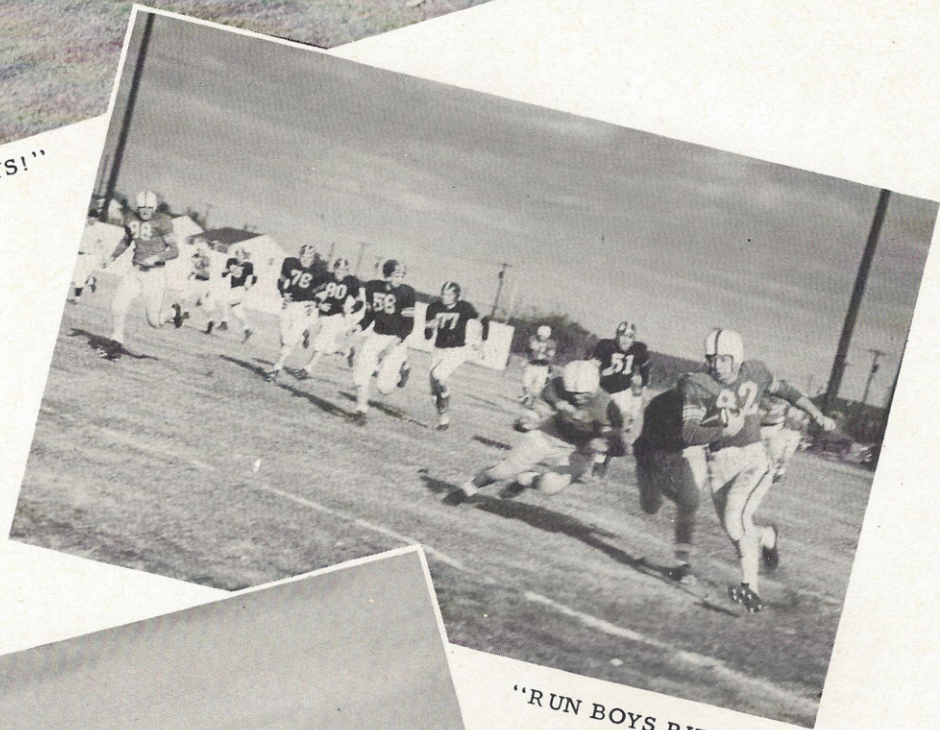

"RUN BOYS RUN!"

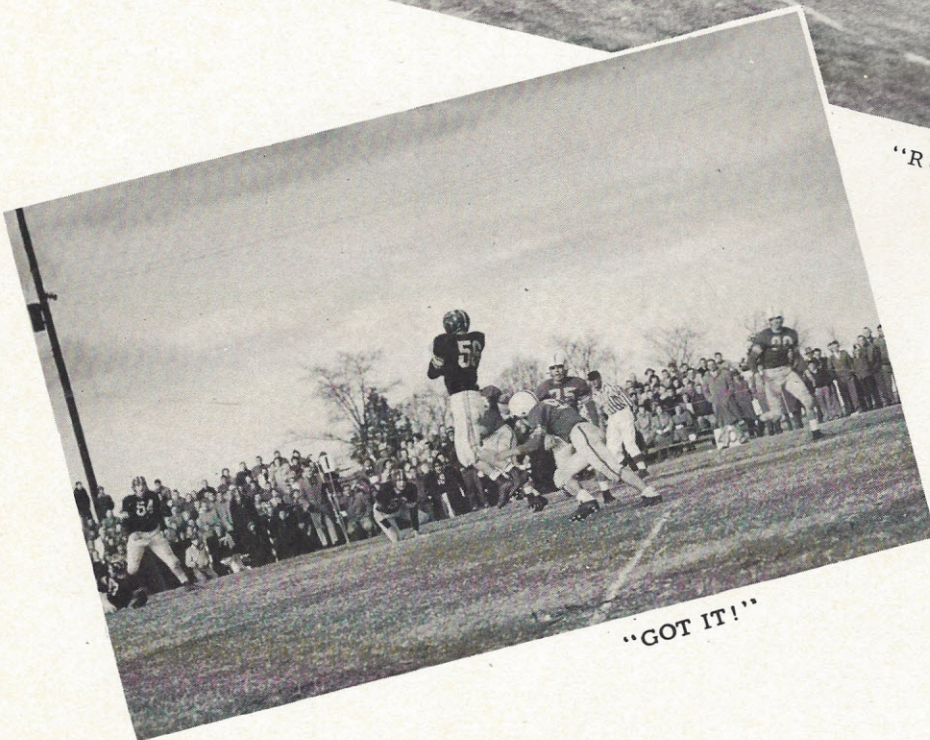

"GOT IT!"

WHISTLE WHILE YOU WORK

FROM THE WALT DISNEY FEATURE PRODUCTION
"SNOW WHITE AND THE SEVEN DWARFS"

Words by
LARRY MOREY

Music by
FRANK CHURCHILL

Moderato

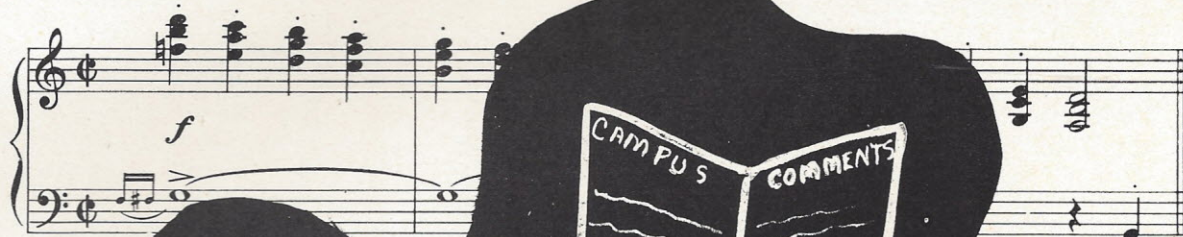

VOICE



W

to p

to rile up,



G7

w needs a



ght 1937 BOURNE, INC.

Berlin Inc., name changed to **BOURNE, INC.**
 ing the Right of Public Performance for Profit
 Copyright Secured Made in U. S. A.



Student Council

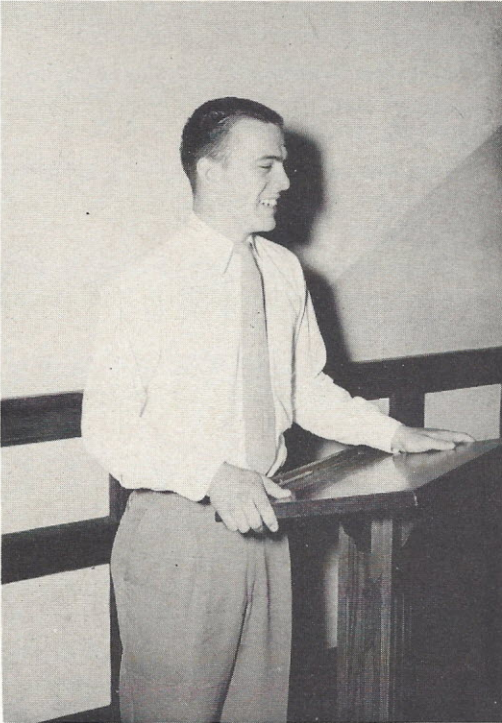

RHETT SANDERS
President



OFFICERS

Rhett Sanders President
 Billy McDonald . . . Vice-President
 Bonnie Jo Craft Secretary
 Julius Cameron Treasurer
 Miss Nancy Wylie Sponsor



Robert Sikes, Herbert Cooper, Kitty Rice McMaster, Jimmy Branham, Sarah Still, Julius Cameron, Bonnie Jo Craft, Rhett Sanders, Miss Wylie, Larry Cherry, Jack Stewart, Jane Lewis, Virginia Townsend, Dorothy Ann Bowers, Joe Owens, Billy McDonald, Barbara Mincey, Charles Turner, Eloise Smith, Carol Albert.

Beta Club



Patricia



Barbara



Betty

President Bonnie Jo Craft
 Vice-President . . . Patricia Clark
 Secretary Barbara Beasley
 Treasurer Betty Martin
 Sponsor Mrs. Claudia Hinson



Bonnie Jo



Mrs. Hinson



Patricia Clark, Mary Lou Beckham, Maxine Young, Lou Harrington, Bonnie Craft, Mary Frances Black, Mavis Gresham, Elsie Mae Neely, Shirley Brooks, Alicia Coleman, Betty Martin, Doris Poston, Mildred Lemond, Genevieve Wilson, Barbara Beasley, Marlene Hutson, Georgia Turbeville, Virginia Townsend, Betty Jean Jackson, Larry Cherry, Joe Owens, Bill Goforth, Rhett Sanders, Charles Nanney.



Campus Comments Staff

Editor-In-Chief Virginia Townsend
 Assistant Editor Peggy Satterfield
 News Editor Nancy Fant
 Assistant News Editor Dorothy Ann Bowers
 Society Editor Marianne Herndon
 Feature Editor Genevieve Wilson
 Assistant Feature Editor Joy Jennings
 Sports Editor Charles Nanney
 Assistant Sports Editor Buck Owens
 Assistant Sports Editor Donald Nanney
 Business Manager Alex Rabb
 Assistant Business Manager Betty Crawford
 Circulation Manager Julius Cameron
 Photographer Hugh Dunn
 Aid Nancy Hayes
 Aid Billy McDonald
 REPORTERS: Marlene Hutson, Mary E. Montgomery,
 Georgia Turbeville, Cora Nash, Bootsie McMaster,
 Mary Ward, Susan Palmer, Lou Harrington, Al Tur-
 beville, William Goforth, Joe Patrick, Laughlin Mc-
 Donald, Bobby Brice, Jan McMaster, Mary J. Wylie,
 Douglass Geddings, Barney Hoy, Locketta Frazier,
 Frances Graham, Nell LeGrande, Ellison Collins, Pau-
 line Dunlap, Rhett Sanders, Janice Wilkerson, Norvelle
 Robinson, Daisy Brabham, Frances Porter, Abbie En-
 loe, M.C. Cathcart, Charles Whitman, Barbara Beas-
 ley.
 TYPISTS: Joyce Pate, Doris Poston, Elsie Mae Neely,
 Betty Bass, Eleanor Foxworth.
 Advisor Miss Amelia Pappas



Future Farmers Of America

Rice Macfie President
 John Cathcart . . Vice-President
 Marion Brice Secretary
 Jerry Tanner Treasurer
 Jim Brice Reporter
 Willie Reynolds Senital
 Mr. Tom Gladden Advisor

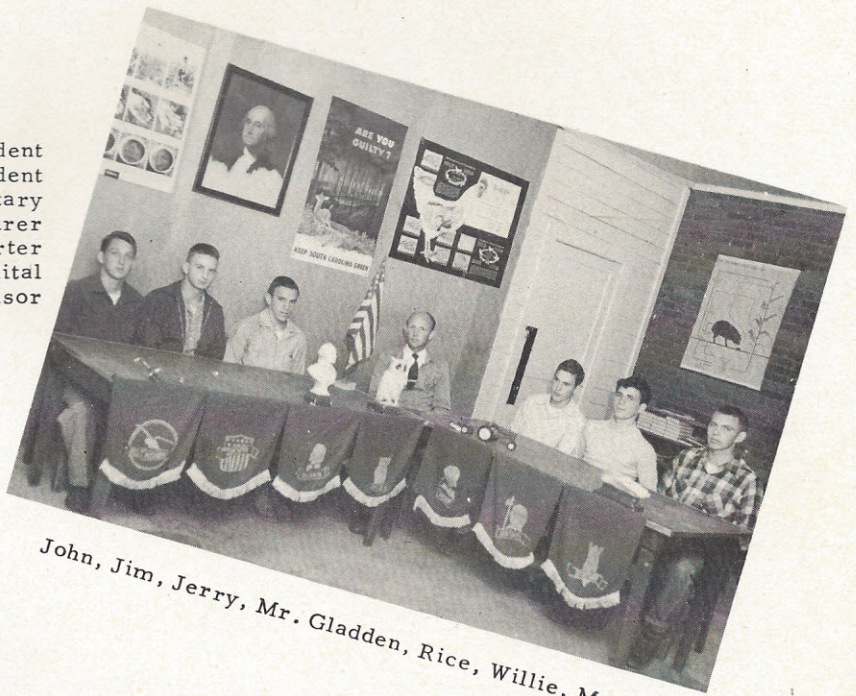

John, Jim, Jerry, Mr. Gladden, Rice, Willie, Marion



Mr. Tom Gladden - Advisor, Marion Brice, James Shaw, Bobby Cogdill, Jerry Tanner, Willie Reynolds, Jim Brice, Eddie Lofton, Jerry Branham, William Cail, Charles Cogdill, Rice Macfie, John Cathcart, Jerry Ban, Billy Ramsey, Billy Sloan, Grady LeGrande, Don Henderson, Vernon Hudson, Harry Shealy, Jim Macfie, Raymond Driggers.

Junior Homemakers Of America



OFFICERS

Sarah Still President
 Pansy Grooms Vice-President
 Jerry Hawkins Secretary
 Barbara Walters Treasurer
 Dorothy Cathcart Reporter
 Sara Faucett Advisor



Gloria Thornton, Nell LeGrande, Linda Hennessee, Eloise Smith, Carolyn Baker, Sara Faucett - Sponsor, Theresa Gunter, Rebecca Poston, Jo Ann Davenport, Evelyn Branham, Ellen Duncan, Shelby Branham, Betty Smith, Dorothy Cathcart, Resher Hollis, Sylvia Wilson, Evetta Haygood, Phyllis Christie, Betty Bunch, Barbara Mincey, Wyllene Flanders, Opal Lee Collins, Jerry Hawkins, Jeanette Rutland, Helen Bell, Mary Sharpe, Macy Williams, Marion Kelly, Jewel Sims, Barbara Collins, Diane Brantley, Sarah Still, Mildred Pullen, Barbara Walters, Diane McDonald, Patricia Mauldin, Pansy Grooms, Georgia Turbeville, Eula Lee Boyd, Ruby Nell Black, Joyce Devaney, Lynneve Ransom, Betty Jo Douglas, Jo Ellen Marthers, Betty Sims, Jackie Stillwell, Ruth Perry, Alicia Coleman, Betty Bass, Felecia Turner, Jone Goodwin, Jean White, Bobby A. Jones.

Latin Club

OFFICERS

Laughlin McDonald President
 Jan McMaster Vice-President
 Joe Patrick Secretary
 M. C. Cathcart Treasurer
 Mrs. Claudia Hinson Sponsor



Mrs. Hinson - Sponsor, Herbert Cooper, M. C. Cathcart, Phyllis Christie, Nancy Poston, Frances Douglas, Pauline Dunlap, Jan McMaster, Selwyn Pearson, Bunny Henderson, Kenneth Boone, Sonny Satterfield, Jimmy Cox, Eugene Dominy, Robert Sikes, Richard Bonds, Charlie Gartman, Jerome Davis, Rudy Groomes, Donald Nanney, Robert Peak, Gene Walsh, Ruby Nell Black, Perry Ann Cathcart, Locketta Frazier, Claire Holcomb, Bobby Daniels, Laughlin McDonald, Joe Patrick.

Future Teachers Of America



Dorothy, Bootsie, Marlene, Betty, and Mildred

OFFICERS

Mildred Lemond	President
Betty Crawford . . .	Vice-President
Marlene Hutson	Secretary
Dorothy Kirkpatrick . . .	Treasurer
Bootsie McMaster	Librarian
Miss Lemmon	Sponsor



Betty Martin, Genevieve Wilson, Eleanor Foxworth, Dorothy Kirkpatrick, Doris Poston, Mildred Lemond, Betty Crawford, Bootsie McMaster, Dorothy Ann Bowers, Mary Ross Ward, Georgia Turbeville, Cora Sue Nash, Patricia Clark, Joy Jennings, Virginia Townsend, Rhett Sanders, Jack Stewart, Susan Palmer, Marlene Hutson, Nancy Hayes, Nancy Fant, Jane Lewis, George Brice, Miss Kathleen Lemmon - Advisor.

Library Club

OFFICERS

Billy McDonald President
 Joe Owens Vice-President
 Hugh Dunn Secretary
 Laughlin McDonald Treasurer
 Joe Patrick Reporter
 Beasley Davis Typist
 Mrs. Pauline T. Williams - Sponsor

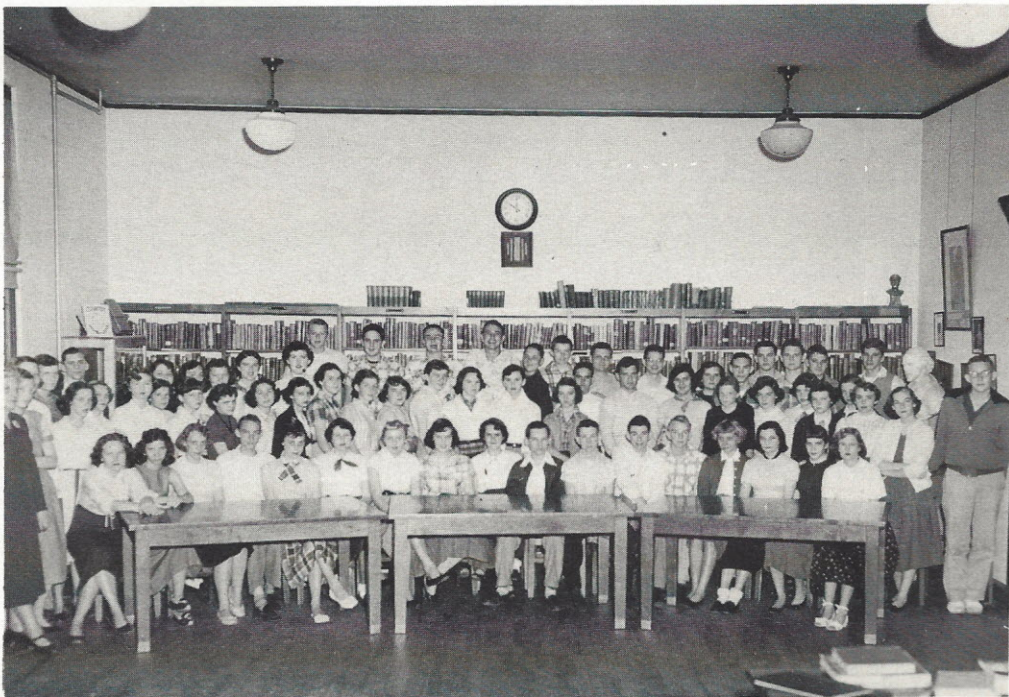

Woodrow Cotton, Marlene Hutson, Billy Timms, Lindsay Baker, Freeman Hutson, Nell LeGrande, Laughlin McDonald, Jo Ellen Marther, Evetta Haygood, Jo Ann Devaney, Callie Shaw, Evelyn Foxworth, Linda McCright, Laura Anne Bond, Betty Jean Jackson, Julius Cameron, William Goforth, M. C. Cathcart, Bobby Daniels, Joe Patrick, Betty Jo Douglas, Hugh Dunn, Donald Waitt, Tommy Lewis, Genevieve Wilson, Eleanor Foxworth, Charles Whitman, Billy Waters, Eula Lee Boyd, Diane McDonald, Patricia Mauldin, Bobby Brice, Olga Jean Tanner, Bubba Meng, Billy Coleman, James Caddell, Abbie Enloe, Sybil Price, June Thomas, Judy Neeley, Allen Turbeville, Jimmy Cox, Charles Turner, Mrs. Pauline T. Williams - Sponsor.

D. E.

Club



Jerrilyn Hawkins
Secretary

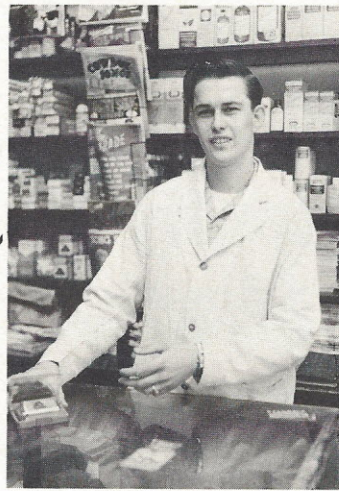

Julius Cameron
Vice-President

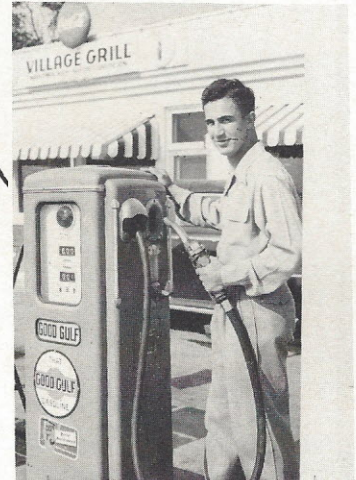

Jean Bass
Treasurer



Betty Sims
Parliamentarian



Hugh Dunn, President
Mrs. H. R. Taylor, Coordinator



Barbara Walters
Chaplain & Historian

Not Pictured:
Ezelle Whitman
Handbook

Hugh Dunn
Constitution

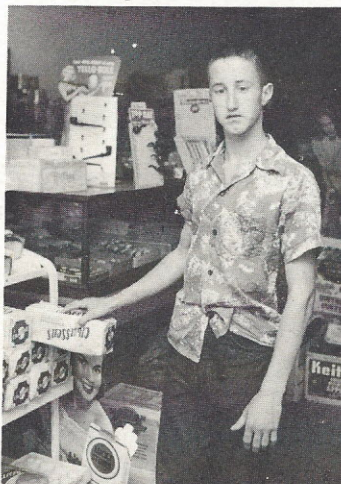

Freeman Hutson
Yearbook

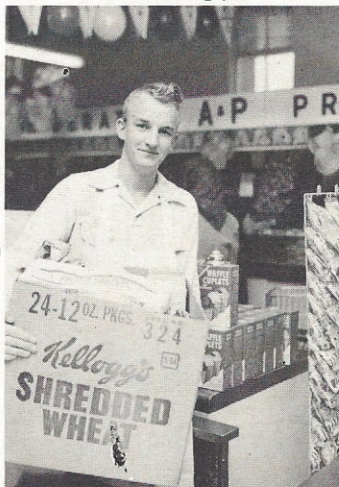

Harrison Shealy
Handbook

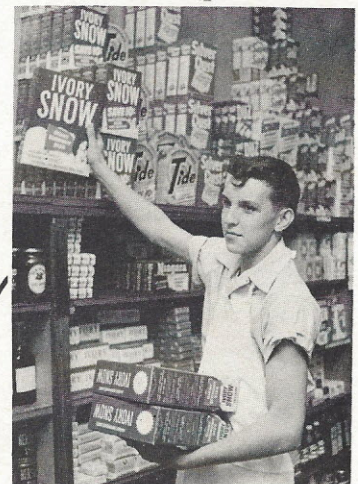

French Club

OFFICERS

Barbara Beasley President
 Charles Nanney . . . Vice-President
 Virginia Townsend Secretary
 Patricia Clark Treasurer
 Mrs. Coleman Sponsor



Mrs. Julian Coleman



Patricia, Charles, Barbara, Virginia



Barbara Beasley, Patricia Clark, Joy Jennings, Peggy Satterfield, Cora Nash, Susan Palmer, Virginia Townsend, Lou Harrington, Laura Anne Bonds, Betty Crawford, Dorothy Kirkpatrick, Bootsie McMaster, Dorothy Ann Bowers, Joe Owens, Acie Scott, Billy McDonald, Charles Nanney.

Band

Officers

Hugh Dunn President
 Laughlin McDonald . . Vice-President
 Marlene Hutson Secretary
 Betty Crawford Treasurer



BETTY AND HUGH



Hugh Dunn, Jean Bass, Betty Crawford, Billy McDonald, Marlene Hutson, Daisy Brabham, Frances Graham, Bob Hilton, Jimmy Cox, Charles Whitman, Morris Dunn, Joe Owens, Mac Renwick, Ruth Looper, Betty Jean Jackson, Billy Waters, Mr. Graham - Director, Laughlin McDonald, Bill Goforth, Barbara McMaster, Robert Sikes, Eugene Dominy.

Glee Club



Dot Hennessee, Carol Albert, Louise Strange, Claudette Gregory, Shelby Branham, Sylvia Wilson, Resher Hollis, Selwyn Pearson, Nell LeGrande, Eloise Smith, Betty Jo Douglas, Joyce Ann Devaney, Mrs. Gladden, Daisy Brabham, Janice Wilkerson, Perry Anne Cathcart, Ellen Duncan, Frances Porter, Locketta Frazier, Frances Graham, Theresa Gunter, Evelyn Foxworth, Genevieve Wilson, Georgia Turbeville, Bootsie McMaster, Pauline Dunlap, Joy Jennings, Jan McMaster, Marlene Hutson, Allen Turbeville, Hank Goforth, Melvin Johns, Billy Perry, Evetta Haygood, Jo Ellen Marthers, Sarah Still, Norvelle Robinson, Abbie Enloe, Jackie Mincey, Albert Melton, Jerry Weed, Charles Brantley, Charles Whitman, Jimmy Caddell, Ellison Collins, Billy Timms, Billy McDonald, Gerald Dean, Lou Harrington, Mary Jane Wylie, Claire Holcomb, Carol Boulware, Mary Montgomery, Betty Jean Jackson, Mary Rose Ward, Susan Palmer, Hugh Dunn, George Brice, Morris Dunn, Ezell Whitman, Lindsay Baker, Bobby Gresham, Charles Raley, Jack Stewart, Joe Patrick, Laughlin McDonald, Mr. Aull, Fate Driggers, Jimmy Cox, Jimmie Craft, Larry Smith, Vernon Hudson, Raymond Driggers, Lamar Hewitt, LaFaye Wilson.





MR. WALTER GRAHAM



MRS. TOM SPROTT

Girls' Chorus

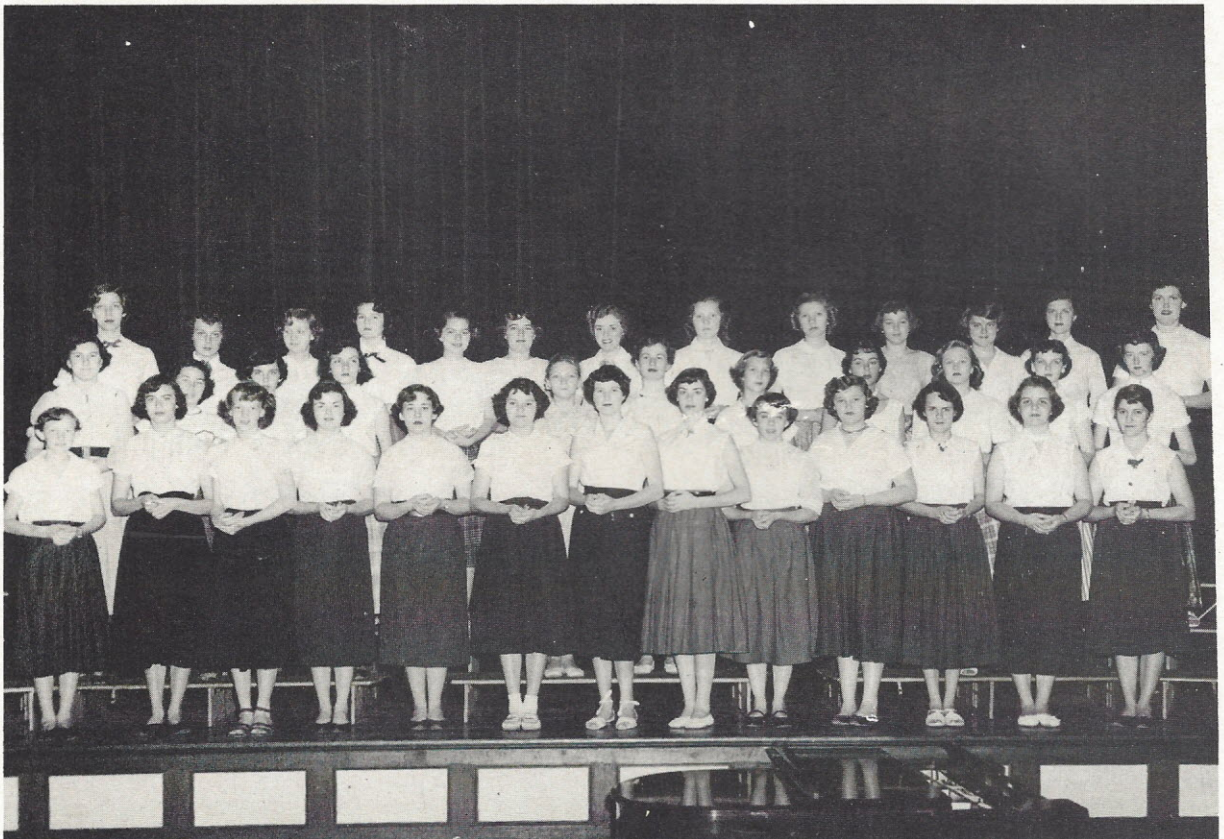

MEMORIES

3

Lyric by
GUSTAVE KAHN

Music by
EGBERT VAN ALSTYNE

Moderato

Come steal-ing —
er - get - ting, —

Dreams of
Twi - light

*Diagrams for Guitar, Symbols for Ukulele and Banjo

122 - 3

Copyright MCMXV by Jerome
Copyright Renewed and assigned to Rem

Publisher member of A.S.C.A.P.

International Copyright Secured.

ALL RIGHTS RESERVED INCLUDING PUBLIC PERFORMANCE RIGHT.
The making of any unauthorized adaptation, arrangement or copy of this publication, or any part thereof,
is an infringement of copyright and subjects the infringer to severe penalties under the Copyright Act.

Homecoming



Jack and Mary Ann



Jerry and Jane

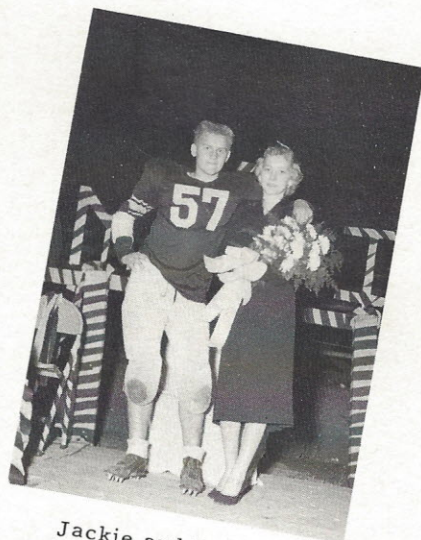

Jackie and Beasley



Raymond and Peggy



Charles and Patricia



Alex and Joy



Rhett and Janice

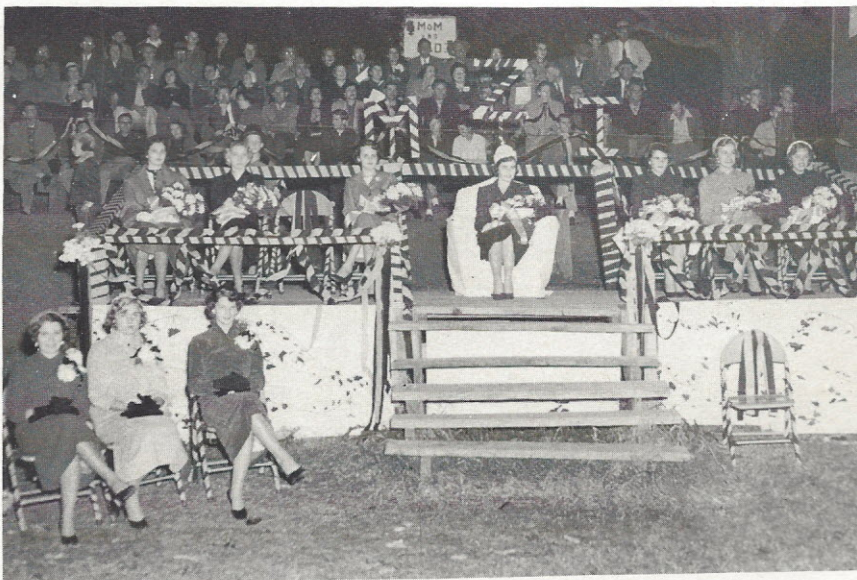



Junior Class Play



"Give My Regards To Broadway"

Juniors Present

"GIRL SHY"

Senior Class Play

Seniors Present

"KITTY FOYLE"





"Have You Heard" of the S. C. S. P. A. District Meeting



"Diamonds Are A Girl's Best Friend"



"You, You, You" Mental Contestants



"Dance, Ballerina Dance"

Junior-Senior Banquet

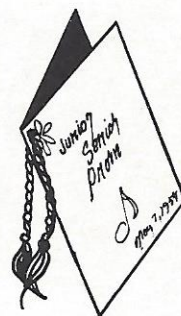
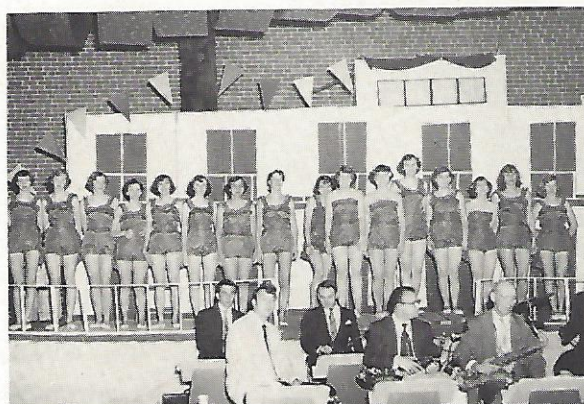

MY IDEAL

Words by
LEO ROBIN



Tune Uke:
B \flat E \flat G C

Music by
RICHARD A. WHITING
and NEWELL CHASE

Moderato

VOICE

Long a - go my heart and mind;

PIANO

Got to - geth - er and de - signed The won - der - ful girl - boy.

Tho' the i - dol of my heart

* Symbols for





Copyright MCMXXX by Famous Music Corp., 719 Seventh Ave., N. Y. C.

Copyrighted in South America by Harry Kosarin, Rio de Janeiro

Propiedad Asegurada Para Republica Argentina Por Harry Kosarin, Buenos Aires

Propiedad Asegurada Para Republica Uruguay Por Harry Kosarin, Montevideo

International Copyright Secured

Made in U. S. A.

All Rights Reserved

JOHN ROBERT POWERS

AGENCY CORP
247 PARK AVENUE NEW YORK CITY 17

May 18th, 1954

Miss Jane Lewis, Editor
TUSITALA
Winnsboro Public Schools
Winnsboro, South Carolina

Dear Miss Lewis:

It was a pleasure to judge the photographs submitted for the 1954 TUSITALA beauty section.

It was very difficult to choose among them as all the contestants were most attractive. My final choices were based on the following factors: (a) features and contours of the face, (b) alertness and apparent intelligence and (c) feminine charm. NATURALNESS, not glamour, is my criterion of a young lady's attractiveness.

The winners are:
Sub-Freshmen: #1
Freshmen: #1
Sophomores: #1
Juniors: #2
Seniors: #1

Congratulations to the winners and all the contestants and to you and your fellow staff members.

With all very best wishes,

Sincerely,

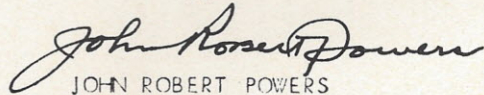
JOHN ROBERT POWERS

Miss Senior

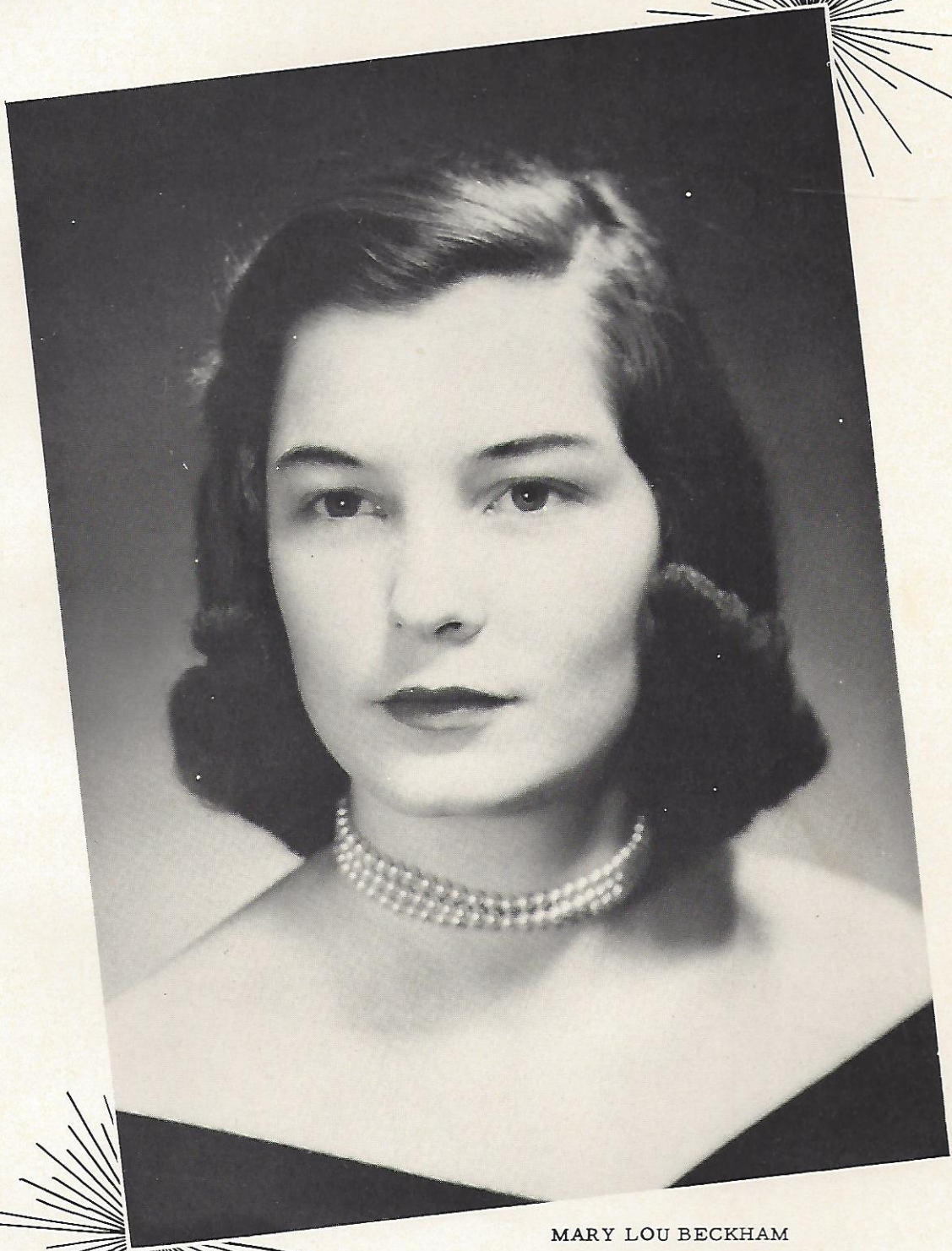

MARY LOU BECKHAM

Miss Junior

DOROTHY ANN BOWERS

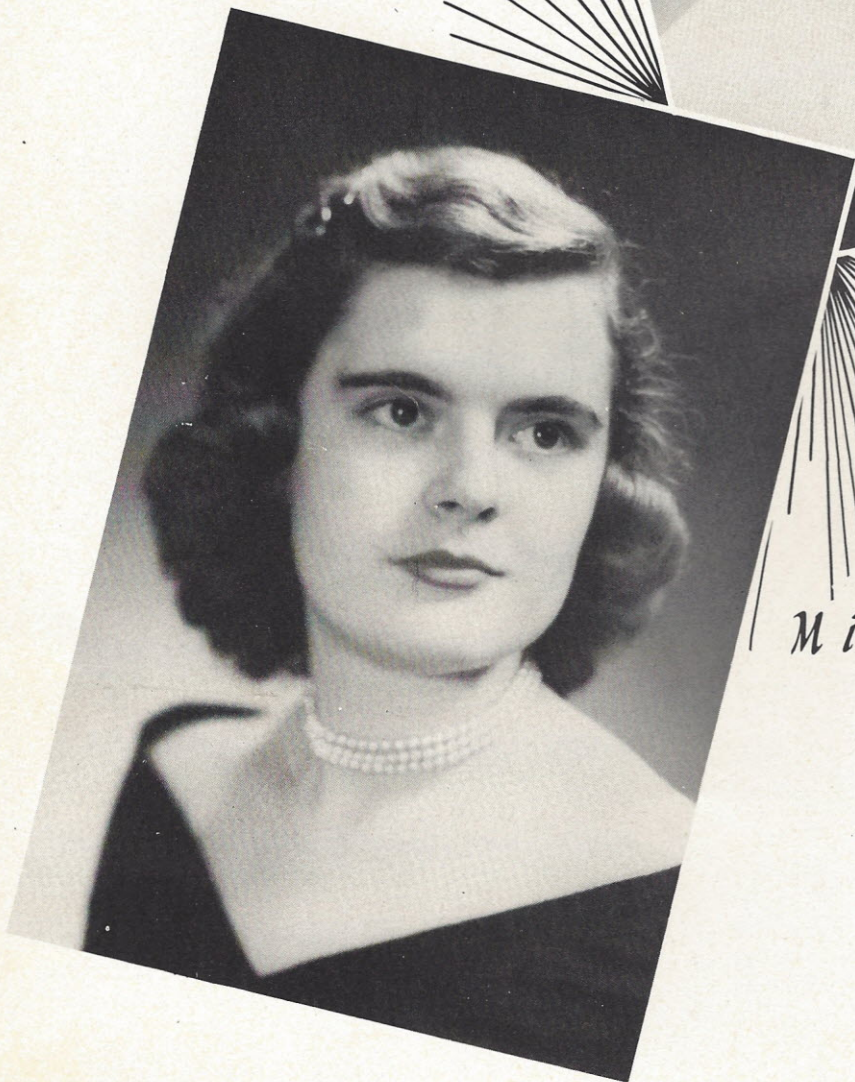
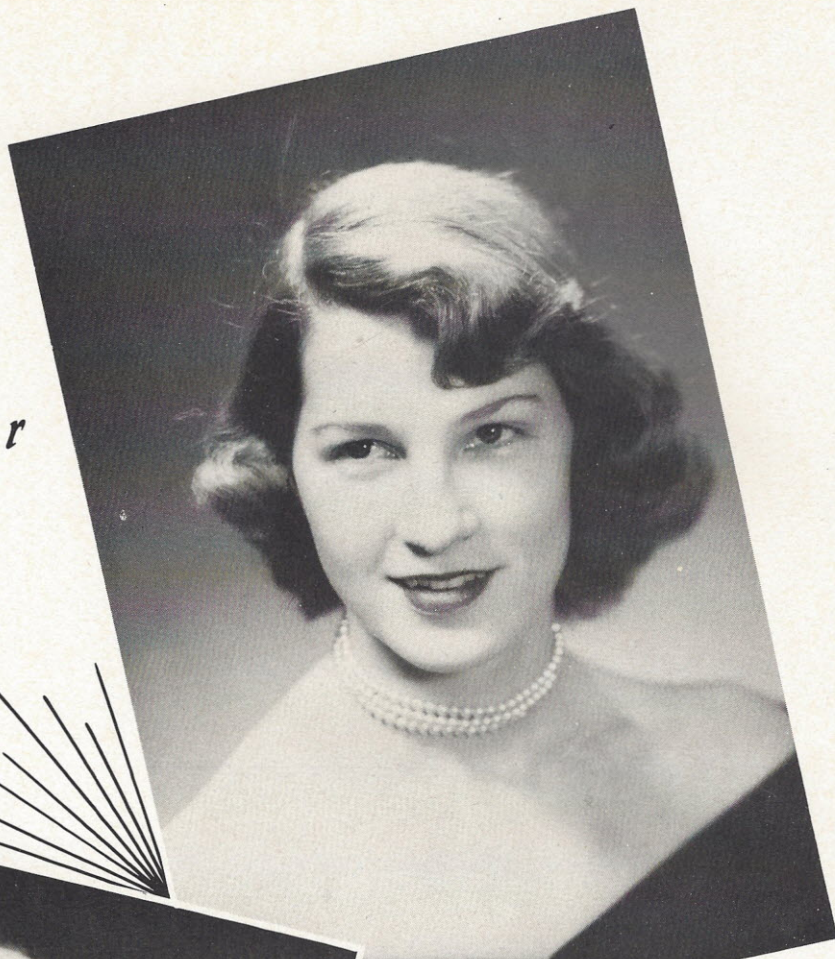

Miss Sophomore

PANSY NELL GROOMES

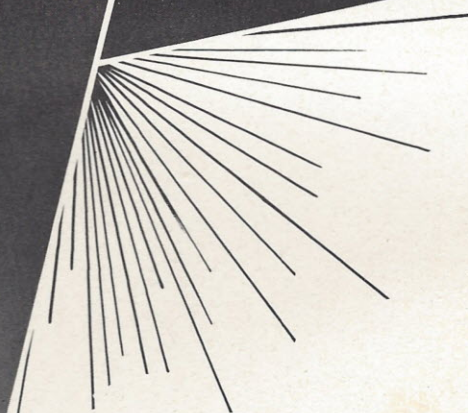

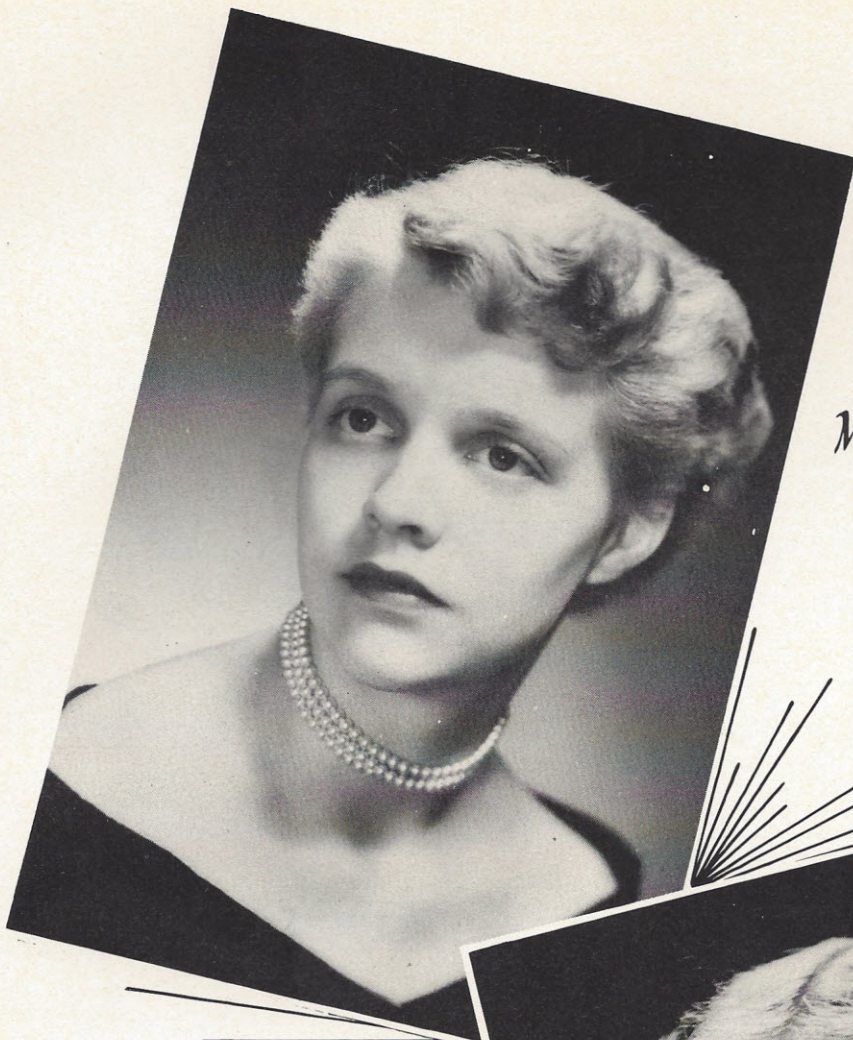

Miss Freshman

JEANETTE RUTLAND

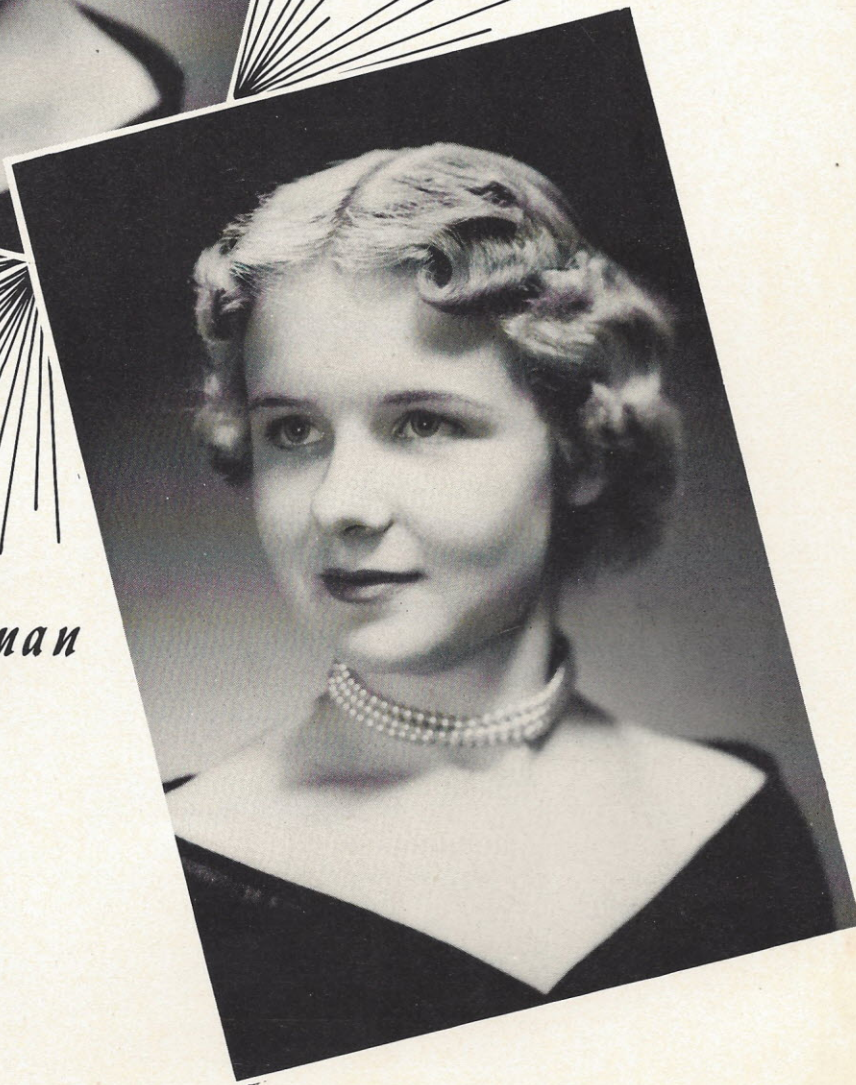

Miss Sub-Freshman

LAVERNE BLACKWOOD



Miss D. A. R.

PATRICIA CLARK

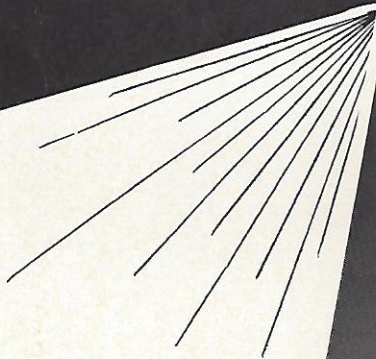
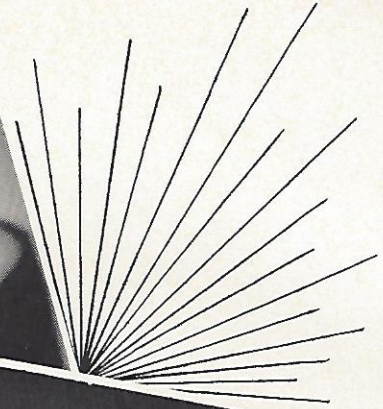

Miss - Hi - Miss

BONNIE JO CRAFT





Senior

BASS, BETTY JEAN

J. H. A. 1, 2, 3, 4, Secretary 2; Library Club 3, 4; D. E. Club 2, President 2; Treasurer Junior Class 3; Beta Club 3, 4; Typist for Campus Comments 4. "Snook"

BEASLEY, BARBARA ANNE

Latin Club 1, 2; J. H. A. 1, 2; Reporter 2; F. T. A. 2; Library Club 2; Beta Club 3, 4; Secretary 4; Reporter Campus Comments 2, Feature Editor 3; TUSITALA Staff 4; Mental Contest 2, 4; MOST ORIGINAL, MOST INTELLECTUAL 4; Homeroom Vice-President 1; French Club 3, 4, President 4; Publicity Junior Play 3; Stage Manager Senior Play 4; Class Poet 4.

BECKHAM, MARY LOU

J. H. A. 1, 2, 3, Record Book 2; Glee Club 1, 3; D. E. Club 2, Vice-President 2; Student Council 1; Basketball Cheerleader 2; Football Cheerleader 3, 4; Typist for Campus Comments 4; MOST POPULAR, BEST DANCER 4; Junior Play; Dramatics Club 1; Beta Club 4; Queen of Hearts 3; Senior Play. "Snakie"

BLACK, MARY FRANCES

Transferred from Lewisville, S. C.; J. H. A. 2, President 2; Beta Club 4; Junior Play; Assistant Literary Editor TUSITALA 4; Mental Contest 4; Graduation Usher 3. "Fran"

BRANTLEY, CHARLES EDWARD

F. F. A. 1, 2, 3; Glee Club 2, 3; Football 1, 2, 3, 4; Basketball Manager 3, 4; Baseball Manager 3; Junior Play Stage Manager 3; Homeroom President 4. "Goat"

BRICE, GEORGE BEALOR

F. F. A. 1, 2, 3, Chapter and Federation President 2, Chapter Reporter 3, Delegate to National Convention 2, Delegate to State Convention 1, 2, 3, F. F. A. Judging Team 1, 2, 3; F. T. A. 3, 4; Glee Club 3, 4; Senior Play. "Butler"

BROOKS, SHIRLEY

Library Club 1, 2, 3, 4; J. H. A. 1, 2, 3, 4; Beta Club 4. "Bunny"

CAMERON, JULIUS

Band 2, 3; Glee Club 2, 3; Palmetto Boy's State (Speaker of the House of Representatives) 3; Library Club 3, 4; Student Council 4, Treasurer 4; D. E. Club 4, Vice-President 4; Campus Comments Staff 4; Canteen Committee 4; Canteen Manager 4; MOST LIKELY TO SUCCEED. "Doody"

CHERRY, LARRY DELANO

F. F. A. 1, 2, 3; Football 2, 3; Sports Editor Campus Comments 3; Junior Play; Bus Driver 3, 4; Beta Club 4; President Senior Class; Assistant Photo Editor of TUSITALA; Student Council 4; Senior Play; MOST POPULAR, BEST DANCER. "Dero"

CLARK, VIRGINIA PATRICIA

Class Treasurer 1; Latin Club 1, 2, Secretary 2; J. H. A. 1; Future Teachers 3, 4; French Club 3, 4, Treasurer 4; Student Council 3, Secretary 3; Junior Play; Vice-President Class 4; Beta Club 3, 4, Vice-President 4; Assistant Business Manager TUSITALA 4; Reporter Campus Comments 3; "Miss D. A. R." 4; CUTEST. "Pat"

CRAFT, BONNIE JO

Glee Club 2; Library Club 2, 3; J. H. A. 2; "Miss J. H. A." 2; J. H. A. State Convention 2; Secretary of Class 2, 3; Reporter Campus Comments 2, 3; "Miss Hi Miss" 4; President Beta Club 4, Beta Club 3, 4; Sec'y. Student Council 4; Cheerleader 2, 3, 4; Girl's State 3; Assistant Editor of TUSITALA 4; Basketball Manager 4; French Club 3; French Teachers' of America French Award 1; Vice-Pres. Homeroom 2; Class Play 3; American Education Press, Inc. Current Events Award 1; F. T. A. 2; Mental Contest 4; Graduation Speaker 4; MOST VERSATILE 4. "Bo Jo"

DAVIS, BEASLEY BURRELLE

J. H. A. 1, 2, 3; Glee Club 3; CLASS SWEET-HEART 4; Basketball Cheerleader 2; Library Club 3, 4. "Bea"

DIXON, DAVID HEATH

F. F. A. 1, 2, 3, Chapter Secretary 3; Football 3, Sports Editor TUSITALA; CUTEST. "Dick"

DUNN, HUGH WALLACE

Band 1, 2, 3, 4; Glee Club 2, 3, 4; F. T. A. 2, 3, 4; Basketball 3, 4; Baseball 3; Football Mgr. 3; Junior Play Stage Manager 3; Library Club 1, 2, 3, 4; MOST TALENTED 4; Campus Comments Photographer 4; Band President 4; D. E. Club 4, President 4; Library Club Secretary 4; Senior Play; Male Quartet 1, 3. "Chewy"

FANT, NANCY KAY

Reporter Campus Comments 1; Latin Club 1, 2; French Club 3; Library Club 1; F. T. A. 2, 3, 4; Homeroom Secretary 2; Beta Club 3, 4; Homeroom Treasurer 3; Junior Play 3; Beta Club Treasurer 4; Canteen Manager 4; News Editor Campus Comments 4; Senior Play; Mental Contest 4; Class Lawyer 4. "Pine Tree"

FOXWORTH, ELEANOR BELL

Glee Club 1, 2; J. H. A. 1, 2; D. E. Club 2; F. T. A. 4; Library Club 4; Typist Campus Comments 4. "El"

GARDNER, RAYMOND BLEASE

F. F. A. 1, 2; Glee Club 2, 3; Future Teachers 4; Vice-President F. F. A. 2; President of Class 2; Football 1, 2, 3, 4; Basketball 1, 2, 3, 4, Co-Captain 3; Baseball 1, 2, 3, 4; Track 2, 3, 4; Junior Play 3; Homeroom Vice-President 2, President 3, Secretary 4; MOST ATHLETIC 4. "Bevo"

GRESHAM, MAVIS VIRGINIA

J. H. A. 1, 2, Treasurer 2; Glee Club 1, 2; D. E. Club 2, Secretary 2; Library Club 3; Cheerleader for Football 4; Basketball Cheerleader 4; Beta Club 4; F. T. A. 2. "Gresh"

HAYES, NANCY

Latin Club 1, 2; J. H. A. 1; French Club 3; Junior Play; Campus Comments Business Staff 4; TUSITALA Staff, Art Editor 4; F. T. A. 2, 3, 4; Glee Club 3; Homeroom Vice-President 1; Senior Play; MOST INTERESTING. "Nan"

HAYGOOD, MARVIN ELLISON

F. F. A. 1, 2, 3, Treasurer 2; FRIENDLIEST. "Tom"

In Appreciation



MISS BETTY ANN McCROREY



MRS. CLAUDIA HINSON

We, the members of the 1954 TUSITALA staff, wish to express our sincere appreciation to Miss Betty Ann McCrorey and Mrs. Claudia Hinson for their loyal support, untiring efforts, and faithful guidance which they demonstrated to us in publishing our annual.

To Miss McCrorey, we would like to say, "thanks a million" for all the long, hard work she so willingly gave us with the makeup of the annual, and to Mrs. Hinson, we would like to express our gratitude for her hard work with the finances.

"We're Leaving You, Mount Zion"



Our high school days are almost through
Yet our lives have just begun;
Through the years we almost flew,
Enduring sorrow, having fun.

Learning and facts we did obtain
Friendships to last a lifetime through
Pay heed all you who do remain
We entrust our Mount Zion to you.

Now as many before us have done
We leave 'fore it grows too late;
Our past is through, our present's begun,
Our future, we'll leave to fate.

CHORUS

We're leaving you, Mount Zion
And we'll all go different ways
We'll remember you, Mount Zion
For all our days.

Composed and Arranged by:
Marlene Hutson
Barbara Beasley

Directory

HERNDON, MARIANNE

J. H. A. 1, 2, 3; Latin Club 1, 2; Glee Club 3; Society Editor of Campus Comments 4; Homeroom Treasurer 4; Library Club 3, 4. "Anne"

HUTSON, PHYLLIS MARLENE

Glee Club 2, 3, 4; Accompanist 1, 2, 3, 4; Library Club 2, 3, 4; Dramatics Club 1; Latin Club 1; F. T. A. 3, 4; Secretary Future Teachers 4; Beta Club 4; J. H. A. 1, 2, 3; Campus Comments Reporter 3, 4; Band 1, 2, 3, 4; Secretary 4; Homeroom Secretary 3; Sextet 3; Marshall for Graduation 3; TUSITALA Typist 4; Class Prophet 4; MOST TALENTED. "Hut"

KELLY, BOBBY GENE

F. F. A. 1, 2, 3; Treasurer of Class 4; MOST DEPENDABLE, MOST COURTEOUS 4; Canteen Manager 4. "Mike Hammar"

LEMOND, MILDRED LUCILE

Latin Club 1, 2; Library Club 1, 2; French Club 3; F. T. A. 2, 3, 4, President 4; Beta Club 3, 4; Glee Club 3; Home Room Secretary 1, President 2; Student Council 3; Home Room Vice-Pres. 4; Assistant Canteen Manager 4, Manager 4; Class Historian 4; MOST LIKELY TO SUCCEED 4; MOST DEPENDABLE 4; TUSITALA Typist 4; Mental Contestant 2, 4; Derivative Contest Latin Forum 2. "Mil"

LEVY, MELTON

F. F. A. 1, 2, 3; D. E. Club 2; Football Manager 1; Football 2, 3, 4; Basketball 1, 2, 3, 4; Baseball Manager 2, 3; Track Team 3, 4; Homeroom Treasurer 4; WITTIEST. "Mush"

LEWIS, JANE BETHEA

J. H. A. 1; Latin Club 1, 2; F. T. A. 2, 3, 4, Treasurer 3; Junior Class Play; French Club 2; Library Club 3; Editor-In-Chief TUSITALA 4; Student Council 4; Beta Club 3; Homeroom Treasurer 1; Senior Play; FRIENDLIEST.

MARTIN, BETTY LOUISE

Homeroom Secretary 1, 4; J. H. A. 1, 2; F. T. A. 2, 4; Beta Club 3, 4, Treasurer 4; Glee Club 1, 2; Senior Play 4; Mental Contest 4; TUSITALA Typist 4. "Shortie"

McGILL, MARY FRANCIS

Glee Club 1, 2; J. H. A. 1, 2; Basketball Cheerleader; Sextet 2; Sophomore Class Officer, Vice-President 2; Campus Comments Reporter 1; Photo Editor TUSITALA 4; WITTIEST 4; Homeroom President 4; Secretary 3; Senior Play 4. "Red"

MINCEY, JACKIE RAY

Glee Club 3, 4; Football 3, 4; F. F. A. 1, 2, 3; Basketball 2; D. E. 2; Treasurer 2; CLASS SWEETHEART 4. "Prune"

MORRIS, JESSIA GLENDA

J. H. A. 1, 2, 3; Homeroom Officer 2; Glee Club 1, 2, 3; Library Club 4. "Tig"

NANNEY, CHARLES DAVID

Transferred from Conway; Football 3, 4; Debating Team 3; Junior Class Play; Palmetto Boy's State 3, Adjutant General; Campus Comments 4, Sport's Editor 4; Beta Club 4; French Club 3, 4, Vice-President 4; Vice-President Homeroom 3; Canteen Committee 4, Manager 4; Senior Play; MOST VERSATILE, MOST INTERESTING.

NEELY, ELSIE MAE

J. H. A. 1, 2; Basketball 3, 4; Beta Club 4; Typist Campus Comments 4; Props Junior Play; MOST ATHLETIC. "Mae"

PATE, JOYCE MELINDA

Latin Club 1; J. H. A. 1, 2; Library Club 1, 2; F. T. A. 2, 3, 4; Campus Comments Typist 4; J. H. A. State Convention 1. "Joycie"

POSTON, DORIS JEANNE

J. H. A. 1, 2; Glee Club 1, 2; F. T. A. 2, 4; Canteen Manager 3; Student Council 2; Distributive Education 2; Beta Club 3, 4; Homeroom Treas. 1; Campus Comments Staff 4. "Tee"

RABB, ALEXANDER BLAIR

Junior Play 3; Glee Club 3; Latin Club 1, 2, Treasurer 2; Assistant Business Manager Campus Comments 3, Business Manager 4; Basketball 3, 4; Football 2, 3, 4; Baseball Manager 1, 2; Canteen Manager; President of Homeroom 3; Marshall for Graduation 3. "El"

RALEY, CHARLES HENRY

F. F. A. 1, 2; Football 1, 2; Baseball Manager 1. "Rails"

ROSS, WILLIAM THOMAS

Glee Club 1; Football 3; French Club 2; F. F. A. 1. "Doggie"

SANDERS, FRANK RHETT

Latin Club 1, 2, President 2; Glee Club 3; Beta Club 3, 4; F. T. A. 4; Debating Team 3; Class Vice-President, President 3; Campus Comments Assistant Sports Editor 3, Reporter 4; Student Council 3, 4, Vice-President 3, President 4; District Chairman 3; Delegate to N. A. S. C. in Portland, Oregon 3; Junior Play; Mental Contest 3, 4; Football 1, 2, 3, 4, Co-Captain 4, Third Team All-State 4; Basketball 1, 3, 4; Baseball 1, 2, 3, 4, Captain 4; Graduation Speaker 4; BEST ALL ROUND, MOST INTELLECTUAL.

SIMS, BETTY NAN

Glee Club 1; J. H. A. 1, 2, 3, 4; D. E. Club 4; Parliamentarian. "Bet"

STEWART, JACK

Glee Club 3; Future Teachers Club 3, 4; Football 2, 3, 4; Baseball 4; Student Council 4; Junior Play; MOST ORIGINAL; Vice-President Homeroom 3; Basketball Manager 1, 3, 4; TUSITALA Staff, Business Manager 4. "Tiger"

TURNER, FELICIA

J. H. A. 1, 2, 3, 4; Student Council 1; Glee Club 1, 2; Sextet 1; Library Club 3, 4; TUSITALA Staff 4. "Tootie"

TOWNSEND, VIRGINIA ATKINSON

Class Secretary 1; Latin Club 1, 2, Vice-Pres. 2; Miss Freshman 1; Basketball 1, 2; Glee Club 1; Student Council 2, 4; Beta Club 3, 4; Campus Comments Reporter 1, Assistant Editor 3, Editor-In-Chief 4; Oral Interpretation 2; Future Teachers 4; Junior Play 3; Mental Contests 2, 3; Miss Sophomore 2; BEST ALL ROUND 4; First Place State Latin Short Story Contest 2; Debate Club 3; French Club 3, 4; Secretary 4; Marshall for Graduation 3; Homeroom Vice-President 2; "Palmetto Girls' State" 1953; Senior Play 4; Graduation Speaker 4. "Speedy"

Senior Directory

WEED, JERRY LLOYD

F. F. A. 1, 2; Sentiel 2; Glee Club 3, 4; Future Teachers Club 4; Football 1, 2, 3, 4; Basketball 2, 3, 4; Baseball 2, 3; Track 3; Homeroom Vice-President 4; Co-Capt. Football Team 4; 1st. Team All-State 4; North-South All-Star Game. "Biggun"

WILSON, GENEVIEVE

Glee Club 1, 3, 4; J. H. A. 1, 2, 3; Vice-President J. H. A. 2; F. T. A. 2, 3; Student Council 1, 4; Library Club 1, 2, 3, 4; Beta Club 3, 4; Feature Editor Campus Comments 4; Junior Play 3; Canteen Manager 4; Latin Forum- Story Contest 2; State J. H. A. Convention 1; Senior Play 4. "Ve"

YOUNG, LULA MAXINE

J. H. A. 1, 2; Latin Club 1, 2; Library Club 1, 2, 3, 4; Future Teachers Club 1, 2; Miss Junior 3; Usher at Graduation 3; Secretary Senior Class; Beta Club 4; Assistant Sports Editor TUSITALA. "Mac"

Faculty

HUGH JAMES BOYD

Coach: Basketball, Baseball, Track, and Football; University of South Carolina, A. B.; Business Math, Geography, Physical Education.

EMILY BUSBEE

Columbia College, B. S.; Graduate Work, Winthrop College; English, Geography.

HELEN M. COLEMAN

Randolph-Macon College, A. B.; Mathematics.

MARTHA COLEMAN

Winthrop College, A. B.; Graduate Work, Winthrop College, University of South Carolina; French.

SARA FAUCETT

Sponsor: J. H. A., Junior Class; Winthrop College, B. S.; Home Economics.

THOMAS WILLIAM GLADDEN

Sponsor: F. F. A.; Clemson College, B. A.; Agriculture.

WALTER B. GRAHAM

Sponsor: Glee Club; South Conservatory of Music, A. M. M.; Music.

CLAUDIA S. HINSON

Sponsor: Latin Club, Beta Club, Business Advisor THE TUSITALA; Newberry College, A. B.; Graduate Work, University of South Carolina; Latin, English.

KATHLEEN LEMMON

Sponsor: Future Teachers; Winthrop College, University of South Carolina, A. B.; Graduate Work, University of South Carolina; Algebra, Geometry.

MARY M. MANER

Winthrop College, B. S.; Graduate Work, Univ. of South Carolina; Biology, General Science.

BETTY ANN McCROREY

Sponsor: TUSITALA, Senior Class; Winthrop College, B. S.; Shorthand, Typing, Bookkeeping.

FLORENCE McMANUS

Coach: Basketball; Coker College, B. S.; Physical Education, Science.

HELEN NESBIT

Marshall College, A. B.; Graduate Work, Univ. of North Carolina; History and Citizenship.

AMELIA PAPPAS

Sponsor: Senior Class, Campus Comments, Junior Play, Senior Play; Winthrop College, B. A.; Democracy, Geography, World History, U. S. History.

WILLIAM RUSSELL PRICE

University of South Carolina, B. S.; Graduate Work, University of South Carolina; Chemistry, Football Coach.

HELEN R. TAYLOR

Sponsor: Distributive Education Club; Lander College, A. B.; Graduate Work, University of South Carolina; Science, Business English, English.

PAULINE T. WILLIAMS

Sponsor: Library Club; Asheville College, B. S.; Graduate Work, Furman University, William and Mary, Appalachian State Teacher's College; Librarian.

NANCY CAROLINE WYLIE

Sponsor: Student Council; Winthrop College, A. B.; Graduate Work, University of Virginia, University of California, Duke University; English.

ADVERTISEMENT



Congratulations To
The Class Of 1954

UNITED STATES RUBBER COMPANY

"Serving Through Science"

WINNSBORO MILLS

"Where First Class People Make First Class Products"

Winnsboro

South Carolina

Compliments of

**WILSON'S
ESSO STATION**

General Service
And
Road Service

Phone 6386

Winnsboro

South Carolina

Compliments of

**BELK'S
DEPARTMENT STORE**

"Home of Better Values"

Winnsboro

South Carolina

Compliments of

**McMASTER & CO.
AND
COLONIAL DRUGS**

Winnsboro

South Carolina

"Your Specialist In Sports"

**TODD & MOORE,
INC.**

Phone 2-0282

707 Main Street

Columbia

South Carolina

Congratulations
From

**PEARCE YOUNG
ANGEL CO.**

Wholesale Foods

Puffen Biscuits
Bird Eye Frozen Foods

Columbia

South Carolina

MERCHANTS

AND

PLANTERS BANK

Capital \$50,000
Surplus \$100,000

Safe - Sane - Sound

JOHN SEXTON & CO.

Manufacturing Wholesale Grocers

P. O. Box 4124

Atlanta 2

Georgia

**WINNSBORO
MOTOR SALES CO.,
INC.**

Oldsmobile and Chevrolet

Sales And Service

"Terms To Fit Your Budget"

POPE'S JEWELER

Next Door To M. & P. Bank

Phone 6931

Winnsboro

South Carolina

Compliments of

DR. JOEL S. LEVY

Optometrist

Compliments of

FLOWER & GIFT SHOP

Phone 246

Winnsboro

South Carolina

LYNN'S BEAUTY SHOPPE

"If It's Heads, We Win"

Phone 326

TRIANGLE RESTAURANT

Home Of Good Foods

Phone 5092

Compliments of

SHIVAR SPRINGS, INC.

Finest Soft Drinks Since 1906

Shelton

South Carolina

Best Wishes To The Seniors
From

L. C. HARDY, JEWELER

Telephone 339

Compliments of

NU-IDEA SCHOOL SUPPLY CO.

Complete Line Of School
Supplies And School
Equipment

Established 1921

Sumter

South Carolina

Compliments of

RENWICK PONTIAC CO.

RUFF MOTOR COMPANY, INC.

Your Ford Dealer
Sales And Service

Phone 215

Winnsboro

South Carolina

Compliments of

THE WYLIE COMPANY

Compliments of

WALDROP RADIO & T. V.

**FAIRFIELD
LAUNDRY & CLEANERS**

Phone 224

124 East Washington Street

Best Wishes To
The Seniors Of '54

M. W. DOTY

AND SON

Hardware and Paints
And
Building Materials

Winnsboro

South Carolina

Congratulations From

COMMUNITY FEDERAL

SAVINGS AND LOAN

ASSOCIATION

OF

WINNSBORO

Compliments of

MR. J. B. HAIGLER

Winnsboro

South Carolina

Compliments of

THOMAS & HOWARD CO.

Wholesale Grocers

Chester

South Carolina

Compliments of

ROSES 5 & 10 STORE

Compliments of

THE VILLAGE GRILL

Compliments of

CAROLINA FURNITURE CO.

Compliments of

BLOODWORTH'S PHARMACY

Compliments of

HARDEN'S HARDWARE

Compliments of

THE MEN'S SHOP

Compliments of

CHARLIE SAMS DRY GOODS

Compliments of

HANNAH DOTY MOTORS

Compliments of

B. & S. MOTOR SALES

Compliments of

WINN-RIDGE & BOYD THEATRES

Compliments of

KETCHIN MERCANTILE

Compliments of

ECONOMY DRUG STORE

