

1956

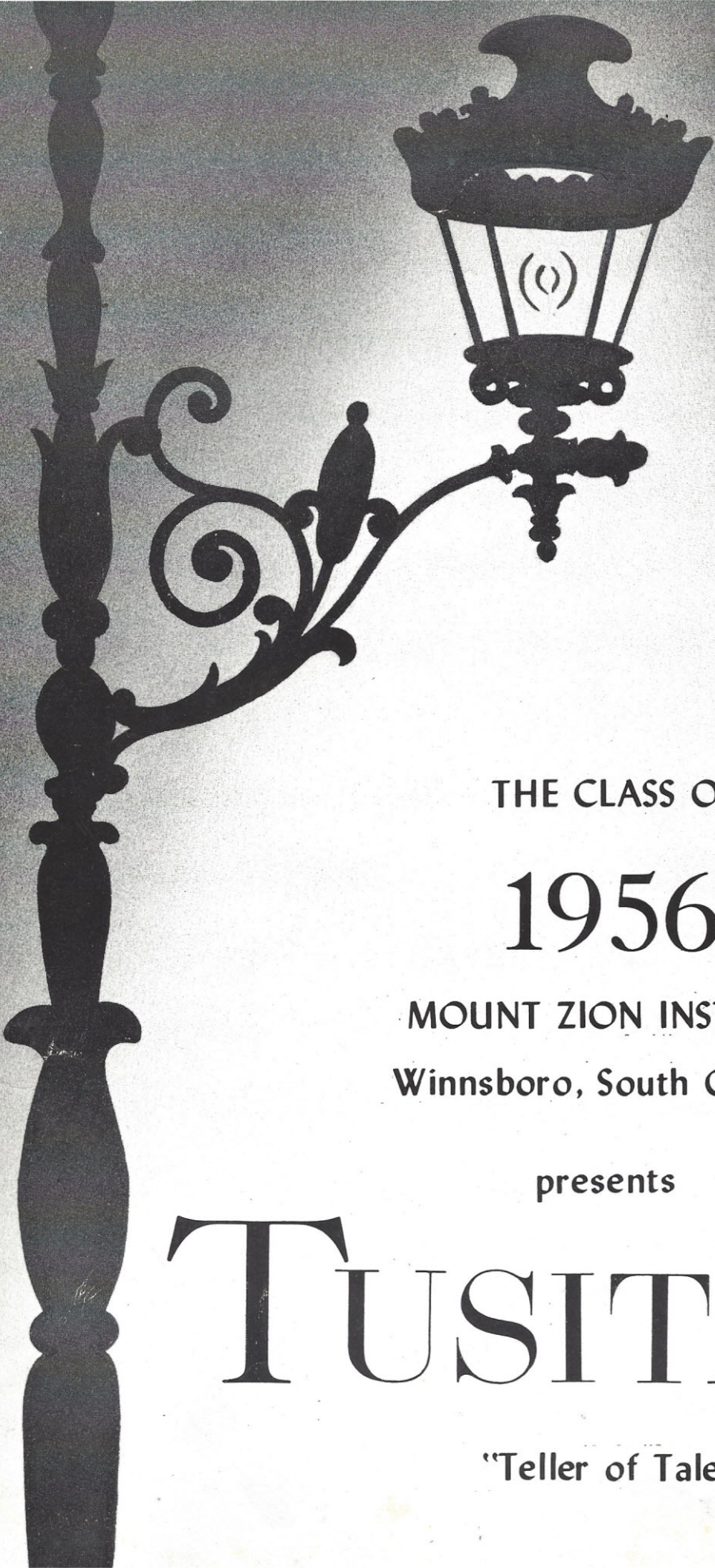

TUSITALA



THE CLASS OF

1956

MOUNT ZION INSTITUTE

Winnsboro, South Carolina

presents

TUSITALA

"Teller of Tales"

MOUNT ZION INSTITUTE

"The light on the hill."

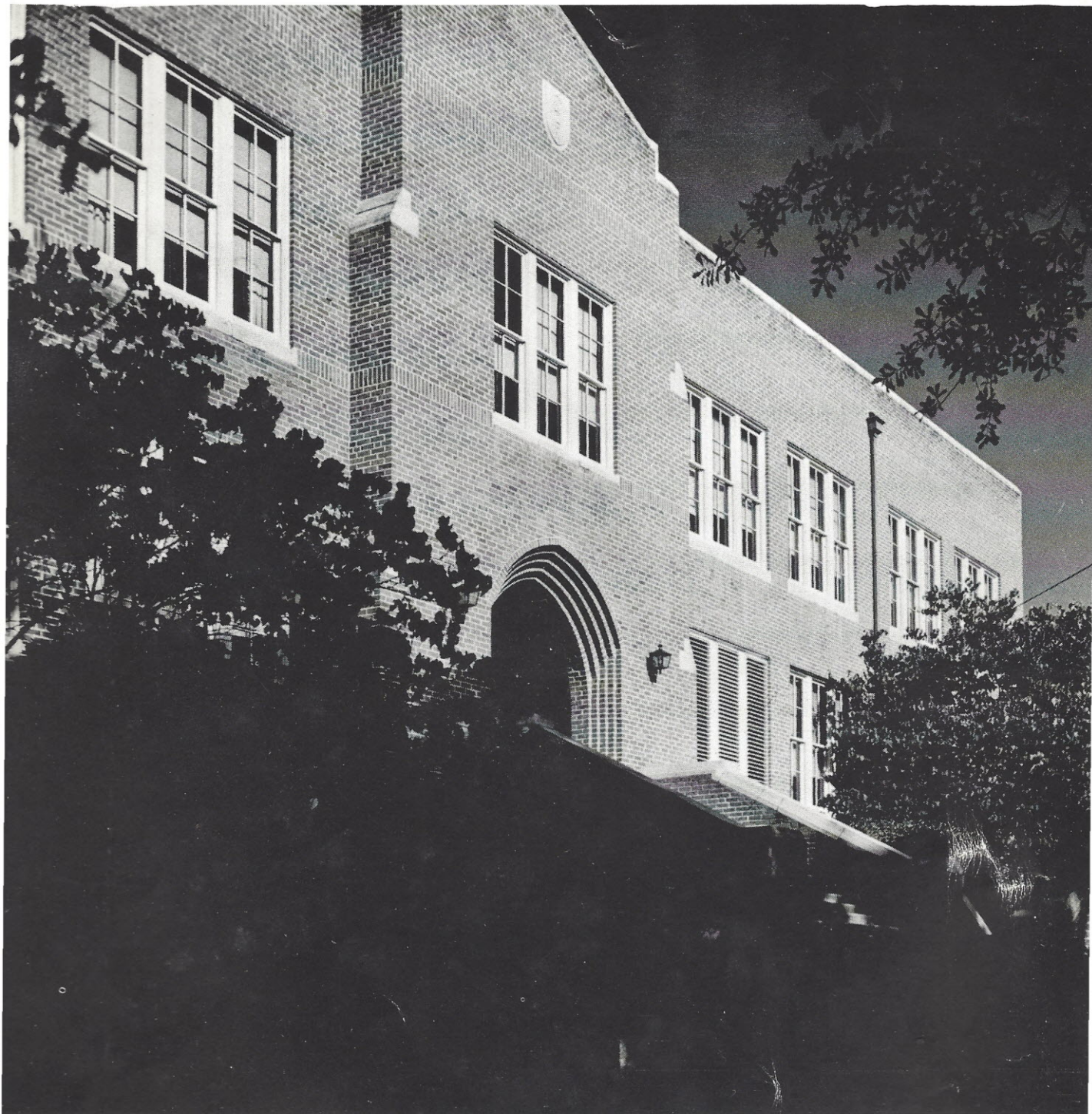

"Ye are the light of the world. A city
that is set on a hill cannot be hid."
(Matthew 5:14)



MR. WILLIAM RUSSELL PRICE

1906 - 1955

DEDICATION

We, the members of the Senior Class, dedicate the Tusitala for 1956 to the loving memory of Mr. W. R. Price. A life with such high integrity and sterling convictions could not help but leave its imprint on the lives of the students. Mr. Price for four years guided our steps along the paths of learning. He led the boys on to greater victories, not only on the football field, but in the game of life. We shall always fondly remember the part he played in our lives.

*all students
William*



ATHLETICS Page 35



CLASSES Page 9



TABLE OF CONTENTS

HI-LITES Page 79

FEATURES Page 69

ADVERTISERS..... Page 95



Editor.....SELWYN PEARSON

Best wishes and
luck in all undertakings
E. A. Williams



MR. E. A. WILLIAMS
Superintendent

ADMINISTRATION



MRS. ALICE REID
Secretary

Board of Trustees



Mr. Riley McMaster, Mr. Richard Burton, Mr. Robert Patrick, Mr. Amos
Davis, Mr. R. H. Jennings.

FACULTY

HUGH J. BOYD
Physical Education
History

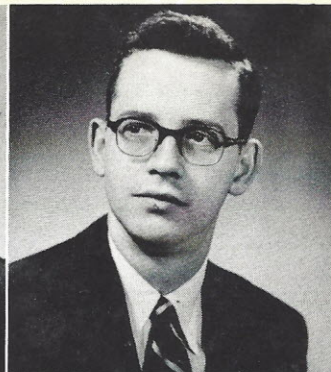

M. W. CHAPPELL
Chemistry



SARA FAUCETT
Home Economics

FRANCIS S. GALE
Business English
Bookkeeping
Citizenship

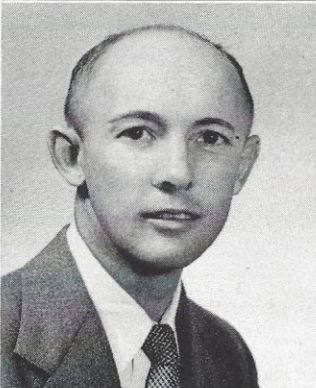

THOMAS W. GLADDEN
Vocational Agriculture

WALTER GRAHAM
Music

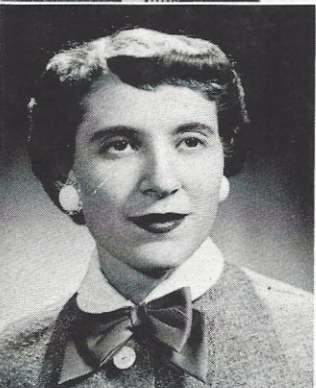

CORA GUTHRIE
English

CLAUDIA HINSON
English
Latin

JOHN M. JONES
French
Social Studies

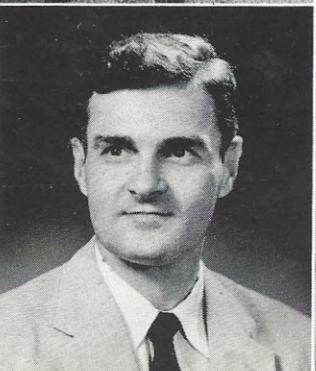

KATHLEEN LEMMON
Algebra
Geometry
Business Math

FACULTY



MARY M. MANER
Biology
Science



BETTY ANN McCROREY
Shorthand
Typing



LILY PALMER
Algebra



FLORENCE M. RABB
Science
Physical Education

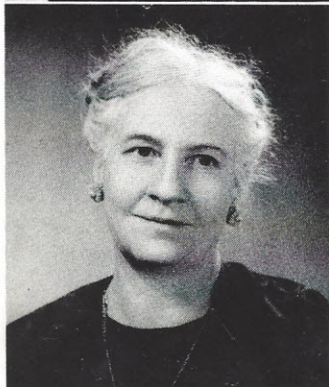

GEORGIA ROSS
History
Math



NELLE SPROTT
Music



HELEN R. TAYLOR
English
Science
Distributive Education

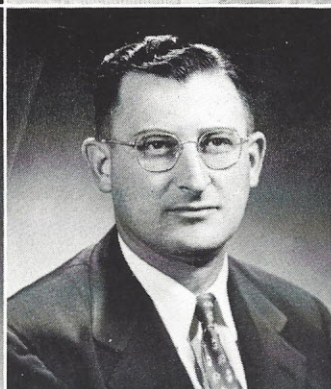

GRADY WILLIAMS
Vocational Agriculture



PAULINE T. WILLIAMS
Librarian



NANCY C. WYLIE
English

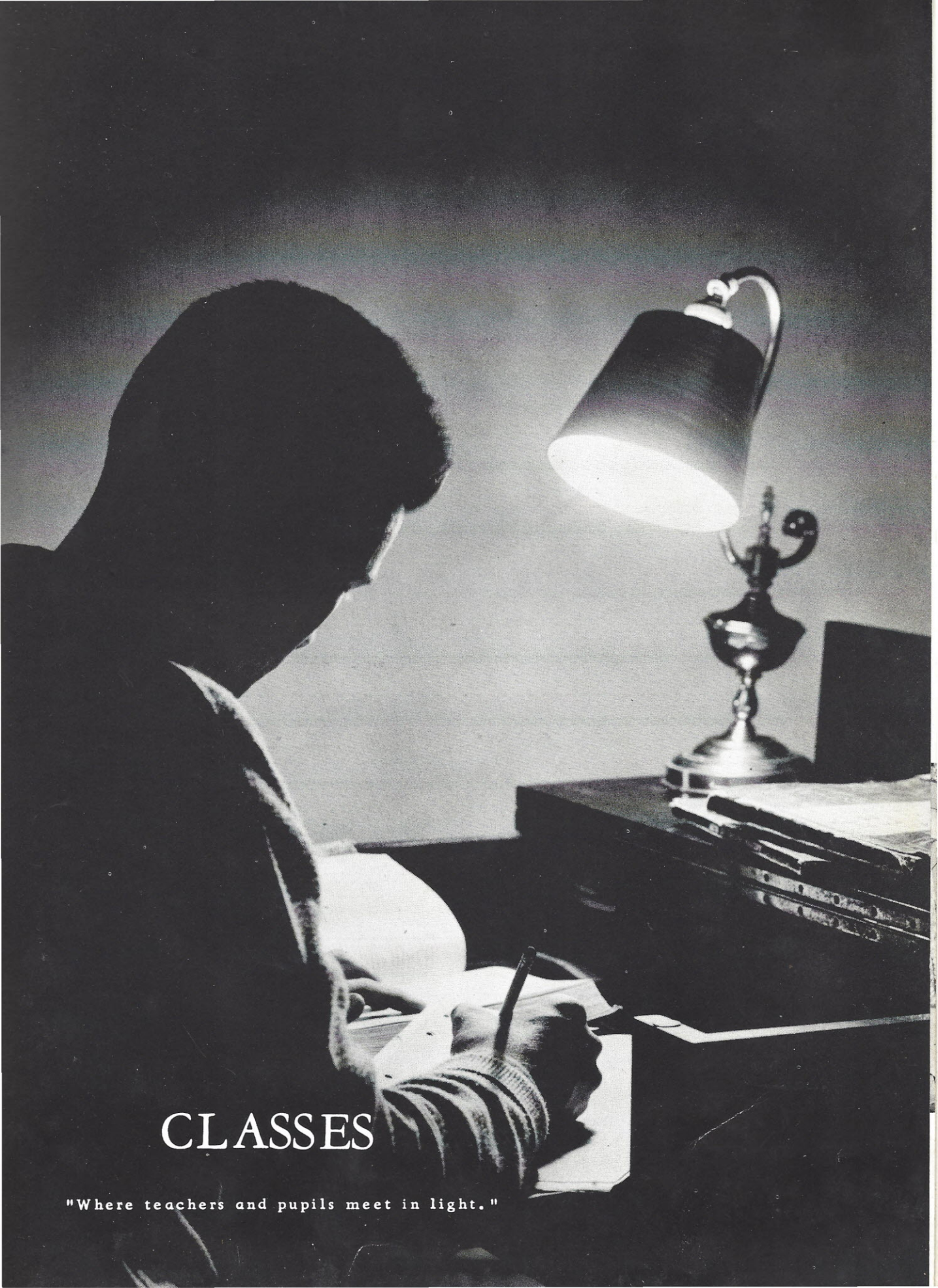

CLASSES

"Where teachers and pupils meet in light."

SENIOR CLASS OFFICERS

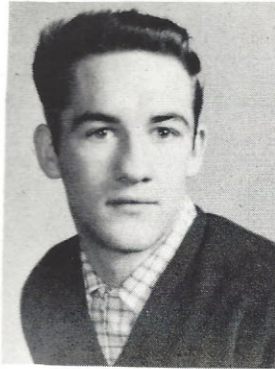

Freddy Weed
President

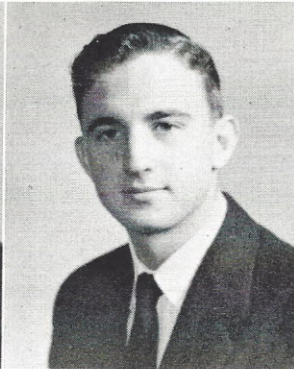

Jim Brice
Vice President

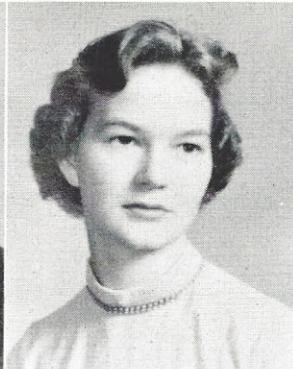

Patricia Mincey
Secretary

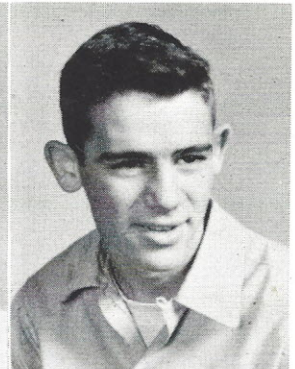

Sonny Satterfield
Treasurer



Sonny, Jim, Freddy, Patricia

SENIORS



Carolyn Marie Baker

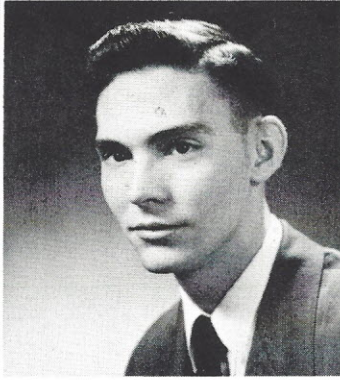

Charles Lindsay Baker

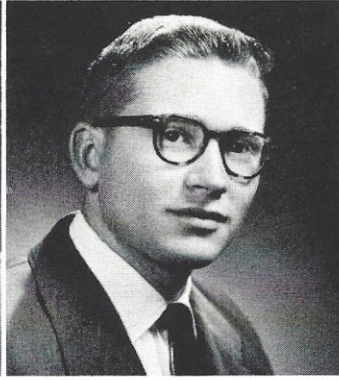

Talmadge Ray Bartlett



Miriam Fay Black



Shelby Jean Branham

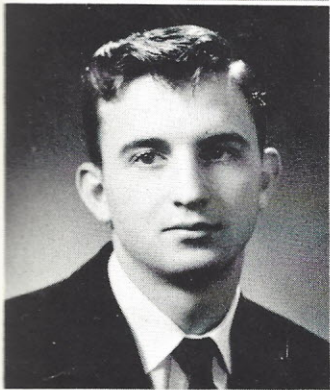

James Boyce Brice, Jr.

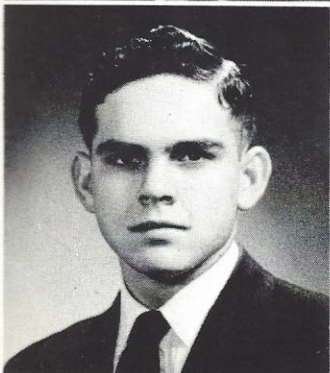

James Leslie Caddell, Jr.



Lindsay, Carolyn, Jimmy, Jim, Shelby, Tal, Miriam.

SENIORS

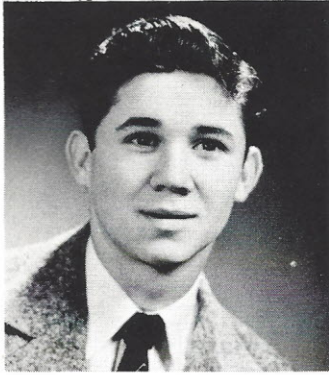

William Carol Cail



Dorothy Lee Cathcart

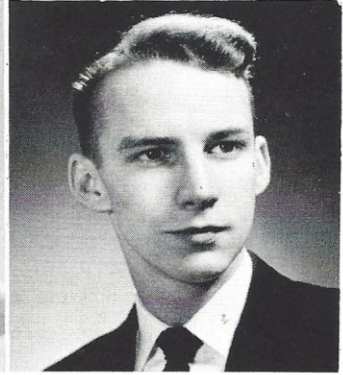

Marcellus Clowney Cathcart

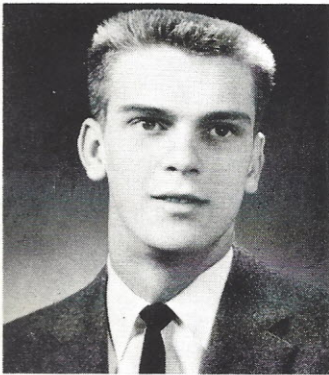

Porter Anderson Cherry

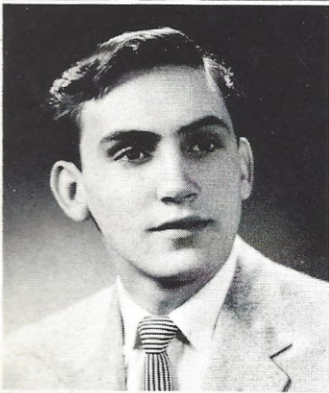

Claude Lee Cochran



Charles Haven Cogdill



M. C., William, Charles, Dot, Claude.

SENIORS



Comer Ellison Collins



Opal Lee Collins

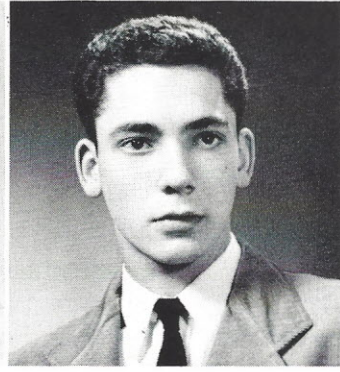

Herbert Boykin
Cooper, Jr.



Lindsey Spencer Cooper

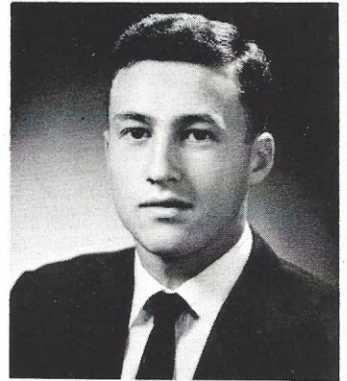

James Benjamin Cox, Jr.

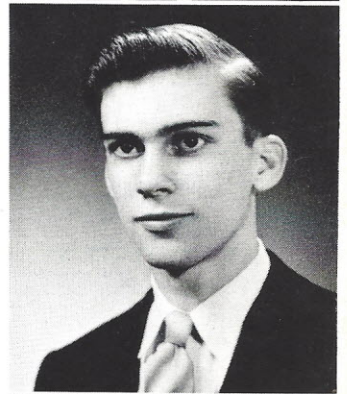

Jewelle Cooper Craft

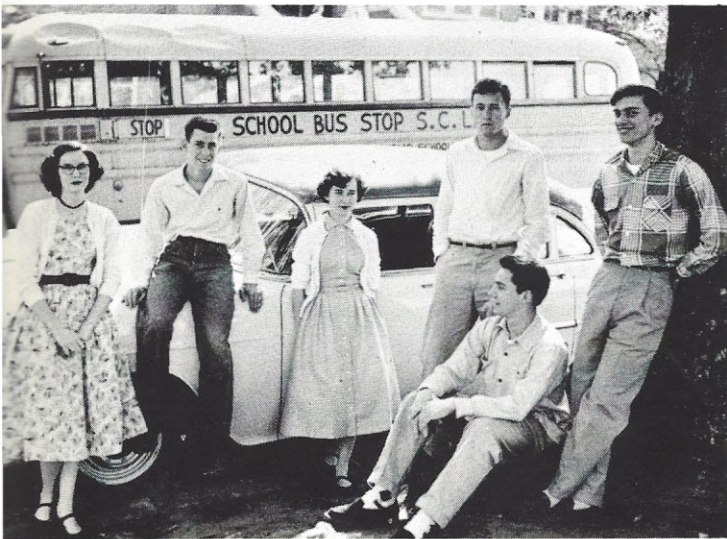

Opal, Ellison, Jewelle, Lindsey, Herbert, Jimmy.

SENIORS

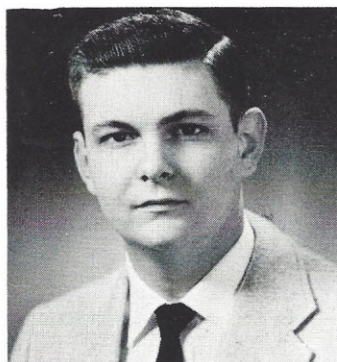

Robert Gordon Daniels

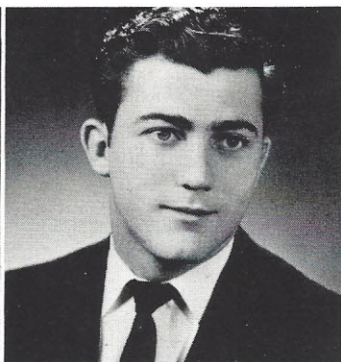

Robert Frederick Dean

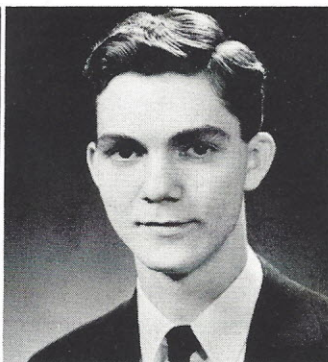

Eugene Lee Dominy



Pauline Ervin Dunlap



Margaret Annetta Fant



Wyllene Flanders



Bobby, Eugene, Peggy, Pauline, Robert, Wyllene.

SENIORS



Margie Mae Gaddy



Bobby Gene Gresham



Pansy Nell Groomes



Charles Mack Hall

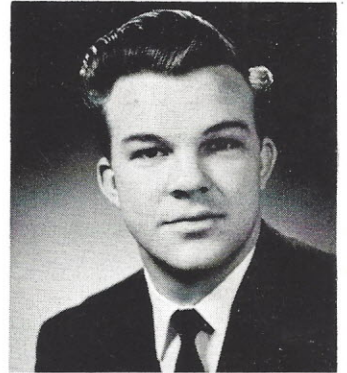

Harriet Henderson



Bobby Ray Hollis

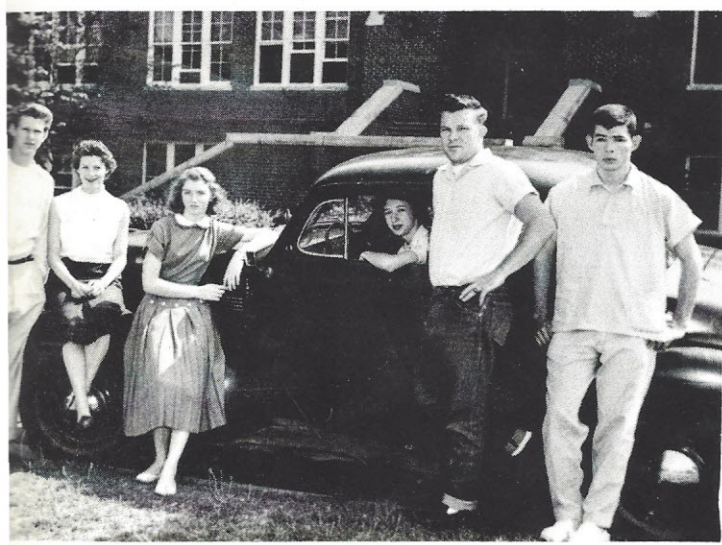
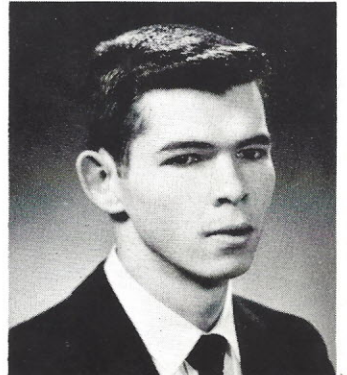

Bobby, Pansy, Margie, Bunny, Charles, Bobby Ray.

SENIORS



Resher Don Hollis

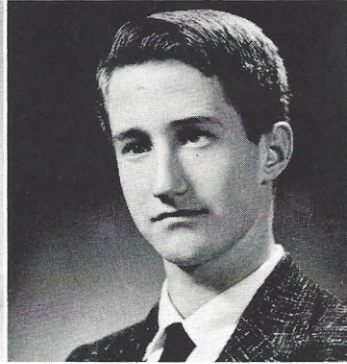

Albert Freeman Hutson

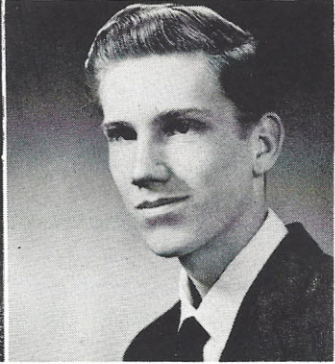

James Boyce Kirby, Jr.

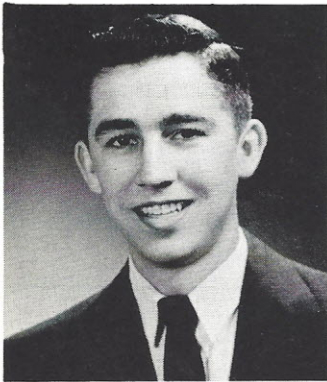

William Kenneth Lee

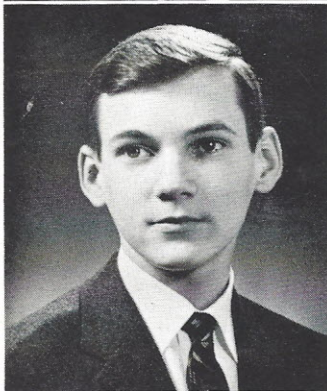

Moffatt Laughlin McDonald



Jane Brooks McMaster



Freeman, Resher, Vander, Laughlin, Jan, Jimmy.

SENIORS

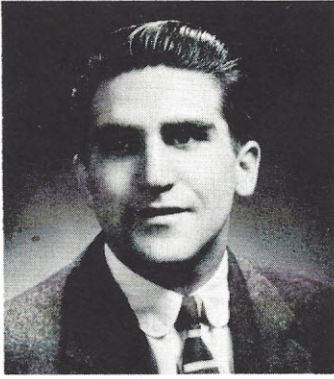

Albert Lee Melton



Patricia Ferguson Mincey



Mary Ellen Montgomery



Joseph Alexander Patrick

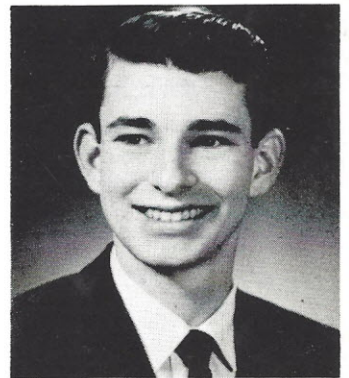

Selwyn Yvonne Pearson



Ruth Ann Perry



Mary Ellen, Selwyn, Joe, Ruth, Patricia.

SENIORS



Esther Rebecca Poston

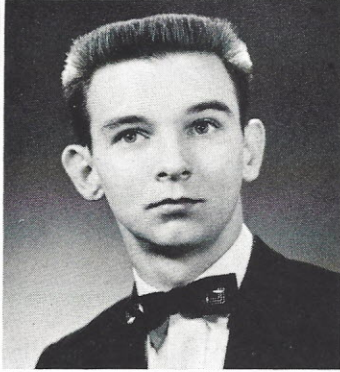

Vernon Jerome Pylant

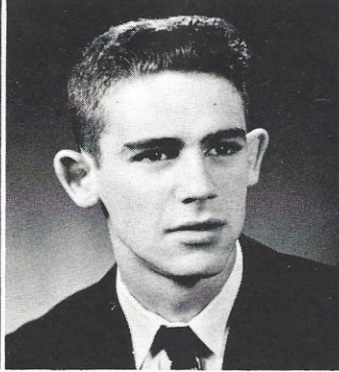

John Roscoe Satterfield, Jr.

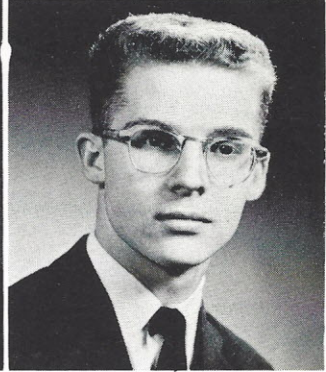

Robert Van Sikes



Richard Steele Smith

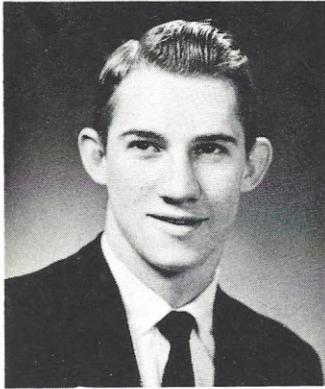

Harold Newton Starnes



Sarah Addie Still

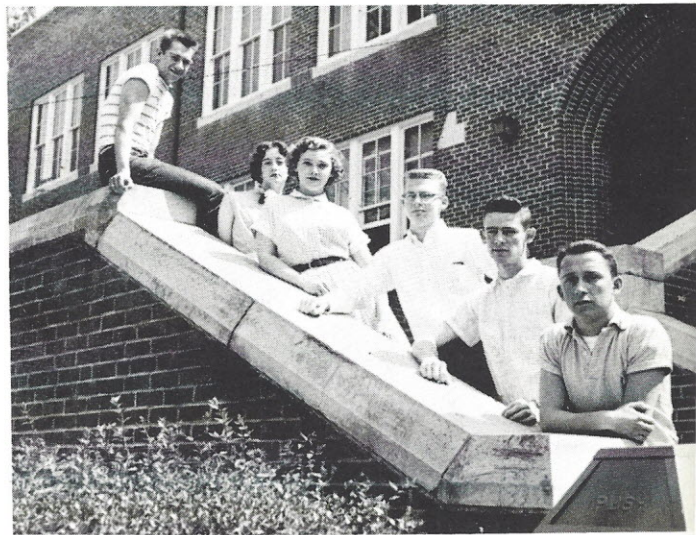

Harold, Rebecca, Sarah, Robert, Sonny, Richard.

SENIORS

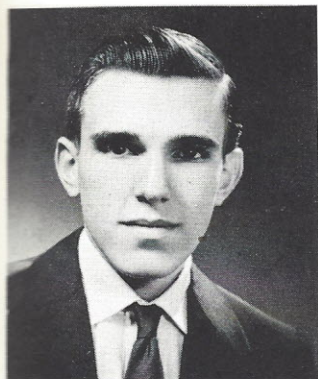

Thomas Jerry Tanner



Gloria Diane Thornton

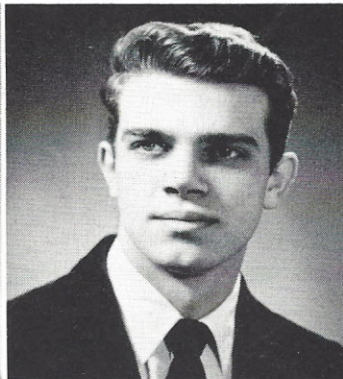

Charles Barry Wade

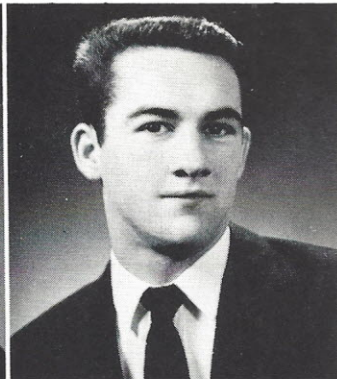

Freddy Johnson Weed



William Gerald Wilkerson



Sylvia Ann Wilson



Mary Jane Wylie



Barry, Jerry, Mary Jane, Gerald, Sylvia, Gloria, Freddy.



BEST ALL AROUND

SELWYN PEARSON
SONNY SATTERFIELD

SUPERLATIVES

MOST ORIGINAL



PANSY GROOMES
JOE PATRICK

MOST COURTEOUS

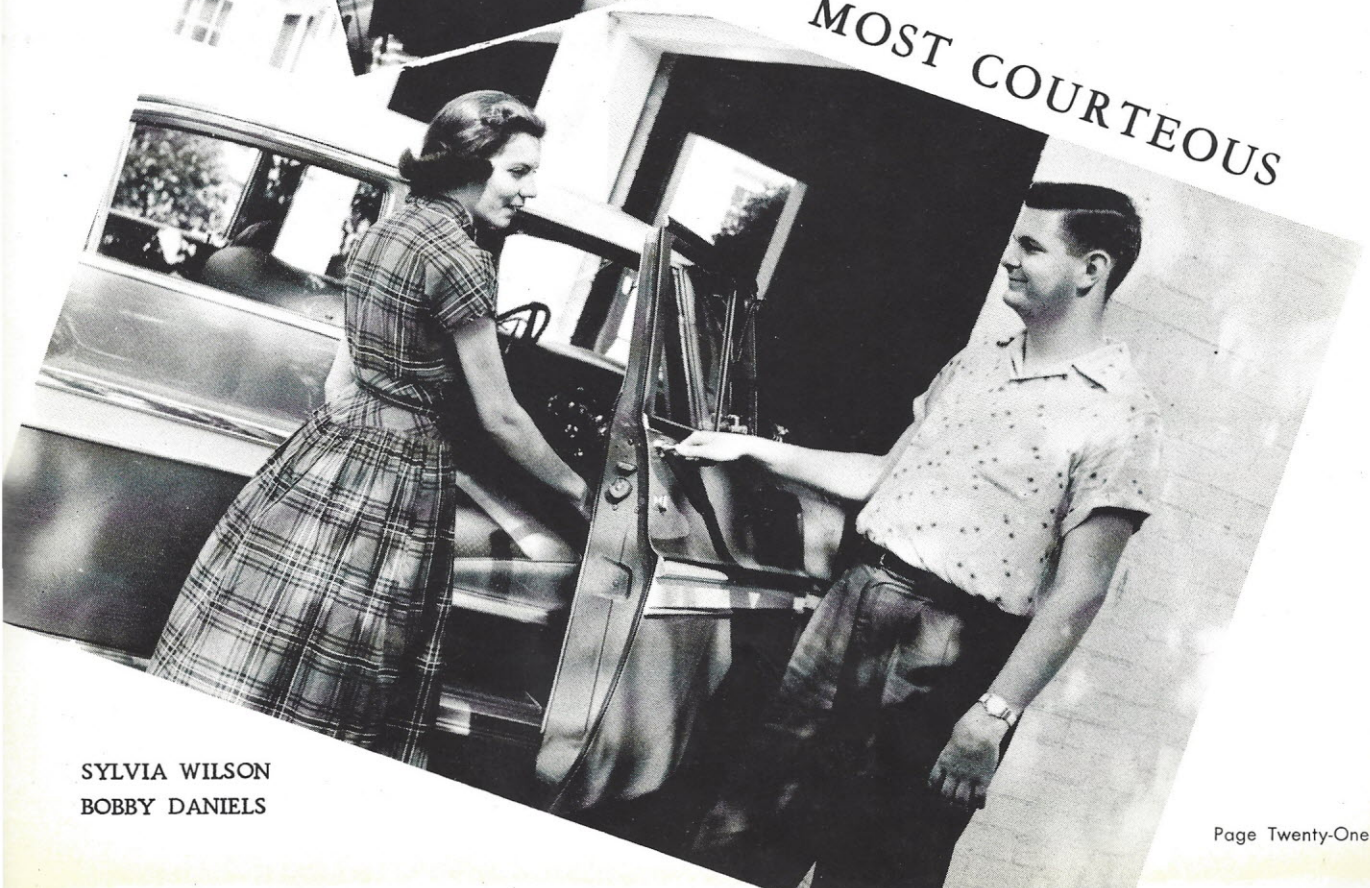

SYLVIA WILSON
BOBBY DANIELS

FRIENDLIEST



SHELBY BRANHAM
ALBERT MELTON

MOST
VERSATILE

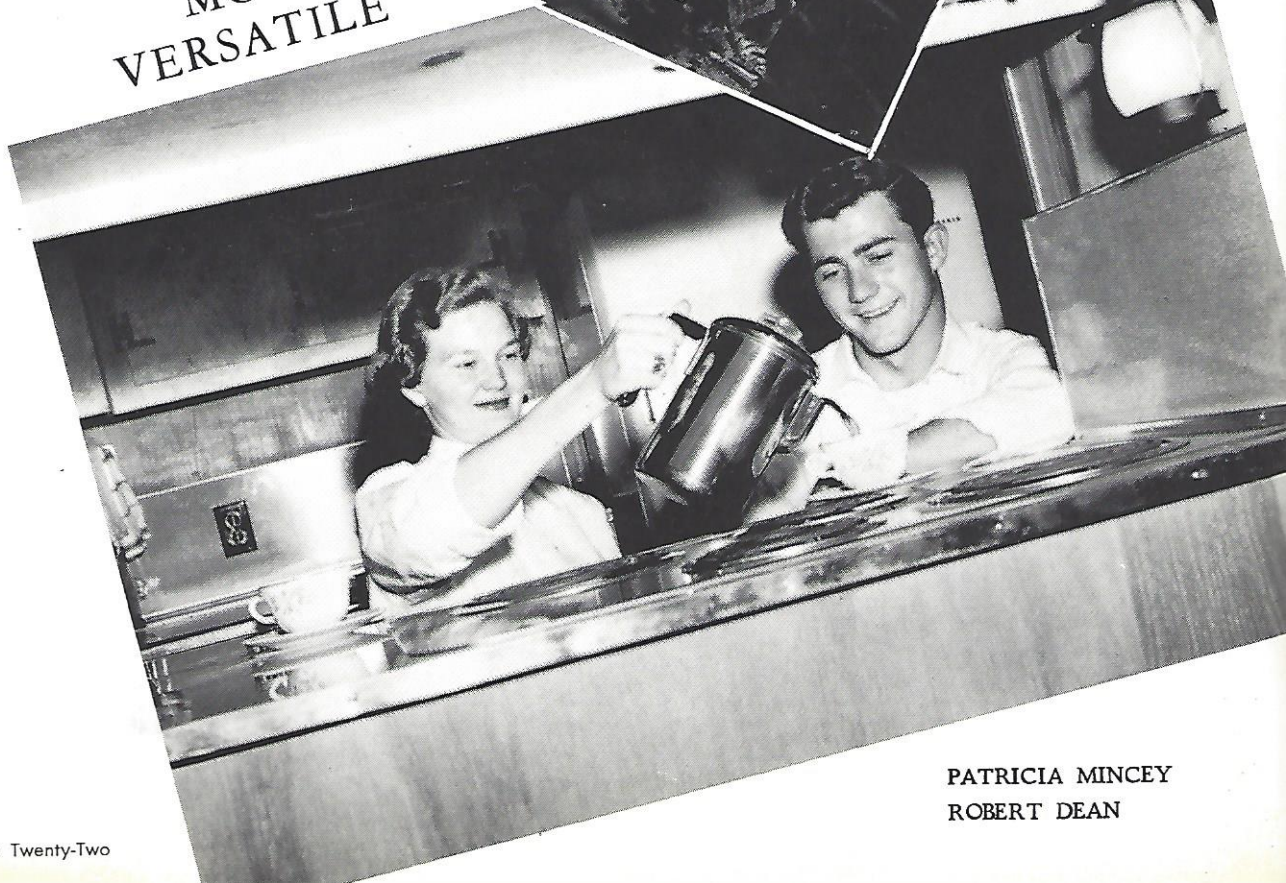

PATRICIA MINCEY
ROBERT DEAN

SUPERLATIVES

MOST ATHLETIC



MARY ELLEN MONTGOMERY
RICHARD SMITH

WITTIEST



SARAH STILL
VERNON PYLANT

SENIOR SUPERLATIVES

MOST DEPENDABLE

CAROLYN BAKER
HAROLD STARNES

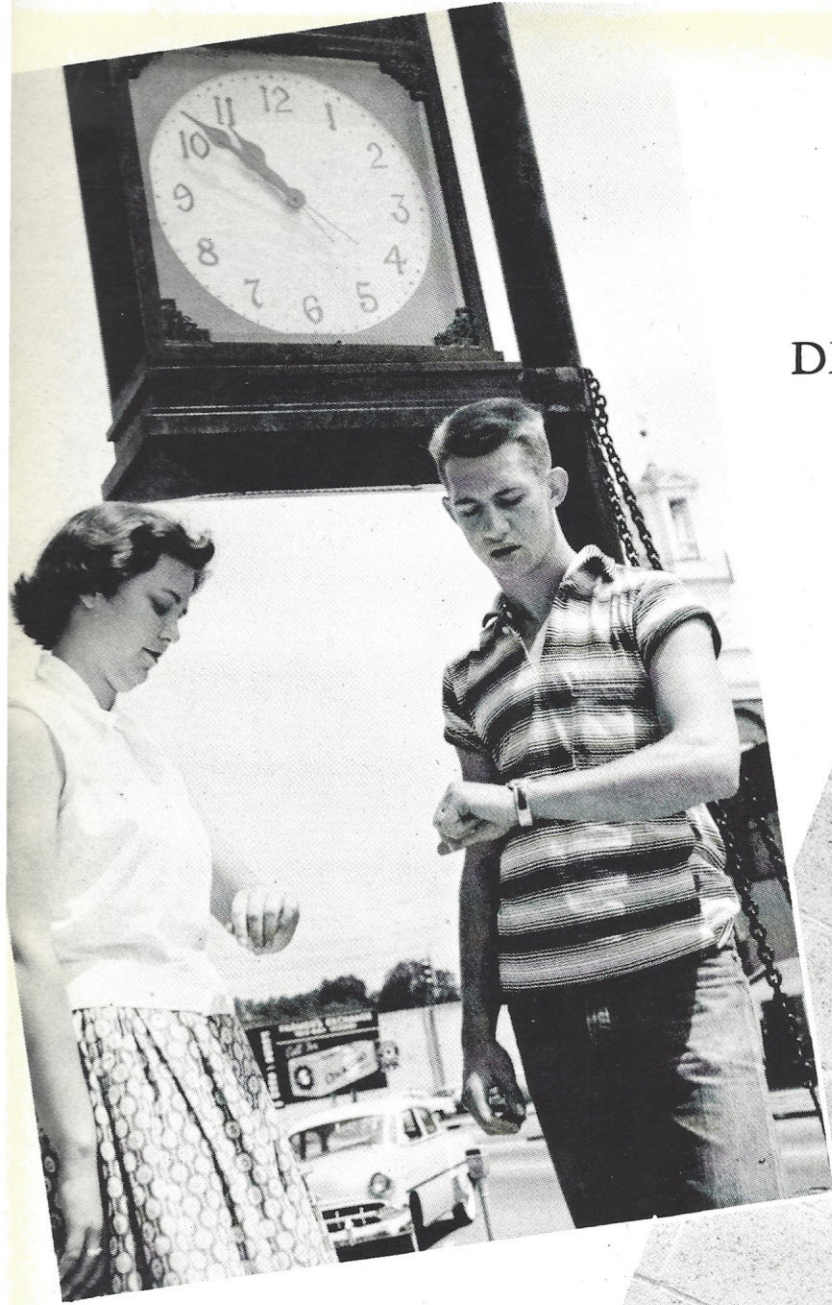

MOST LIKELY TO SUCCEED

RESHER HOLLIS
JIM BRICE

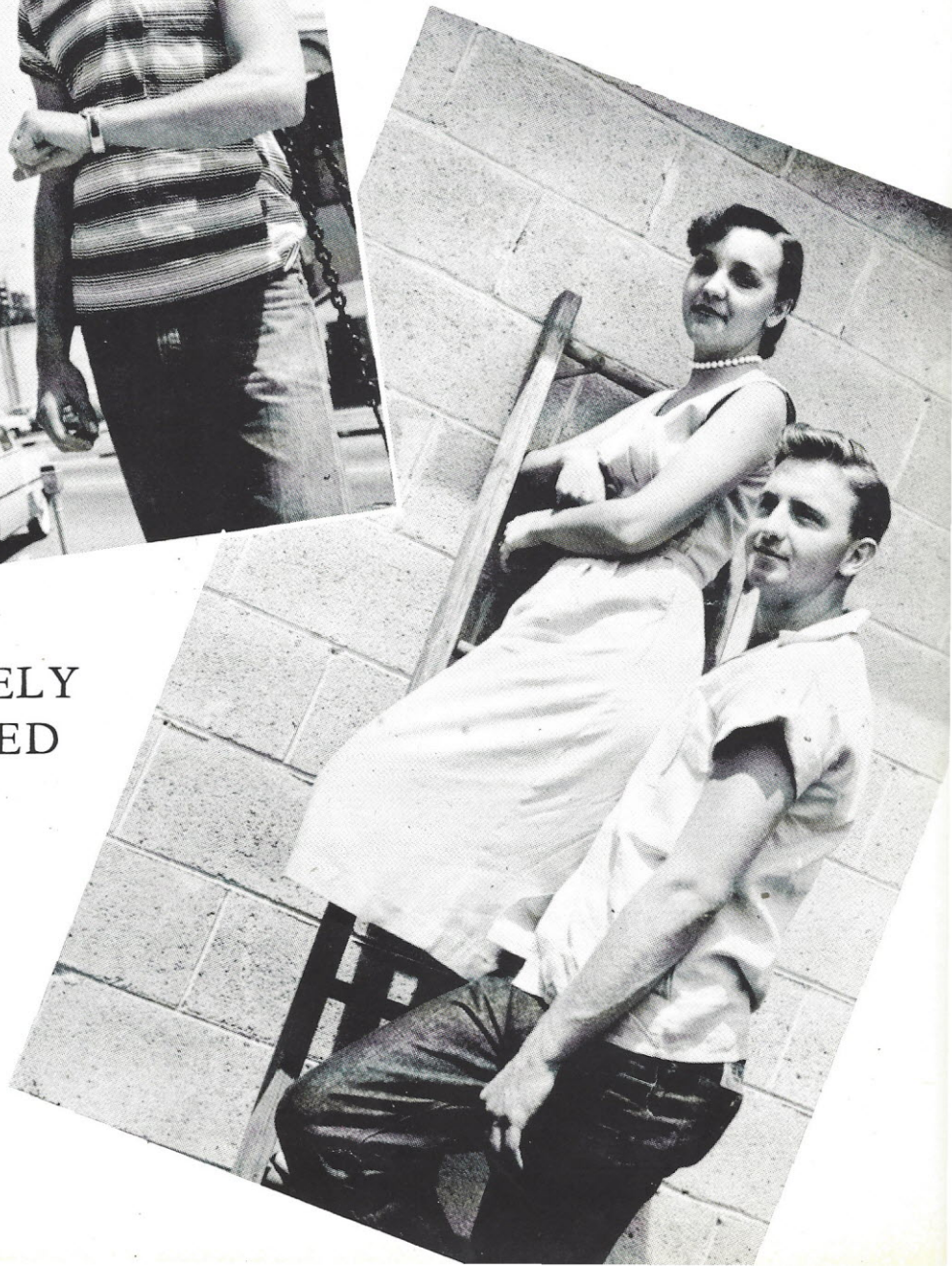

JUNIOR CLASS OFFICERS

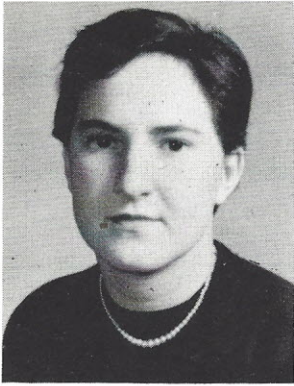

Nelle LeGrande
President



Jimmy Branham
Vice President

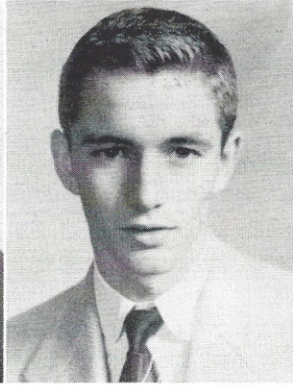

Joe Timmons
Secretary

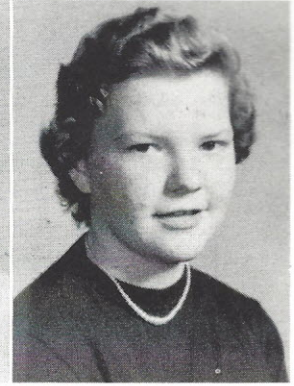

Helen Bell
Treasurer



Joe, Nelle, Helen, Jimmy.

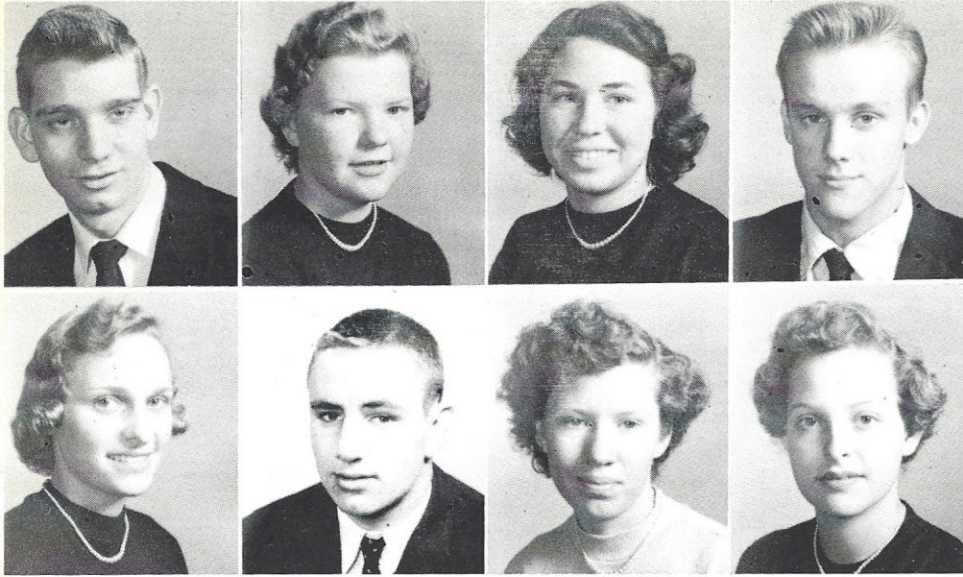

Roy Barnett
 Helen Bell
 Ruby Nell Black
 Richard Bonds
 Lily Rae Boulware
 Jimmy Branham
 Mary Branham
 Betty Bunch

JUNIORS

Frances Cail
 Perry Anne Cathcart
 Phyllis Christie
 Rembert Clark
 Jimmy Craft
 Jo Ann Davenport
 Jerome Davis
 Spencer Davis
 Gerald Dean
 Joyce Devaney
 Betty Jo Douglas
 Ellen Duncan
 Morris Dunn
 Evelyn Foxworth
 Locketta Frazier
 Charlie Gartman

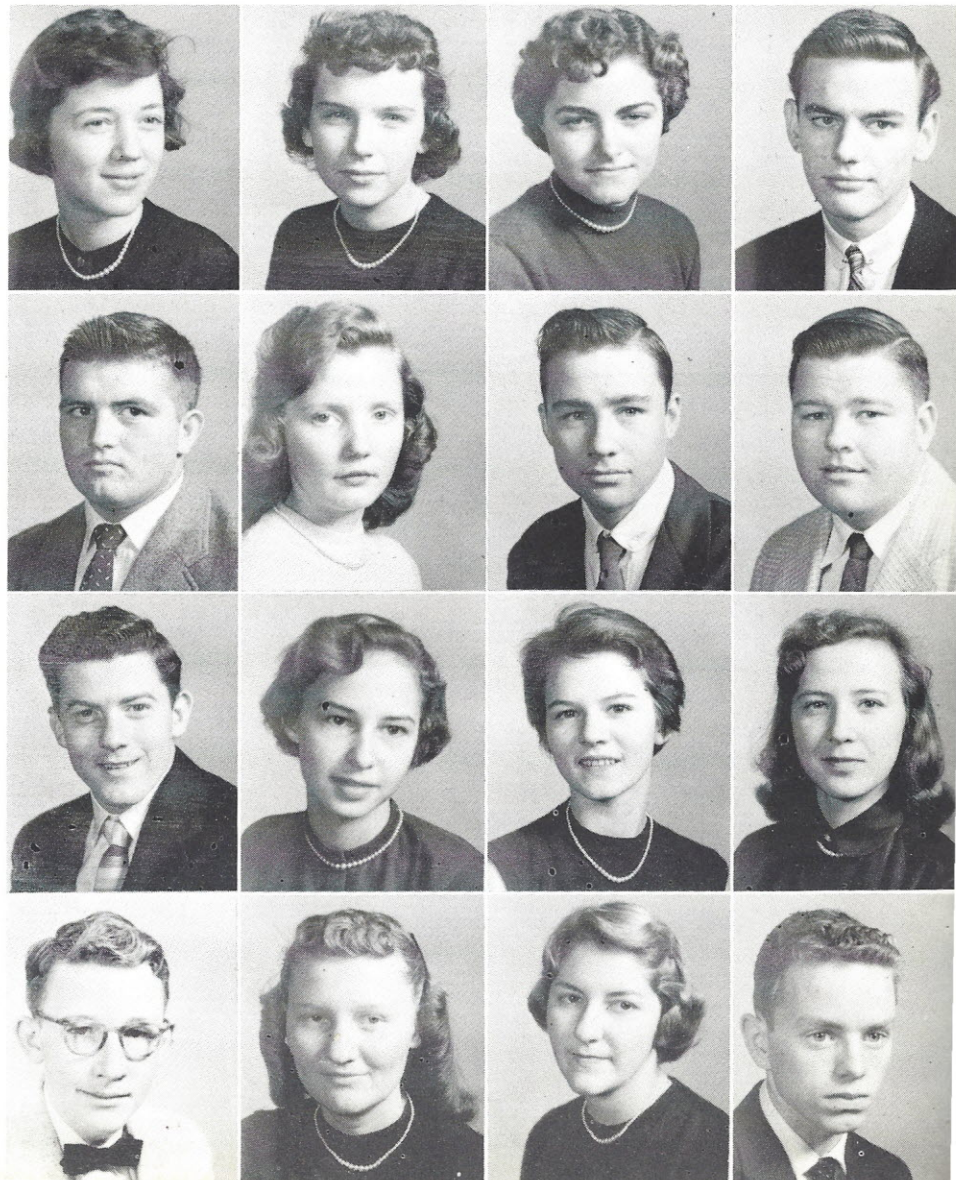

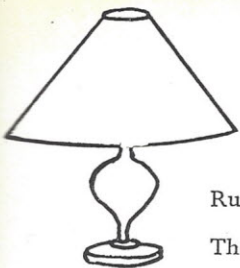

Rudy Grooms
 Theresa Gunter
 Evetter Haygood
 Linda Hennessee
 Claire Holcomb
 James Hollis
 Peggy Inabinet
 Marion Kelly

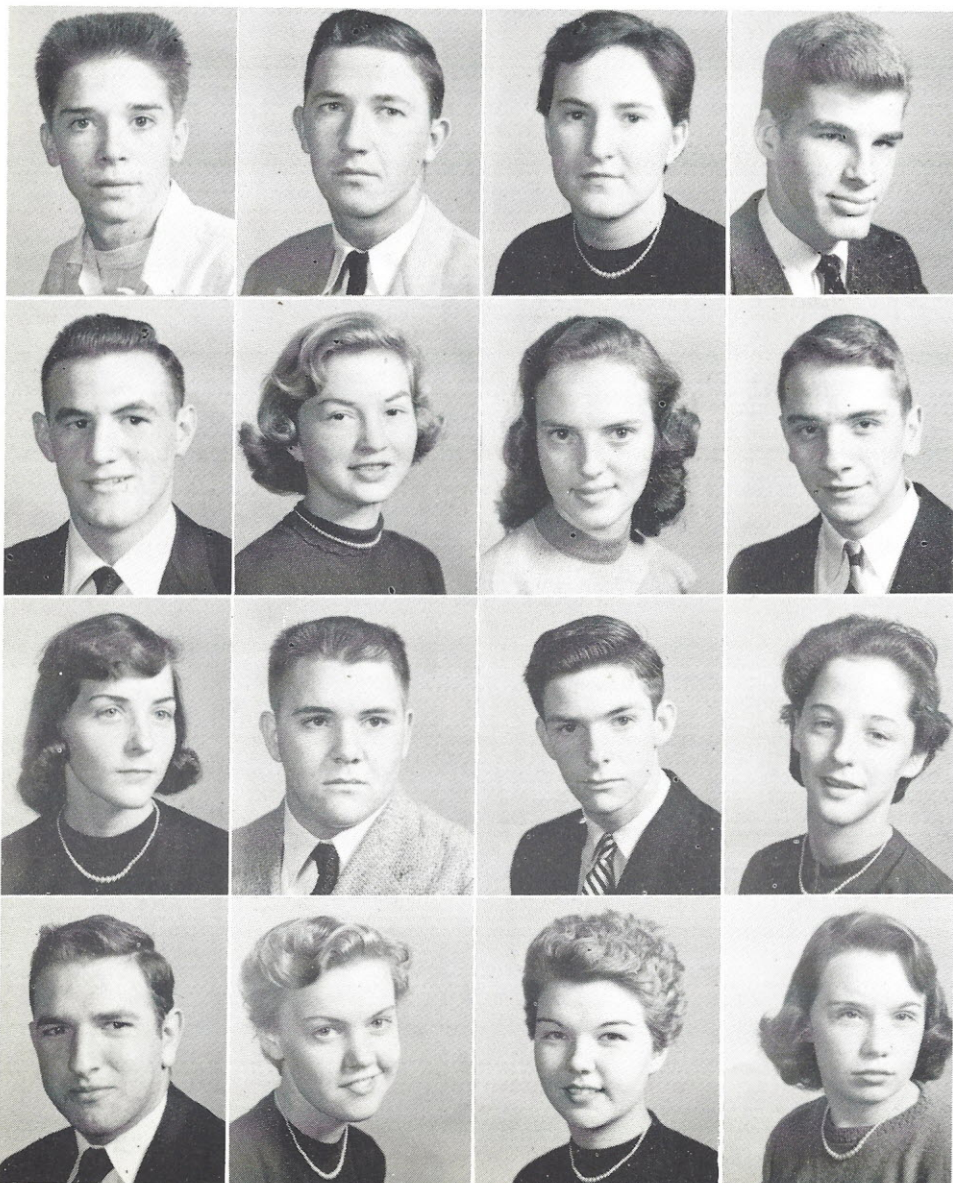
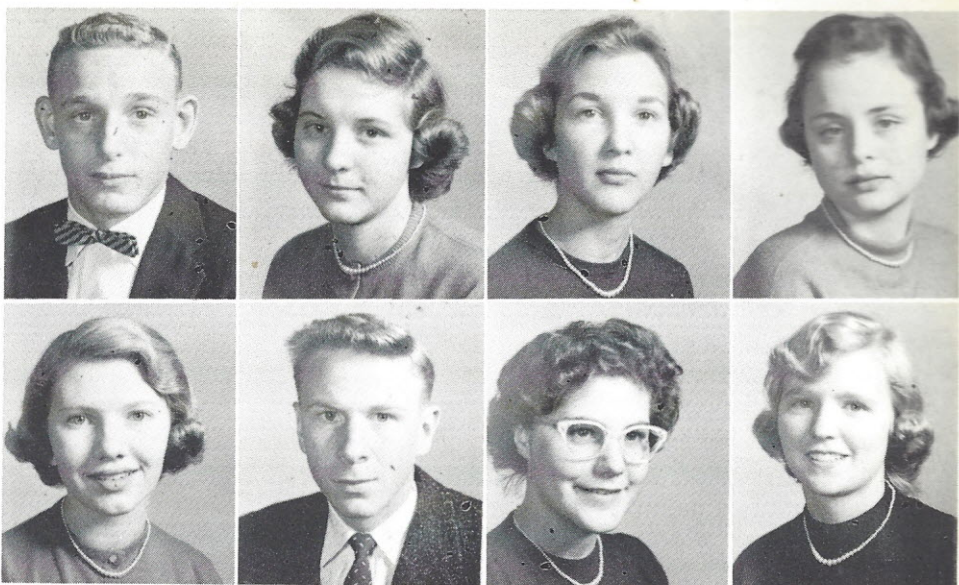

JUNIORS

Spencer Kelly
 Grady LeGrande
 Nelle LeGrande
 Tommy Lewis

 Jim Macfie
 Jo Ellen Marthers
 Judy McDowell
 Bernard Meng

 Barbara Mincey
 Edward Palmer
 Robert Peake
 Nancy Poston

 Billy Ramsey
 Lynneve Ransom
 Janet Schmidt
 Faye Sellers

JUNIORS



Callie Shaw

Johnny Skipper

Joe Timmons

Mary Timms

Marion Underwood

Donald Waitt

Ann Mildred Walker

Mildred Welch



JUNIOR PLAY



Peggy Inabinet, Donald Waitt, Ellen Dunean, Betty Jo Douglas, Rembert Clark, Frances Cail, Claire Holcomb.

Janet Schmidt, Adrian Wilkes, Perry Anne Cathcart, and Nelle LeGrande.



Class Officers

Barbara Fagan, Secretary
 Pepper Phillips, Treasurer
 Billy Coleman, Vice President
 Charles Turner, President



SOPHOMORES

Charles Adams
 James Albert
 Louise Baker
 Billy Barfield
 Ronald Beasley

Gail Black
 Kenneth Black
 Kenneth Boone
 Carol Boulware
 Clarence Branham

Byron Brazell
 Bobby Brice
 Farrell Carey
 Jean Carlton
 Billy Cathcart

Patricia Cathcart
 Joe Clark
 Billy Cogdill
 Billy Coleman
 James Cole

Sandra Coleman
 Roy Dodd
 Abbie Enloe
 Barbara Fagan
 Ronald Gay

Doug Geddings
 Hank Goforth
 Frances Graham

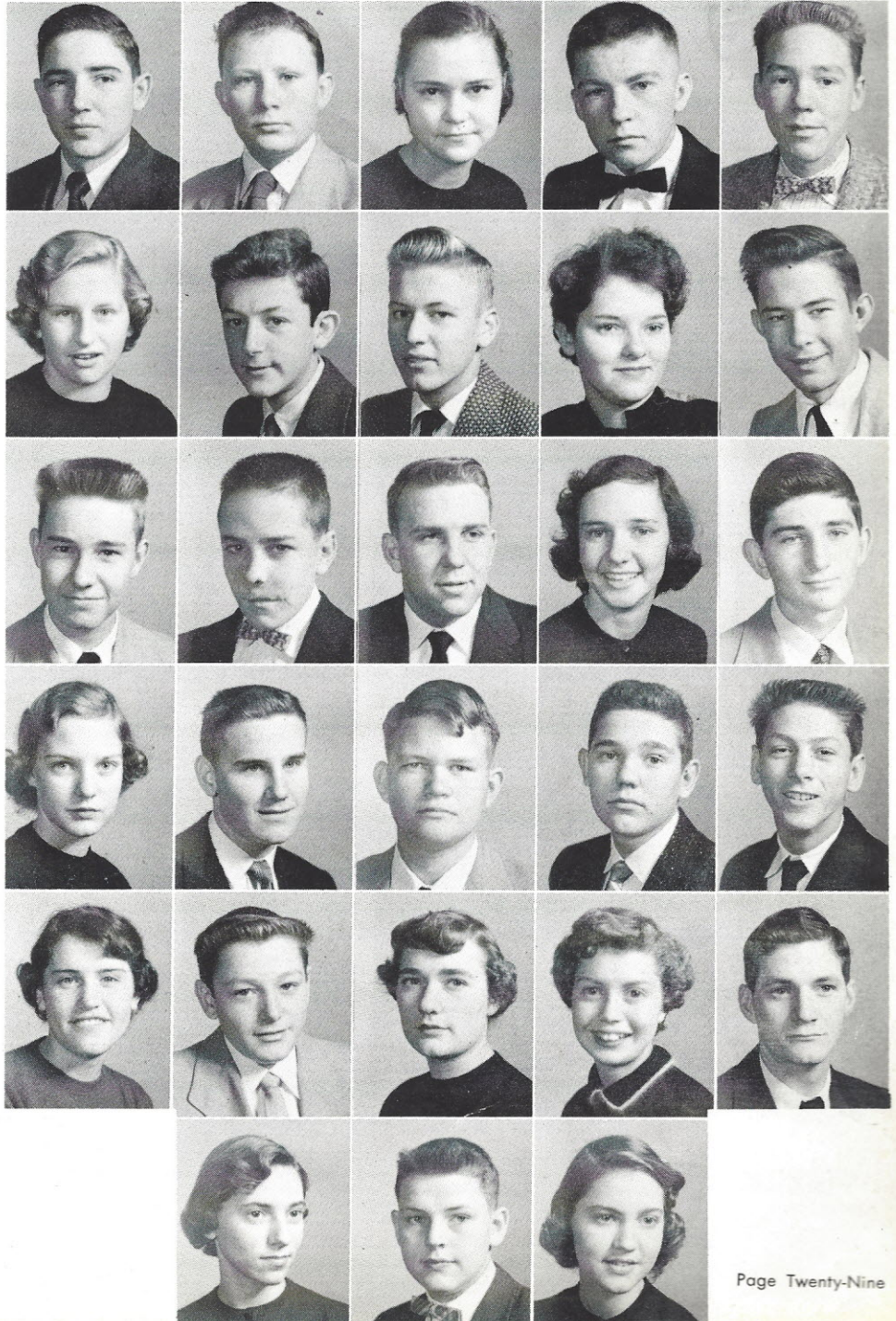



SOPHOMORES

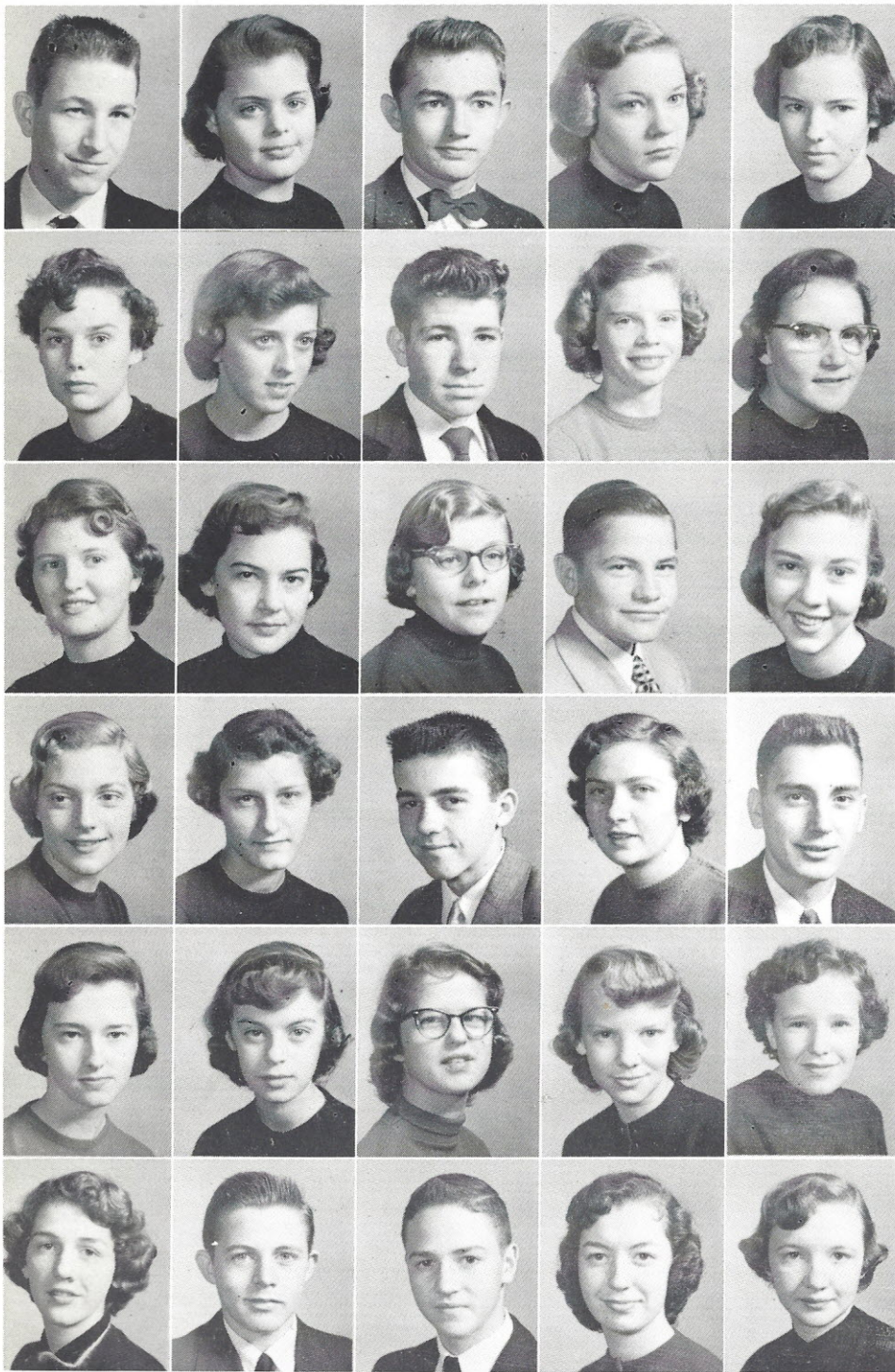

Donald Greer
Dorothy Hennessee
Clyde Hinnant
Daisy Hollis
Joan Hollis

Barney Hoy
Barbara Jennings
Melvin Johns
Claudette Kelly
Tina Ketchin

Lois Keziah
Mary McCright
Charleen McFadden
Billy McLendon
Kitty McMaster

Judy Neely
Patricia Nunn
Pepper Phillips
Sybil Price
Morris Robinson

Norvelle Robinson
Ila Marie Satterfield
Diane Stillwell
Louise Strange
Olga Tanner

June Thomas
Allen Turbeville
Charles Turner
Mitzi Underwood
Nancy Williams

Not Pictured:

Mary Ann Lewis
Francis Porter



Class Officers

Marshall Plyler, Vice President
 Jackie Wilkes, President
 Jerry Collins, Secretary
 Sam Brice, Treasurer

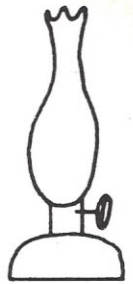

FRESHMEN

Bobby Barfield
 Barbara Barnett
 Jimmy Lee Beckham
 Joan Bell
 John Benkert

LaVerne Blackwood
 Perry Bonds
 Berry Bonds
 Norma Boulware
 Robert Boulware

Sam Brice
 Bill Calkins
 Bobby Cogdill
 Jerry Collins
 Jerry Cooper

Grady Cotton
 Edward Crawford
 Nancy Croxton
 Irene Daniels
 Carolyn Davenport

Carolyn Douglas
 Morris Douglas
 Jeanette Easler
 James Evans
 Mary Jane Evans

David Frier
 Harriet Gerald
 Rebecca Gladden
 Claudette Gregory
 Buddy Gunter



FRESHMEN

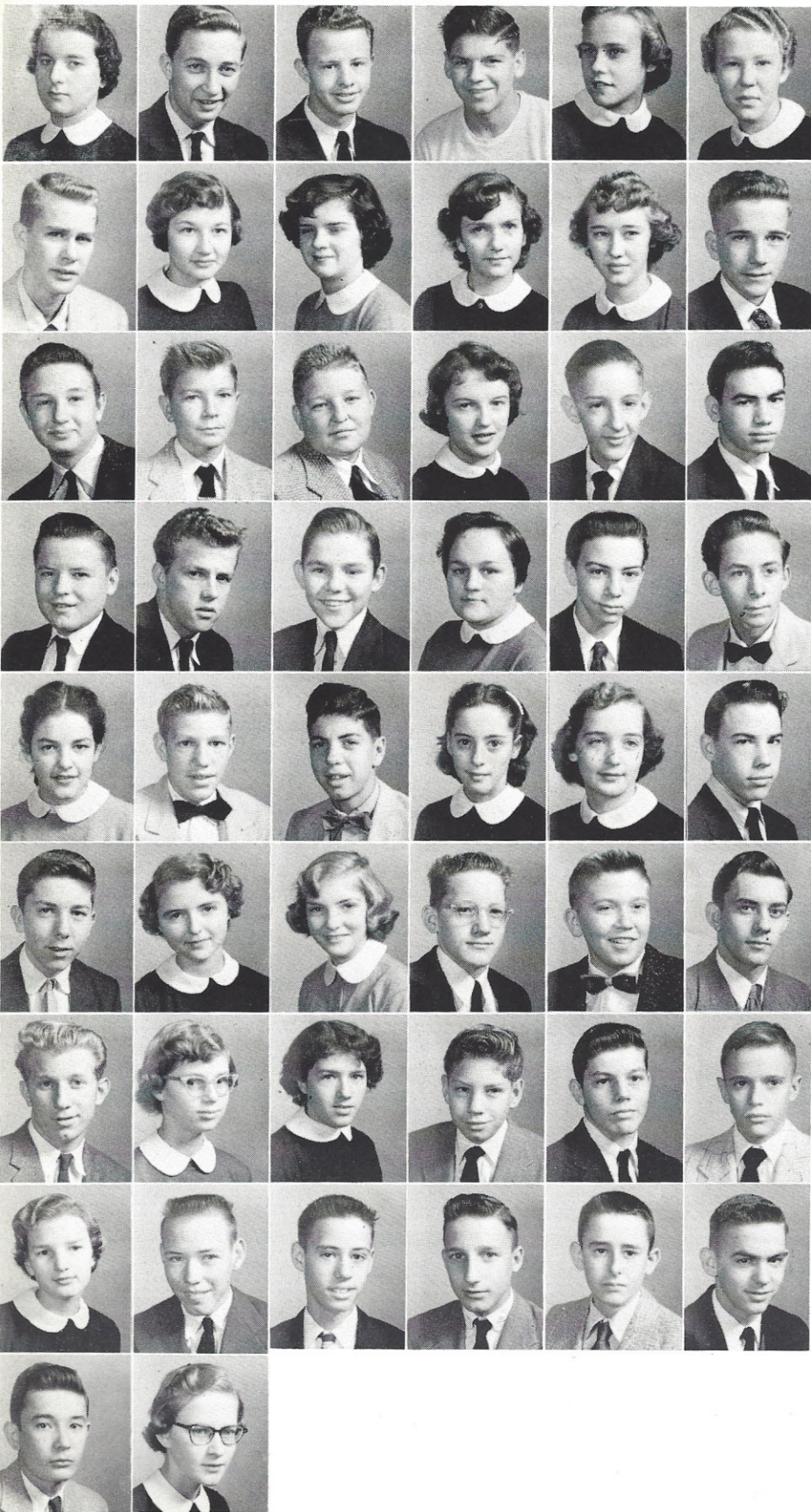

Willodene Hackle
Wade Hall
Ray Hammond
Jocko Hefner
Regina Hewitt
Jane Houze

Jimmy Hudson
Ann Jones
Loretta Kelly
Mary Ann Ladd
Glenda Lee
Richard LeGrande

Jerry Leonard
Wayne Lewis
Donnie McDonald
Barbara McMaster
Robert McMeekin
Horace Mills

Gene Mincey
Ronald Mode
Henry Nash
Alice Newman
Mike O'Neal
Wade Parker

Wanda Peach
Tommy Perry
Marshall Plyler
Sandra Poston
Doris Powers
Mac Renwick

Jimmy Rhinehart
Patsy Sanders
Ann Shaw
Edward Sharpe
Tommy Simpson
James Smith

Larry Smith
Minnie Smith
Patricia Smith
Wyman Starnes
Jimmy Stevenson
Tommy Stevenson

Janice Taylor
Theron Waldrop
Harry Walsh
Rudy Weed
Carl Wilkes
Jackie Wilkes

Marion Wilkes
Nancy Wood

Not Pictured:

Larry Bairefoot
Jerry Bowers
Leonard Cail
Polly Craft
Will Jeff Flanders

Class Officers

Vice President - Darvin Flanders
 Secretary - Patricia Rish
 President - Ernest Propst
 Treasurer - Jerry Taylor

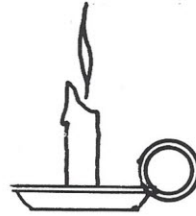

SUB-FRESHMEN

Patricia Anderson
 Ted Davis Baker
 Floyd Beasley
 Marilyn Beasley
 Barbara Belger
 Jeanette Boulware
 Lawrence Branham



Elliott Brice
 Linda Brinson
 Mary Ann Brunner
 William Buchanan
 Ann Busbee
 Claudia Carter
 Luther Chandler



James Coleman
 Donnie Collins
 Ronnie Collins
 Sadie Cothran
 Charles Craft
 Herbert Craft
 Judy Crossland



Mary Ann Crossland
 Mary Jean Cox
 Jerry Davenport
 Ethel Dean
 Jesse Doty
 Jimmy Ray Douglas
 Priscilla Driggers

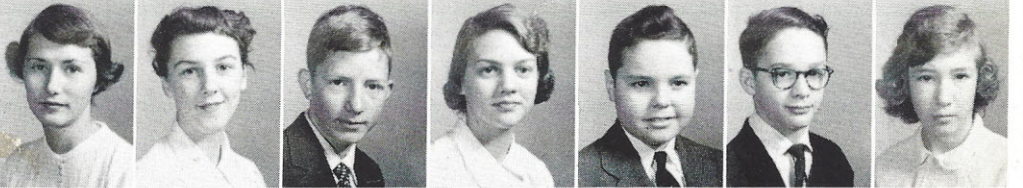

Kay Edenfield
 Albert Emerson
 Linda Erskine
 Charles Feaster
 Darvin Flanders
 Kenneth Foster
 Dorothy Frier



SUB-FRESHMEN

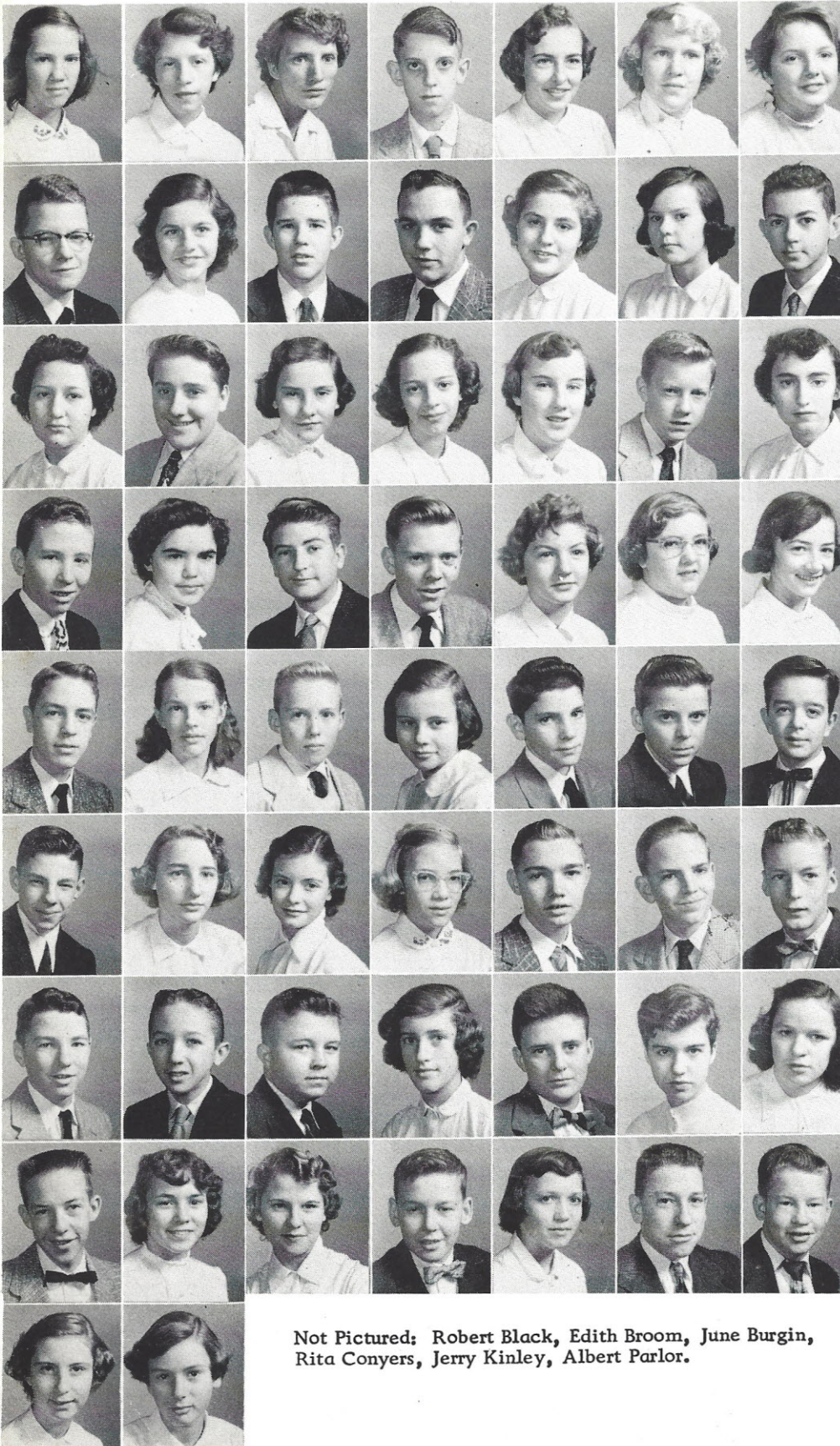

Jimmie Sue Gaddy
Olivia Gerald
Lillian Gladden
Billy Graves
Mary Frances Gresham
Shelby Gresham
Juliette Harrison

William Hayes
Deanna Hefner
Bob Hilton
Larry Hollis
Barbara Inabinet
Linda Isenhower
Bobby Joyner

Virginia Kee
William Kirby
Nancy Lewis
Patsy Lyles
Travis Matthews
Bud McDonald
Nell McFadden

John McLeod
Jean McVickers
David Melton
Aubrey Mitchel
Jean Oliver
Carolyn Porter
Paulette Porter

Ernest Propst
Evelyn Ramsey
Dan Ravenel
Patricia Rish
Lewis Rymmer
Walter Sanders
James Schmidt

Doug Shaw
Linda Short
Jackie Sims
Vanettie Smith
Lewis Still
Grady Strange
John Swygert

Jerry Taylor
Lee Thigpen
Mack Thompson
Ann Timmons
Charles Timms
Dorothy Timms
Carolyn Truesdale

Joel Waldrop
Doris Walker
Geraldine Walton
Joel Weed
Janice Wilson
Theron Wilson
Albert Windham

Not Pictured: Robert Black, Edith Broom, June Burgin,
Rita Conyers, Jerry Kinley, Albert Parlor.

Gay Wright
Nancy Young

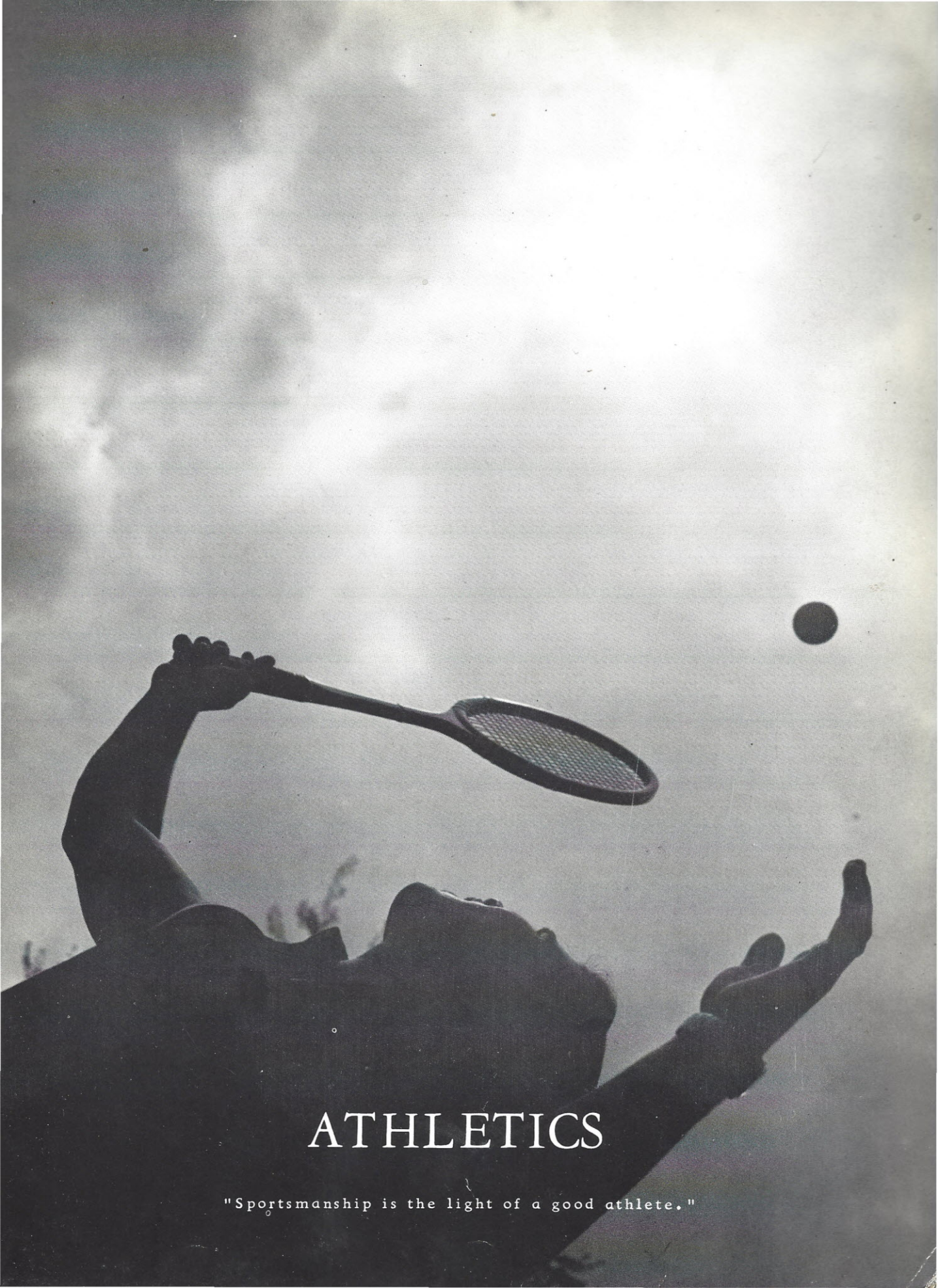

ATHLETICS

"Sportsmanship is the light of a good athlete."

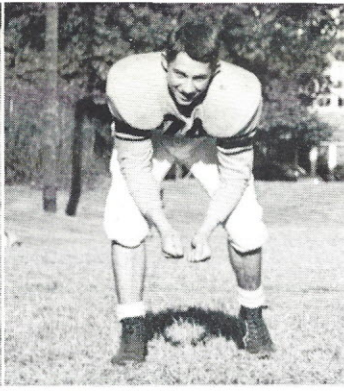
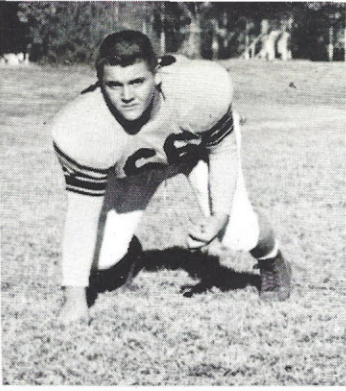
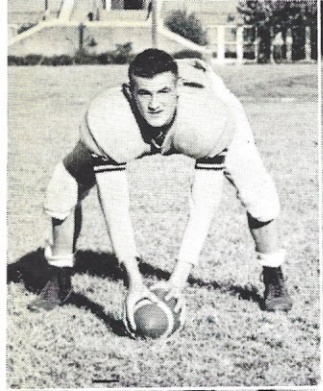

Ed Palmer
Tackle

Harold Starnes
End

Jim Brice
Tackle

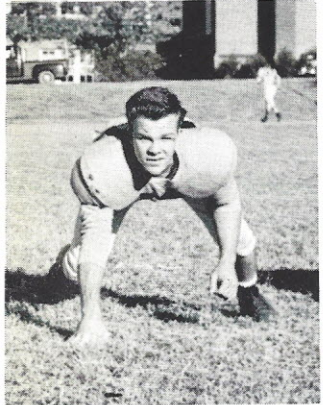

Jim Macfie
Center

Charles Hall
Guard



Larry Smith

FOOT

Coach

THE STARTING

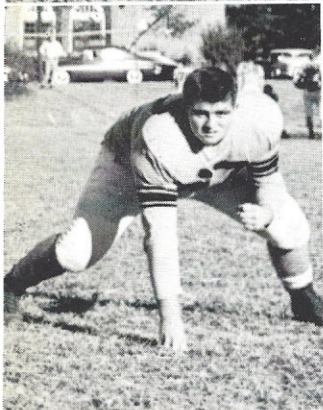

Jimmy Craft
Tackle

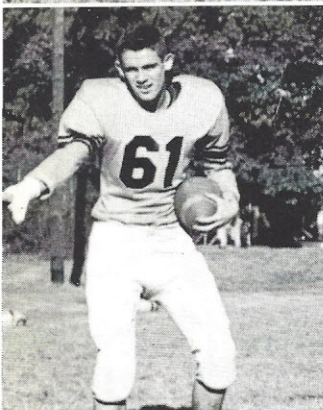

Sonny Satterfield
Halfback

Claude Cochran
Quarterback



Rudy Groomes
Halfback

Richard Smith
Halfback

Gerald Wilkinson
Halfback

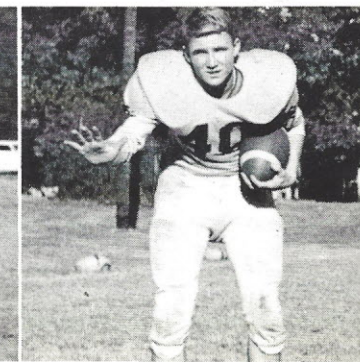
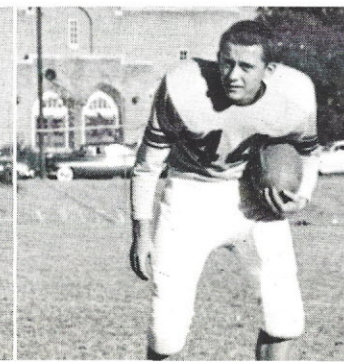
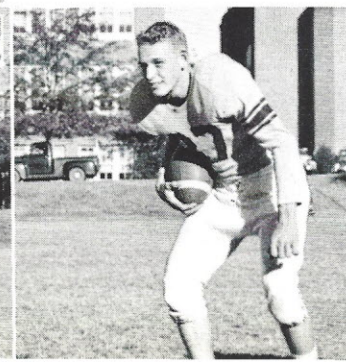
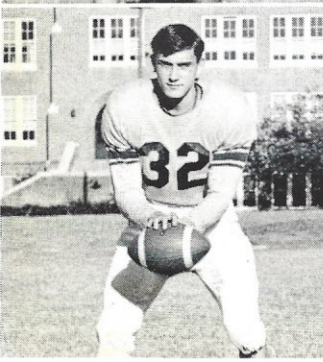

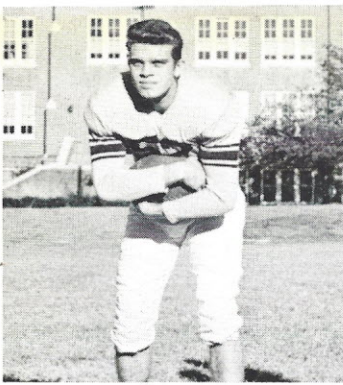

Barry Wade
Fullback

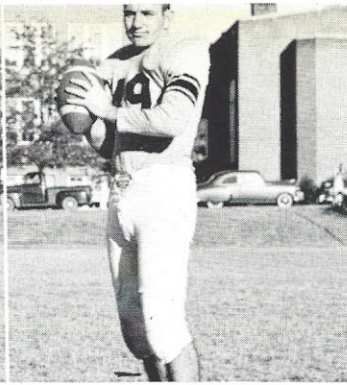

Jimmy Branham
Quarterback

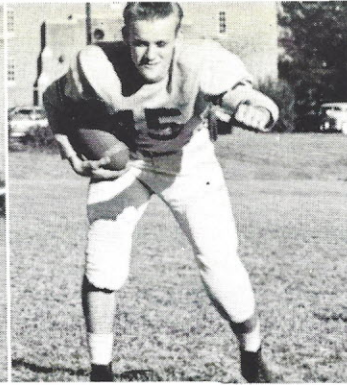

Richard Bonds
Halfback

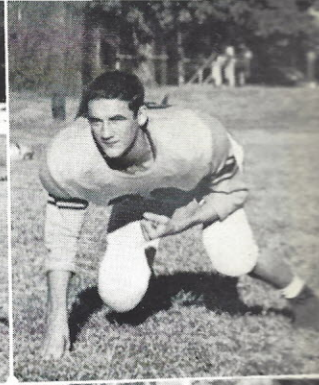

Freddy Weed
Guard

Hugh Boyd



Albert Melton
End

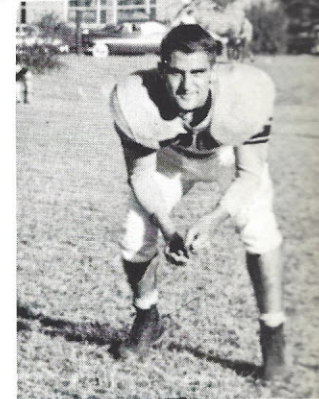

BALL

Asst. Coach

Roy Barnett
End

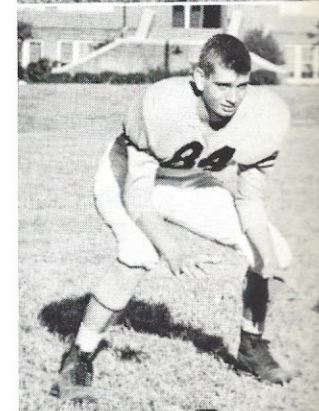

Billy Ramsey
Fullback

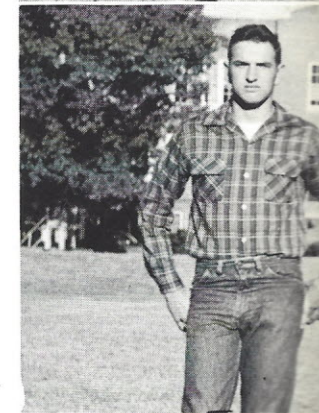

James Hollis
End

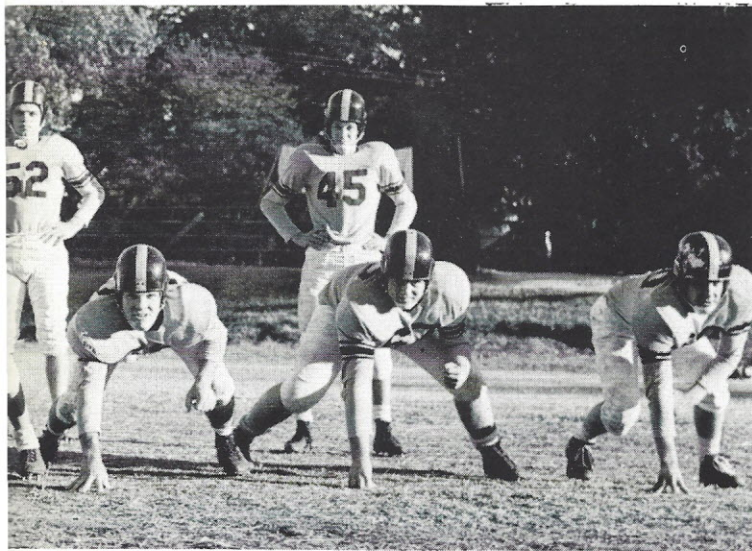

Billy Barfield
Fullback

Lindsay Watts
Fullback

Farrell Carey
End

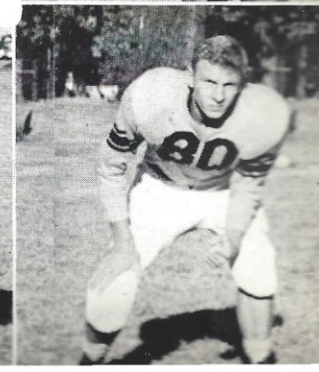
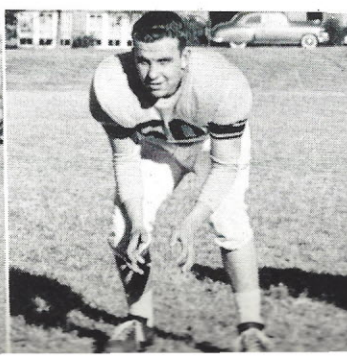
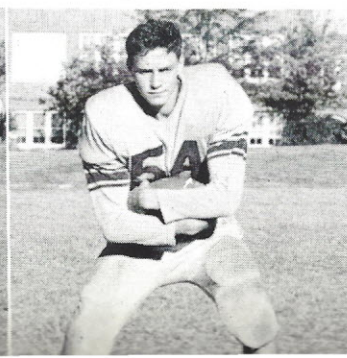
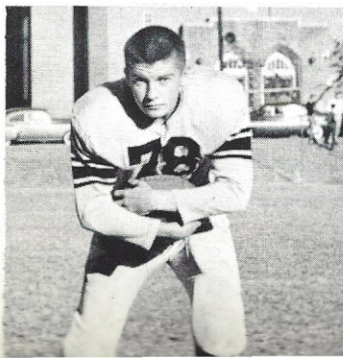



B-SQUAD
 First Row: James Smith, Jerry Taylor, Larry Hollis, Buddy Gunter, Gerald Dean, Bobby Barfield, Ted Baker, Tommy Stevenson, Marion Wilkes, Mike O'Neal, Al Turbeville.
 Second Row: Bob Hilton, Jerome Davis, Donald Greer, Herbert Craft, Wade Hall, Vernon Hudson, Pepper Phillips, Berry Bonds, Morris Douglas, Clyde Hinnant, Mac Renwick.



Chaplain -
 Rev. R. L. Sturgis



Managers -
 Jackie Wilkes, Jimmy Douglas, Bobby Brice

Billy Coleman - Guard
 Joe Clark - Center
 Edward Crawford - Guard
 Larry Smith - Center
 Ronald Mode - End
 Jimmy Hudson - End
 Charlie Gartman - Guard

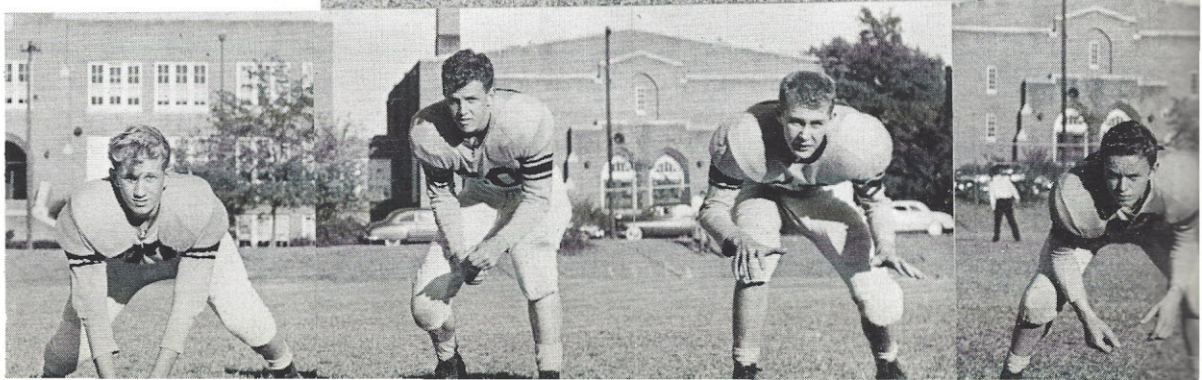
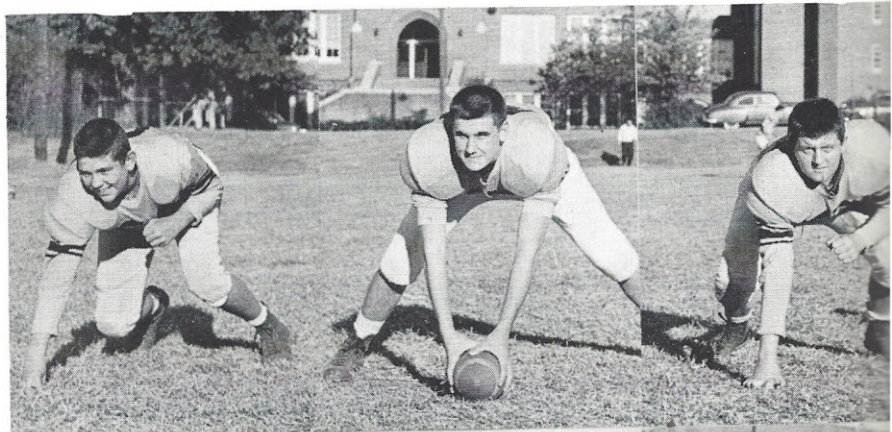



HOMER CHILDERS

Most Valuable Player
W. R. Price Memorial Trophy

Shrine Bowl
Bell's All-State

Optimist All-State
Scholastic All-American

Senior Sponsors



Janet Schmidt
and
Homer Childers

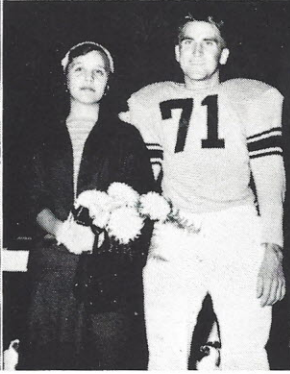

Resher Hollis
and
Albert Melton



Mary Lou Beckham
and
Charles Hall

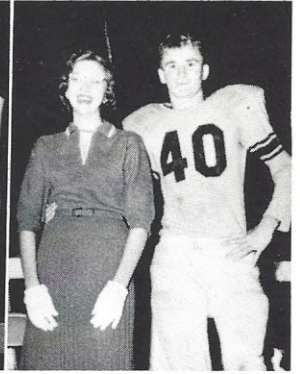

Kitty Rice McMaster
and
Gerald Wilkinson



HOM

Queen
ILA MARIE SATTERFIELD

Ila Marie Satterfield
and
Richard Smith



Mary Ellen Montgomery
and
Jim Brice



Shelby Branham
and
Freddy Weed

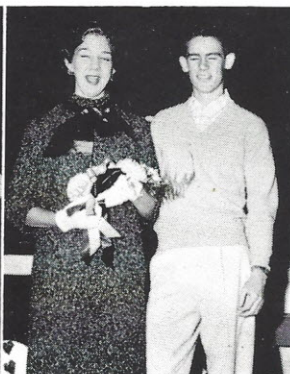

Jan McMaster
and
Sonny Satterfield

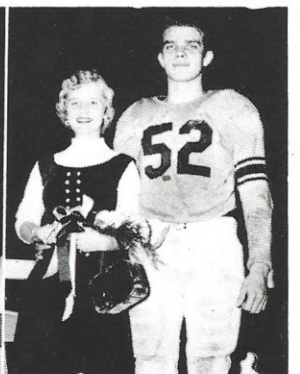

LaVerne Blackwood
and
Barry Wade

Underclassman Sponsors



OMING

Joyce Walsh, Betty Ann Taylor, Barbara Jennings, Norvelle Robinson, Lois Keziah, Frances Cail.

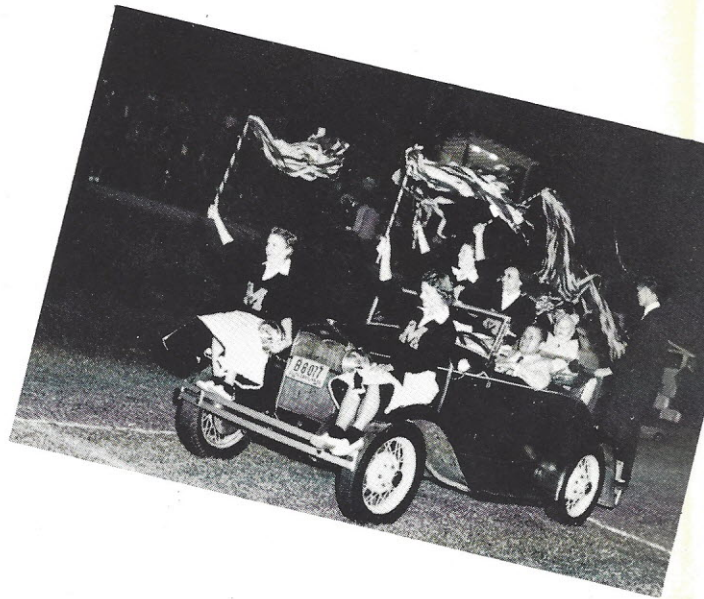



Cheerleaders

Lynneve Ransom
 Midgie Hefner
 P. A. Cherry
 Resher Hollis
 Pansy Groomes

1956 Football Scores

| | | | |
|---------------------|----|------------|----|
| Lexington | 27 | Mount Zion | 0 |
| B. C. | 19 | Mount Zion | 6 |
| Great Falls | 0 | Mount Zion | 0 |
| Columbia Hi | 12 | Mount Zion | 0 |
| Olympia | 32 | Mount Zion | 19 |
| Clover | 6 | Mount Zion | 13 |
| Lancaster | 12 | Mount Zion | 0 |
| Batesburg-Leesville | 6 | Mount Zion | 18 |
| Union | 19 | Mount Zion | 13 |
| Chester | 13 | Mount Zion | 0 |

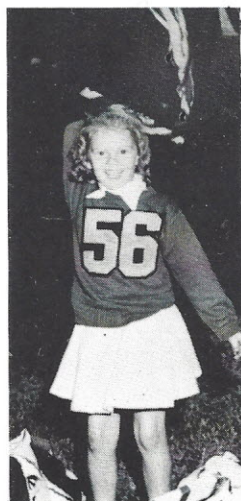

Judy Beasley



Joe Spires

Thanksgiving Game

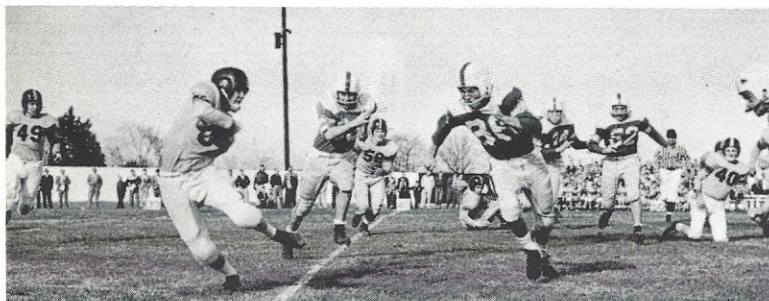



Mitzi Underwood
Guard



June Thomas
Guard



Claudette Kelly
Guard



GIRLS' BASKETBALL

Nancy Croxton
Forward

Kitty Rice McMaster
Forward

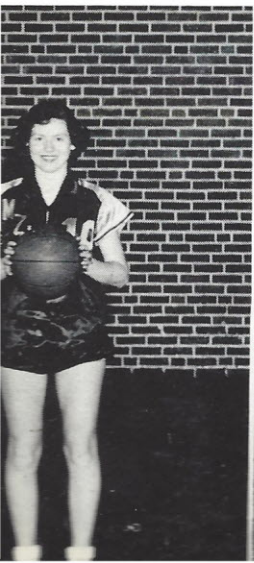

Mary Ellen Montgomery
Forward

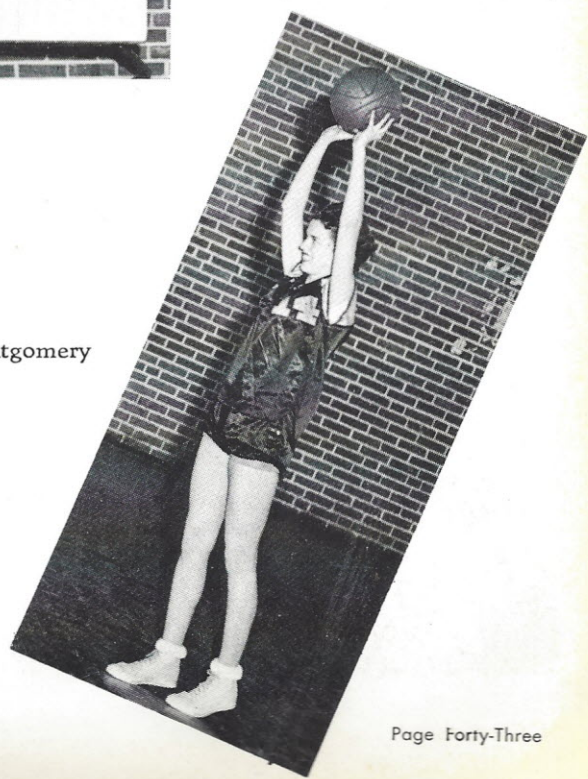



Barbara Inabinet, Judy Neely, Linda Erskine, Joan Bell, Louise Baker, Patty Cathcart, Jean Carlton, Kitty McMaster, Locketta Frazier, Mary Ellen Montgomery, Claudette Kelly, June Thomas, Mitzi Underwood, Regina Hewitt, Nancy Croxton, Daisy Hollis, Barbara Barnett, Barney Hoy.

Manager: PAULINE DUNLAP



Coach: MRS. ROGERS RABB

Girls' Basketball Scores

| | | | |
|----------|----|--------------|----|
| M. Z. I. | 22 | York | 25 |
| M. Z. I. | 23 | Jenkinsville | 27 |
| M. Z. I. | 38 | Monticello | 33 |
| M. Z. I. | 51 | Chester | 73 |
| M. Z. I. | 29 | Lexington | 59 |
| M. Z. I. | 52 | Lancaster | 33 |
| M. Z. I. | 44 | Clover | 49 |
| M. Z. I. | 38 | W. T. S. | 45 |
| M. Z. I. | 21 | York | 19 |
| M. Z. I. | 52 | Jenkinsville | 32 |
| M. Z. I. | 40 | Chester | 60 |
| M. Z. I. | 58 | Monticello | 34 |
| M. Z. I. | 31 | Lexington | 31 |
| M. Z. I. | 29 | Lancaster | 19 |
| M. Z. I. | 37 | Clover | 68 |
| M. Z. I. | 37 | Olympia | 21 |

Tournament:

| | | | |
|----------|----|-----------|----|
| M. Z. I. | 24 | Lancaster | 37 |
| M. Z. I. | 31 | Clover | 38 |



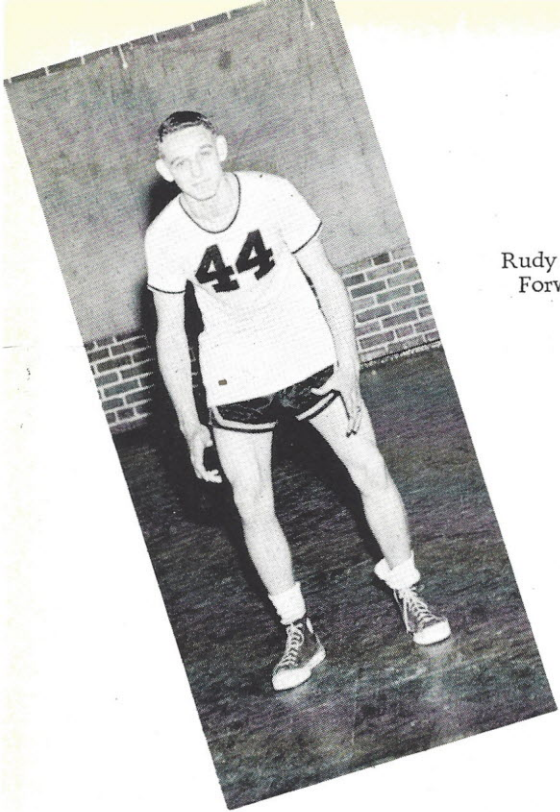

Rudy Groomes
Forward

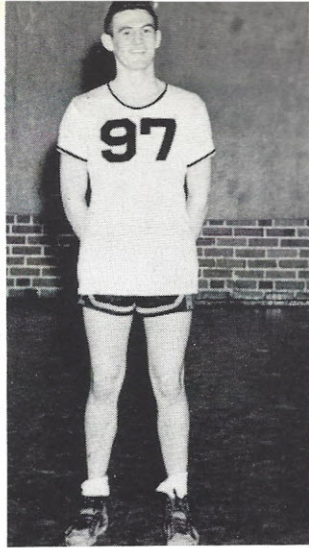

Jim Macfie
Guard

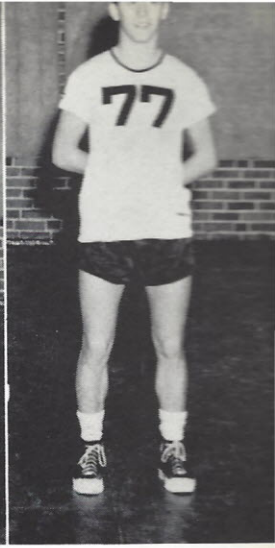

Richard Smith
Guard

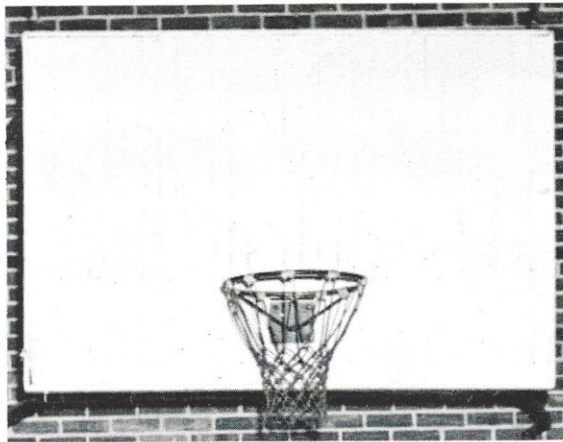

BOYS' BASKETBALL

Sonny Satterfield
Guard

Albert Melton
Forward

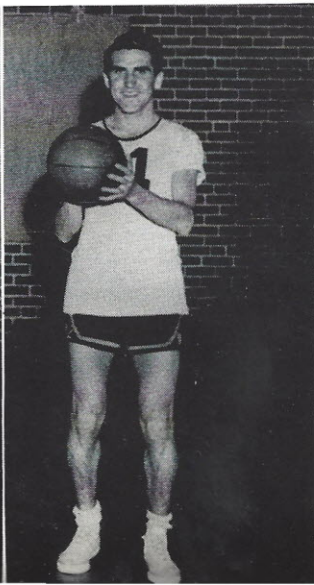
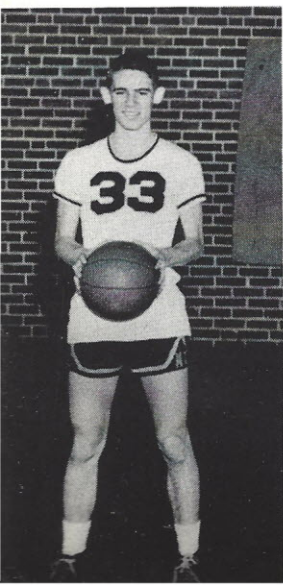

Roy Barnett
Center

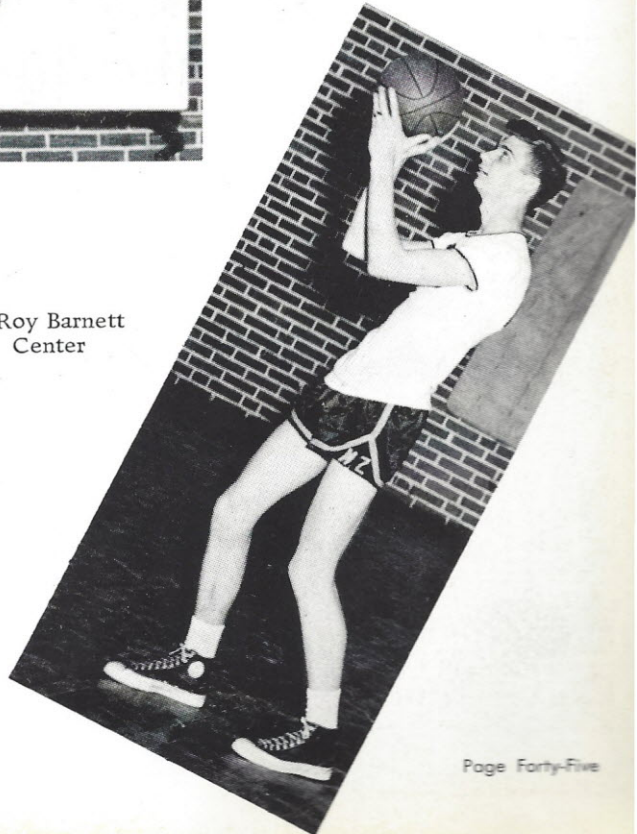

A-SQUAD

First Row: Richard Smith, Rudy Groomes, Billy Coleman, Ronald Mode, Pepper Phillips,
 Second Row: Albert Melton, Jim Macfie, Jimmy Hudson, Roy Barnett, Bubba Meng, Sonny Satterfield.



B-SQUAD

First Row: Joe Timmons, Jerry Collins.
 Second Row: Jimmy Stevenson, Charles Turner, Mac Renwick, Harry Walsh, Wade Hall.

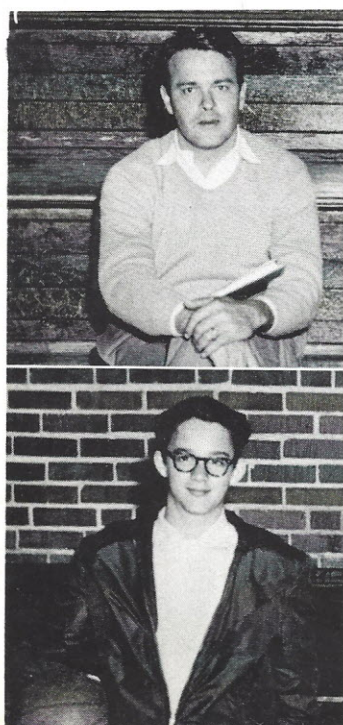

Coach:
 MR. HUGH BOYD

Manager:
 JIMMY RAY DOUGLAS

Boys' Basketball Scores

| | | | |
|-------------------|----|----------|----|
| York | 76 | M. Z. I. | 39 |
| Jenkinsville | 47 | M. Z. I. | 42 |
| Monticello | 21 | M. Z. I. | 73 |
| Chester | 68 | M. Z. I. | 65 |
| Rock Hill | 68 | M. Z. I. | 55 |
| Lexington | 54 | M. Z. I. | 60 |
| Lancaster | 74 | M. Z. I. | 70 |
| Clover | 64 | M. Z. I. | 47 |
| W. T. S. | 40 | M. Z. I. | 52 |
| York | 69 | M. Z. I. | 48 |
| Jenkinsville | 56 | M. Z. I. | 60 |
| Chester | 67 | M. Z. I. | 77 |
| Rock Hill | 67 | M. Z. I. | 60 |
| Monticello | 62 | M. Z. I. | 57 |
| Lexington | 80 | M. Z. I. | 57 |
| Lancaster | 78 | M. Z. I. | 64 |
| Clover | 69 | M. Z. I. | 60 |
| Olympia | 99 | M. Z. I. | 64 |
| B. C. | 76 | M. Z. I. | 54 |
| <u>Tournament</u> | | | |
| W. T. S. | 48 | M. Z. I. | 68 |
| York | 69 | M. Z. I. | 48 |

CHEERLEADERS



Phyllis Christie, Rebecca Poston, Doris Powers, Lindsay Baker, Barbara McMaster, Tina Ketchin.

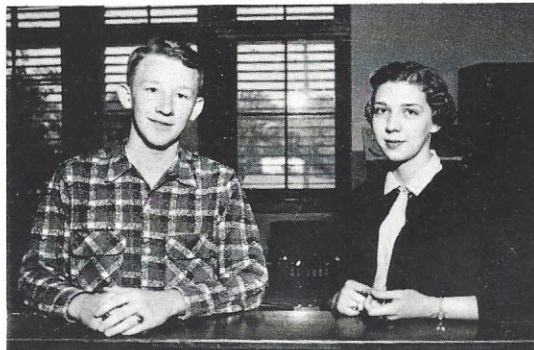

Morris Dunn, Timekeeper; Jan McMaster, Scorekeeper.

BASEBALL

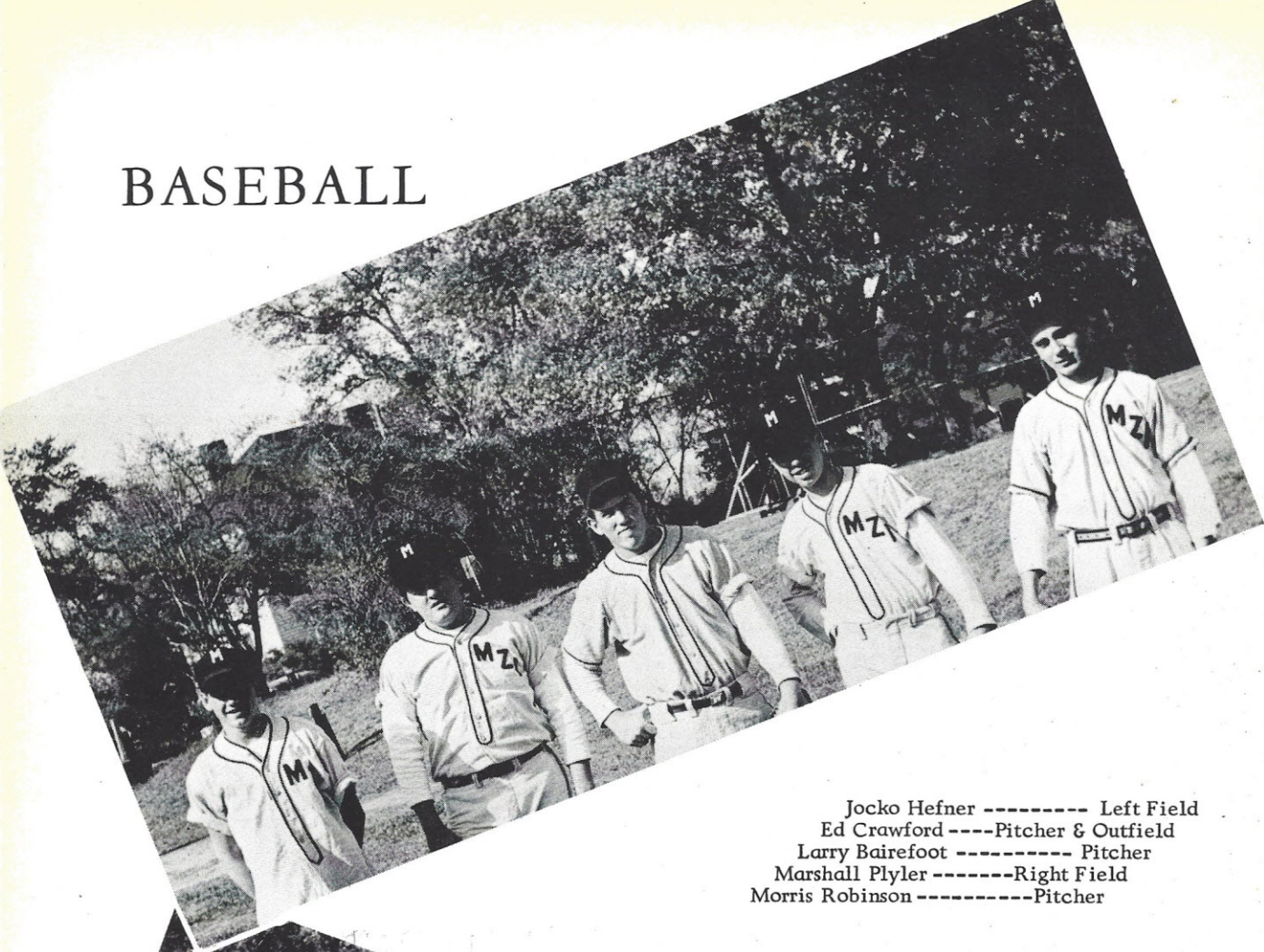

Jocko Hefner ----- Left Field
 Ed Crawford ----Pitcher & Outfield
 Larry Bairefoot ----- Pitcher
 Marshall Plyler -----Right Field
 Morris Robinson -----Pitcher

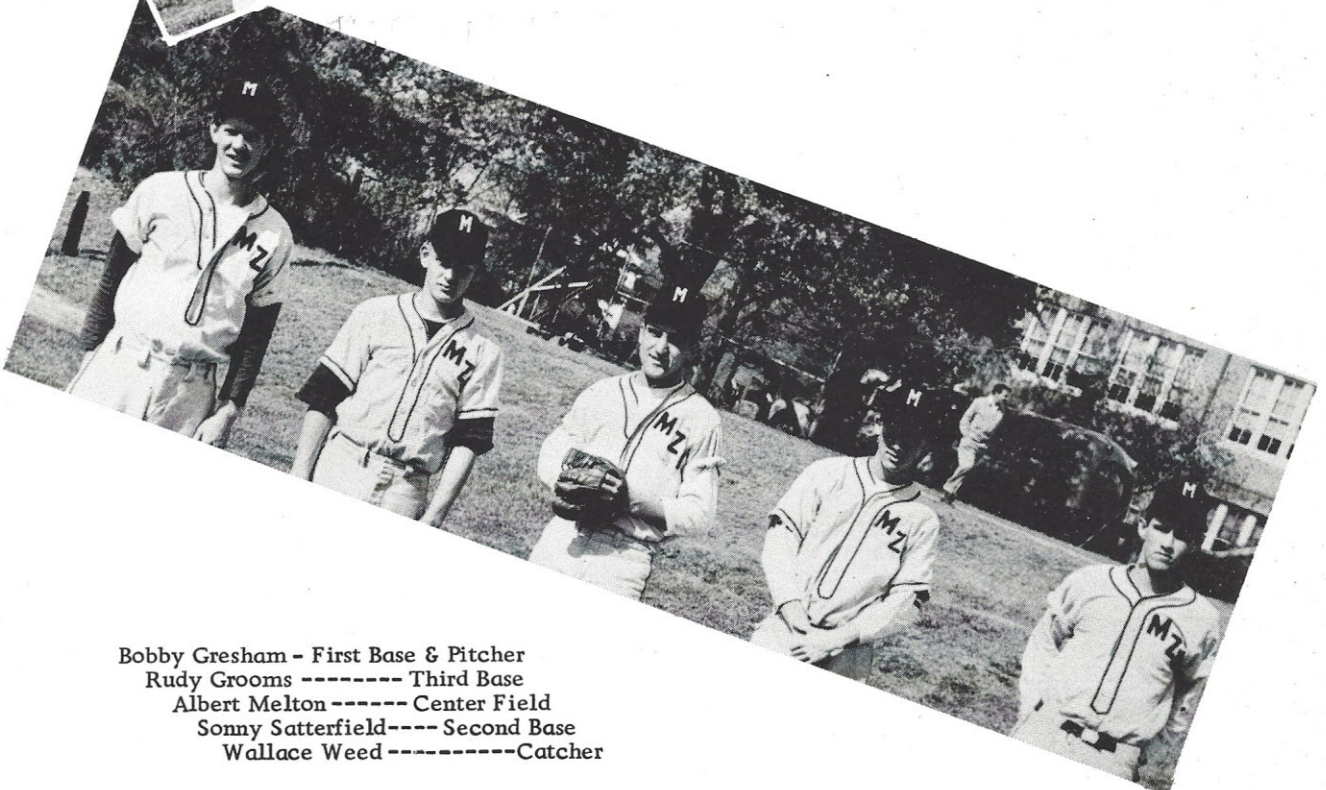

Bobby Gresham - First Base & Pitcher
 Rudy Grooms ----- Third Base
 Albert Melton ----- Center Field
 Sonny Satterfield----- Second Base
 Wallace Weed -----Catcher

TEAM



First Row: Charles Turner, Rudy Groomes, Jocko Hefner, Albert Melton, Bobby Gresham, Reggie Robinson, Larry Hollis, Roy Dodd.
 Second Row: Larry Bairefoot, Marshall Plyler, Wade Hall, Edward Crawford, Gene Mincey, Wallace Weed, Sonny Satterfield, Ed Sharpe.

Scores

| | | | |
|----------|----|-----------|----|
| M. Z. I. | 10 | Clover | 6 |
| M. Z. I. | 3 | Chester | 10 |
| M. Z. I. | 2 | Lancaster | 3 |
| M. Z. I. | 5 | York | 4 |
| M. Z. I. | 2 | Fort Mill | 7 |
| M. Z. I. | 11 | Clover | 13 |
| M. Z. I. | 7 | Chester | 2 |
| M. Z. I. | 7 | Lancaster | 0 |
| M. Z. I. | 3 | York | 5 |
| M. Z. I. | 1 | Fort Mill | 4 |



Coachs
 MR. HUGH BOYD

TRACK



First Row: Herbert Cooper, Robert Peake, Claude Cochran, Gerald Wilkinson, Albert Melton, Roy Barnett, Richard Smith, Rudy Groomes, Charlie Gartman.
 Standing: Charles Hall, Billy Ramsey, Homer Childers, Jim Brice, Harold Starnes, Joe Timmons, Rembert Clark, Jim Macfie, Billy Barfield.

DISTRICT TRACK WINNERS

JIM BRICE ----- 440 Yard Dash ----- First

UPPER STATE

Relay Team ----- Third

Jim Brice ----- 440 Yard Dash ----- Third

Rudy Groomes ----- 100 Yard Dash ----- Fourth

Tennis Scores

| | | | |
|--------|---|-------------|---|
| M.Z.I. | 2 | Union | 5 |
| M.Z.I. | 4 | Columbia Hi | 3 |
| M.Z.I. | 3 | Chester | 4 |
| M.Z.I. | 6 | Columbia Hi | 1 |
| M.Z.I. | 2 | Union | 5 |
| M.Z.I. | 3 | Chester | 2 |

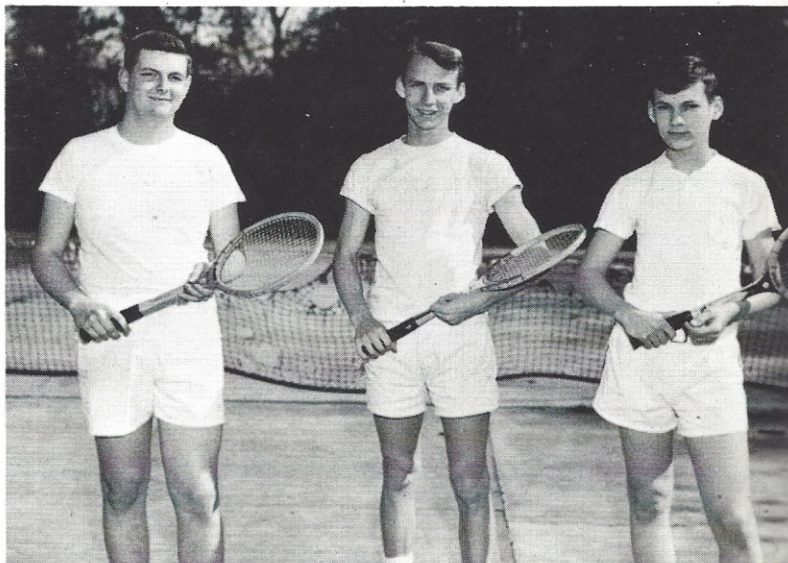

Bobby Daniels, M. C. Cathcart, Laughlin McDonald
 Not Pictured - Jimmy Caddell, Freeman Hutson.



ACTIVITIES

"I shall light a candle of fellowship
in the heart which shall not be put out."



Sponsor
MISS NANCY C. WYLIE

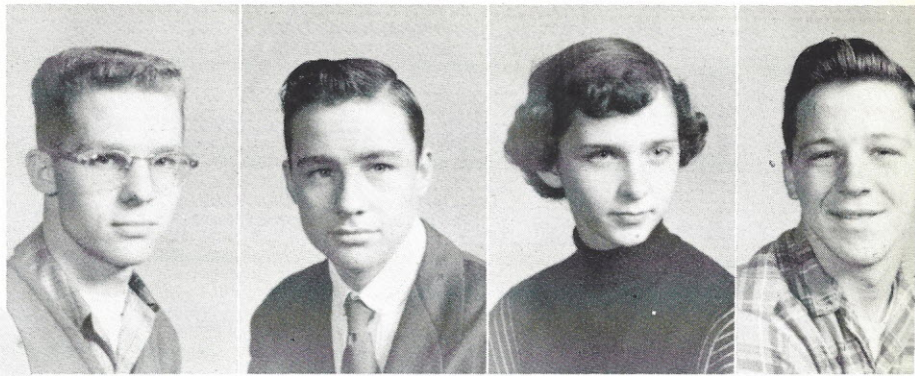

President
ROBERT SIKES

Vice President
JEROME DAVIS

Secretary
SELWYN PEARSON

Treasurer
HOMER CHILDERS

STUDENT COUNCIL

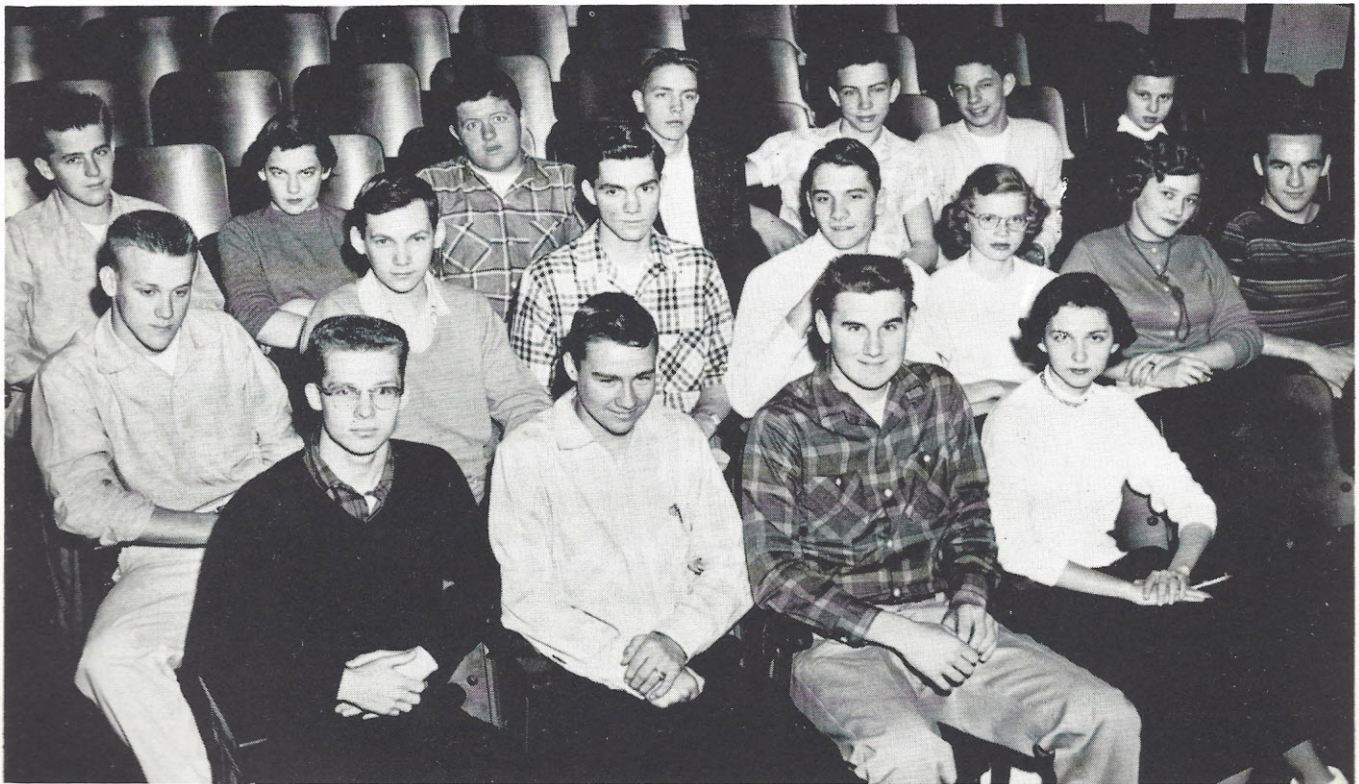

First Row: Robert Sikes, Jerome Davis, Joe Clark, Selwyn Pearson.

Second Row: Richard Bonds, Laughlin McDonald, Eugene Dominy, Bubba Meng, Claudette Kelly, Sarah Still, Freddy Weed.

Third Row: Berry Bonds, Mary McCright, Edward Crawford, Buddy Propst, Mike O'Neal, Doug Shaw, Patricia Rish.

*Dear Barney,
 Good luck!
 a good smart
 girl - you've talent
 and being
 take advantage
 Excess frat
 Give you*



BETA CLUB



President LAUGHLIN McDONALD Vice President JOE PATRICK Sponsor MRS. CLAUDIA HINSON Secretary PAULINE DUNLAP Treasurer SONNY SATTERFIELD



First Row: Mary Jane Wylie, Patricia Mincey, Ruth Perry, Miriam Black, Pauline Dunlap, Selwyn Pearson, Jimmy Kirby, Helen Bell, Perry Ann Cathcart, Mary Timms, Resher Hollis, Nell LeGrande.
 Second Row: Jan McMaster, Claire Holcomb, Janet Schmidt, Eugene Dominy, Bunny Henderson, Freddy Weed, Sarah Still, Laughlin McDonald, Bobby Daniels, Peggy Fant, Ellison Collins, Jerry Tanner, Jimmy Cox, Sonny Satterfield, Joe Patrick.

Campus

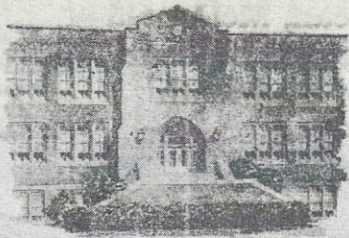

Comments

ber S. C. S. P. A.

Mount Zion Institute, Winnsboro, S. C., March 2, 1956

Mount Zion Betas Attend Convention

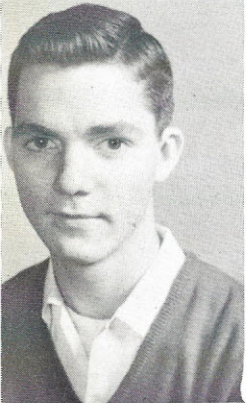

which will begin today,
Editor-in-Chief
EUGENE DOMINY

Famous Band to Perform Here

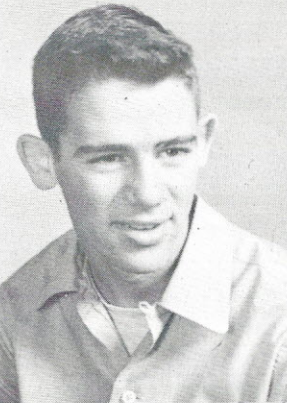

Senior is State Beta Club Pres-
Business Manager
SONNY SATTERFIELD

On March 23, the pupils of Mt. Zion and the residents of the county, will indeed be fortunate in having the Lenoir High School Band give a concert at 8:00 o'clock that evening in the Mount Zion auditorium.

Captain James C. Harper, director of this ninety piece band, has held high offices in state, regional and national organizations. He holds one of the coveted memberships in the American Bandmasters' Association. He has also acted as music contest judge in various states and is well known in the school band field.

This band, the oldest high school band in North Carolina, has been in continuous progress since it was organized in March, 1924. It has taken part in all state contests, when eligible to com-

French Club Play at Meet

On Thursday, February 23, the monthly meeting of the French Club was held in Mr. Jones' room. The first part of the meeting was devoted to the business, which was brought before the club.

Adviser
MR. F. S. GALE

the second year French students presented a play entitled "Murder of Madame T. This was a farce written by the eminent playwright, Moliere. The characters were: Rosa, a cook; Monsieur; Madame Fif; Jan McMaster; P. This band, a rather humorous play by Herbert Cooper.

Other characters were the inspector, Laughlin McDonald; his assistant, Eugene Dominy; John

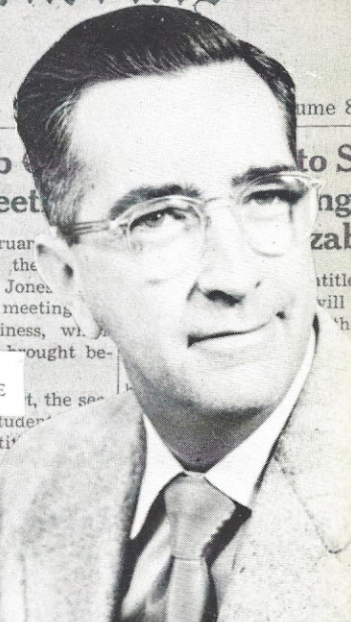

people are worse than us because they're panting after the money that Elizabeth had received. Having reached the bottom point Elizabeth contracts

Jefferson Hotel. This will be a get-acquainted party at which Laughlin McDonald, state president, will preside. At this time all the candidates for the office will be introduced.

Friday night, the talent show will be held at the Township Auditorium. There will be about seven or eight clubs participating in the show, each one presenting a skit or musical talent by members of their club.

Mount Zion is doing a skit entitled "Songs of the Old South". The costumes will be like those of the Civil War. Some of the songs which they plan to use in their skit are "Dixie," "Old River," and "Swanee River."

The second week, Perry Anne Cathcart, a Junior, was announced the Courteous Student of the week. Perry Anne was in the Junior Play and is assistant news editor of Campus Comments.

Bobby Daniels was named as Courteous Student of the week on February 14. A Senior, Bobby is in the Beta Club and Library Club, and is a business aid for Campus Comments.

The latest Courteous Student of the week is Reggie Robinson. Reggie is a member of the tenth grade.

Regional contests, when eligible to compete, and in the Regional of the Region.

Founding members of the American League who donate money to the teachers. They are justified by the fact that the Lenoir citizenry.

The band, in most of the North Carolina uses of the men in the State also appeared

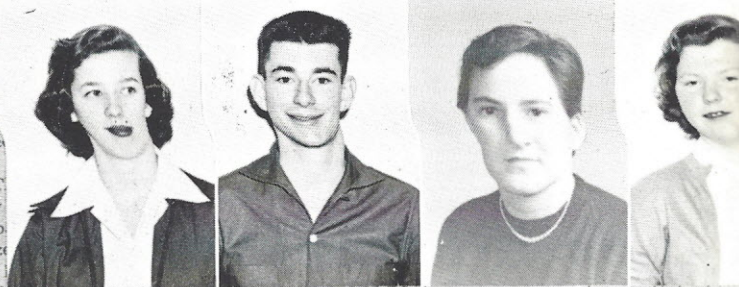

News Editor PEGGY FANT
Feature Editor JOE PATRICK
Assistant Editor NELL LeGRANDE
Assistant Business Manager HELEN BELL



Seated: Pauline Dumlup, Society Editor; Claire Holcomb, Joe Timmons, Bunny Henderson, Perry Anne Cathcart.
Standing: Locketta Frazier, William Cail, Sports Editor; Mary Jane Wylie, Laughlin McDonald, Daniels, Shelby Branham, Sylvia Wilson, Mary Anne Brunnemer, Doug Geddings, How

the auditorium during Friday in recognition of Day of Prayer. Dr. Ranson was in charge of the presentation. Wylene of the scripture. Prayer by Bobby Holcomb gave for the day.

Dr. Ranson was the plenary to India for years. After the program in the auditorium in the pianist, Mrs. quiet music.

for Today

Father, the new season comes with Easter, the Day of Prayer, is close at hand, Father, as we go to another Easter Sunday may come to know and appreciate Thy love we have in the

Elizabeth Cherry, Jan M. Also, Irene Oliver, Sylvia; Harriet Gilpin, Sarah; Ralph Cherry, William C. Blayne, Laughlin McDonald, Policeman, Robert Sykes, Doctor Hollister, Eugene.

The play is under the direction of Mrs. Charles Beach.

Religious Emphasis Week Is Planned

Religious Emphasis Week is sponsored by the Student Council and will be observed at Mount Zion March 19-23.

The Reverend F. B. M. Columbia will be the speaker at the twentieth. Ministers of local churches will also participate in the programs. These are: Reverend R. E. Sturgis, Reverend W. P. and Reverend B. H. Music for the programs furnished by the Mount Zion chorus and band.

Amen.

Selwyn Pearson
Editor-in-Chief

Jan McMaster
Photo Editor

William Cail
Sports Editor

Jimmy Cox
Business Manager

Herbert Cooper
Assistant Editor

Mary Jane Wylie
Assistant Photo Editor



Miss Betty Ann McCrorey
Literary Adviser

Freddy Weed
Assistant Sports Editor

Sarah Still
Assistant Business Manager

M. C. Gatheart
Literary Editor

Pauline Dunlap
Assistant Literary Editor

Harriet Henderson
Art Editor



TYPISTS -
Resher-Hollis, Dorothy Cathcart, Carolyn Baker



Mrs. Claudia S. Hinson
Business Adviser

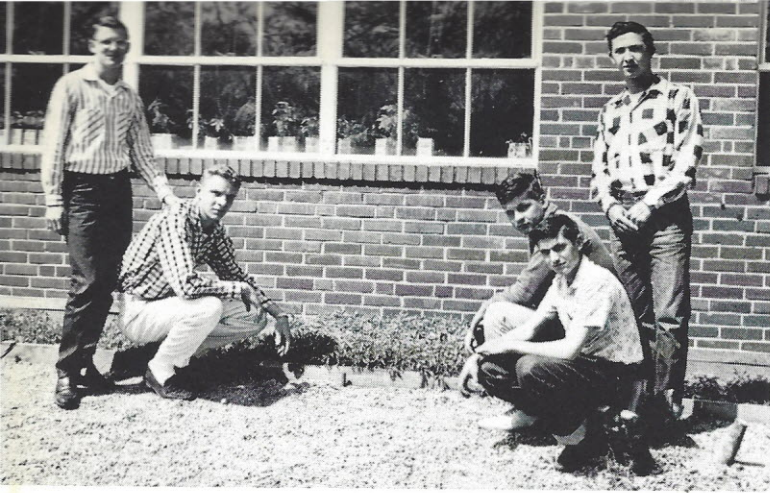

Gerald Wilkinson ----- President
 James Hollis ----- Vice President
 Bobby Wilson ----- Reporter
 Leverne Branham ----- Secretary
 Grady LeGrande ----- Treasurer



F.F.A. Sweetheart
 PATRICIA MINCEY



Adviser
 MR. TOM GLADDEN

F. F. A.



First Row: Bobby Gladden, Boyd Mosley, Bobby Lail, James Albert, Bobby Wilson, Jerry Leonard, Wayne Lewis, Jim Macfie, Jim Brice.
 Second Row: Ed Palmer, Mr. Gladden, Gerald Wilkinson, Grady LeGrande, Leverne Branham, Bobby Cogdill, Vander Lee, James Hollis, Billy Cogdill, Billy Cathcart, Charles Cogdill, Lindsey Baker, Mr. Williams.



Adviser
 MR. GRADY WILLIAMS



Claudette Kelly ----- President
 Judy Neely ----- Vice President
 Patty Cathcart ----- Secretary
 Abbie Enloe ----- Reporter

Not Pictured:
 Charleen McFadden --- Treasurer



J. H. A.



Sponsor
 MISS SARA FAUCETT



First Row - left to right: Alice Newman, June Thomas, Shelby Branham, Jo Ellen Marthers, Ellen Duncan, Betty Jo Douglas, Lynneve Ransom, Pansy Groomes, Lois Keziah, Wyllene Flanders, Nancy Williams, Ann Jones.
 Second Row - Macy Williams, Carolyn Baker, Gloria Thornton, Sylvia Wilson, Harriet Gerald, Jewelle Craft, Dorothy Cathcart, Faye Sellers, Patricia Num, Joan Hollis.
 Third Row - Ruby Nell Black, Callie Shaw, Claudette Gregory, Resher Hollis, Patty Cathcart,
 Fourth Row - Locketta Frazier, Peggy Inabinet, Frances Cail, Mary Timms Barbara Barnett, Ann Mildred Walker, Helen Bell.
 Fifth Row - Loretta Kelly, Regina Hewitt, Carolyn Douglas, Betty Bunch, Nell LeGrande, Gail Black,
 Sixth Row - Jeanette Easler, Willodene Hackle, Janice Taylor, Dot Hennessee.
 Seventh Row - Nancy Croxton, Ann Shaw, Wanda Peach, Jo Ann Bell, Jane Houze, Evelyn Foxworth, Glenda Lee, Minnie Smith, Mary Ann Ladd, Polly Craft, Patricia Smith, Norma Boulware, Abbie Enloe.
 Eighth Row - Patsy Sanders, Judy Neely, Carolyn Davenport, Theresa Gunter, Claudette Kelly, Sybil Price, Barbara Fagan.

DISTRIBUTIVE EDUCATION

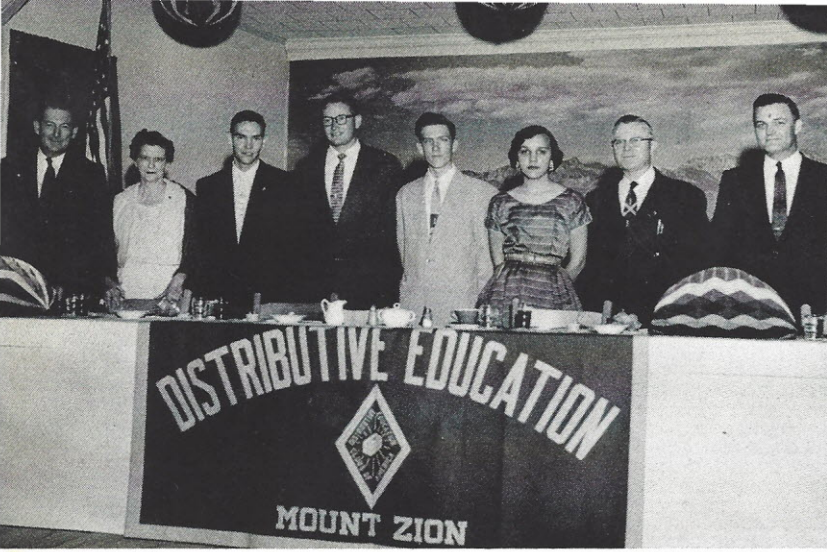

Mr. Williams, Superintendent; Mrs. Taylor, Sponsor; Lindsay Baker, President; Tal Bartlett, Vice President; Jimmy Kirby, Treasurer; Resher Hollis, Secretary; Mr. P. B. Waters, State Supervisor of Distributive Education; Mr. J. Ben Cox, County Superintendent of Education.



Sponsor
MRS. HELEN ROBINSON TAYLOR

First Row: Opal Lee Collins, Miriam Black, Rebecca Poston, Carolyn Baker, Mrs. Taylor, Gloria Thornton, Macy Williams, Jewelle Craft, Resher Hollis.
Second Row: Vander Lee, Charles Cogdill, Jimmy Kirby, Gerald Dean, Lindsay Baker, Tal Bartlett.

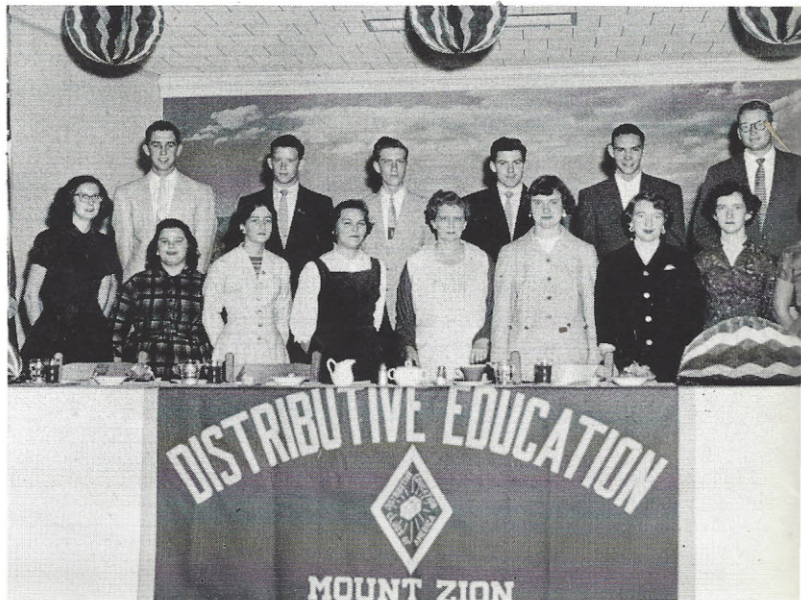

Barney,
I wish you
the best of luck in
your coming
years.
Love,
Mary Ann

LATIN CLUB



Mary McCright ----- President
 Barney Hoy ----- Vice President
 Kitty Rice McMaster ----- Treasurer
 Charles Turner ----- Secretary



Sponsor
 MRS. CLAUDIA HINSON

First Row: Sam Brice, Henry Nash, Barbara Jennings, Jean Carlton, Louise Baker, Mary McCright, Ila Marie Satterfield, Jimmy Lee Beckham.
 Second Row: Barbara McMaster, Frances Graham, Mac Renwick, Tina Ketchin, Tommy Simpson.
 Third Row: Norvelle Robinson, Kitty Rice McMaster, Barney Hoy, Robert McMeekin.
 Fourth Row: Pepper Phillips, Perry Bonds, Irene Daniels, Faye Sellars, Nancy Wood.
 Fifth Row: John Benkert, Wade Hall, Douglas Geddings, Olga Jean Tanner,
 Sixth Row: Bobby Brice, Joe Clark, Ed Crawford, Jimmy Rhinehart, Charles Turner, Louise Strange, Bill Calkins.
 Seventh Row: Marshall Plyler, Billy Coleman, Berry Bonds, Jerry Collins, Clyde Hinnant, Jimmy Stevenson.



FRENCH CLUB

M. C. Cathcart ----- President
 Perry Ann Cathcart ----- Secretary
 Mary Jane Wylie ----- Vice President
 Claire Holcomb ----- Treasurer



First Row: Robert Sikes, Mary Jane Wylie, Jimmy Caddell, Joe Patrick,
 Donald Waitt.
 Second Row: Jan McMaster, Bubba Meng, Locketta Frazier, Perry Ann
 Cathcart, Mary Timms, Herbert Cooper, M. C. Cathcart, Laughlin
 McDonald.
 Third Row: Bunny Henderson, Peggy Fant, Eugene Dominy, Janet Schmidt,
 Claire Holcomb, Rembert Clark, Tommy Lewis, Mr. Jones.

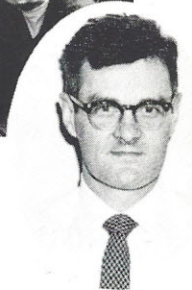

Sponsor
 MR. JOHN JONES



Sponsor
MRS. ROGERS RABB

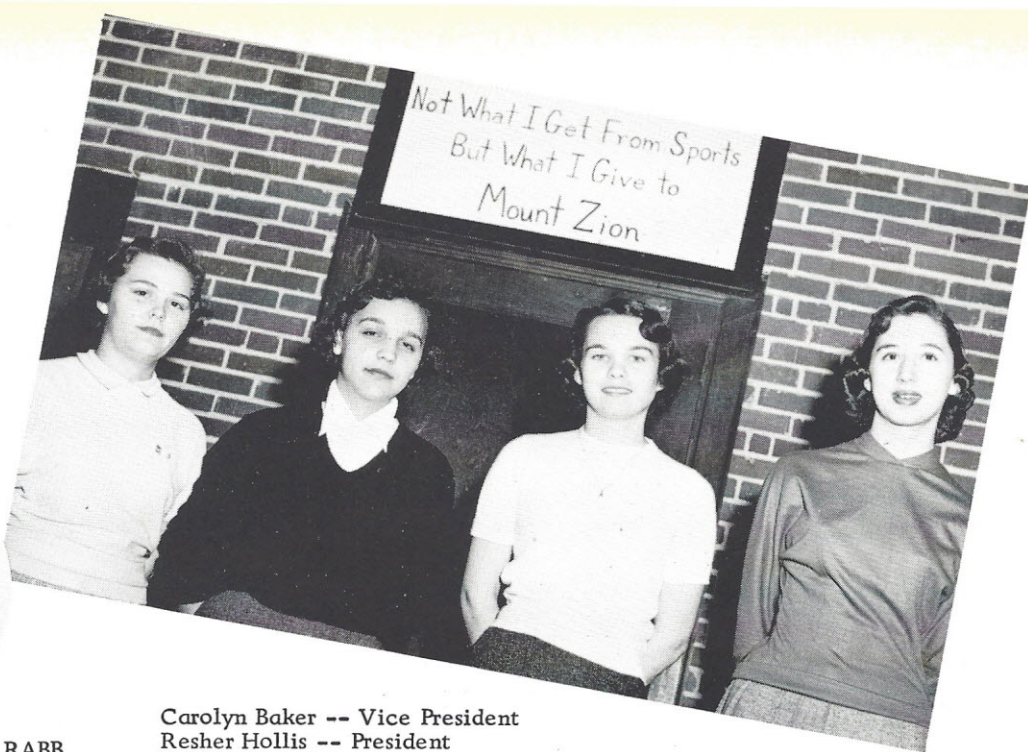

Carolyn Baker -- Vice President
Resher Hollis -- President
Dot Cathcart -- Secretary
Bunny Henderson -- Business Manager

GIRLS' ATHLETIC ASSOCIATION



First Row: Mary Jane Wylie, Jan McMaster, Pansy Nell Groomes, Lynneve Ransom.
Second Row: Vanettie Smith, Janice Wilson, Carolyn Baker, Patsy Nunn, Sandra Coleman, Pauline Dunlap, Peggy Fant, Paulette Porter, Dot Hennessee, Dorothy Cathcart, Peggy Inabinet, Locketta Frazier, Patty Cathcart, Mary Anne Brunner.
Third Row: Jackie Sims, Ethel Dean, Olga Tanner, Mary Ellen Montgomery, Mary Jane Evans, Claudette Kelly, Irene Daniels, Nancy Wood, Bunny Henderson, Louise Baker, Nelle LeGrande.
Fourth Row: Olivia Gerald, Judy Neely, Alice Newman, Jean Carlton, Sybil Price, Resher Hollis, Sylvia Wilson, Jewelle C. Craft, Selwyn Pearson, Shelby Branham.



Robert Sikes ----- Vice President
 Eugene Dominy ----- Secretary-
 Treasurer
 Laughlin McDonald ----- President

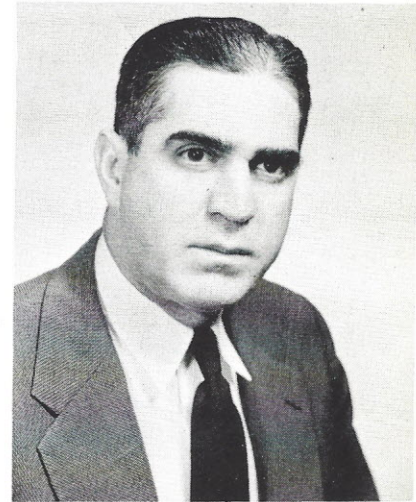

Band and Glee Club Director
 MR. WALTER GRAHAM

BAND



Standing: Ronny Collins, Dan Ravenel, Billy Buchanan, Claudette Gregory, Ethel Dean, Mary Ann Brunner.
 Seated: Sam Brice, Ernest Propst, Bud McDonald, Bill Calkins, Daisy Hollis, Morris Dunn, Jerry Collins, Aubrey Mitchell, Joe Patrick, Rusty Dunn, Laughlin McDonald, David Cox, Mac Renwick, Bob Hilton, John McLeod, Sandra Ryan, Frances Graham, Steve Hilton, Robert Sikes, Eugene Dominy.



Joe Patrick ----- President
 Claire Holcomb ----- Secretary
 M. C. Cathcart -- Vice President
 Jan McMaster ----- Treasurer

Accompanist
 MRS. NELLE SPROTT



GLEE CLUB



Sam Brice
 Billy Buchanan
 Jimmy Caddell
 Bill Calkins
 M. C. Cathcart
 Joe Clark
 Ellison Collins
 Jerry Collins
 Jimmy Cox
 Charles Craft
 Jimmy Ray Douglas
 Morris Dunn
 Bobby Gresham
 Bob Hilton
 Bud McDonald
 Laughlin McDonald
 John McLeod
 Joe Patrick
 Ernest Propst
 Dan Ravenel
 Mac Renwick
 Sonny Sanders
 Robert Sikes
 Larry Smith
 Tommy Stevenson
 Al Turbeville
 Theron Wilson

Patricia Anderson
 Marilyn Beasley
 Barbara Belgar
 Mary Ann Brunner
 Edith Broome
 June Burgin
 Ann Busbee
 Carol Boulware
 Perry Ann Cathcart
 Frances Cail
 Rita Conyers
 Claudia Carter
 Mary Jean Cox
 Mary Ann Crossland
 Irene Daniels
 Joan Davenport
 Ethel Dean
 Evelyn Foxworth
 Locketta Frazier
 Shelby Gresham
 Mary Frances Gresham
 Claudette Gregory
 Theresa Gunter
 Frances Graham
 Linda Hennessee
 Barney Hoy
 Daisy Hollis

Joan Hollis
 Claire Holcomb
 Barbara Inabinet
 Linda Isenhower
 Anne Jones
 Tina Ketchin
 Marion Kelly
 Patricia Lyles
 Nell McFadden
 Jan McMaster
 Barbara McMaster
 Mary Ellen Montgomery
 Jo Ellen Marthers
 Patricia Nunn
 Carolyn Porter
 Norvelle Robinson
 Jackie Sims
 Callie Shaw
 Diane Stillwell
 Olga Tanner
 Ann Timmons
 Ann Mildred Walker
 Mary Jane Wylie
 Nancy Wood
 Nancy Yongue

GIRLS' OCTET



Mary Jane Wylie, Daisy Hollis, Mary Anne Brunnemer, Mary Ellen Montgomery, Jan McMaster, Theresa Gunter, Frances Graham.

Not Pictured: Diane Stillwell.

BOYS' OCTET

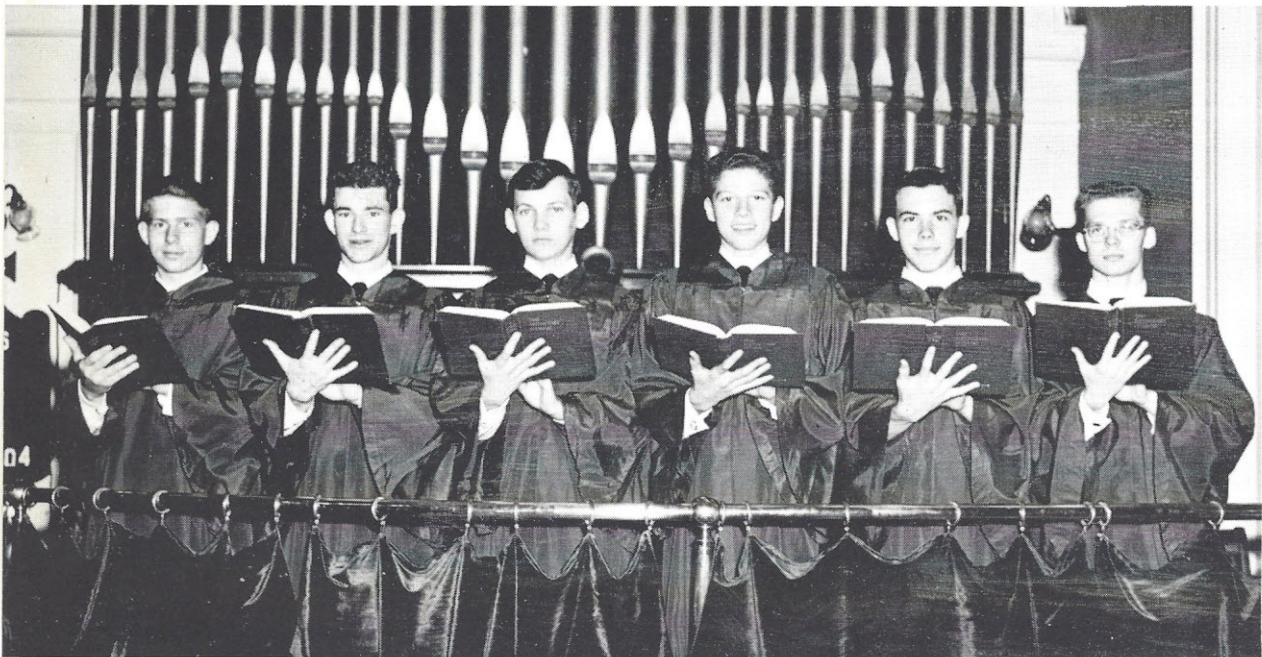

Bill Calkins, Joe Patrick, Laughlin McDonald, Jerry Collins, Mac Renwick, Robert Van Sikes.

Not Pictured: Jimmy Caddell, Morris Dunn.

LIBRARY CLUB



Sarah Still ----- Typist
 Barney Hoy ----- President
 Barbara McMaster ----- Treasurer
 Abbie Enloe ----- Secretary
 Wyllene Flanders ----- Typist
 Norvelle Robinson- Vice President

MRS. PAULINE T. WILLIAMS





Future Business Leaders of America

Dorothy Cathcart ----- Treasurer
 William Cail ----- President
 Selwyn Pearson ----- Reporter
 Shelby Branham -- Vice President
 Patricia Mincey ----- Secretary



Sponsor
 MISS BETTY ANN McCROREY



Sponsor
 MR. F. S. GALE



First Row: Betty Jo Douglas, Carolyn Baker, Theresa Gunter, Phyllis Christie, Joyce Ann Devaney, Selwyn Pearson, Resher Hollis, Dorothy Cathcart, Lynneve Ransom.
 Second Row: Peggy Inabinet, Evelyn Foxworth, Helen Bell, Ann Mildred Walker, Betty Bunch, Lilly Rae Boulware, Judy McDowell, Frances Cail, Nell LeGrande, Nancy Poston, Faye Sellars, Ruby Nell Black.
 Third Row: Ellen Duncan, Patricia Mincey, Macy Williams, Sylvia Wilson, Jewelle Craft, Shelby Branham, William Cail.
 Fourth Row: Ellison Collins, Opal Lee Collins, Ruth Perry, Mary Ellen Montgomery, Gloria Thornton, Sarah Still, Wyllene Flanders, Margie Gaddy.

Selwyn Pearson ----- Musician
 Dorothy Cathcart ----- Treasurer
 Eugene Dominy -- Vice President
 Shelby Branham ----- Secretary
 Carolyn Baker ----- Historian
 Jewelle Craft ----- President



FUTURE TEACHERS OF AMERICA



MISS KATHLEEN LEMMON
 Sponsor

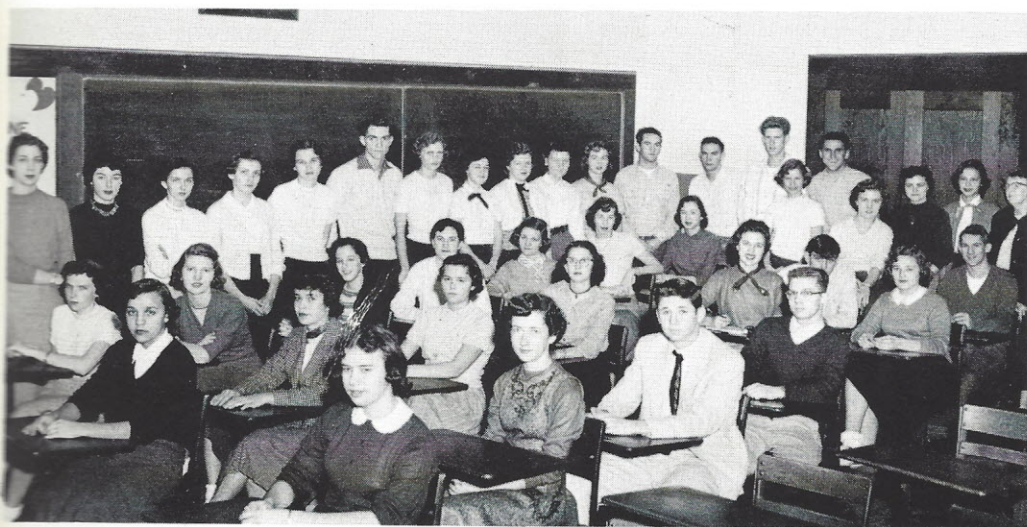

Standing: Jan McMaster, Mary Jane Wylie, Selwyn Pearson, Sylvia Wilson, Dorothy Cathcart, Eugene Dominy, Lily Rae Boulware, Frances Cail, Helen Bell, Evelyn Foxworth, Jo Ellen Marthers, Freddy Weed, Lindsay Baker, Bobby Gresham, Wyllene Flanders, Albert Melton, Lynneve Ransom, Phyllis Christie, Joyce Ann Devaney, Miss Lemmon.
Second Row: Perry Ann Cathcart, Claire Holcomb, Nancy Poston, Nell LeGrande, Theresa Gunter, Peggy Fant, Bunny Henderson.
Third Row: Resher Hollis, Mary Timms, Carolyn Baker, Opal Lee Collins, Mary Ellen Montgomery, Claude Cochran.
Fourth Row: Shelby Branham, Jewelle Craft, William Cail, Robert Sikes, Sarah Still, Harold Starnes.

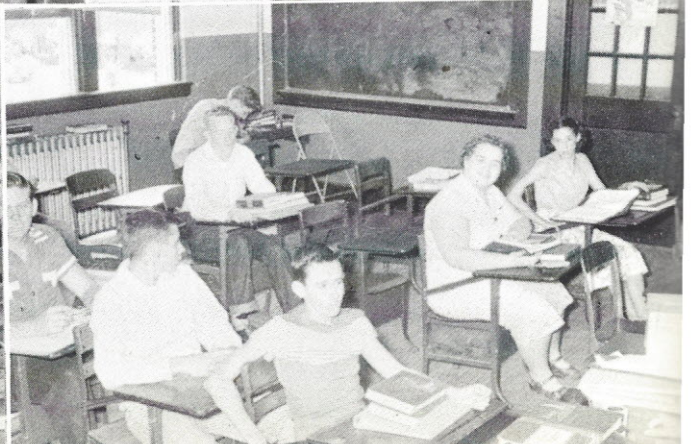
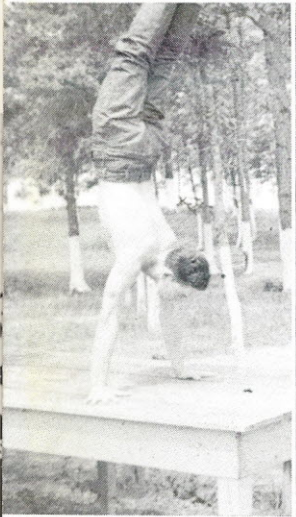
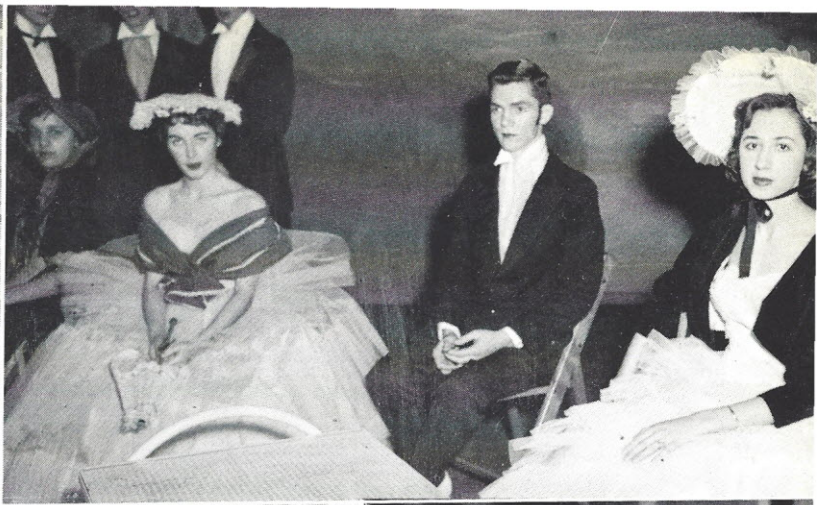



FEATURES

"The two noblest things are beauty and light."

Harry Conover

CABLE ADDRESS
HOVERCOON. N. Y.

February 14, 1956

Miss Pauline B. Dunlap
Literary Editor, the Tusitala
Box 115
Winnsboro, South Carolina

Dear Miss Dunlap,

Please find enclosed the photographs of 1.
candidates for beauty titles of the "Tusitala".

Mr. Conover commented that the entire group of
young ladies were lovely, however, since only one
from each class could be chosen, below listed are
Mr. Conover's choices;

- #Sub Freshman I
- #Freshman III
- #Sophomore I
- #Junior I
- #Senior III

With best wishes from Mr. Conover, I remain,
Sincerely yours,

Cady J. Conover

CJC/dc
encs.

FIFTY-TWO VANDERBILT AVENUE • NEW YORK 17





MISS SENIOR

SELWYN PEARSON



MISS JUNIOR

LYNNEVE RANSOM

MISS SOPHOMORE

KITTY RICE McMASTER



MISS FRESHMAN

DORIS POWERS



MISS
SUB-FRESHMAN

DEANNA HEFNER



MISS D. A. R.

SELWYN PEARSON

HOMEcoming QUEEN

ILA MARIE SATTERFIELD

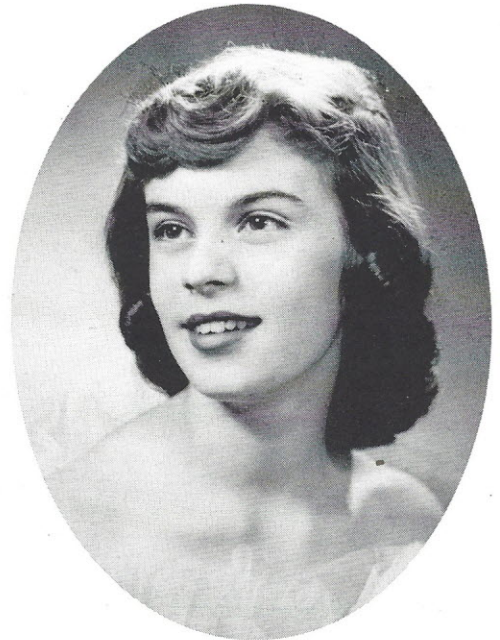

MISS HI-MISS

JAN McMASTER

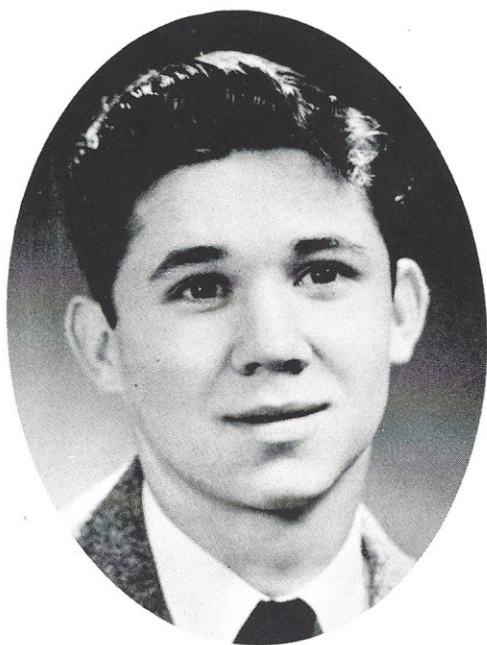

KING TEEN

WILLIAM CAIL

HALL OF

ROBERT SIKES
Student Council President

JAN McMASTER
Girls' State

EUGENE DOMINY
Campus Comments Editor

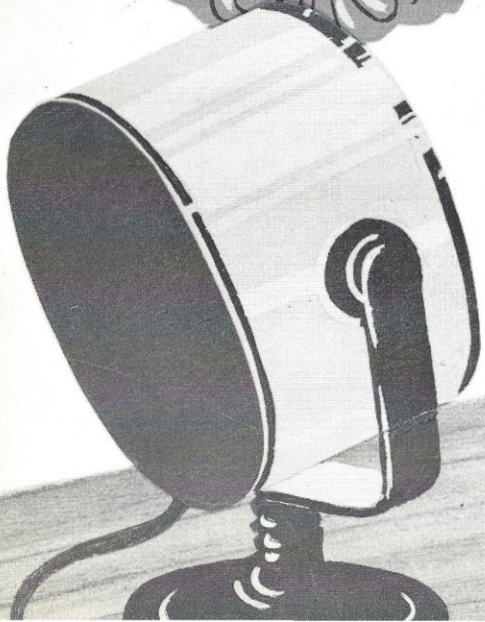
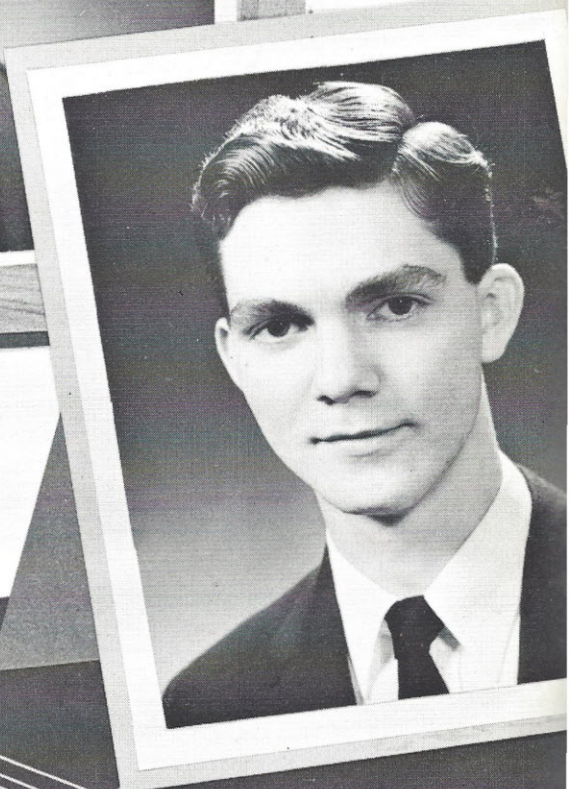
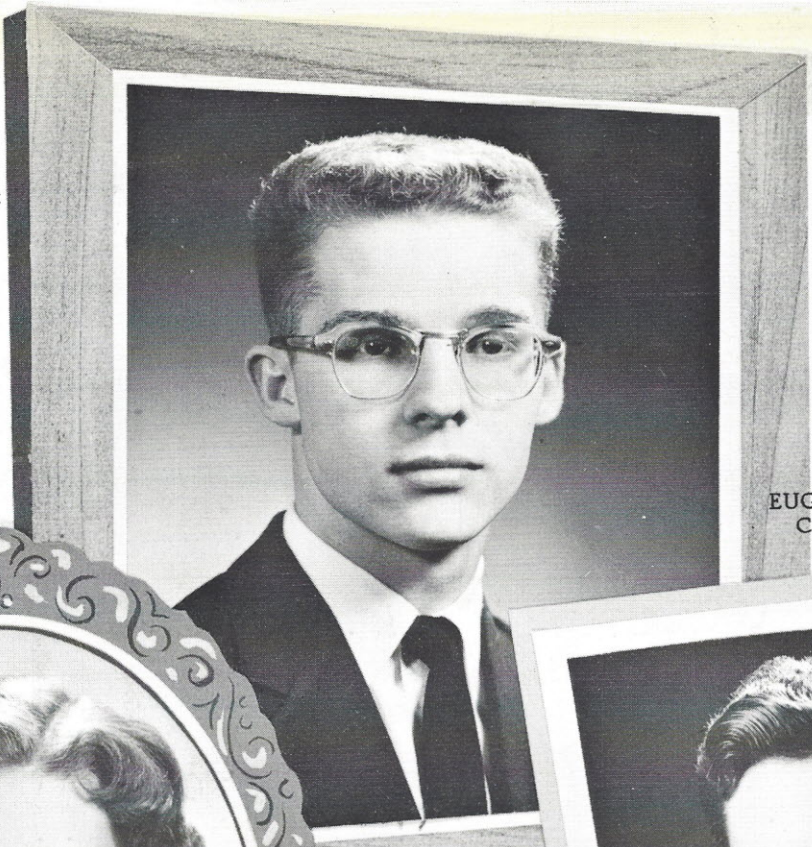

AME

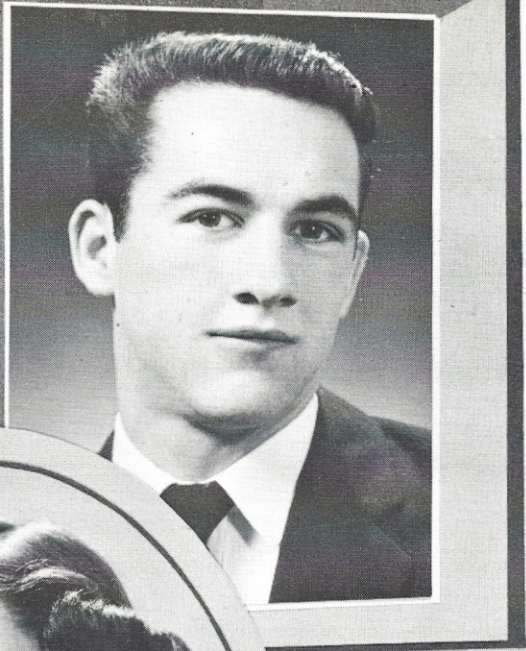

FREDDY WEED •
Senior Class President



SELWYN PEARSON
Tusitala Editor

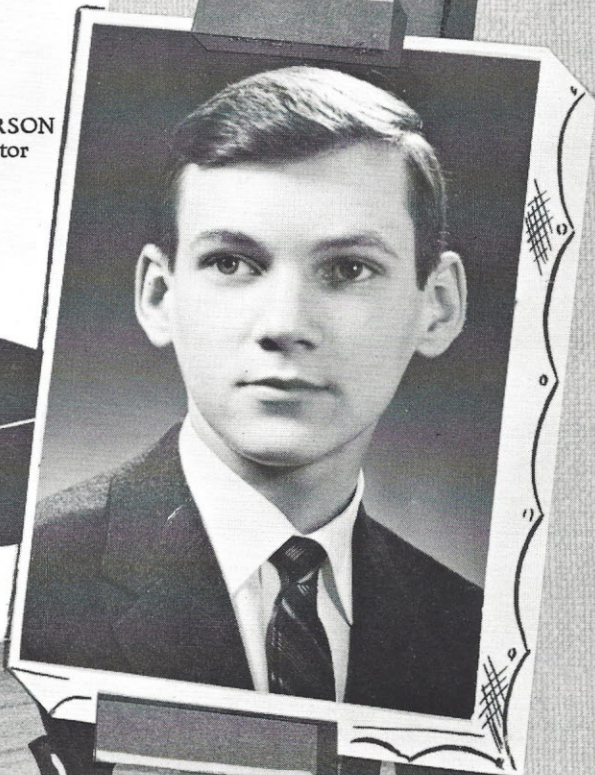

LAUGHLIN McDONALD
Beta Club President

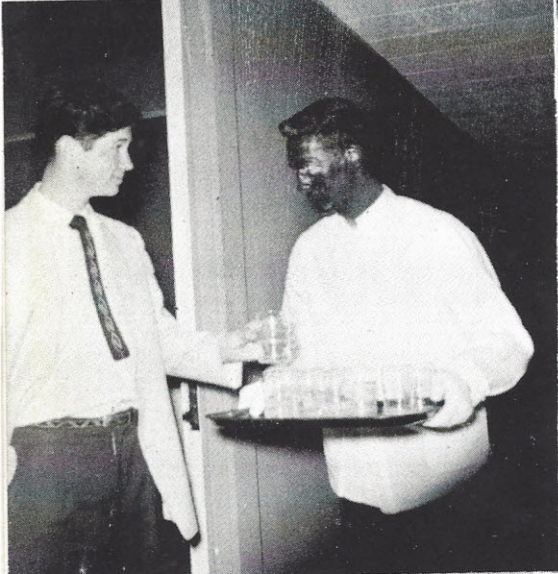
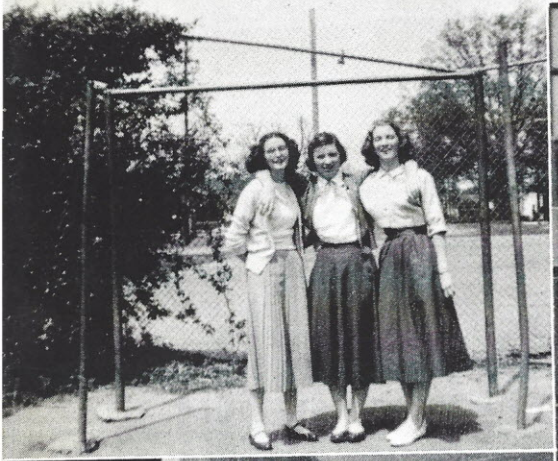
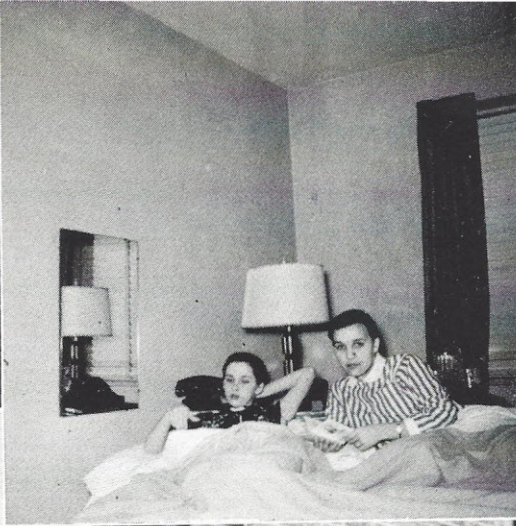

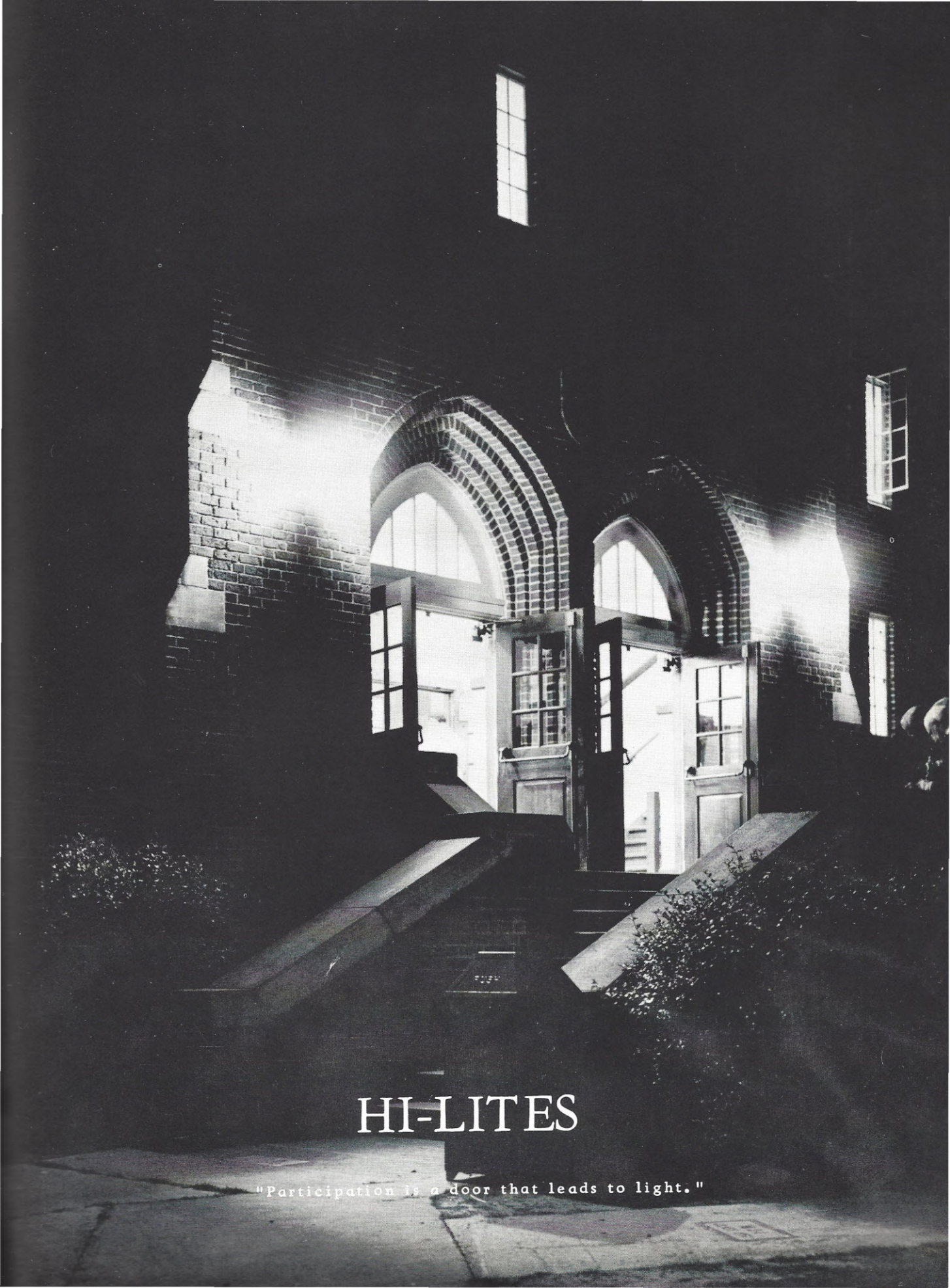

HI-LITES

"Participation is a door that leads to light."



SENIOR PLAY

MRS. CHARLES BEACH
Director

JUNIOR PLAY





"RING AROUND ELIZABETH"



"BROTHER GOOSE"

JUNIOR-SENIOR PROM

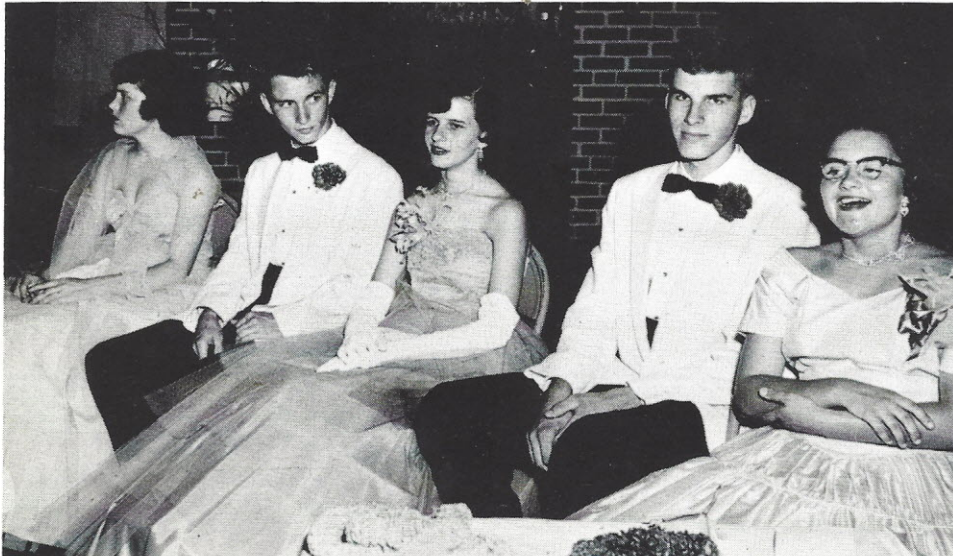
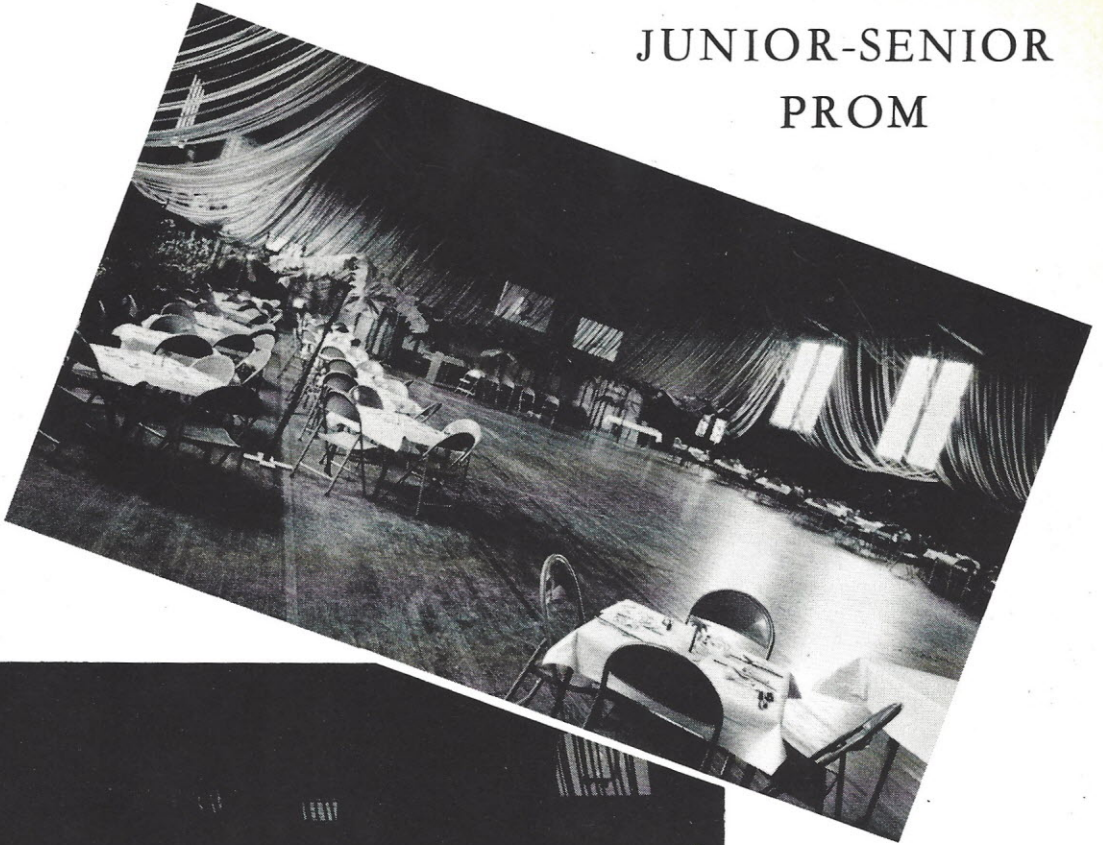

ATHLETIC BANQUET



Speaker: FRANK HOWARD



Spring Music Festival



Graduation Marshals and Usher

Linda Hennessee
Rudy Groomes
Janet Schmidt
Bubba Meng
Richard Bonds
Perry Anne Cathcart
Jim Macfie
Theresa Gunter



Mount Zion's Top Brains

First Row:
Perry Bonds, Selwyn Pearson,
Olga Jean Tanner, Irene
Daniels.

Second Row:
Bill Calkins, Frances Gra-
ham, Barney Hoy, Mary
McCright.

Third Row:
Freddy Weed, Herbert
Cooper, Mary Jane Wylie,
Pauline Dunlap.

Fourth Row:
Peggy Fant, Bunny Hender-
son, Harold Starnes, Eugene
Dominy, Kitty Rice Mc-
Master, Jan McMaster,
Sonny Satterfield.



CLASS HISTORY

Today is only yesterday a little later. Yesterday is history and by tomorrow, today will be history also. Yesterday we entered Mount Zion Institute as eighth-graders. We were young and comically small. The girls were taller than the boys, who sang soprano in the eighth grade choir. But the day came when we all felt bigger and more important. By initiation we became a part of Mount Zion.

So, in the fall of 1951, we were orientated into high school. We were enthusiastic about everything -- athletics, clubs, the paper -- even though we couldn't take a real part in them. We learned all the upperclassmen's names to give us a sense of belonging.

By the time we entered the ninth grade in 1952, we actually became parts of the high school machine. We were allowed to elect some of our courses. Some of us took Latin and algebra, while others found that their interests ran to home economics and agriculture. We joined every club we could think of and began to participate in sports. That year some of us were allowed to go to the mental contests for the first time.

Our year as freshmen passed quickly and before we knew it we were in the 10th grade. We attended the Harvest Ball and the Sweetheart Ball, gave class parties, and looked forward to being Juniors. That year we got our first taste of Junior-Senior. The girls served at the banquet and some of the boys were doormen.

Last year was probably our busiest, and I'm sure that we enjoyed it more than any other year. Some of us were initiated into the Beta Club and were able to go to the convention in Columbia. Our club ran Laughlin McDonald for state president and we were justifiably proud when he was elected. We gave our Junior-Senior and felt that it was one of the best ever given. Our theme was "Gay Paree" and we really worked to get the gym decorated with the Eiffel Tower and pictures of Paris. We elected representatives for Girl's State and some of us were marshals and ushers for graduation. Last, but not least, we presented Room for One More, our Junior play.

And then we were seniors. Our year was saddened by the deaths of Mr. Price and Jerry Branham. Mr. Price had guided us over the often rocky road of high school for four years and was a friend and counselor to all of us. We missed his helping hand in all our senior projects. But we are grateful to Mr. Williams for his wise counsel and for all the work he has done to bring us to this day. Jerry, bashful and shy though he was, was a sincere and devoted friend. His death not only shocked us but brought home to us the fact that tragedy could strike in our group as well as any other.

This year we have edited Campus Comments and our annual, the Tusitala. We elected Senior Superlatives, Miss D.A.R., Miss Hi Miss, and King Teen. A tennis team was organized this year -- an innovation in Mount Zion's sports' department. All the players were from the Senior Class, so we take the credit for beginning a sport which is sure to be popular with the student body. Again this year we let our dramatic inclinations come to the surface and presented Ring Around Elizabeth. And the high point of the whole year was the banquet and dance given us by the Junior Class.

And now the history of the Class of 1956 is nearing the end. In a few more days, our graduation will be over. It doesn't seem possible that the work of five years has been completed so quickly. But here we stand on the threshold of our adult years, with college and careers ahead. It is sad and a little frightening to know that soon we shall be a part of the history of Mount Zion.

Our years in high school have been good years. We have come to know our classmates and have shared the ups and downs of growing up together. And always we have Mount Zion's history to inspire us and to lead us onward.

We leave the school which has meant so much to us to those who follow. We leave our "Light on the Hill" which has burned for nearly two hundred years to generations yet unborn and we charge them to honor her name and preserve her traditions for posterity.

Pauline E. Dunlap
Historian



CLASS POEM

This may be a curious time,
One of confusion and witless rhyme.
But let us not vest the occasion
With untruths of time's persuasion.

O, how good humor is abounding!
With mirth the walls are resounding!
But if our good times remit,
Here's a little ditty I submit:

Nancy wills her quiet ways
To Sally Smith who misbehaves,
And Harry Square his great physique
To Albert Einstein, the local creep.
Because he knows that he will put it to good use.

But why the reason for all the fuss?
Is not the diploma good enough?
No, a public appearance it must be.
My parents are so proud of me.

So as we go in academic blue,
We look so cute and dignified, too.
Remember, please, this little phrase,
"These, my friends, are our happiest days."

Laughlin McDonald
Class Poet

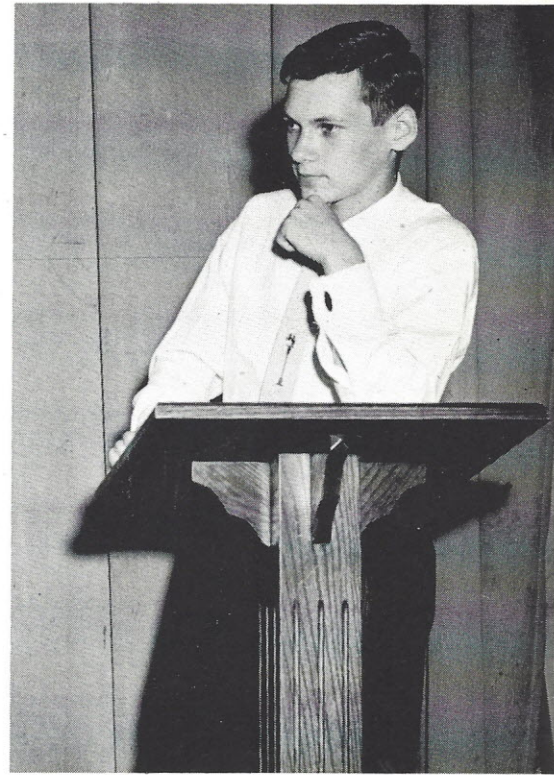

CLASS MOTTO: "It matters not how long we live but how we live."

CLASS COLORS: Purple and White

CLASS FLOWER: Dutch Iris

CLASS GIFT: Contribution to Curtain Fund

CLASS MASCOTS: Mayte McMaster, Joe Spires

HONOR GRADUATES

Carolyn Marie Baker
Herbert Boykin Cooper, Jr.
James Benjamin Cox, Jr.
Eugene Lee Dominy
Pauline Ervin Dunlap
Margaret Annetta Fant
Harriett Henderson
James Boyce Kirby, Jr.

Moffatt Laughlin McDonald
Jane Brooks McMaster
Patricia Ferguson Mincey
Joseph Alexander Patrick
Selwyn Yvonne Pearson
John Roscoe Satterfield, Jr.
Sarah Addie Still
Mary Jane Wylie

LAST WILL AND TESTAMENT

On this eighteenth day of May, One Thousand Nine Hundred and Fifty-Six, we, the Seniors of Mount Zion Institute, being above average in mental ability and strongest of the strong, do hereby declare this to be our last will and testament.

Article 1

We leave to the Junior Class our Senior Privileges and hope they will enjoy them as much as we did.

Article 2

We leave to the Juniors our ability to get along well and get things accomplished at our Senior Class meetings.

Article 3

We leave all the unfortunate Juniors at the mercy of the faculty who have so valiantly struggled to get us Seniors through.

Article 4

Censored by Miss Lemmon.

Article 5

Laughlin McDonald wills his legible handwriting to Bubba Meng with the hope that Bubba can please Miss Wylie as Laughlin did.

Opal Lee Collins wills her love for typing tabulated reports to Faye Sellars.

LAST WILL AND TESTAMENT

Wyllene Flanders wills to Lily Rae Boulware her love for country boys.

Jewelle Craft leaves her love for the Navy to Betty Bunch.

Vernon Pylant wills his love for bus drivers to Janet Schmidt and hopes that she will be as lucky as he was.

Pansy Grooms leaves to Marion Kelly her fondness for diamond rings.

Gloria Thornton wills to Ann Mildred Walker her quiet ways.

Richard Smith leaves his height to Tommy Lewis so that Tommy won't have to stoop to go through Miss Wylie's door.

Sylvia Wilson leaves her love for working in Roses' 5¢ and 10¢ Store to Theresa Gunter.

Carolyn Baker leaves her love for Mr. Gale's book-keeping class to Ruby Nell Black.

Miriam Black wills her ability to reduce to Joyce Ann Devaney.

Robert Sikes leaves the Presidency of the Student Council to Jerome Davis.

Jimmy Caddell reluctantly leaves Linda Hennessee. What a shame!

Freddy Weed leaves his geometric haircut to Charlie Gartman.

Mary Ellen Montgomery wills to Mary Timms her height in order that Mary may reach the top of the ladder.

Gerald Wilkinson leaves to Remberth Clark his "pegged pants" and "Catty clothes".

Margie Gaddy and Jimmy Kirby leave their red hair to Jo Ellen Marthers, although Jo Ellen has plenty of her own.

Vander Lee wills Joe Timmons his love for Miss Lemmon's Algebra class.

Dorothy Cathcart and P. A. Cherry leave their ability for getting along smoothly to Lynneve Ransom and Bill Ramsey.

Ellison Collins leaves to Bubba Palmer his athletic ability with the hope of winning all our games next year.

Barry Wade leaves his load of books to Ellen Duncan in hopes that she will get more out of them than Barry did.

Bunny Henderson leaves her French grammar book to Richard Bonds. She is more than glad to get rid of it.

William Cail wills his way with the ladies to Gerald Dean. Beware, girls!

Homer Childers leaves to Robert Peake his position on the football team. We're expecting All-American honors next year.

Jimmy Cox wills to Betty Jo Douglas his enormous collection of Be-Bop records.

Albert Melton leaves his nose to Rudy Grooms. Harry Sheely leaves his great love for school to James Hollis.

Charles Cogdill leaves his ability for getting to school so early to Spencer Kelly.

Robert Dean leaves his good looks to Jim Macfie. With this, Jim should be a real Don Juan.

Pauline Dunlap leaves her quiet ways, even temper, good disposition, and excess avoirdupois to Claire Holcomb.

Sonny Satterfield sadly leaves his beautiful blue eyes to Perry Ann Cathcart.

Resher Hollis wills her talent for being unconcerned about matters to Mary Branham.

Patricia Mincey wills to Frances Cail her love for the Air Force.

Claude Cochran leaves to Nancy Poston his fondness for underclassmen.

Sarah Still wills her shorthand speed to Morris Dunn so that he will get a shorthand pin next year.

Bobby Daniels leaves his physique to Jimmy Craft so everybody will stop calling Jimmy "Skinny Man".

Jim Brice wills his ability for blushing to Spencer Davis.

Eugene Dominy leaves Campus Comments in the capable hands of Nell LeGrand.

Tal Bartlett leaves his ability to cram in much study at the last minute to Evetta Haygood.

Lindsey Cooper wills to Billy Ramsey his ability for staying out of trouble.

Rebecca Poston and Ruth Perry leave their quiet habits in the library to Judy McDowell. I know Mrs. Williams appreciates this.

Jan McMaster leaves her intelligence, especially in chemistry, to Evelyn Foxworth.

Bobby Hollis leaves his ability to stay single to Spencer Kelly.

Mary Jane Wylie leaves her typing speed to Ellen Duncan.

Jerry Tanner wills his quiet ways and reserved manner to Callie Shaw.

Selwyn Pearson leaves her love for P. C. to Helen Bell.

M. C. Cathcart and Freeman Hutson are leaving. That's something they never thought they'd do!!

Bobby Gresham wills to Donald Waitt his position at center on the basketball team.

Joe Patrick leaves to Grady LeGrande his ability to blow up the chemistry lab.

Lindsay Baker wills his job at Winn-Dixie to Johnny Skipper.

Peggy Fant wills her way with the males to Phyllis Christie.

Shelby Branham wills her flirty eyes and ways to Joan Davenport.

Harold Starnes and Herbert Cooper leave their track shoes to Roy Barnett.

Charles Hall wills to Locketta Frazier his position on the football team, because she really has the build for it.

Article 6

We leave to the Juniors all the things that were willed to us last year, since none of them have been used.

Last, but not least, we are sadly leaving the halls of dear ol' Mount Zion. What more could you want?!!

In witness whereof: We have hereto subscribed our names and affixed our seal this eighteenth day of May, in the year of our Lord, One Thousand, Nine Hundred and Fifty-Six.

Senior Class (SEAL)

Selwyn Pearson
(Class Lawyer)

Witnesses:

M. C. Cathcart
(Class Lawyer)

Mayte McMaster
Joe Spires



CLASS NIGHT



BACCULAUREATE



Speaker: DR. H. L. KINGMAN

GRADUATION



Speaker: DR. R. WRIGHT SPEARS

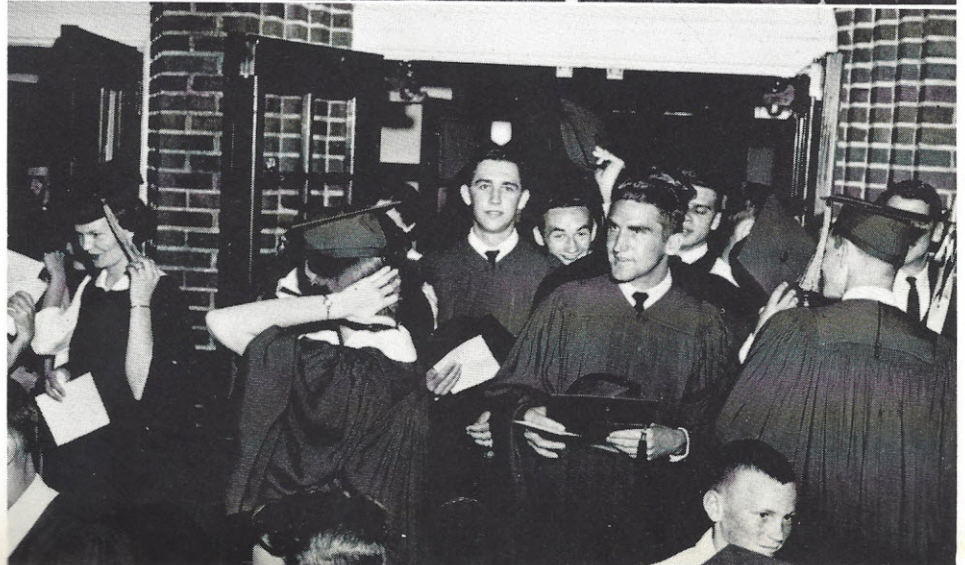
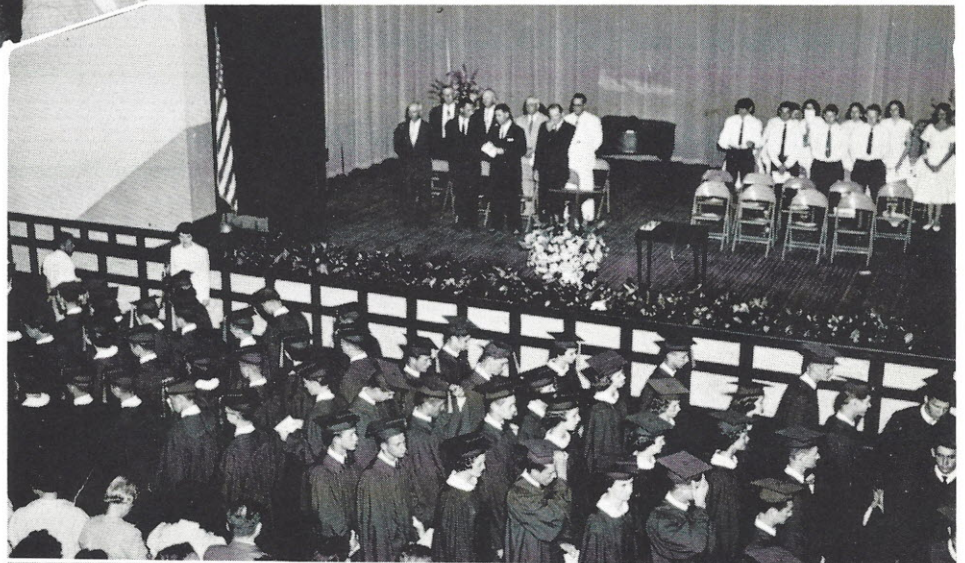

SENIOR DIRECTORY

CAROLYN MARIE BAKER

J.H.A. 1, 2, 3, 4; Glee Club 1, 2; Basketball 2, 3; Mental Contest 2, 3; Library Club 2, 3, 4; Junior Play; F.T.A. 3, 4; Historian 4; G.A.A. 3, 4, Vice President 4; F.B.L.A. 4; Beta Club 3, 4; D.E. Club 4, Chaplain, Student of the Year; Typist Tusitala; "Most Dependable"; "Butcher".

CHARLES LINDSAY BAKER

Football 1, 2; Baseball 1, 2; Basketball 1; Glee Club 1, 2; D.E. Club 3, 4, President 4, Delegate to National Convention 3; F.F.A. 4; F.T.A. 4; Library Club 3, 4; Basketball Cheerleader 4; "Boogie".

TALMADGE RAY BARTLETT

F.F.A. 2, 3, 4; "Tal".

MIRIAM FAY BLACK

Glee Club 1; Library Club 4; D. E. Club 4; Beta Club 4.

SHELBY JEAN BRANHAM

Glee Club 1, 2; Library Club 1, 2; J.H.A. 1, 2, 3, 4; F.B.L.A. 4, Vice President; F.T.A. 3, 4; Secretary 4; Homeroom Vice President 3; Campus Comments Typist 4; G.A.A. 3, 4; "Friendliest".

JAMES BOYCE BRICE, JR.

F.F.A. 2, 3, President 3; Baseball 3; Football 3, 4; Track 3, 4; Library Club 4; "Most Likely to Succeed" 4; Class Vice President 4; "Farmer".

JAMES LESLIE CADDELL, JR.

Football 1, 2, 3; Glee Club 1, 2, 3, 4; Track 1; Library Club 1, 2, 3, 4; French Club 3, 4, Secretary 3; Boys' Octet and Mixed Octet 3, 4; "Jimmy".

WILLIAM CARROL CAIL

Glee Club 1, 2; Baseball Manager 2; Basketball 3; Football 3; Beta Club 3, 4; Junior Play; F.F.A. 2; F.T.A. 4; Homeroom Vice President 4; Sports Editor Campus Comments 4; Sports Editor Tusitala 4; "King Teen" 4; Senior Play; F.B.L.A. President 4; Bus Driver 4.

DOROTHY LEE CATHCART

Glee Club 1; J.H.A. 1, 2, 3, 4, Reporter 2; Library Club 2, 3, 4; F.T.A. 3, 4, Treasurer 4; G.A.A. 3, 4, Secretary 4; F.B.L.A. 4, Treasurer; "Miss Junior"; Typist Tusitala 4; Junior Play; "Dottie".

MARCELLUS CLOWNEY CATHCART

Latin Club 1, 2, Treasurer 2; Glee Club 2, 3, 4, Vice President 4; French Club 3, 4, President 4; Assistant Sports Editor Campus Comments 3; Literary Editor Tusitala 4; Junior Play; Basketball 1, 2, 3; F.T.A. 3; Class Treasurer 2; Track 2; "M.C.".

PORTER ANDERSON CHERRY

F.F.A. 1; Football Cheerleader 3, 4; Basketball 1, 2, 3; Library Club 3, 4; "Pete".

HOMER CHARLES CHILDERS

Football 1, 2, 3, 4, Shrine Bowl 4, Bell's All-State 4, Optimist All-State 4, Scholastic All-American 4; Glee Club 1; Boys' Club 1; Business Manager of Canteen 3; Track 4; F.F.A. 4, Treasurer; Homeroom President 4; Student Council 4, Treasurer; Bus Driver 4; "Most Valuable Player" 4; W.R. Price Memorial Trophy 4; "Bully Boy Oats".

CLAUDE LEE COCHRAN

Transferred from Concord, North Carolina 4; Football 4; F.T.A. 4; Homeroom Treasurer 4.

CHARLES HAVEN COGDILL

F.F.A. 2, 3, 4.

COMER ELLISON COLLINS

Glee Club 1, 2, 3, 4; Band 1; Campus Comments 2; Beta Club 4; F.B.L.A. 4; Baseball 2, 3, 4.

OPAL LEE COLLINS

J.H.A. 1, 2, 3; F.T.A. 3; F.B.L.A. 4; D.E. Club 4; Glee Club 1; Library Club 3; "Old Lady".

HERBERT BOYKIN COOPER, JR.

Latin Club 1, 2; Basketball 1, 2; Student Council 2; French Club 3, 4; Canteen Committee 2; Mental Contest 3, 4; Assistant Editor Tusitala 4; Track 4; Beta Club 3, 4; "Hub".

LINDSEY SPENCER COOPER

Football 1, 2, 3; Track 1, 2, 3; F.F.A. 1, 2; Class Vice President 1; Class President 2, 3; "Coop".

JAMES BENJAMIN COX, JR.

Band 1, 3; Glee Club 1, 4; Latin Club 1, 3; Library Club 1, 3, 4; Mental Contest 1, 3; Business Manager Tusitala 4; Beta Club 4; "Fly-Boy".

JEWELLE COOPER CRAFT

Transferred from Columbia Hi, Columbia, S. C. 3; J.H.A. 3, 4; F.T.A. 3, 4; Historian 3, President 4; D.E. Club 4; Library Club 3; G.A.A. 3, 4; Senior Play.

ROBERT GORDON DANIELS

Library Club 1, 2, 3; Latin Club 1, 2; Basketball 1, 2; Beta Club 4; Campus Comments 4; "Most Courteous".

ROBERT FREDERICK DEAN

F.F.A. 1, 2; Boys' Club 1; Class Officer 2; Homeroom Officer 2; "Most Versatile".

EUGENE LEE DOMINY

Band 1, 2, 3, 4, Secretary 4; Latin Club 1, 2, Derivative Contest 1, 2; Vice President Homeroom 1, 2; Mental Contest 1, 3, 4; French Club 3, 4, Secretary 3; Beta Club 3, 4, Treasurer 3; Canteen Committee 3; Campus Comments 3, 4, Assistant Editor 3, Editor 4; F.T.A. 3, 4, Vice President 4; Student Council 4; Senior Play.



SENIOR DIRECTORY

PAULINE ERVIN DUNLAP

Latin Club 1, 2; Glee Club 1, 2; Beta Club 3, 4; Secretary 4; Campus Comments 2, 3, 4, Society Editor 4; Assistant Literary Editor Tusitala 4; French Club 3; F. T. A. 3; G. A. A. 3, 4; Manager Girls' Basketball Team 4; Mental Contest 2, 3, 4, Award in English 2, 4; Library Club 2; Class Historian 4; "Puffball".

MARGARET ANNETA FANT

Latin Club 1, 2; Glee Club 1; Basketball 2; French Club 3, 4; G. A. A. 3, 4; Beta Club 3, 4; Library Club 3; F. T. A. 3, 4; Campus Comments 3, 4, Assistant News Editor 3, News Editor 4; Junior Play; Graduation Usher 3; Mental Contest 1; Homeroom Secretary 4; Girls' State Alternate 3; "Peg".

WYLLENE FLANDERS

J. H. A. 1, 2, 3, 4; Basketball 1, 2, 3; G. A. A. 3; F. T. A. 4; Library Club 2, 3, 4, Typist 4; F. B. L. A. 4; Homeroom Treasurer 3; Glee Club 1; "Willie".

MARGIE MAE GADDY

Transferred from Pleasant Grove High School, Burlington, N. C.; J. H. A. 3; F. T. A. 3; F. B. L. A. 4; D. E. Club 4; "Sugar".

BOBBY GENE GRESHAM

F. F. A. 1; Baseball 1, 2, 3, 4; Basketball 2, 3, 4; Football 2, 3; Track 2, 3, 4; F. T. A. 4; "Ham".

PANSY NELL GROOMES

J. H. A. 1, 2, 3, 4; District Secretary 2; F. T. A. 4; F. B. L. A. 4; G. A. A. 3, 4; "Miss Sophomore" 2; Glee Club 1; Library Club 3, 4; Football Cheerleader 2, 3, 4; "Most Original".

CHARLES MACK HALL

Football 2, 3, 4; Captain 4; Track 4; "Charlie".

HARRIET HENDERSON

Glee Club 1; Latin Club 1, 2; Basketball 2; French Club 3, 4; G. A. A. 3, 4, Business Manager 4; Library Club 3; F. T. A. 3, 4; Beta Club 3, 4; Campus Comments 3, 4, Reporter 3, Circulation Manager 4; Art Editor Tusitala; Canteen Committee 4; Junior Play; Mental Contest 3, 4; Senior Play; Homeroom Treasurer; "Bunny".

BOBBY RAY HOLLIS

Football 1, 2, 3; Track 1, 2, 3; Library Club 1, 2, 3; Homeroom President 3; F. F. A. 1, 2, 3, Sentinel 3; F. T. A. 4; "Catfish".

RESHER DON HOLLIS

J. H. A. 1, 2, 3, 4; G. A. A. 3, 4, President 4; F. T. A. 3, 4; Library Club 2, 3, 4; F. B. L. A. 4; Football Cheerleader 4; Basketball 3; Tusitala Typist 4; Beta Club 4; D. E. Club 4, Secretary; Glee Club 1; Homeroom Vice President 1; "Most Likely to Succeed".

ALBERT FREEMAN HUTSON

Basketball 1; F. F. A. 1; D. E. Club 2, 3; Vice President 3; Homeroom President 2; "Goose".

JAMES BOYCE KIRBY, JR.

Beta Club 3, 4; D. E. Club 3, 4, Treasurer 4; Mental Contest 3; "Jimmy".

WILLIAM KENNETH LEE

Glee Club 1; Football 1; D. E. Club 4; F. F. A. 1, 4; "Vander".

ALBERT LEROY MELTON

D. E. Club 3; F. T. A. 4; F. F. A. 1, 3; Glee Club 1; Boys' Club 2; Football 4; Basketball 4; Baseball 4; Track 1, 2, 3, 4; "Friendliest"; "Chip".

MOFFATT LAUGHLIN McDONALD

Band 1, 2, 3, 4; President 3, 4; Vice President 2; Glee Club 1, 2, 3, 4; Octet, Double Octet, 3, 4; Quartet 1; French Club 3, 4; Latin Club 1, 2, President 2; Beta Club 3, 4, President 4; State Beta Club President; Library Club 1, 2, 3, Treasurer 2; F. T. A. 3; Basketball 1, 2; Track 2; Class Vice President 1, 3; Junior Play; Senior Play; Graduation Marshal 3; Campus Comments Reporter 1, 2, 4; Student Council 4; State Mental Contest 3; "La".

JANE BROOKS McMASTER

Latin Club 1, 2, Vice President 2; Glee Club 1, 2, 3, 4, Treasurer 4; Octet and Double Octet 3, 4; Beta Club 3, 4; French Club 3, 4; G. A. A. 3, 4; Campus Comments 2, 3; Junior Play; Senior Play; Basketball 2; Basketball Manager 3; Scorekeeper 4; Graduation Marshal 3; Girls' State 3; "Miss Hi-Miss"; Photo Editor Tusitala 4; F. T. A. 3, 4; Mental Contest 1, 2, 3, 4, Award in English 2; Homeroom President 1; "Jan".

PATRICIA FERGUSON MINCEY

Glee Club 1; J. H. A. 1, 2; "Miss Freshman"; Homecoming Queen 1; Beta Club 3, 4; Class Secretary 4; F. B. L. A. 4, Secretary; F. F. A. Sweetheart 4; Basketball 3; Secretary of Homeroom 4; "Most Versatile"; "Pat".

MARY ELLEN MONTGOMERY

Glee Club 1, 2, 3, 4; Octet 3, 4; Junior Play; Senior Play; Library Club 1, 2, Reporter 3, Secretary 4; Campus Comments Reporter 1, 2; Basketball 2, 3, 4, Captain 4; F. B. L. A. 4; F. T. A. 3, 4; G. A. A. 3, 4; "Most Athletic"; "Doodle".

JOSEPH ALEXANDER PATRICK

Latin Club 1, 2, Secretary 2; Glee Club 1, 2, 3, 4, President 4; Band 3, 4; Boys' Octet 3, 4; Double Octet 3, 4; Campus Comments 1, 2, 3, 4, Reporter 1, 2, Assistant Feature Editor 3, Feature Editor 4; Mental Contest 1, 3; French Club 3, 4; Beta Club 3, 4, Vice President 3, 4; F. T. A. 3; Canteen Committee 4; Junior Play; Senior Play; Library Club 1, 2, 3, Reporter 2; Class Secretary 3; Class Vice President 2; Homeroom Secretary 1; "Most Original"; "Joe".

SELWYN YVONNE PEARSON

Glee Club 1, 2; Latin Club 1, 2; Beta Club 3, 4; Library Club 2, 3; F. T. A. 3, 4, Musician 3, 4; Student Council 4, Secretary; Editor of Tusitala 4; Junior Play 3; "Miss D. A. R." 4; F. B. L. A. 4, Reporter, G. A. A. 3, 4; Mental Contest 3, 4, Award in English 4; Palmetto Girls' State 3; Class Lawyer 4; "Best All 'Round"; District V "Miss Future Business Executive"; "Miss Senior".

RUTH ANN PERRY

J. H. A. 1, 2; Glee Club 1; G. A. A. 3; Beta Club 4; F. B. L. A. 4; "Rufus".

SENIOR DIRECTORY

ESTHER REBECCA POSTON

Library Club 1, 2, 3, 4; J.H.A. 2, 3, 4; G.A.A. 3; D.E. Club 4; Historian; Basketball Cheerleader 4; Basketball 1; Glee Club 1, 2; "Becky".

VERNON JEROME PYLANT

Football 3, 4; Basketball 1, 2, 3; Baseball 1, 2; "Wittiest"; "Pucker".

JOHN ROSCOE SATTERFIELD, JR.

Latin Club 1, 2; Beta Club 3, 4, Treasurer 4; Assistant Business Manager, Campus Comments 3; Business Manager 4; Class Treasurer 1, 4; Graduation Marshal 3; Basketball 1, 2, 3, 4; Baseball 3, 4; Football 3, 4; Homeroom President 3; "Best All 'Round"; Mental Contest 2, 3, 4; F. T. A. 3; "Sonny".

FRANK HARRISON SHEELY, JR.

D.E. Club 2; F.F.A. 2, 3, 4, Reporter 3; Boys' Club 1; "Harry".

ROBERT VAN SIKES

Band 1, 2, 3, 4, Vice President 3, 4; Latin Club 1, 2; Basketball 1, 2; Student Council 1, 3, 4, Vice President 3; President 4; Glee Club 3, 4; F. T. A. 3, 4; French Club 3, 4; Boys' and Mixed Octets 3, 4; Canteen Committee 3; Senior Play 4; Library Club 4; "Skies".

RICHARD STEELE SMITH

Baseball 1, 2, 3, 4; Basketball 2, 3, 4; Football 3, 4; Track 3, 4; Mental Contest 4; "Most Athletic".

HAROLD NEWTON STARNES

Football 3, 4; Basketball 3; Baseball 3; Track 4; F. T. A. 4; "Most Dependable"; Mental Contest 4; "Meatball".

SARAH ADDIE STILL

J.H.A. 1, 2, 3, 4, President 2; F.B.L.A. 4; Library Club 4; F. T. A. 4; Beta Club 3, 4; Student Council 2, 3, 4; Glee Club 1, 2; Homeroom President 4; Assistant Business Manager Tusitala 4; Senior Play; "Wittiest".

THOMAS JERRY TANNER

Baseball 1; F.F.A. 1, 2, 3, Treasurer 2, 3; Beta Club 4; "Bully".

GLORIA DIANE THORNTON

Glee Club 1; Basketball 1; J.H.A. 1, 2, 3, 4; F.B.L.A. 4; D.E. Club 4; "Tunnie"

CHARLES BARRY WADE

Transferred from Macedonia High School, Macedonia, S. C.; Football 4.

FREDDY JOHNSON WEED

Football 1, 2, 3, 4; F.F.A. 1, 2; Glee Club 1; Class Treasurer 3; F. T. A. 4; Beta Club 4; Assistant Sports Editor Tusitala 4; Class President 4; Canteen Manager 4; Library Club 4; Student Council 1, 3, 4; Mental Contest 4.

WILLIAM GERALD WILKINSON

Football 2, 3, 4; Baseball 3; Track 3, 4; Boys' Club 1; F.F.A. 1, 4, President 4; Glee Club 1; "Flash".

SYLVIA ANN WILSON

Glee Club 1, 2; J.H.A. 1, 2, 3, 4; G.A.A. 4; Library Club 3; F. T. A. 3, 4; Typist Campus Comments 4; Senior Play; F.B.L.A. 4; Class Prophet 4; "Most Courteous".

MARY JANE WYLIE

Beta Club 3, 4; French Club 3, 4, Vice President 4; Basketball 2; G.A.A. 3, 4; Campus Comments, Reporter 2, 3, Aid 4; Assistant Photo Editor Tusitala 4; Junior Play; Senior Play; Graduation Marshal 3; Library Club 2, 3; Glee Club 2, 3; F. T. A. 3, 4; Mental Contest 3, 4; Octet 4; "Night Mare Alice".

FACULTY DIRECTORY

HUGH J. BOYD

University of South Carolina, A.B.; Presbyterian College, College of the Ozarks; Physical Education, History.

MEREDITH W. CHAPPELL

Alabama Polytechnic Institute, B.S.; Chemistry.

SARA FAUCETT

Winthrop, B.S.; Home Economics.

FRANCIS STANHOPE GALE

Citadel, A.B.; Winthrop, University of South Carolina; Bookkeeping, Citizenship, Business English.

THOMAS WILLIAM GLADDEN

Clemson, B.S.; Agriculture.

WALTER GRAHAM

Southern Conservatory of Music, A.M.M.; Music.

CORA M. GUTHRIE

Atlantic Christian College, A.B.; English, History.

CLAUDIA S. HINSON

Newberry, B.S.; University of South Carolina; Latin, English.

JOHN M. JONES

University of Alabama, B.A., M.A., Institut de Touraine -- Diplome, University of Wales, Universite Libre de Bruxelles; French, Social Studies.

KATHLEEN LEMMON

Winthrop, University of South Carolina, A.B.; Algebra, Geometry, Business Math.

MARY M. MANER

Montreat, Winthrop, B.S.; University of South Carolina; Science, Biology.

BETTY ANN McCROREY

Winthrop, B.S.; Typing, Shorthand.

LILY W. PALMER

Winthrop, A.B.; Duke, University of North Carolina, William and Mary; Algebra.

FLORENCE McMANUS RABB

Coker, B.S.; Physical Education, Science.

GEORGIA W. ROSS

Mars Hill Jr., Furman University, A.B.; Duke, Appalachian State; History, Math.

NELLE McMASTER SPROTT

Coker College, A.B.; University of North Carolina; Music.

HELEN ROBINSON TAYLOR

Lander College, A.B.; University of South Carolina; Science, English, Distributive Education.

GRADY WILLIAMS

Clemson College, B.S.; University of South Carolina; Vocational Agriculture.

PAULINE TIDWELL WILLIAMS

Columbia College, Ashville College, B.S.; William and Mary; Librarian.

NANCY CAROLINE WYLIE

University of Virginia, University of California, Duke, Winthrop, A.B.; English.

IN MEMORIAM

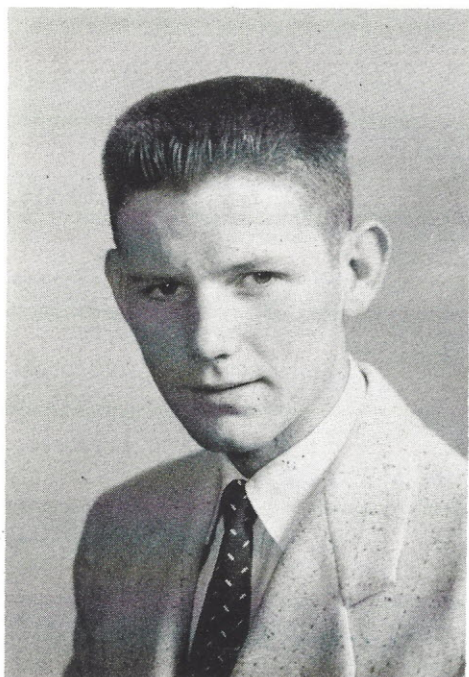

JERRY CUPSTEAD BRANHAM
1937-1955

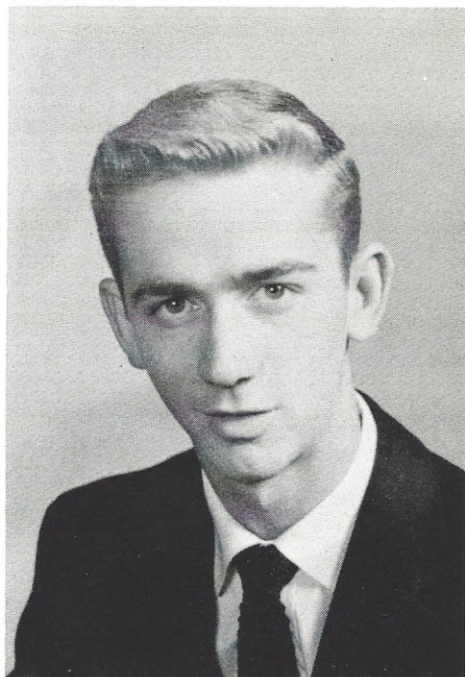

THOMAS ADRIAN WILKES
1939-1956

A shadow of gloom fell over our community twice during the past year, when death came to two of our classmates, Jerry Branham and Adrian Wilkes. But death snuffed out their lives so quickly that they had no time to lose their glow. As the flame of a candle continues to glow after it has been extinguished, so shall their lives glow in the hearts of their classmates. Jerry's and Adrian's flames are out, but their lights have only been diffused.

ADVERTISERS

"From these lights comes service."



Hardy's
PURINA
DOG CHOW

PLYMOUTH

EVINRUDE
FIRST IN OUTBOARDS

B
E
L
K
S
Z

CONGRATULATIONS TO

THE CLASS OF 1956

United States Rubber Company

Serving Through Science

WINNSBORO MILLS

Where First Class People Make First Class Products

WINNSBORO, SOUTH CAROLINA

**WINNSBORO
MOTOR SALES CO., INC.**

OLDSMOBILE and CHEVROLET

Sales and Service

CONGRATULATIONS FROM

**COMMUNITY FEDERAL
SAVINGS AND LOAN
ASSOCIATION
OF
WINNSBORO**

COMPLIMENTS OF

**BELK'S
DEPARTMENT STORE**

Home of Better Values

WINNSBORO, SOUTH CAROLINA

**MERCHANTS
AND
PLANTERS BANK**

Capital \$100,000

Surplus \$200,000

Safe - Sane - Sound

YOUR SPECIALIST IN SPORTS

TODD AND MOORE INC.

PHONE 2-0282 - 2-7786

707 MAIN STREET

COLUMBIA, S. C.

BEST WISHES TO CLASS OF '56

FROM

**BANK
OF
FAIRFIELD**

Capital Structure \$300,000

STRENGTH - SAFETY - SERVICE

COMPLIMENTS OF

**McMASTER & CO.
AND
COLONIAL DRUGS**

WINNSBORO, SOUTH CAROLINA

**Doty Truck & Tractor
Company**

321 By-Pass

INTERNATIONAL HARVESTER DEALER

PHONE 5421



JOHN SEXTON & CO.

The National Chain Wholesale Grocers

P. O. BOX 4142

FEDERAL ANNEX

ATLANTA, GEORGIA

Palmer College

Draughon's Business College Division

1218 SUMTER STREET

COLUMBIA, SOUTH CAROLINA

Accredited by the Accrediting
Commission for Business School.

Member National Association and
Council of Business Colleges.

Winnboro Petroleum Company

PHONE 483

Service is our business

Serving Mt. Zion Institute

Pearce Young Angel Company

Wholesale Foods

WINNSBORO, SOUTH CAROLINA

Photo

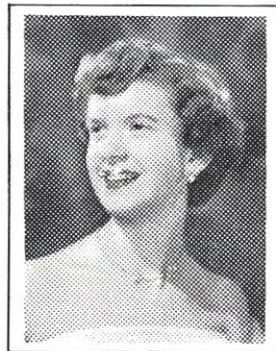

Arts

warm
smile

wonderful
personality

a color portrait

brings out the finest in you

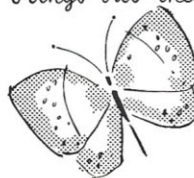

- Color helps bring out the warmth and charm that people like about you.

We invite you to make an appointment for a Color Portrait now. Phone our Studio, or just stop in.

**"WE BELIEVE IN
YOUR JUDGMENT"**



ICE CREAM and MILK

COMPARE PET WITH ANY OTHER

PET DAIRY PRODUCTS COMPANY

Serving Winnsboro Grade A

Fresh Milk From Fairfield County

Grade A Dairy Farms

Renwick Pontiac & Tire Co.

111 E. WASHINGTON STREET

WINNSBORO, SOUTH CAROLINA

BEST WISHES TO THE SENIORS.

FROM

L. C. HARDY, JEWELER

TELEPHONE 339

COMPLIMENTS OF

Eagle's Dime Store

WINNSBORO, SOUTH CAROLINA

COMPLIMENTS OF

Winnsboro Builders Supply

PHONE 302

WINNSBORO, SOUTH CAROLINA

Horne's Quality Merchandise

Reasonable Prices

WINNSBORO, SOUTH CAROLINA

Cut-Rate Furniture Store

J. P. DOUGLAS

New and Used Furniture

PHONE 6192

Frank Norman and Brothers

"We appreciate your business"

THE NEWS AND HERALD

Fairfield's Newspaper Since 1844

WE PRINT CAMPUS COMMENTS

WINNSBORO, SOUTH CAROLINA

PIEDMONT AUTO PARTS CO. OF WINNSBORO

Wholesale Automotive Parts

PHONE 7141

316 S. CONGRESS ST.
WINNSBORO, SOUTH CAROLINA

TRIANGLE RESTAURANT

Home of Good Foods

PHONE 5092

COMPLIMENTS OF

Levy's Store

A. E. Davis

**Bailes Furniture
Company**

WINNSBORO, SOUTH CAROLINA

COMPLIMENTS OF

**Haynes Men's
and Boy's Wear**

"SMARTEST SHOP IN TOWN"

COMPLIMENTS OF YOUR FRIENDLY

Dixie -Home Super Markets

BECKHAM'S ESSO STATION

GENERAL SERVICE

WINNSBORO, SOUTH CAROLINA

Flowers for all occasions

**Wynne Dee Florist
and Greenhouse**

PERRY CATHCART
PHONE 5741

WINNSBORO
155 N. MAIN

**QUATTLEBAUM INSURANCE
AGENCY**

PHONE 424

WINNSBORO, SOUTH CAROLINA

COMPLIMENTS OF

Thomas & Howard Company

CHESTER, SOUTH CAROLINA

PHONES 2174 - 2176

"We Appreciate Your Business"

B & S Distributing Company

COMPLIMENTS OF

Shivar Springs, Inc.

SUN DROP-DOUBLE COLA-GINGER ALE-FLAVORS

CALL FOR.... CLAUSSEN'S



COMPLIMENTS OF

Doty Motors

COMPLIMENTS OF

**Martin and Dove's
Gulf Station**

COMPLIMENTS OF

Lewis Lumber Company

COMPLIMENTS OF

Farmer's Exchange

COMPLIMENTS OF

Mills End Stores

COMPLIMENTS OF

Pope's Esso Station

COMPLIMENTS OF

Midway Grocery

COMPLIMENTS OF

Royal Hotel

COMPLIMENTS OF
Sharpe's Grill

COMPLIMENTS OF
McKay's

COMPLIMENTS OF
Bolen's Furniture Company

COMPLIMENTS OF
Men's Shop

COMPLIMENTS OF
Haynes' Shoe Shop

COMPLIMENTS OF
Economy Drug Store

COMPLIMENTS OF
Ladd's Grocery

COMPLIMENTS OF
Charlie Sams Dry Goods

COMPLIMENTS OF
Edrington Tourist Home

COMPLIMENTS OF
Rose's 5 & 10

COMPLIMENTS OF
Carolina Furniture

COMPLIMENTS OF
Kelly Cab

COMPLIMENTS OF
Jet Service Station

COMPLIMENTS OF
**Master Ice and Fuel
Company**

COMPLIMENTS OF
Young's Radio & TV Service

COMPLIMENTS OF
Frances Griggs

