

**EYE ASSOCIATES OF WINNSBORO
COLUMBIA EYE CLINIC**

103 S. 321 By-Pass, Winnsboro, S.C. 29180

Hal Crosswell, M.D. Greg Bailey, O.D.
9am-5am: 635 - 6496
Phone: 1-800-875-2962
Emergency number: 779-3070

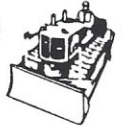

**Gen Palmer Farms
& Trucking Company**

P.O. Box 466 - Ridgeway, S.C. 29130

Office 337-2323
Home 337-2154

**The secret of success is a constancy to purpose.
Benjamin Disraeli**

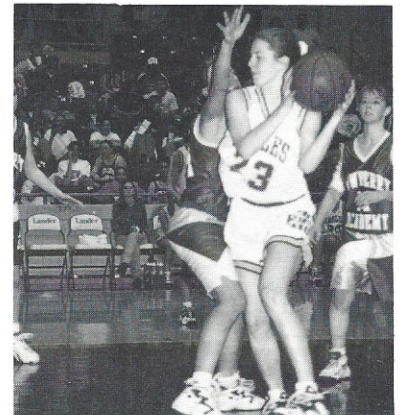
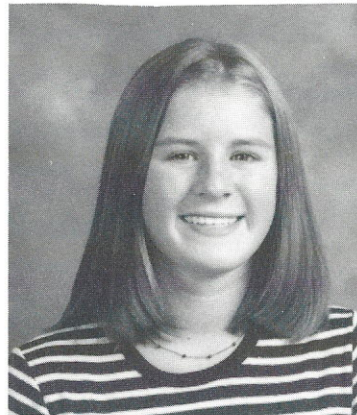

**BEST WISHES
and
GO EAGLES!**

Fairfield Medical Associates

Dr. Harmon Patrick and Staff

219 North Congress Street

Winnsboro, SC

656 Center Rd.
Chester, SC 29706
803-377-4650

206 N. Congress St.
Winnsboro, SC 29180
803-635-4160



MARTHA G. WILKES
JACK R. WILKES

Home 803-635-3068
Fax 803-635-5261



KENNETH J. LAGINA, D.D.S., M.S., P.A.

ORTHODONTICS FOR CHILDREN AND ADULTS

Columbia Office
611 O'Neil Court
Columbia, SC 29223
803-736-3330

Irmo Office
7001 St. Andrews Road
Columbia, SC 29212
803-749-4001

West Columbia Office
1109 B Avenue
West Columbia, SC 29169
803-739-6500