

Cardinal '56





mf
Hail To Thee our AL-MA MA - T

we will Love Thee IN The Fu - T

See her col-ors Black and gar-M

Hail to Thee our AL - MA MA + Te



HAIL TO Ridge-way High

AS IN DAYS gone BY

SHIN - ING on The Hill

Ridge-way High School HAIL

Starnes (Thompson)

The Cardinal



Presented by

SENIOR CLASS of 56

Ridgeway, South Carolina

Dedication

To OUR PARENTS, who, by their untiring efforts and wise guidance, have been our inspiration and solver of all our difficulties, we the CLASS of '56 do loyally and devotedly dedicate this volume of THE CARDINAL.



Nobody Knows
the Troubles I've Seen



FACULTY

Faculty



MRS. ARNDT



MRS. DOVE



MISS STEVENSON



MR. WARD
Superintendent



MRS. COLEMAN



MRS. WILKES

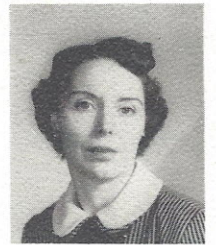

MRS. PROPST



MRS. MOORE



MR. PRINCE
Principal

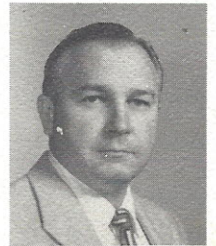

MR. BOUKNIGHT



MRS. MacDONALD



MRS. PALMER

Simplified Piano Solo

AIN'T MISBEHAVIN'

By

ANDY RAZAF

THOMAS "FATS" WA

BROOKS

ARRANGED BY

D MOSSMA

I'M GETTING SENTIMENTAL OVER Y

AIN'T MISBEHAVIN'

EGGLE CALL BAO

me

THE ROSE O'GRADY

REMADE IN THE NIGHT

THE ALL THE BIRDS SPA

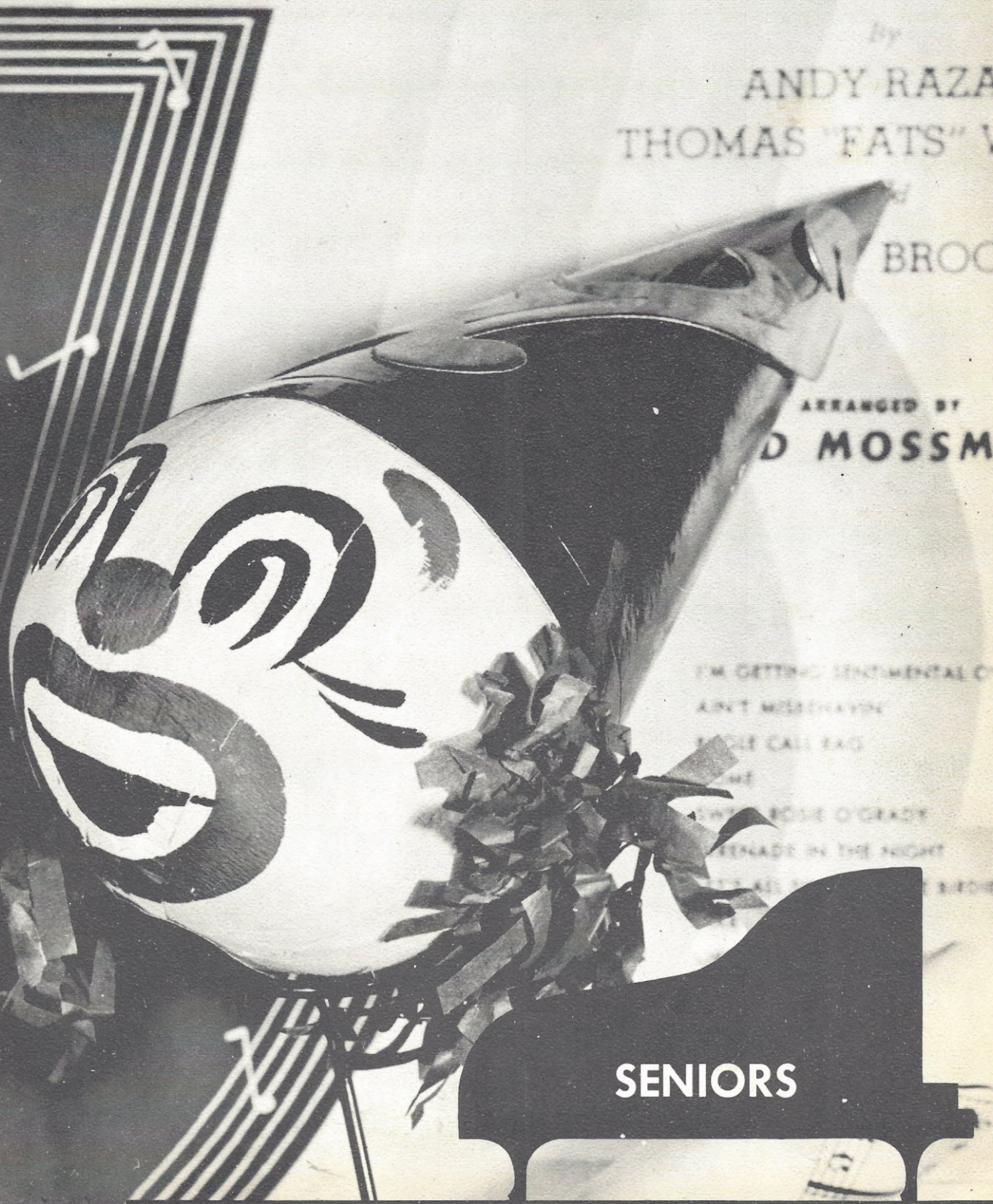

SENIORS

Seniors



Vice President



President



Secretary-Treasurer

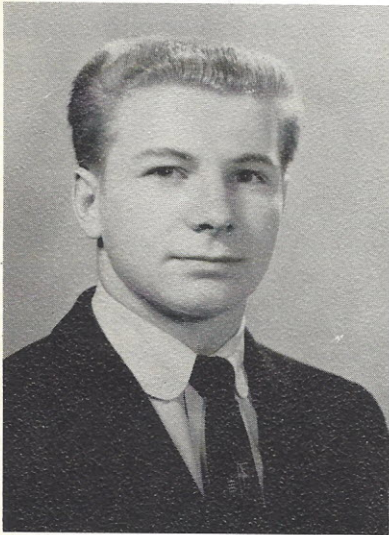

MARION BRANHAM

Athletic star . . . quiet . . . well liked by all . . .
all that a man should be . . . studious.

Motto: "Nothing succeeds like success."



FAY BRANHAM

Couldn't get along without him . . . a lady's
man . . . serious minded . . . a swell fellow.

Motto: "Nothing is as bad as it seems."

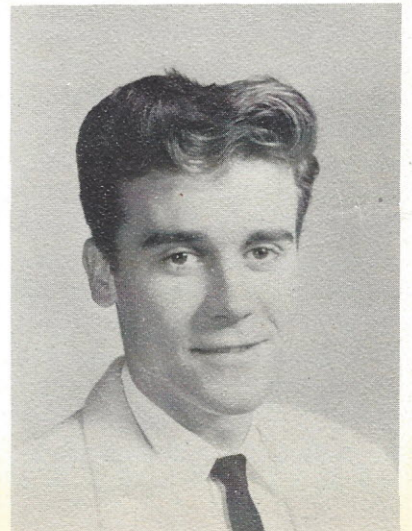

FURMAN CHRISTENSON

Loves a good argument . . . serious when it comes to love . . . nice to know . . . manly.

Motto: "Moderation in all things."

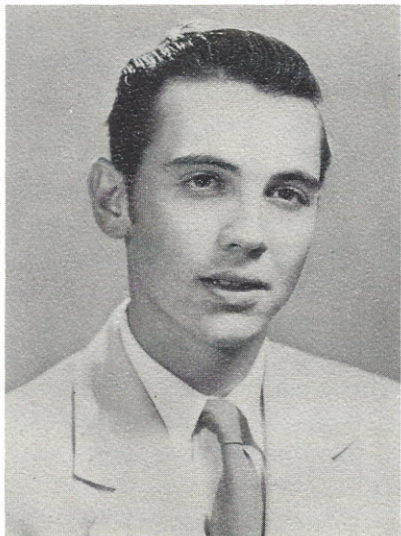

ROBERT CLYBURN

Takes life just as it comes . . . drives a sporty car . . . work doesn't worry him.

Motto: "Attend school everyday."

WILLIAM R. DINKINS

Happy-go-lucky guy . . . sometimes mischievous . . . witty . . . handsome guy.

Motto: "Time brings changes."

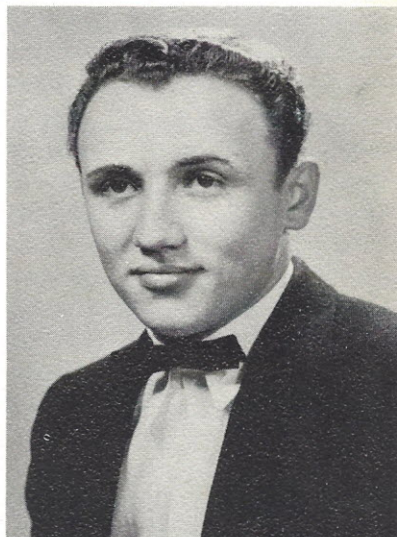

LILLIE MAE GERALD

Lovable . . . generous . . . likes music and dancing . . . lefty . . . plans to attend college . . . sentimental.

Motto: "Where there's a will there's a way."

JOANN LATTIMORE

Always laughing . . . cute as a button . . .
co-operative worker . . . rash at times . . .
million dollar smile . . . Miss Hi Miss.

Motto: "A smile always helps to make the day
brighter."



JACQUELINE MOORE

Big fun maker . . . blondie . . . everybody's
friend . . . outstanding personality . . . Miss
DAR . . . continuous talker.

Motto: "A joke now and then will prove good in
the end."

FLORENCE PEAKE

Short and sweet . . . makes friends easily . . .
is attractive . . . makes the most of life . . .
couldn't do without Floss.

Motto: "Look to the future, never to the pass."

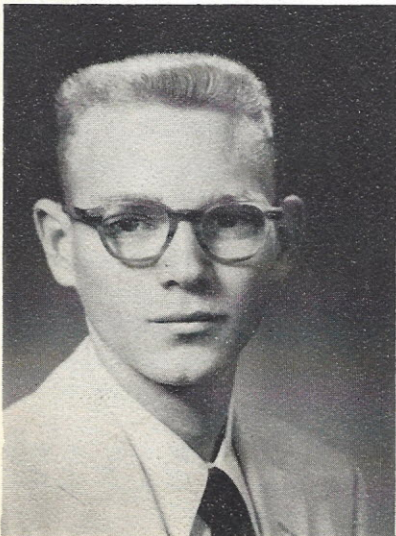

ROBERT TALTON

Fine to be with . . . his temper doesn't match
his hair . . . quiet, tall and slender . . . the
school chauffeur.

Motto: "Opportunity knocks but once."

UNDERSTAND JUST HOW YOU FEEL

Music by

ST



CLASSES



Juniors



EVELYN ALBERT



LOUISE BARNETT

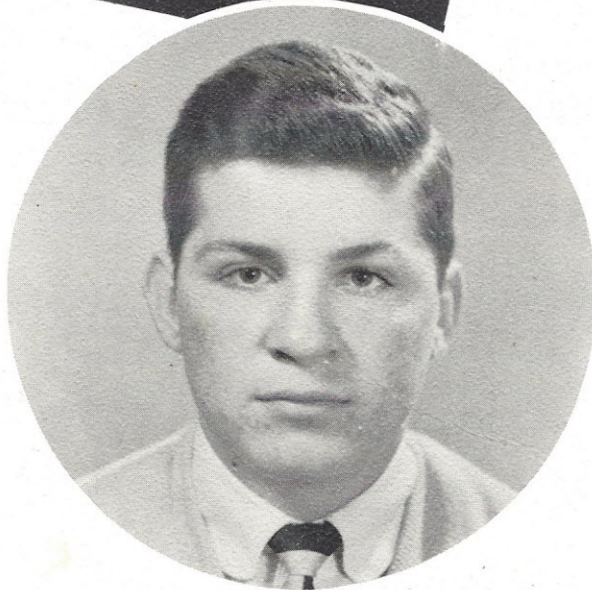

LAVERN BRANHAM

REBECCA BRANHAM

STEVE CARTER





HELEN COOPER



NANCY EDMUNDS



SHIRLEY HAIGLER



PHILLIP NICHOLS

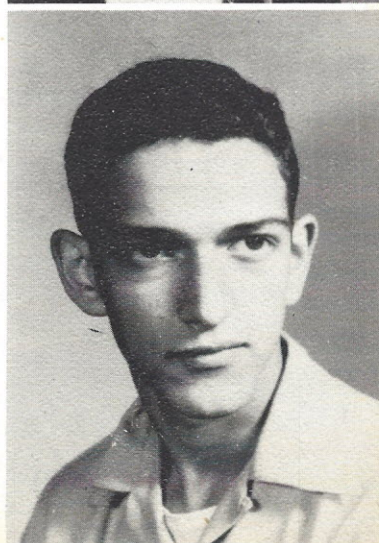

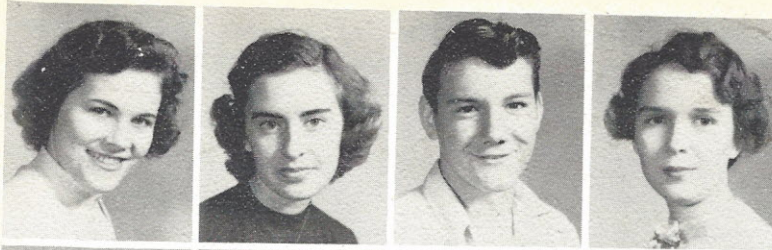

Evelyn Beckham
 Gladys Branham
 Jerry Branham
 Louise Finley

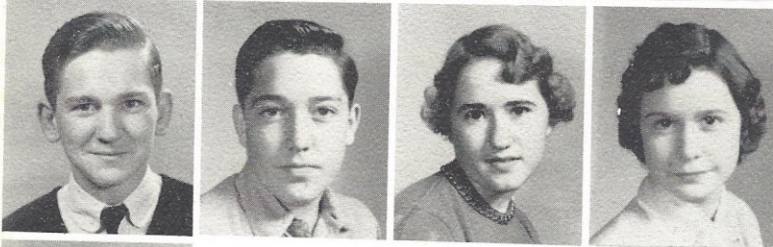

Bobby Gladden
 Aaron Hollis
 Agnes Humphries
 Maenell Johnson



Bobby Lail

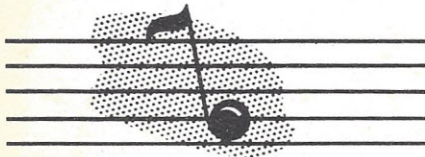

Sophomores

Jeanette Mattox
 Annette McGuirt
 Anna Moore
 Boyd Mosley

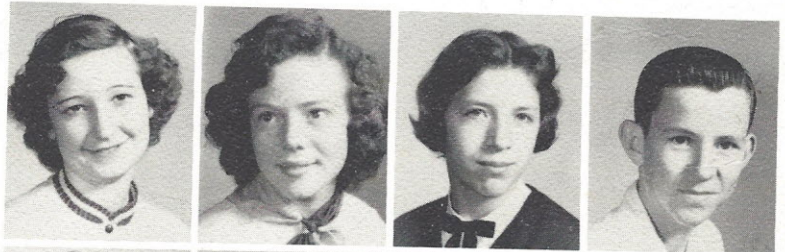

Rose Nicholson
 Carol Peake
 Lanell Peake
 Faye Perry



Polly Reynolds
 Margie Smith
 Annis Talbert
 Bobby Wilson

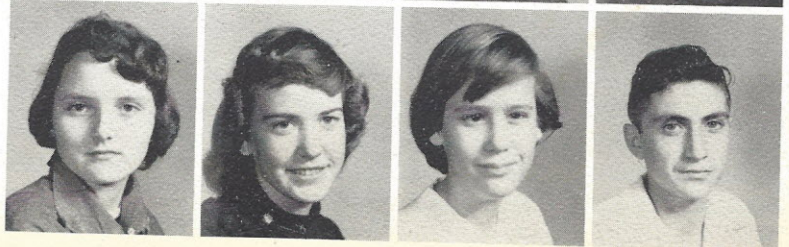

Freshmen



Johnny
Atkerson

Sandra
Atkerson

Bill
Barnett

Dolores
Branham

Kathryn Branham
Patricia Branham
Lamont Carter

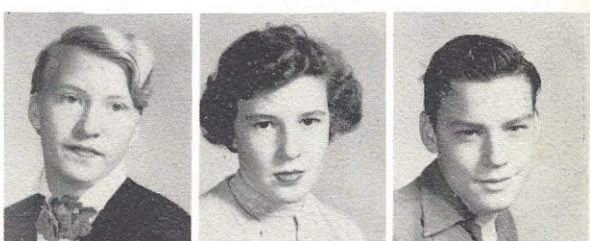

Margie Gladden
Heyward Mattox
James Mattox

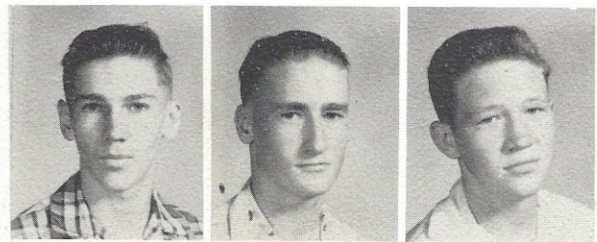
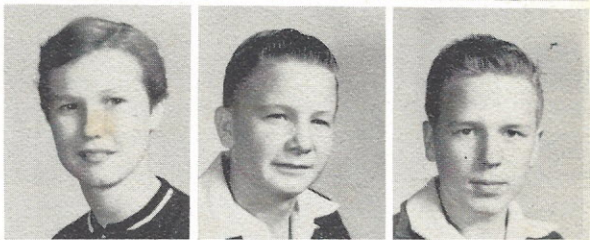

Donald McGuirt
Franklin Murphy
Bobby Joe Richardson



Reba Talton
Rebecca Talton
Barbara White

Eighth Grade

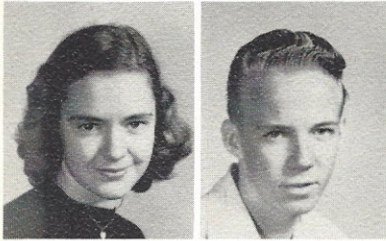

Carolyn Branham
Lamar Branham



Betty Mattox
Elaine Ogburn



Sam Branham
Annelle Carey

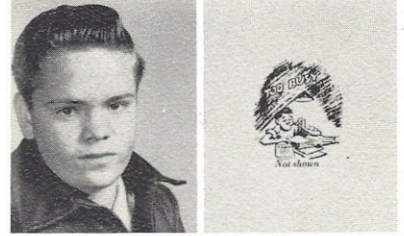

Ray Perry
Donald Reynolds



Ann Cooper
James Cooper



Susie Smith
Ruby Stokes

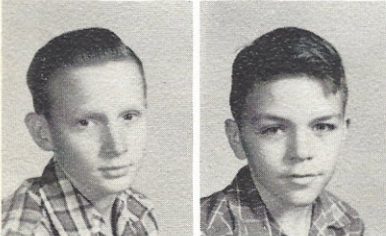

Don Gunter
Buddy Haigler

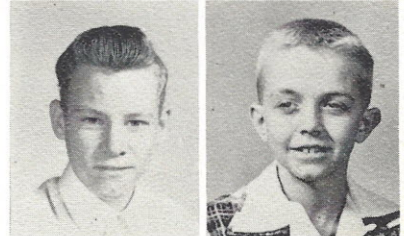

Charles Talton
Robert Thomas



Vera Humphries
Linda King

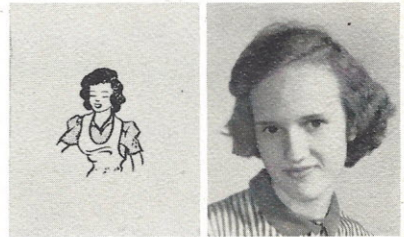

Ethel Wilson
Margaret Wright



School Days

(When We Were a Couple of Kids)

written by Will D. Cobb music by Gus Edwards

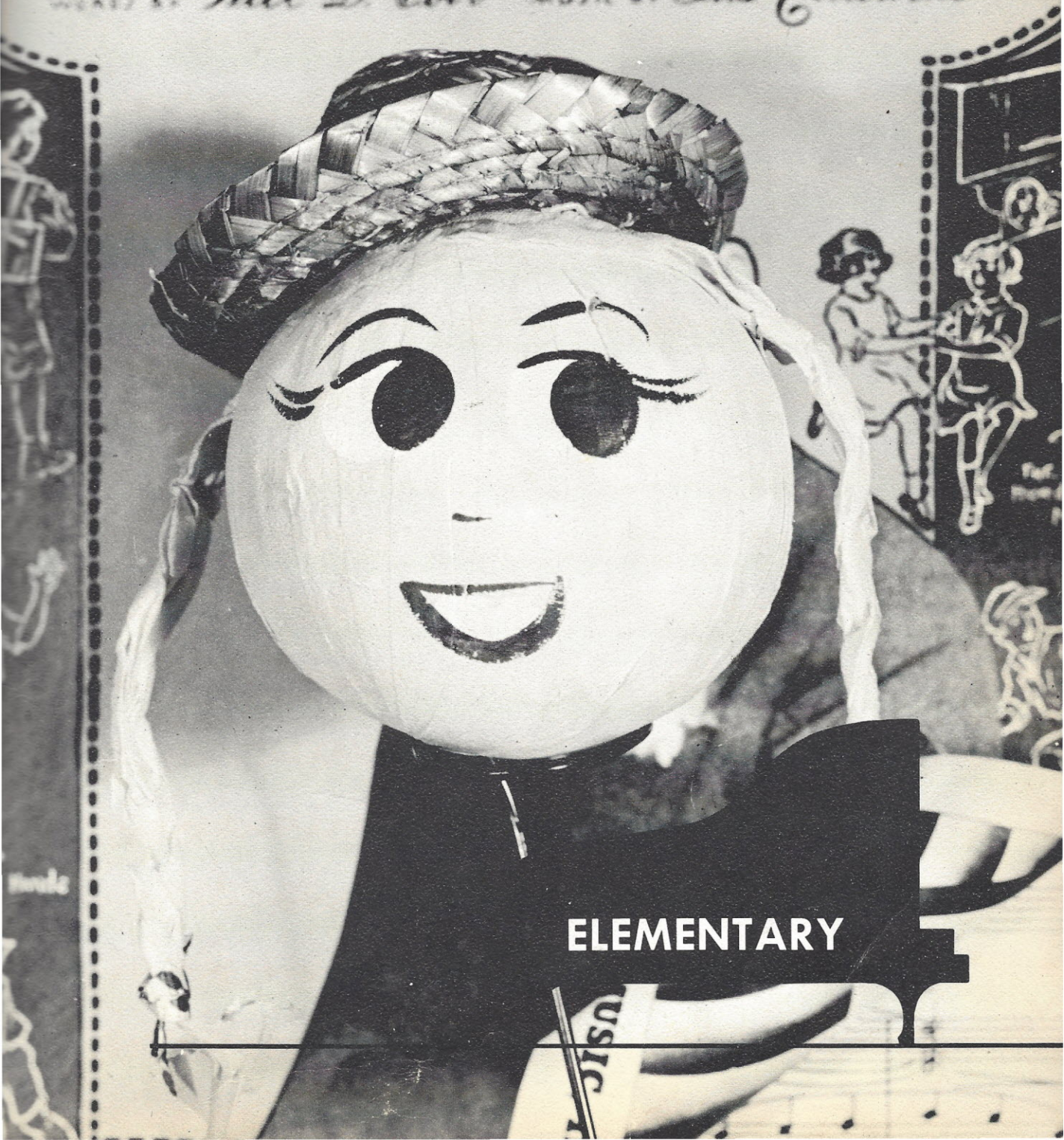

ELEMENTARY

Seventh Grade

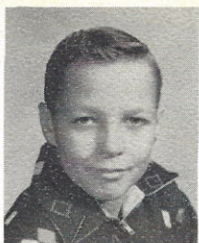
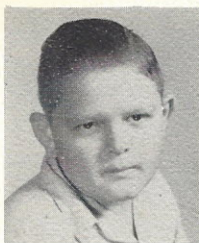

Joe Albert
DeWitt Atkerson
Sarah Lou Bass
Wyarian Bass

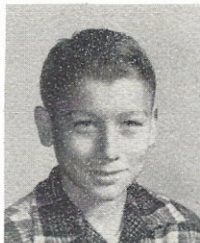
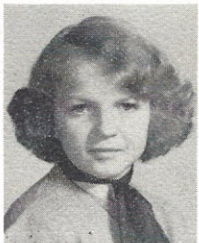

Vernon Boykin
Etta Branham
Wayne Braziehl
Mitchell Carter

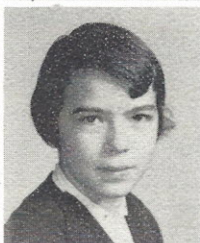

Leonard Cooper
David Gerald
Carole Gunter
Sandra Miles

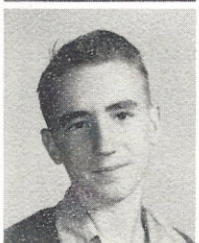

Virginia Miles
Larry Murphy
Ronnie Murphy
Alton Peake

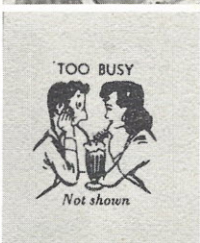
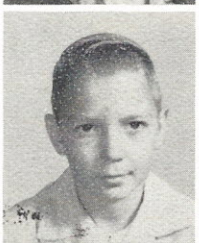
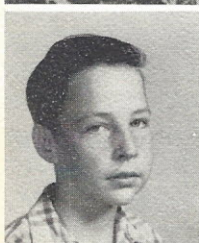

Bobby Peake
Herman Peake
Miriam Peay
James Peay

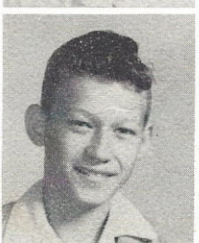

Grace Perry
Virgil Rabon
Lana Reynolds
Ann Richardson



John Smith
Betsy Thompson
Larry Watts
Peggy Youngblood



Ben
Bass, Jr.

Charles
Bass

Kay
Bass

David
Branham

Zelma
Braziel

Mary F.
Carter

Claudia M.
Chesson

Carolyn
Clyburn

Margaret
Crumpton

Elaine
Dove

Sixth Grade



Rhetta J.
Finley

Charlotte
Jackson

Neal
King

Grady
Lail

Ted
Nichols

Amy
Peay

Georgia
Peay

Lee
Thomas

Eliza
Wilson

Jimmy R.
Wilson



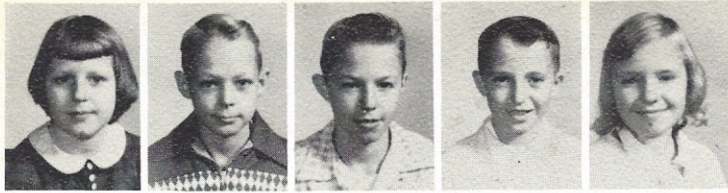

Martha Albert
 Jimmy Atkinson
 Tommy Bass
 Gary Branham
 Marie Branham



William Branham
 Mary F. Brasington
 Lois Craft
 Jane Dinkins
 John Dixon



Joyce Gunter
 Donnie Hood

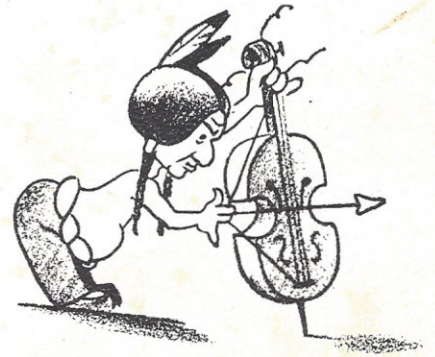

Fifth Grade

Rufus Jones
 Billy Johnson
 Serena Magill
 Brenda Mattox
 John Mattox



Rebecca Mattox
 Jackie McGuirt
 Tinka Milling
 Edward Murphy
 Rudy Murphy



John Nicholson
 Jimmy Peake
 Fay Peake
 Ray Peake
 Vivian Perry



Brenda Rabon
 Gloria Reynolds
 Tony Reynolds
 Haskell Smith
 Lois Smith





Fourth Grade



Lillian Bass

Rudy Kelly

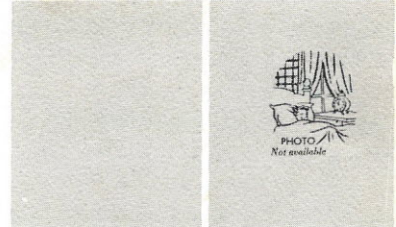

Ann Branham
Billie F. Branham

Carolyn Kelly
William Kennedy

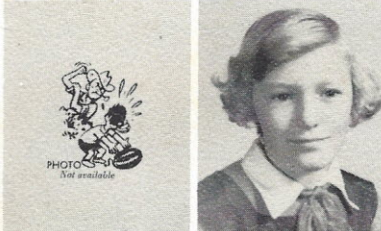

Larry Branham
Robbie L. Branham

Jackie Mattox
Eric Murphy



Joyce Braziel
Stanley Carter

Jerry Murphy
Mary P. Nichols

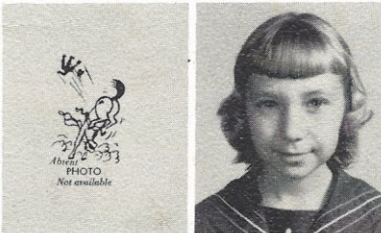

Billy Cooper
Patricia Dove

Berkeley Palmer
Gene Peake

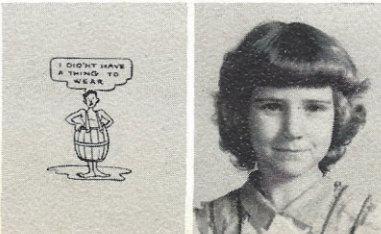

Lavonne Hutto
Margaret Jackson

Jimmy Smith
Dobson Wright

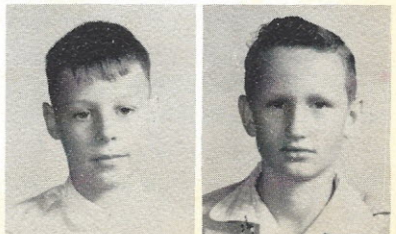

Third Grade

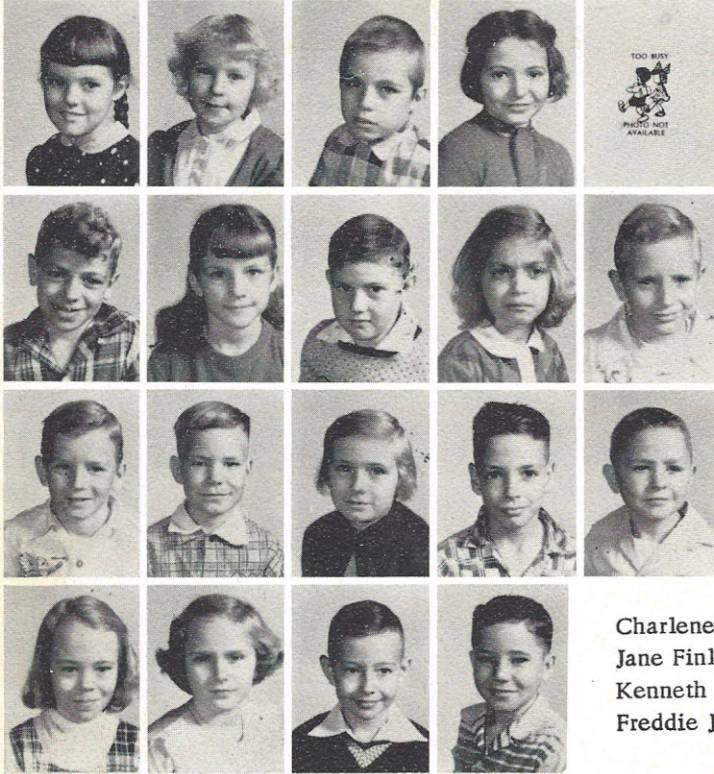

Libby Andrews
 Frances Bass
 Jerry Boykin
 Annette Branham
 Charles Branham

Kenneth Branham
 Odell Branham
 Patricia Branham
 Priscilla Branham
 Robert Branham

Rodger Branham
 Rodger D. Branham
 Nancy Clyburn
 Alfred Craft
 Mickey Dinkins

Charlene Dove
 Jane Finley
 Kenneth Hudson
 Freddie Jackson

Miner Jones
 Gloria Kelly
 Butch Loften
 Robert McCaston



Brenda Miles
 Jimmy Milling
 Eva Nelson
 Jerry Peake
 Terry Peake



Tommy Peake
 Sandra Perry
 Virginia Rabon
 Bobby Smith
 Steve Spigner



Eleanor Thomas
 Ruth Thompson
 Jimmy Ward
 Lynn Whitworth
 Frank Wright



Bobby Arndt
 Buddy Bass
 Wayne Bass
 Furman Boney



Dennis Branham
 James L. Coleman
 Judy Cooper
 Lester Dinkins



Barry Hood
 Larry Jackson
 Bitsy Milling
 Wanda Murphy

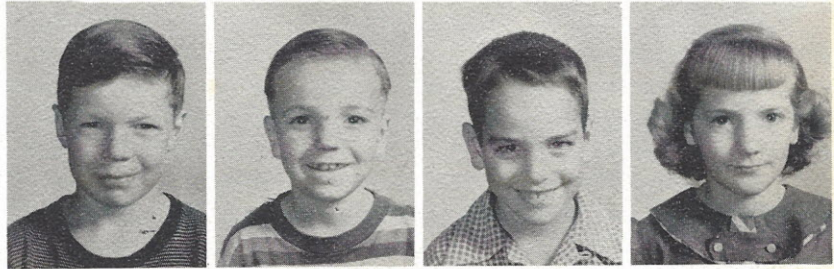

Second Grade

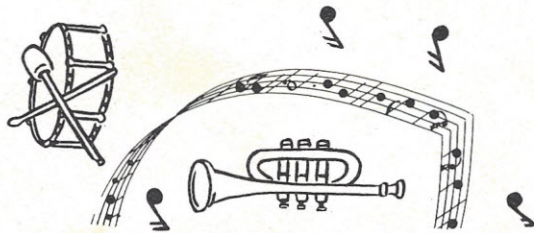
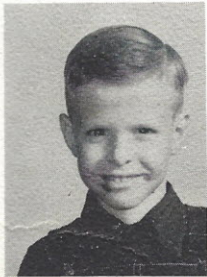

Levon Nelson



Toney Pixley
 C. T. Rabon
 Steve Reynolds
 Willette Reynolds

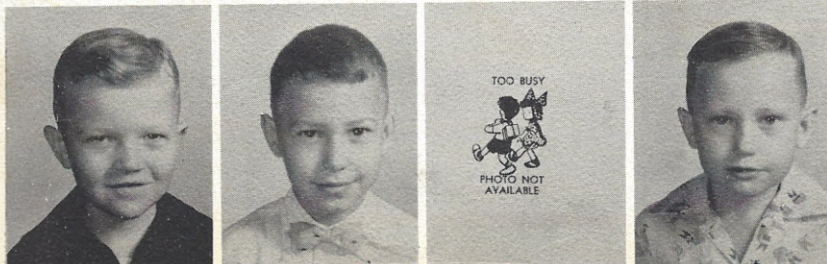

Tommy Richardson
 Levi Smith
 Judy Talton
 Tommy Wright

First Grade



Carl J. Boney
Ray Boykin



Cathy Miles
Sandra Nelson

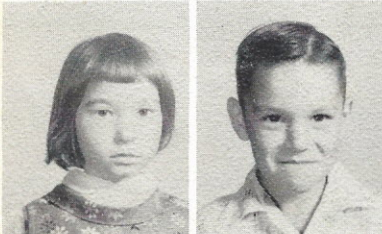

Ella B. Branham
Harold Branham



Judy Peake
Linda Peay



Homer Brazington
Robert W. Cook



Jimmy L. Rabon
Victoria Rowe

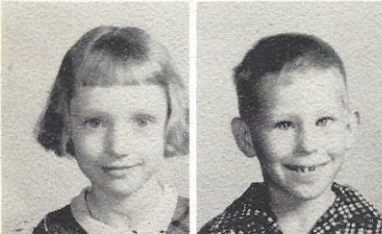

Laura L. Cooper
Henry L. Dixon

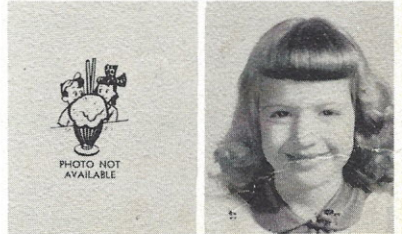

Jimmy R. Smith
Lynn Smith

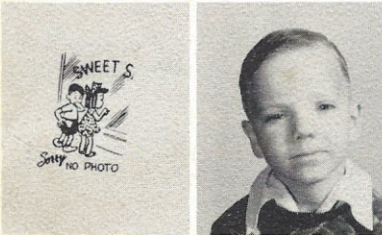

Leona Hutto
Oscar Jackson



Maxine Smith
Susan Thompson

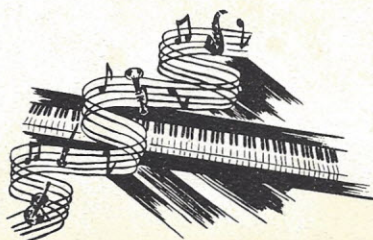

STRIKE UP THE BANJO

Lyric by
IRA GERSHWIN
Music by
GEORGE GERSHWIN

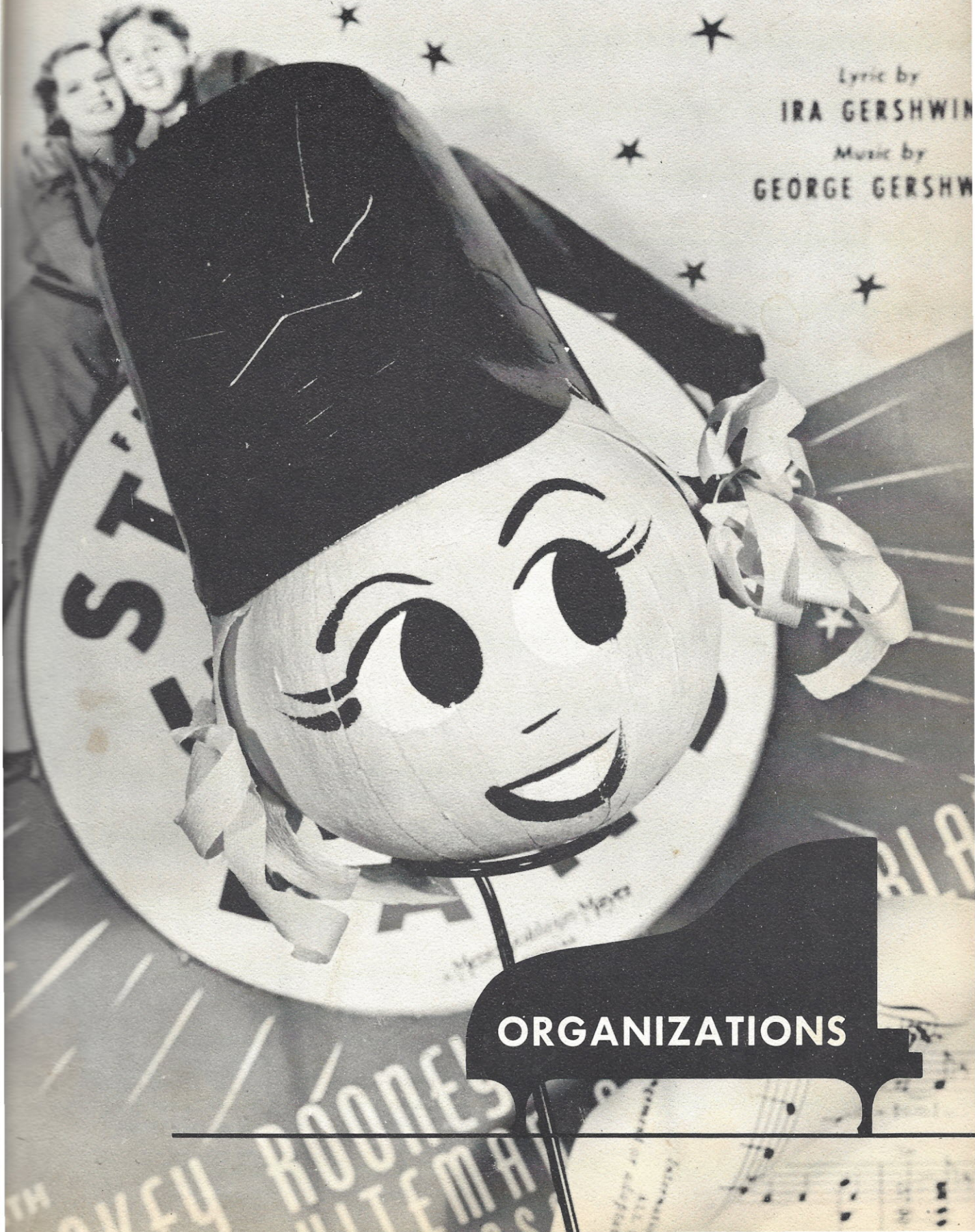

ORGANIZATIONS



Glee Club



Dramatics Club



Student Council



Nancy Edmunds
Vice President

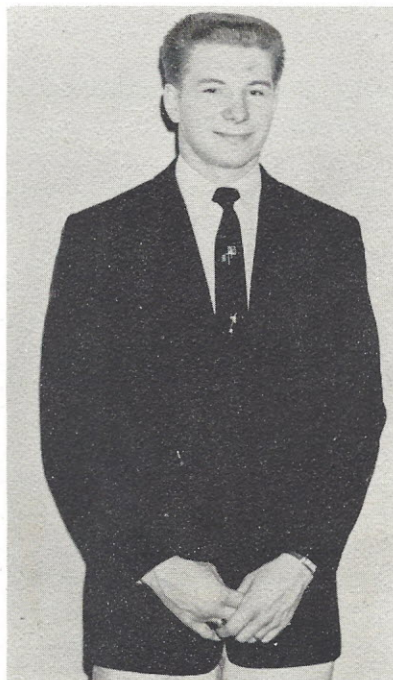

Marion Branham
President

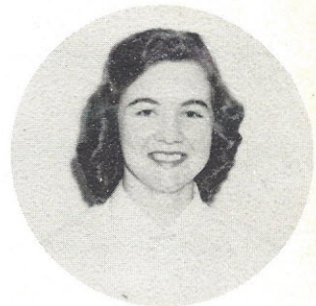

Joann Lattimore
Secretary

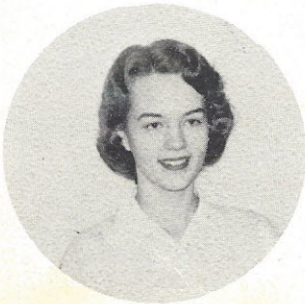

Rose Nicholson, Treasurer



Sponsor, Mrs. Palmer

Cardinal

Editor

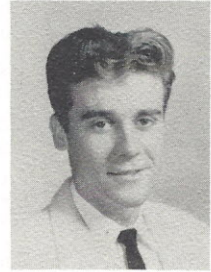
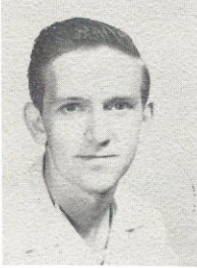

Joann Lattimore

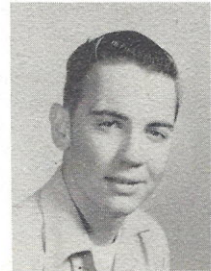

Jacqueline Moore
Business Manager



Cardinal Staff



Chatterbox Staff



F.T.A.



Brownies





F.F.A.



J.H.A.



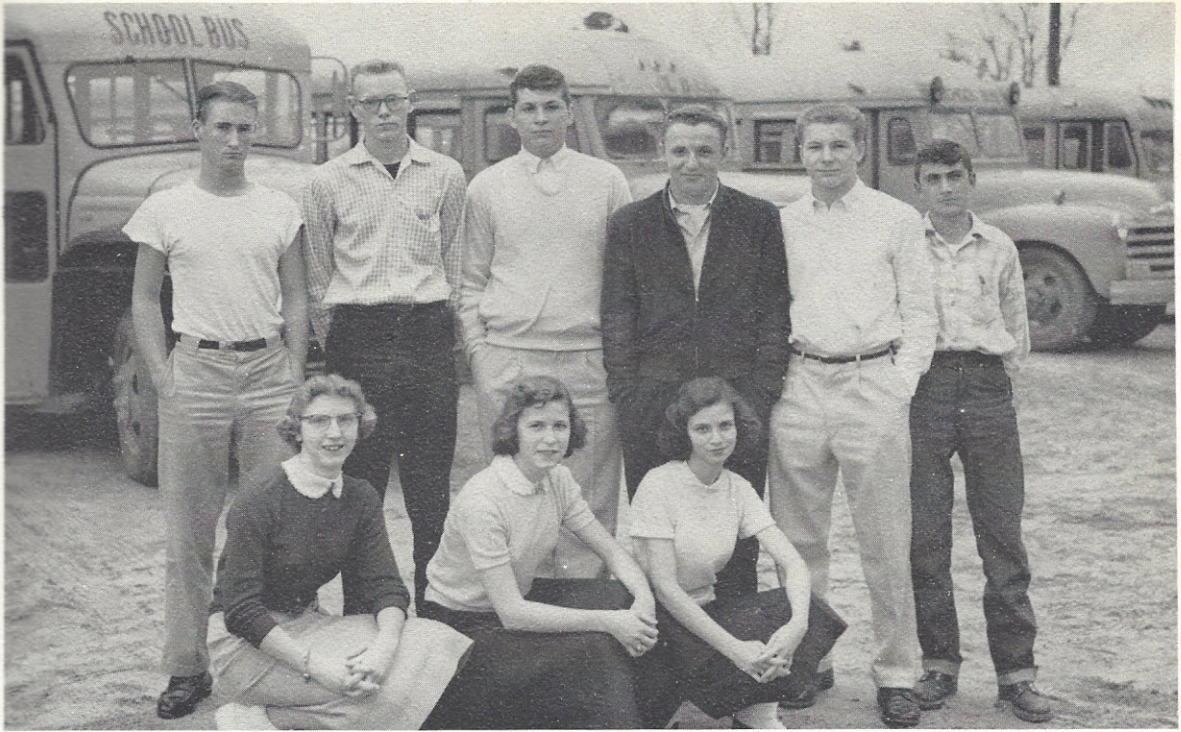

Bus Drivers

Hobby Club





Girls' 4-H Club



*Lunchroom
Workers*

*Boys' 4-H
Club*



TAKE ME OUT
TO THE BALL GAME

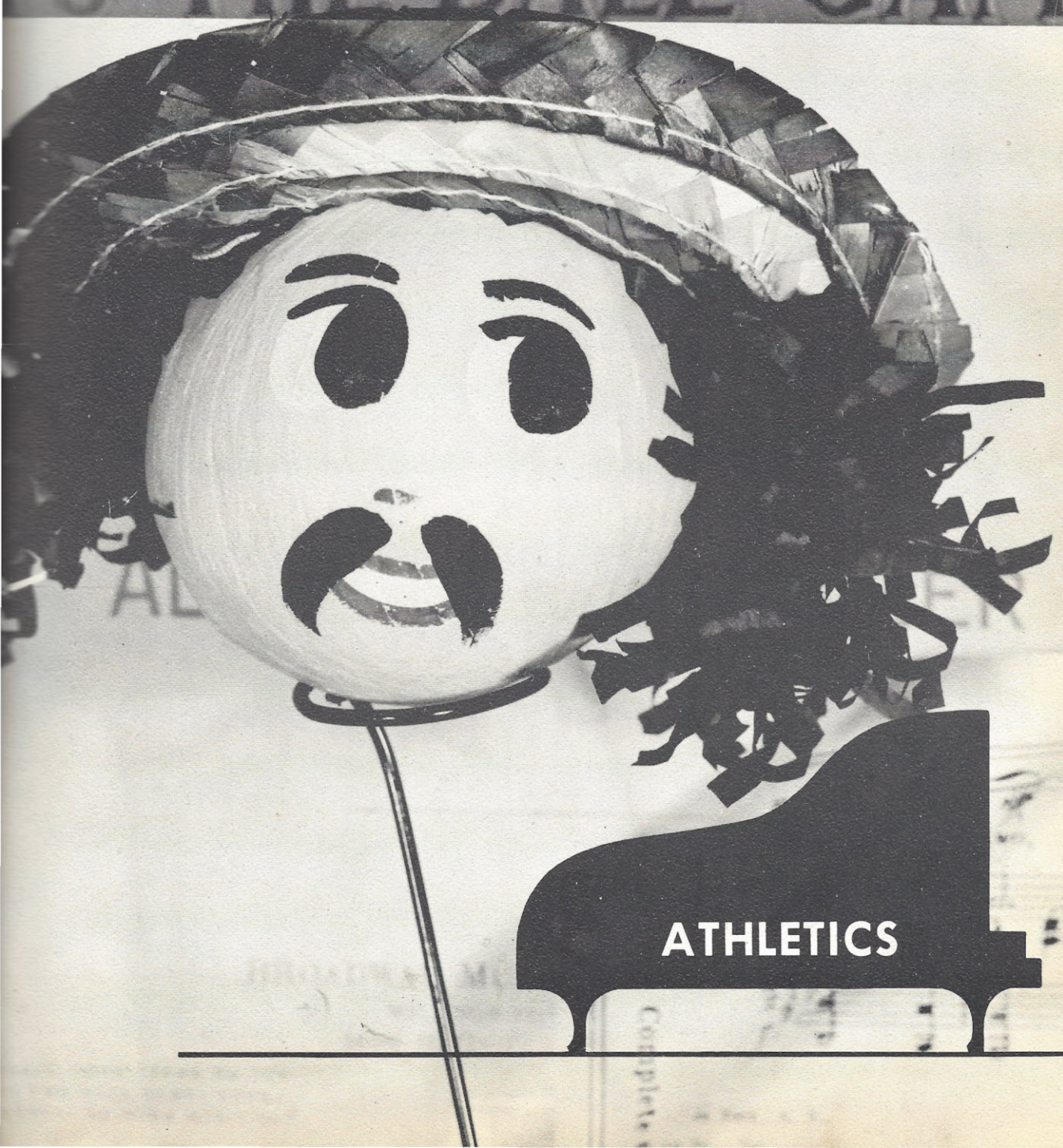

ATHLETICS



MARY PAT NICHOLS

Cheerleaders



JOHNNY NICHOLSON



Block "R"



Girls' Basketball

HOWARD
MOORE
COACH



FIRST STRING PLAYERS



Boys' Basketball



FIRST STRING PLAYERS



Star Dust

Words by
MITCHELL PARISH

Music by
HOAGY CARMICHAEL



VOCAL EDITION
VOCAL SOLO
CHORUS (S.A.) (S.A.) (S.A.) (S.A.)
(T.B.) (S.A.)
CHORUS (S.A.T.B.) Soprano, Alto, Tenor, Bass

INSTRUMENTAL EDITION
PIANO SOLO (Main)
PIANO SOLO (Piano)
PIANO SOLO (Main)
PIANO SOLO (S.A.)
IMPROVED PIANO SOLO (Main)
PIANO FOUR HANDS (Main)
TWO PIANO (Main)
ORGAN (Main)
VIOLIN (Main)
VIOLA (Main)
CELESTE SOLO (Main)
ACCORDION SOLO (Main)
GUITAR SOLO (Main)
TROMBONE, ALPINE SOLO (Main)

FAVORITES





JOANN LATTIMORE
Miss Hi-Miss



JACQUELINE MOORE
Miss D.A.R.

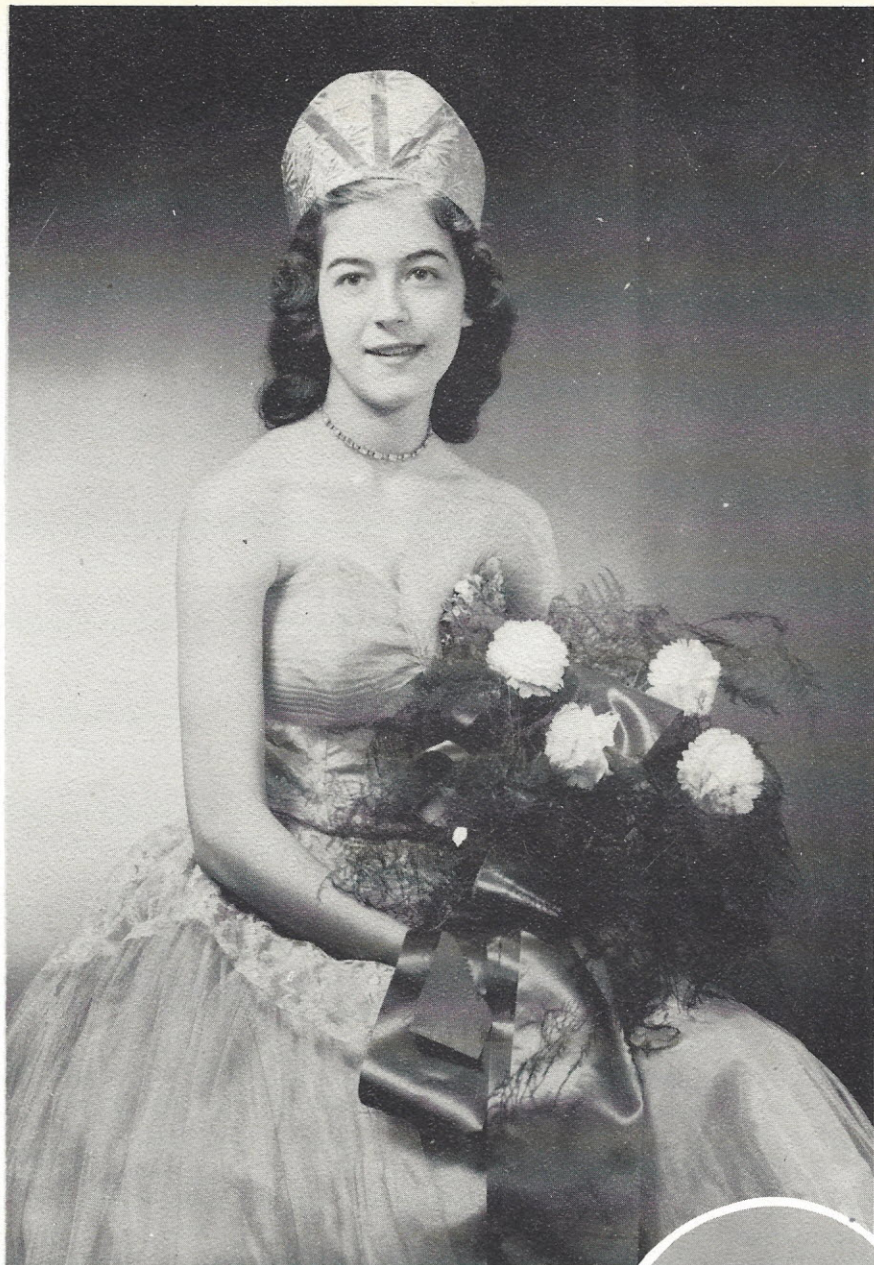

Homecoming
Queen
SHIRLEY
HAIGLER

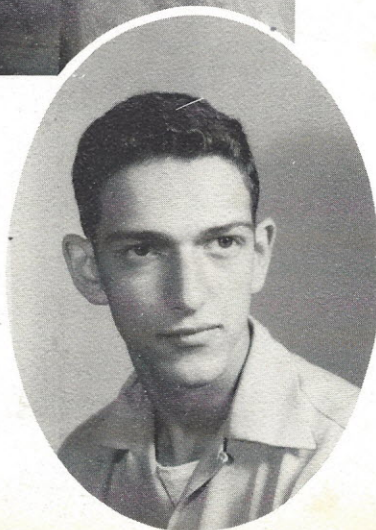

Homecoming King
PHILLIP NICHOLS



Princess
CAROLE PEAKE

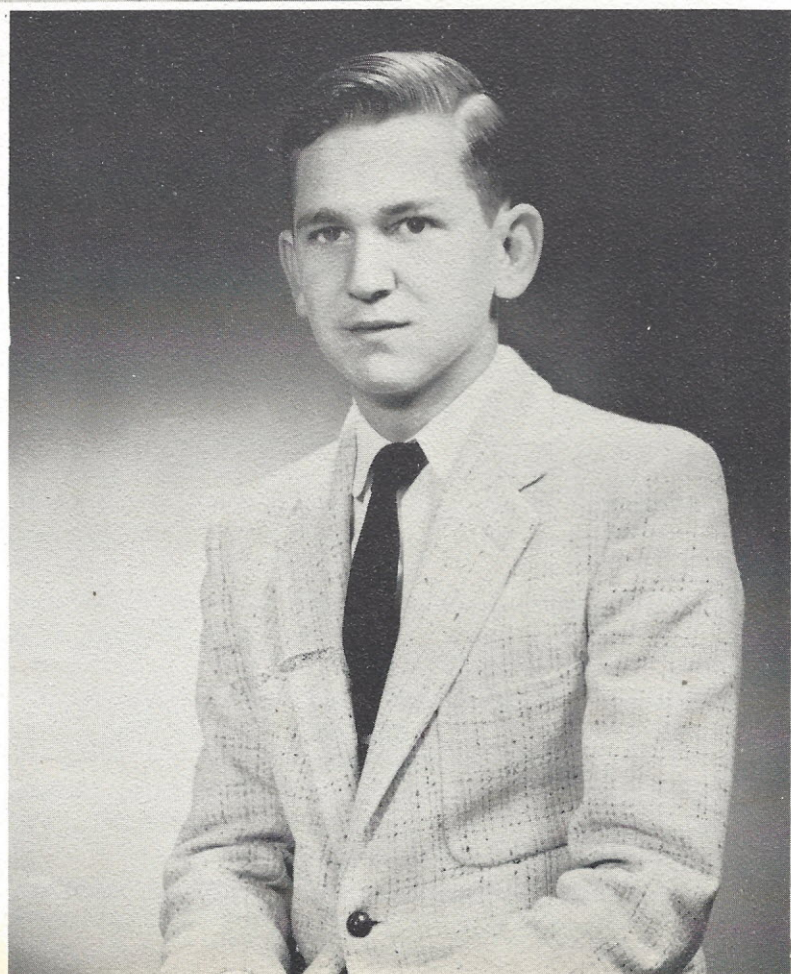

Prince
BOBBY GLADDEN





MONEY BURNS A HOLE IN MY POCKET

WORDS BY BOB HILLIARD

MUSIC BY JULE STYNE



ADVERTISERS

Compliments of
**BOYD
THEATRE**

Winnsboro, S.C.

Wynne Dee
FLORIST AND GREENHOUSE
PERRY CATHCART

Phone 5741

Winnsboro, S.C.

PALMER COLLEGE

Draughton's Division
Columbia, S.C.

Rice Division
Charleston, S.C.

Accredited by the
Accrediting Commission for Business Colleges

Member of
National Association and Council of Business School

Commercial
PORTRAIT
PHOTOGRAPHY



ERNEST
FERGUSON

Winnsboro, S.C.

Murphy's
ELECTRIC & REFRIGERATION

Phone 164

Ridgeway, S.C.



E.O.
DINKINS
Meat
and
Grocery
Your Shell
Dealer
Centerville,
S.C.



FLOWER
& GIFT
SHOP

*Flowers
by Wire*

Winnsboro, S.C.

Compliments of
FAIRFIELD

OIL COMPANY

"That Good Gulf Gasoline"

Winnsboro, S.C.

COOK'S
GROCERY



Blythewood, S.C.

RCA, Philco, Westinghouse, Television, Ranges
Refrigerators, Clothing, Groceries, Shoes

THOMAS
CO.

Ridgeway, South Carolina

Capital \$100,000.

Surplus \$200,000.

Merchants & Planters Bank

Congratulations Graduates

Winnsboro, S.C.

Compliments of

Propst's

LADIES' SHOP

Winnsboro, South Carolina

Compliments of

DOTY

MOTORS

Chrysler - Plymouth
Dealer

Winnsboro, South Carolina

Compliments
of



J. B. Hegler

Winnsboro, S.C.

THE NEWS *and* HERALD

Fairfield's Newspaper
Since 1844

Office Supplies
Royal Portable
Typewriters

Winnsboro, S.C.

CHAS. P. WRAY

AND COMPANY

J. S. EDMUNDS, Owner



Ridgeway, S.C.

BANK OF RIDGEWAY

Member of F.D.I.C.



Ridgeway, S.C.

VILLAGE GRILL



NEW OWNER

Winnsboro, S.C.

Waldrop

RADIO AND TV

Phone 6021

Winnsboro, S.C.

Choice
MEATS



**BEAM &
PEAKE**

Longtown, S.C.

THE
HOME
FURNISHING COMPANY, INC.

Everything for the Home

Camden, S.C.



Jones & Co.

Ridgeway, S.C.

S. B.
McMASTERS
INC.

Wholesale and Retail

The Oldest and Most Complete

Sporting Goods Store in

Columbia

1231 Hampton St.

Columbia, S.C.

MARTIN *and* DOVE



GULF STATION

Winnsboro, S.C.

Compliments of
WINNSBORO
PETROLEUM CO.



Service is Our Business

Winnsboro, S.C.

Compliments of

W. A. Robinson

Groceries

Cut Flowers

Shrubbery

Winnsboro, S.C.

DIXON'S

SERVICE STATION

Intersection of Highways
5 and 21 and 213 and 34



Ridgeway, S.C.

SERVICE WHEN
YOU NEED IT



WILSON'S

GULF
SERVICE
STATION

"Service With a Smile"

Winnsboro, S.C.

GULF

A.E. DAVIS
&
CO.



Winnsboro, S.C.

Todd AND Moore,
INC.

"Your Specialist in Sports"
707 Main Street

Columbia, S.C.

PALMETTO
HARDWARE AND SUPPLY CO.

Columbia's Leading
Hardware Stores
Serving S.C.
from 3 Locations

Shop

and

Save

at HOLLIS
GROCERY

Ridgeway, S.C.

Haynes

MEN'S WEAR

Smartest Shop in Town

Winnsboro, S.C.

DEKALB
PHARMACY

Dependable
Druggist



Camden, S.C.

Compliments of

McMASTER
AND THE COLONIAL DRUGS



Winnsboro, S.C.

WINNSBORO
LUMBER COMPANY



Acme Paints

Winnsboro, S.C.

Compliments of

Belk's

Winnsboro, S.C.

BETTER GROCERIES



at
BARNETT
and
KENNEDY

SELF - SERVICE

Quality
Service - Courtesy

Ridgeway, S.C.

Fairfield

LAUNDRY AND CLEANERS

Phone 224

124 East Washington Street

Winnsboro, S.C.

Compliments of

RUFF
&
CO.

Ridgeway, S.C.

Boykin

PONTIAC CO.

Pontiac - GMC

Camden, S.C.

KIMBRELLS

FURNITURE

Make Your Home Complete

Camden, S.C.

Compliments of

HARDENS

HARDWARE

Winnsboro, S.C.

Martin
PROVISION
CO.

Winnsboro, S.C.

BANK
of
FAIRFIELD

Member of F.D.I.C.

Strength

Safety

Service

Winnsboro, S.C.



PURE
AS
SUNLIGHT

Columbia, S.C.



Nutritious
DAIRY PRODUCTS

FOREMOST

Columbia, S.C.

RIDGEWAY
Cleaners

Ridgeway, S.C.

S & S
DISTRIBUTORS
Drugs - Candies
Notions

Winnsboro, S.C.

Everything's Jakes

Boney's
Groceries and Meats

Ridgeway, S.C.

Compliments of

B & S
MOTOR SERVICE

Winnsboro, S.C.

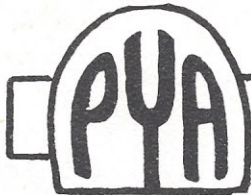

PEARCE-YOUNG-ANGEL CO.

WHOLESALE FOODS

Fresh

Frozen

Canned

Columbia, S.C.

Dried

CONGRATULATIONS . . .

. . . to this term's graduates and all good wishes for success in the field they have chosen in which to carve their careers. In searching for a higher education we hope they will remember the fine colleges in our State; if entering business or industry immediately, we hope they will find a successful future here in South Carolina.

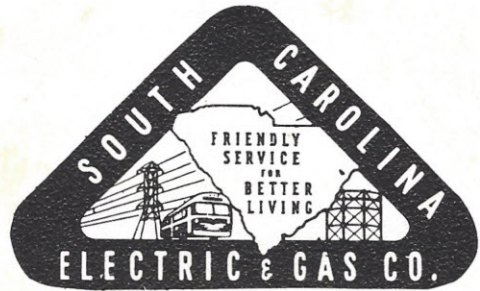

United States
RUBBER CO.

Where First Class People Make First Class Products

Winnsboro, South Carolina

DOBSONS

C. O. SPIGNER, Prop.

Reasonable Prices--
Quality Merchandise
Cigars, Sodas, Candy, Film

Ridgeway, S.C.



Triangle

RESTAURANT

Winnsboro, S.C.

Call for

Clausen's

BAKERY PRODUCTS OF MERIT

Columbia, S.C.

... Take Full Advantage of Every

Educational Opportunity

... Support Your School Always

.... *The Staff*

Takes This Opportunity to Thank All

of You for Your Loyal Support.

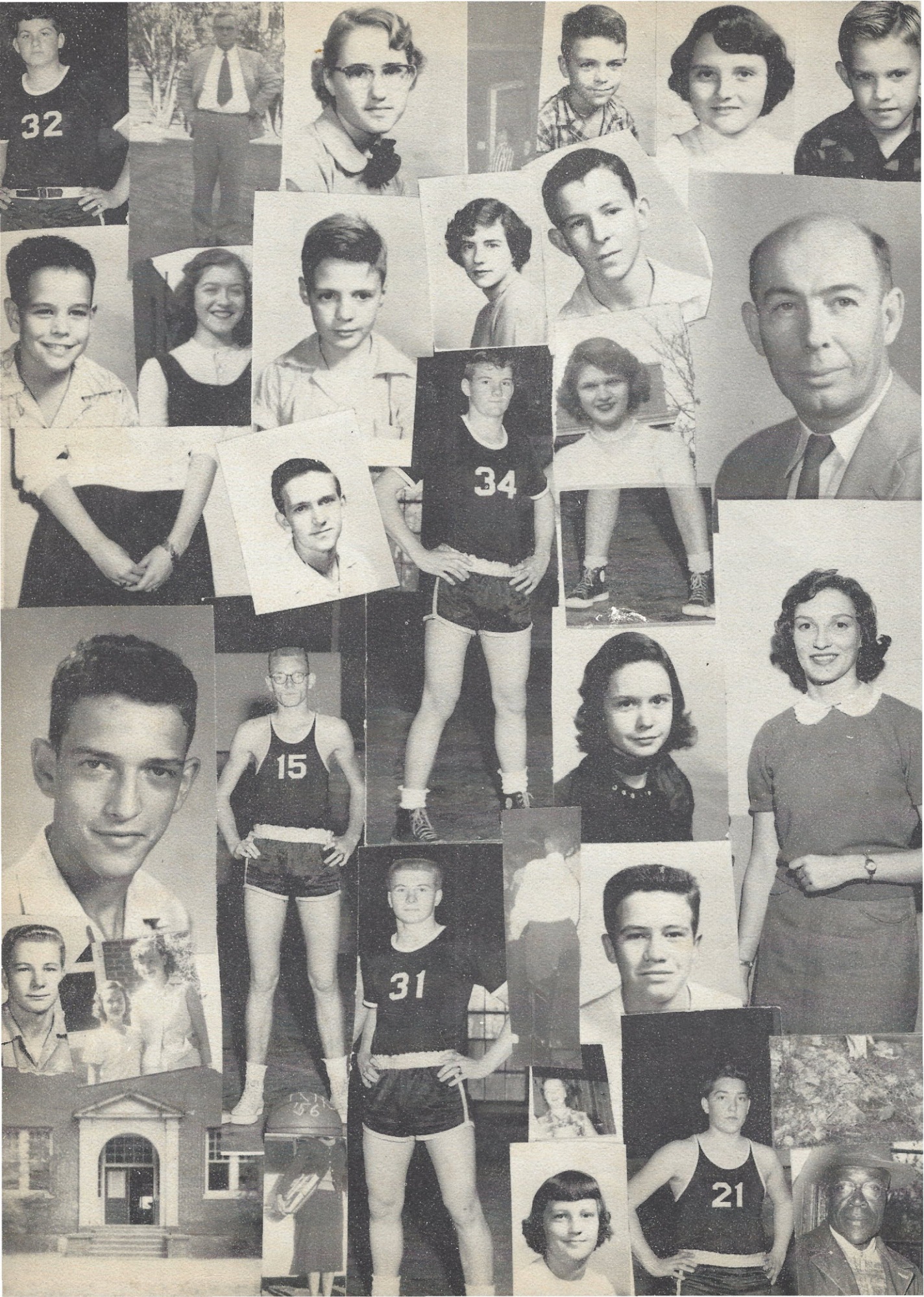



mf
Hail To Thee our AL-MA MA - T

we will Love Thee IN The Fu - T

See her col - ors Black and gar - N

Hail to Thee our AL - MA MA - Te



To Ridge - way High

IN DAYS gone BY

IN - ING on the Hill

ge - way High School HAIL

