

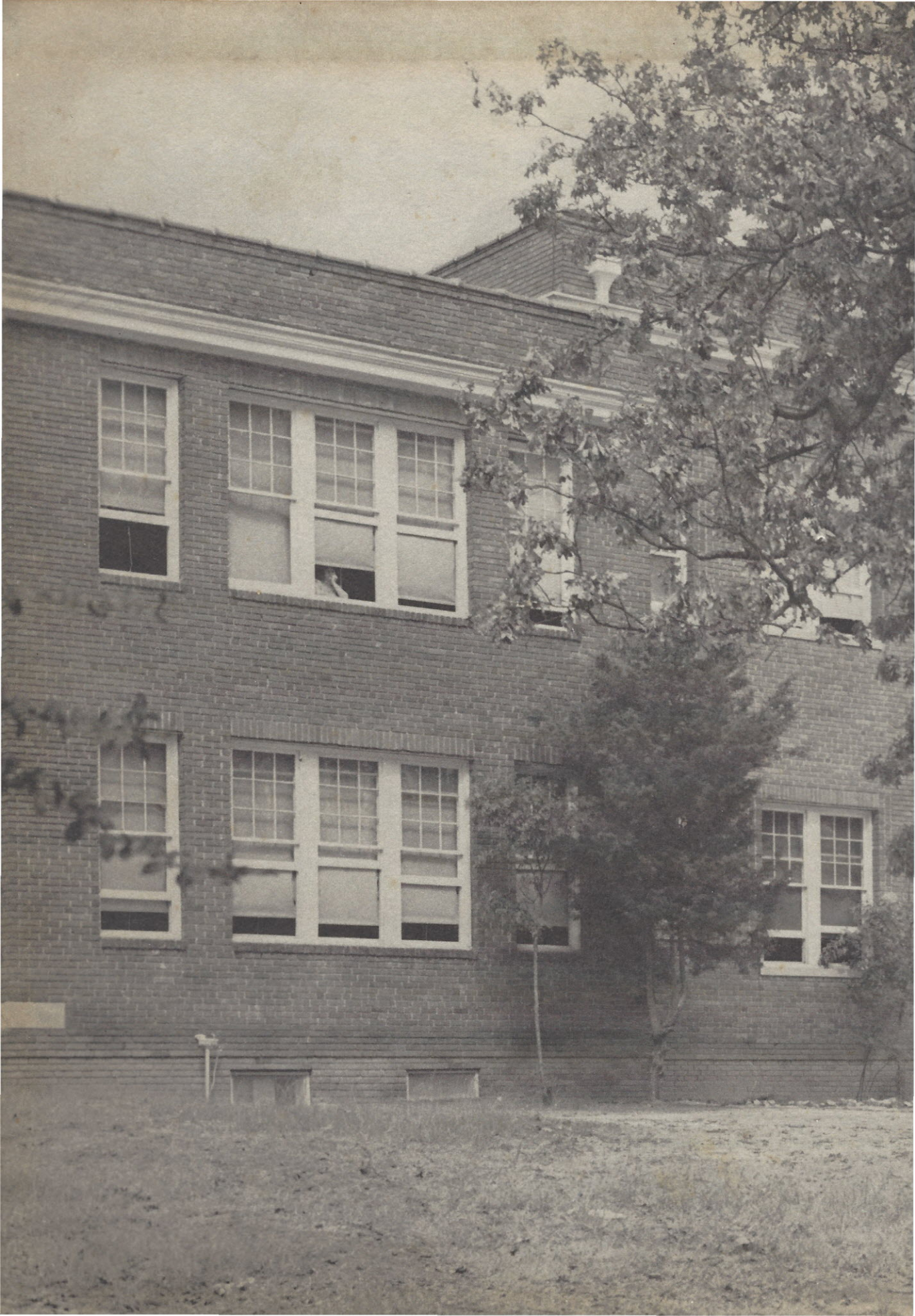

THE CARDINAL





Starnes (Thompson)

The Cardinal





Dedication

We, the Senior Class of 1957, proudly
dedicate this yearbook to OUR PARENTS,
who have guided us through our twelve years
of school, with tireless efforts and loyal
support.

"I GOT MY EYES ON YOU"*



* FACULTY

Faculty



MRS. ARDNT



MRS. MacDONALD



MISS STEVENSON

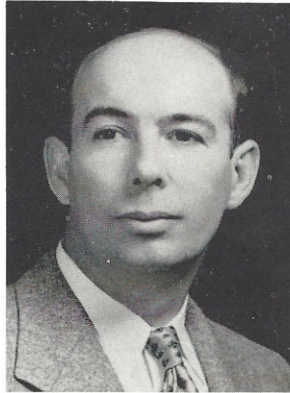

MR. WARD
Superintendent

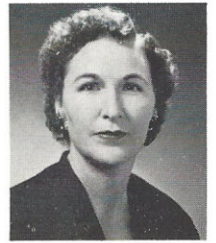

MRS. DOVE



MRS. WILKES

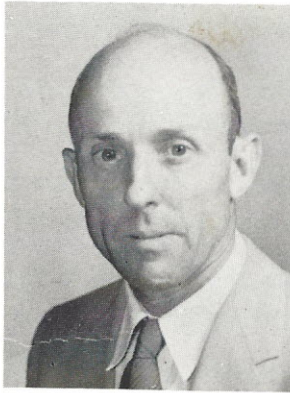

MR. THOMPSON
Principal

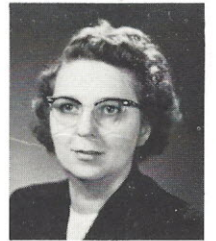

MRS. COLEMAN



MRS. MOORE

MRS.
PALMER



MRS.
COLLINS



MISS
WATSON

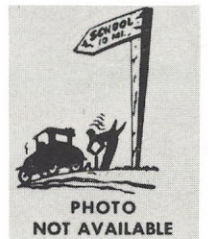
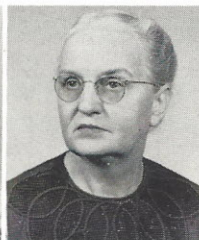

MRS. MORRELL

"ROLL LIKE A BIG WHEEL"*



* SENIORS

Seniors



Vice President

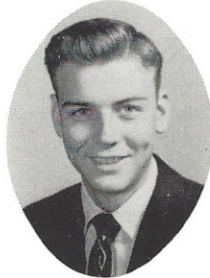

President



Secretary-Treasurer



EVELYN ALBERT

4-H 1, 2, 3
JHA 2, 3, 4
Cheerleader 3
Vice President 4
Annual Staff 4
Chatterbox Staff 4
Basketball 4
Secretary-Treasurer 3

LAVERN BRANHAM

Basketball 1, 2, 3, 4
4-H 1, 2, 3, 4
FFA 2, 3
Baseball 1, 2, 3, 4
Annual Staff 4
Bus Driver

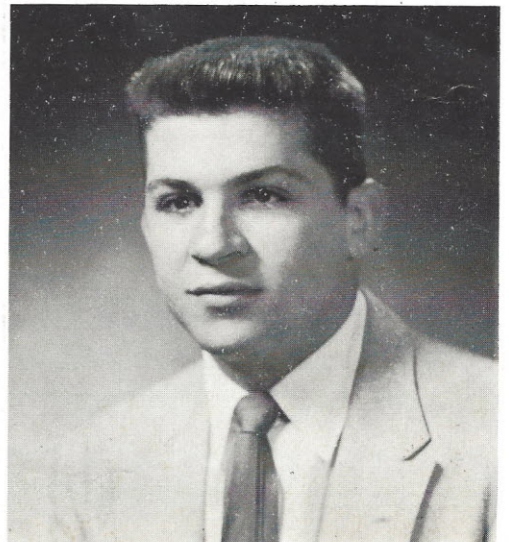

NANCY EDMUNDS

Annual Staff 4
Miss-Hi-Miss
Vice President, Student Council 3
Chatterbox Staff 3, 4
JHA 2, 3, 4
Basketball 1, 2
Bus Driver

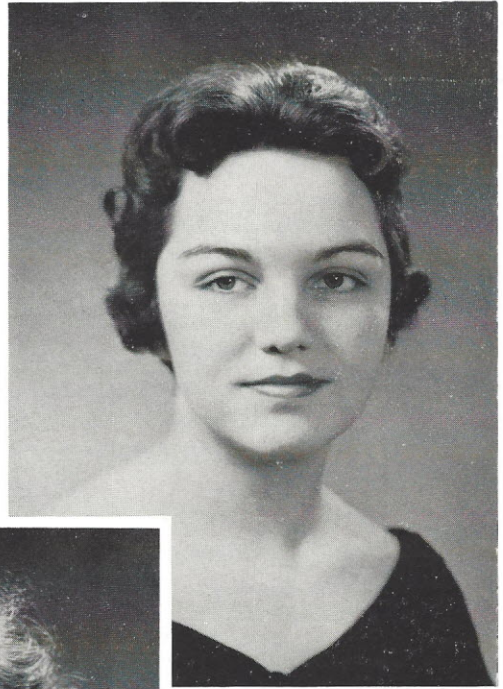

SHIRLEY HAIGLER

Basketball 1, 2, 3, 4
4-H 1, 2, 3
JHA 2, 3, 4
President 3
Editor, Annual 4
Chatterbox 3, 4
Secretary of Student
Council 4

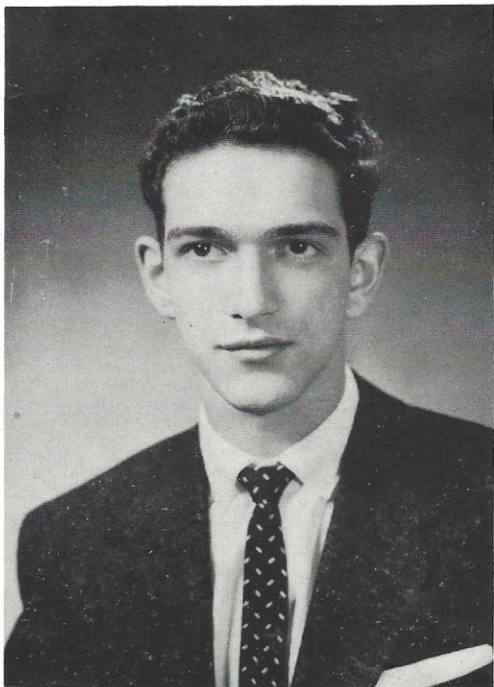
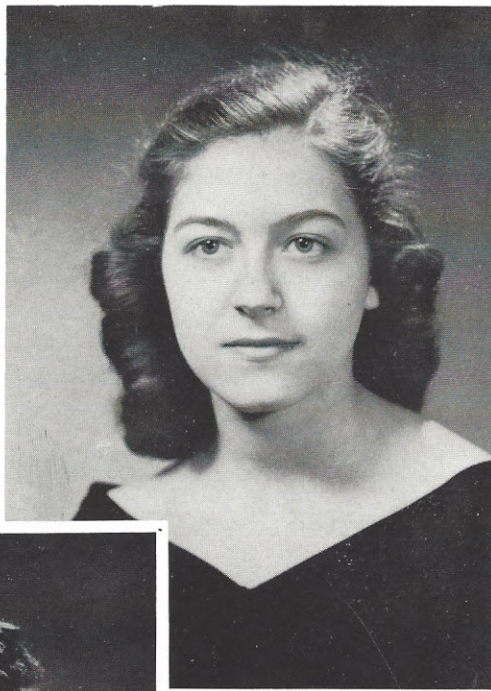

PHILLIP NICHOLS

President of Student Council 4
Basketball 2, 3, 4
Bus Driver



REBECCA BRANHAM

Secretary-Treasurer 4
Annual Staff 4
4-H 1, 2, 3
JHA 2, 3, 4
Glee Club 4

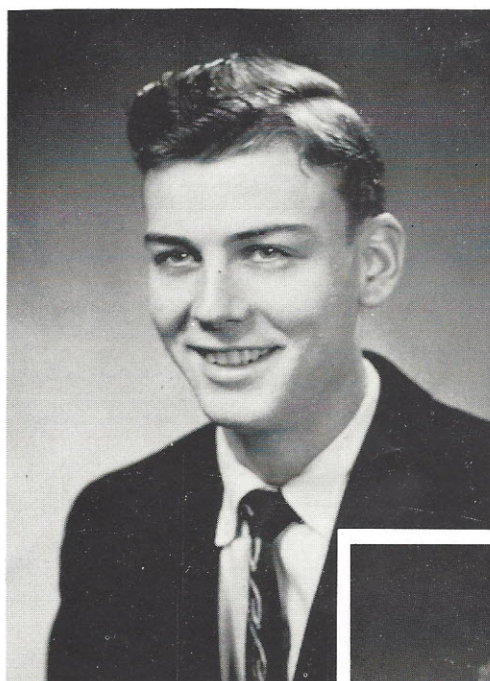

STEVE CARTER

Treasurer, Student
council 4
Annual Staff 4
Chatterbox 3, 4
FFA 2, 3
4-H 1, 2
President 4
Bus Driver

HELEN COOPER

Basketball 1, 2, 3, 4
JHA 2, 3, 4
4-H 1, 2, 3
Annual Staff 4
Chatterbox Staff 4
Vice President 3

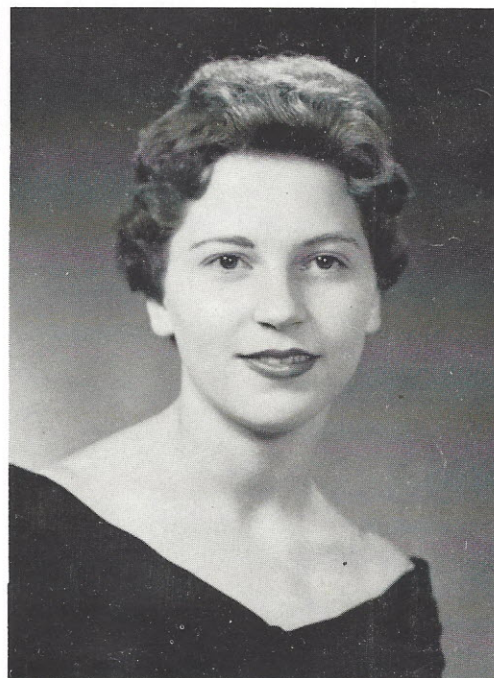

"OH! WHAT A DREAM"

DREAM"

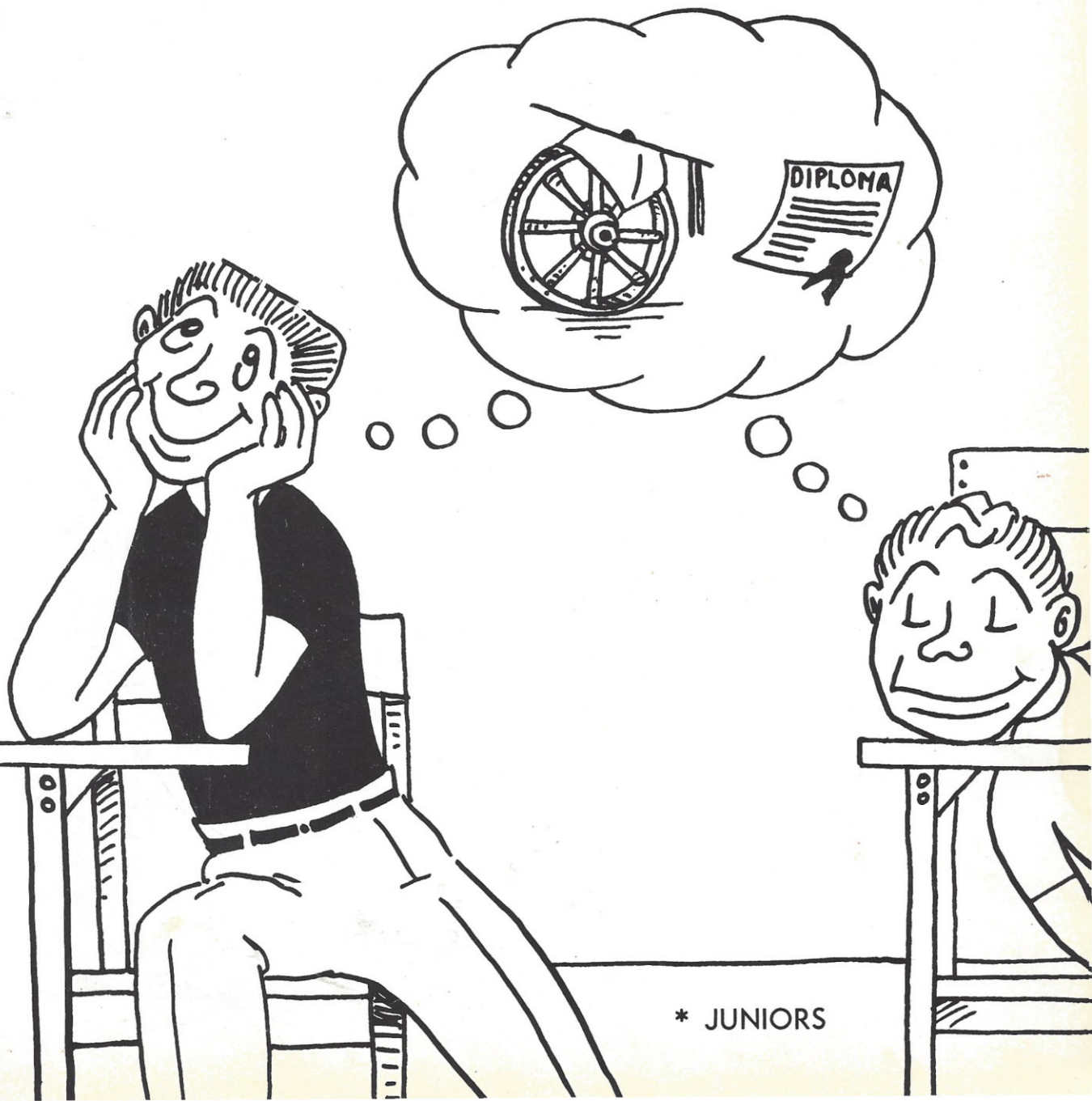

* JUNIORS

Juniors

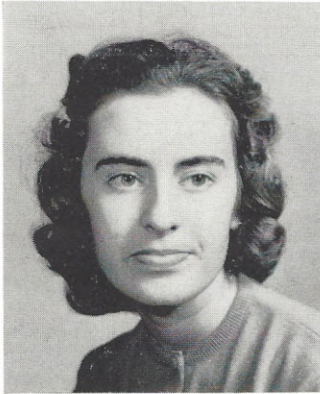

GLADYS BRANHAM

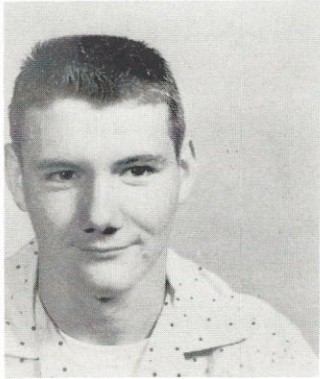

JERRY BRANHAM
AGNES HUMPHRIES

MAENELL JOHNSON
BOBBY LAIL

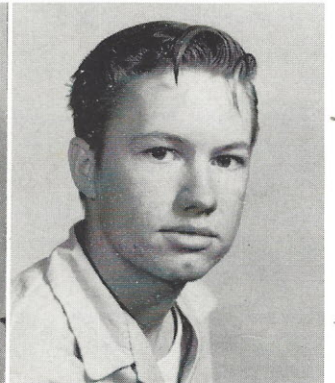

JEANETTE MATTOX
ANNETTE McGUIRT



ANNA MOORE
BOYD MOSLEY

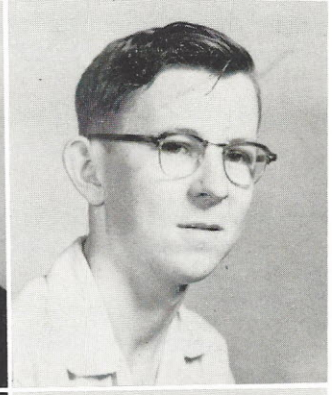

ROSE NICHOLSON
CAROLE PEAKE



LANELLE PEAKE
POLLY REYNOLDS



BOBBY WILSON
MARGIE SMITH

"MY HAT'S ON THE SIDE OF MY HEAD"*

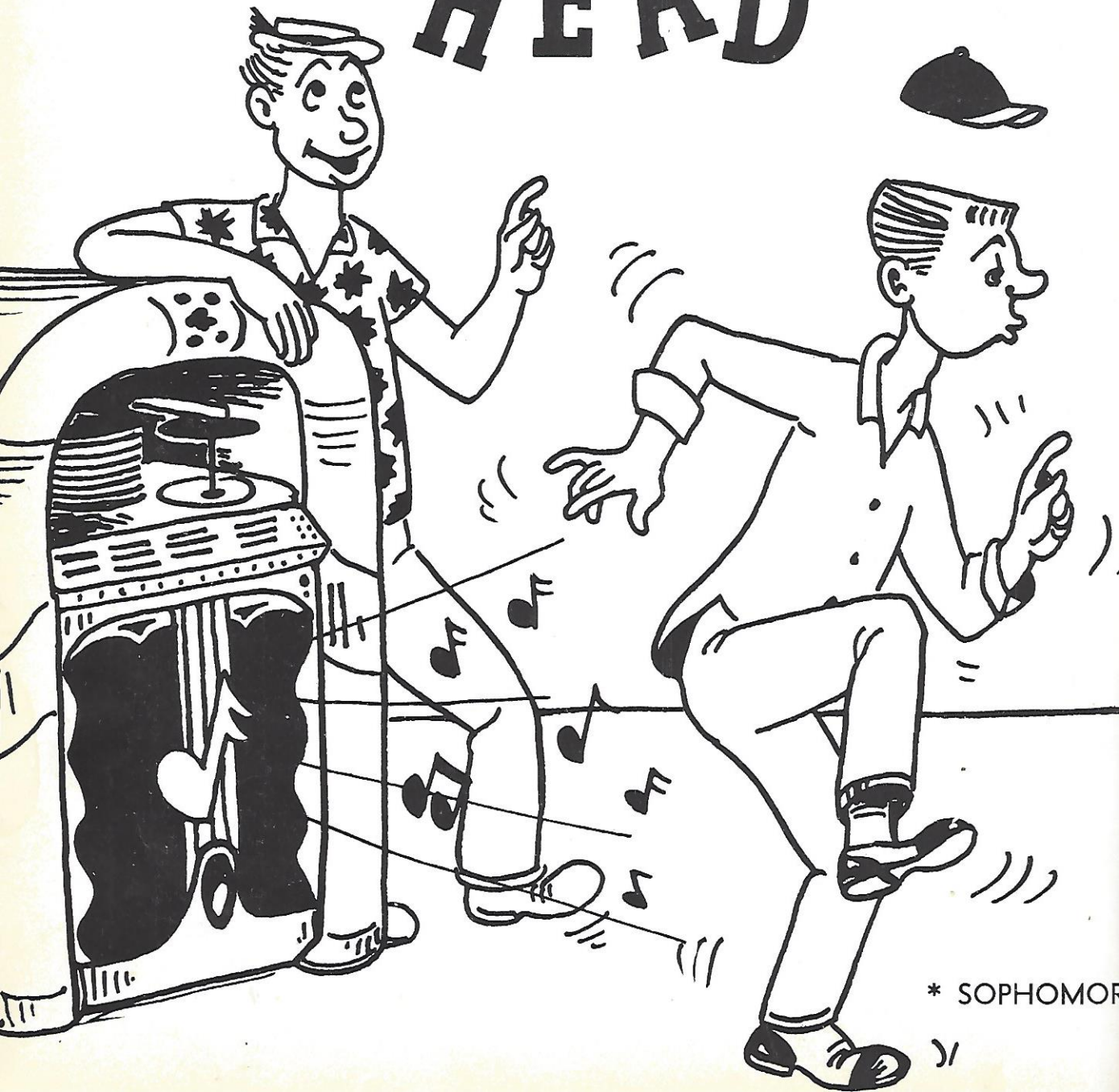

* SOPHOMOR

Sophomores

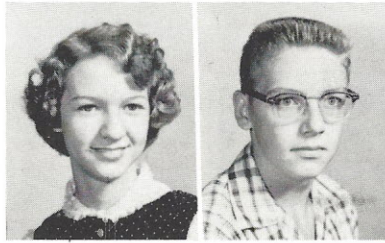

Sandra Atkerson
Bill Barnett

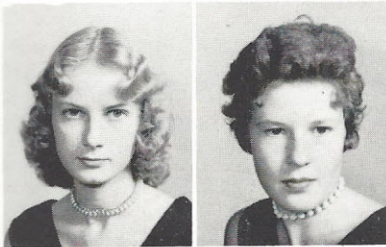

Delores Branham
Patricia Branham

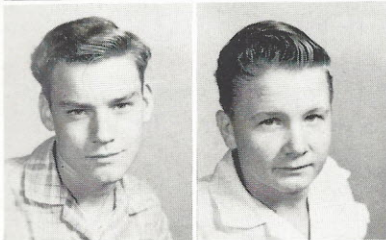

Lamont Carter
Heyward Mattox



Aaron Hollis

Jimmy Mattox
Donald McGuirt
Franklin Murphy

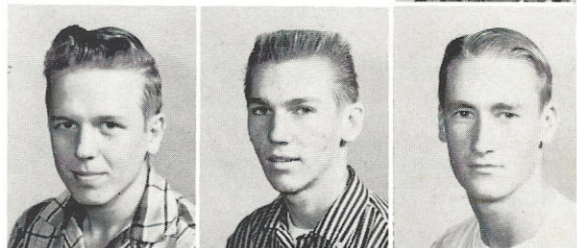

Bobby Joe Richardson
Larry Smith
Barbara White

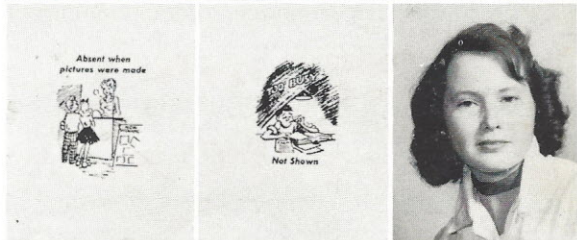

"THE LEAST TO SAY THE MOST"

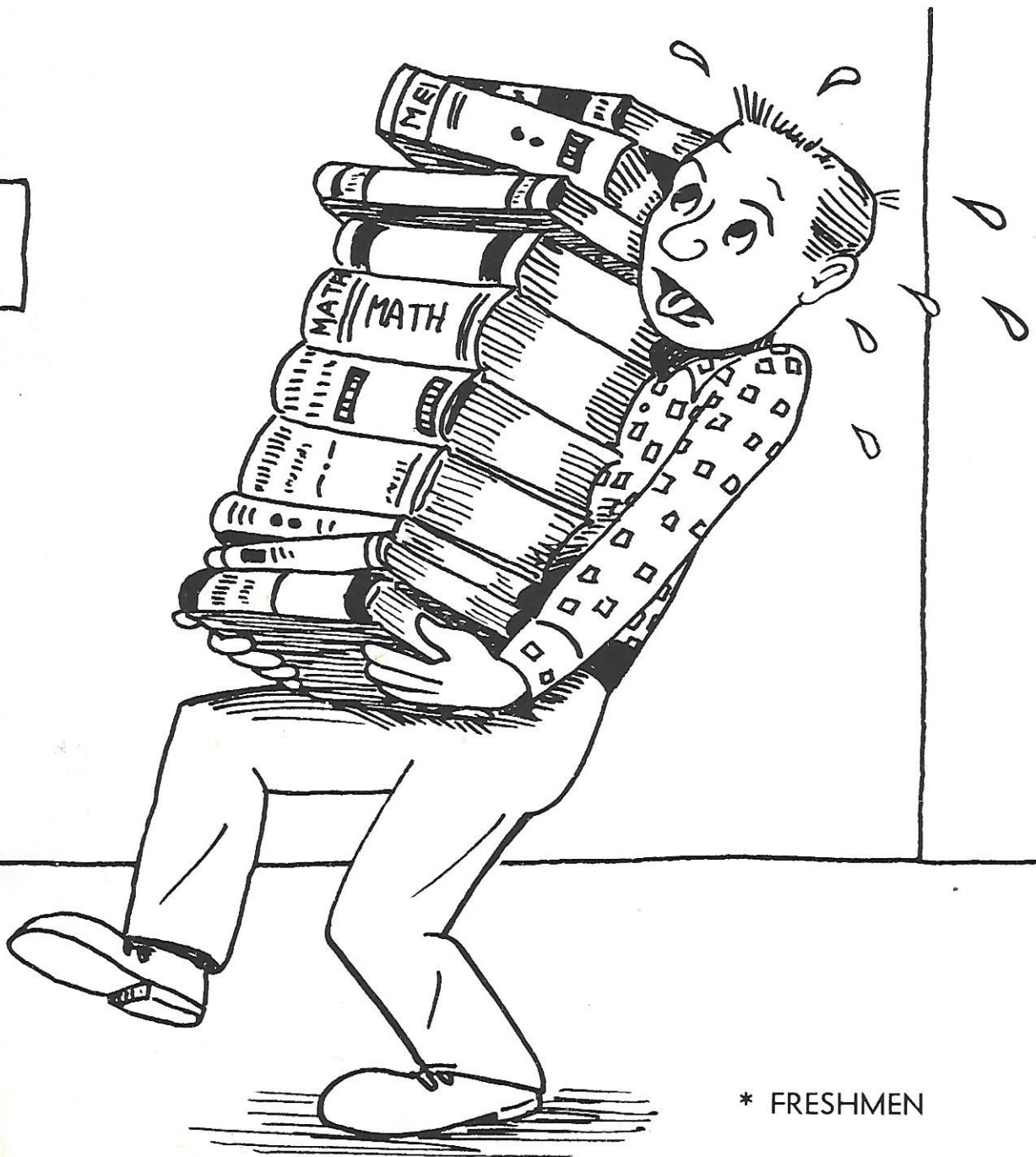

* FRESHMEN

Freshmen

Carolyn Branham



Annelle Carey



Ann Cooper
Don Gunter
Buddy Haigler

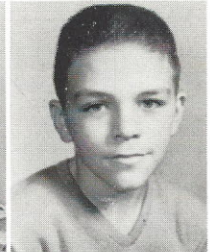
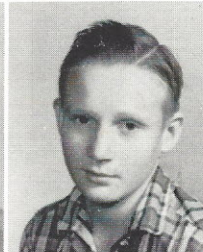

Vera Humphries
Linda King
Ann Metcalfe

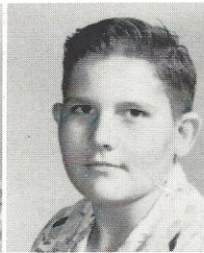
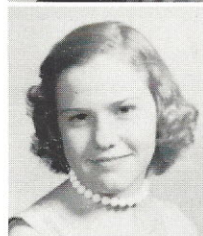

Elaine Ogburn
Ray Perry
Donald Reynolds



Susie Smith
Ruby Stokes
Robert Thomas

Eighth Grade



Joe Albert

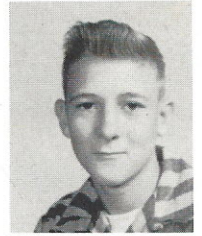

Ronnie Murphy



Dewitt Atkerson



Sarah L. Bass

Jimmy Ogburn

Alton Peake

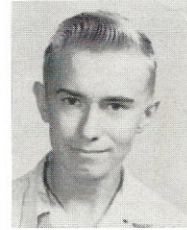

Wyarian Bass

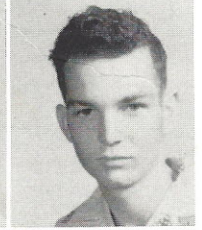

Vernon Boykin

Bobby Peake

Herman Peake



Wayne Braziel

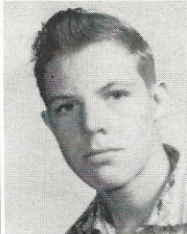

Mitchell Carter

Miriam Peay

Grace Perry



Leonard Cooper

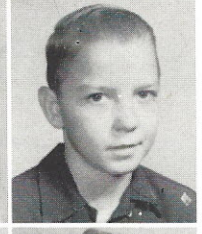

David Gerald

Virgil Rabon

Lana Reynolds

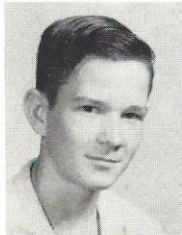

Carol Gunter

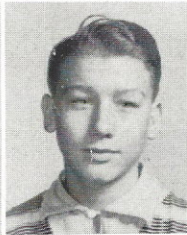

Sandra Miles

Ann Richardson

Johnny Smith



Virginia Miles



Larry Murphy

Betsy Thompson

Peggy Youngblood

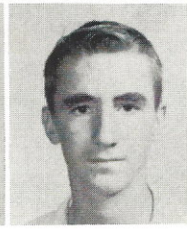
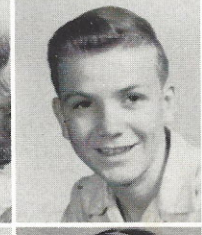
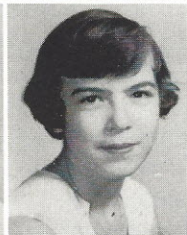
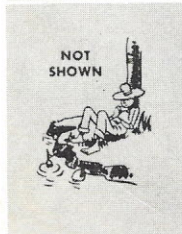

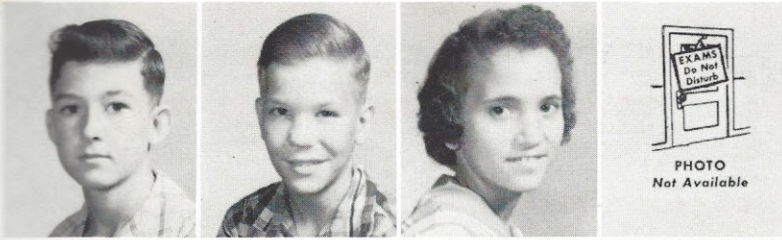

Ben Bass, Jr.
Charles Bass
Kay Bass
Billy Branham

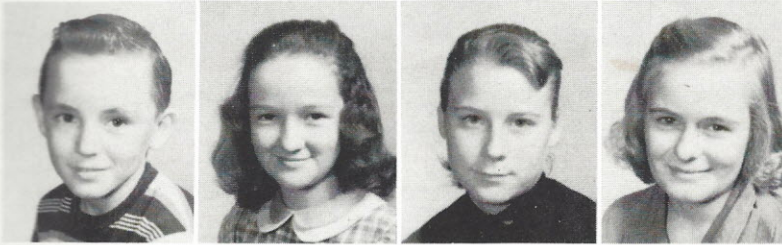

David Branham
Zelma Braziel
Mary Frances Carter
Claudie Mae Chesson



Carolyn Clyburn

Seventh Grade

Margaret Crumpton
Elaine Dove
Rhetta Jean Finley
Buddy Gist



Jimmy Howard
Neal King
Grady Lail
Ted Nichols

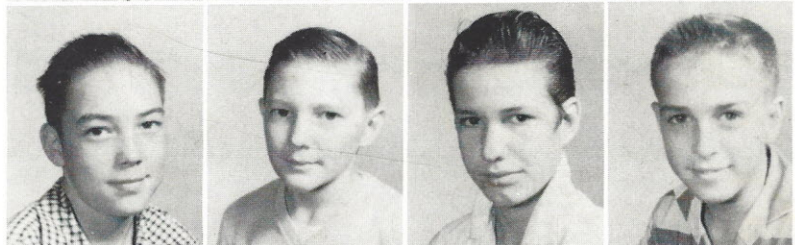

Georgia Peay
Lee Thomas
Jimmy Ray Wilson
Liza Wilson

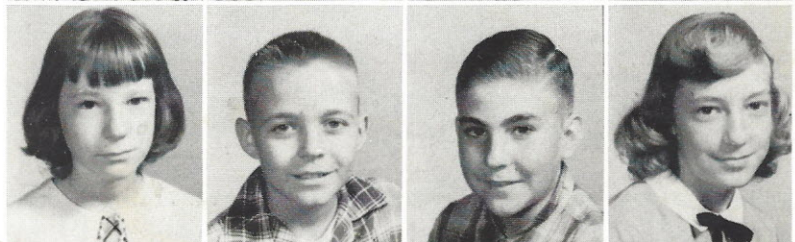

"KITTENS" *



* ELEMENTARY



Martha Albert
 Jimmy Atkerson
 Tommy Bass
 Gary Branham
 Marie Branham

William Branham
 Lois Craft
 Jane Dinkins
 Johnny Dixon
 Joyce Gunter

Donnie Hood
 Billy Johnson
 Serena Magill
 Brenda Jo Mattox
 John David Mattox

Rebecca Mattox
 Judy McClain
 Jackie McGuirt
 Tinka Milling
 Edward Murphy

Sixth Grade

Rudy Murphy
 Johnny Nicholson

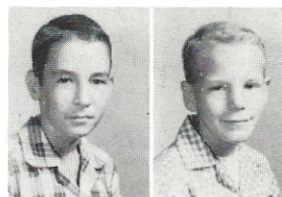

Faye Peake
 Jimmy Peake
 Ray Peake
 Vivian Perry
 Brenda Sue Rabon



Gloria Reynolds
 Tony Reynolds
 Danny Smith
 Haskell Smith
 Lois Smith

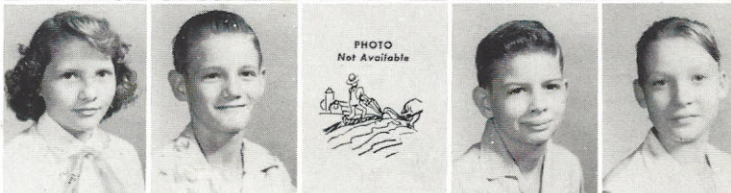

Fifth Grade



Lillian Bass
 Billie Faye Branham
 William Kennedy
 Jacqueline Mabry

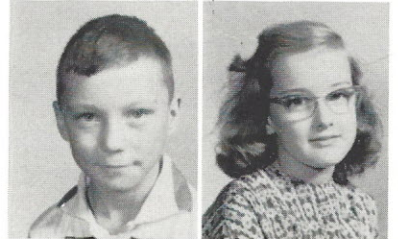

Robbie Lee Branham
 Joyce Braziel
 Jackie Mattox
 Eric Murphy

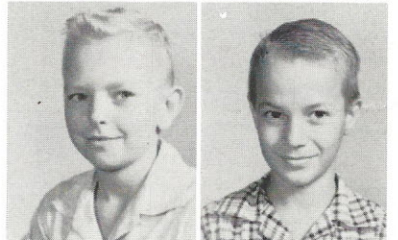

Mary Frances Brazington
 Stanley Carter
 Jerry Murphy
 Mary Pat Nichols

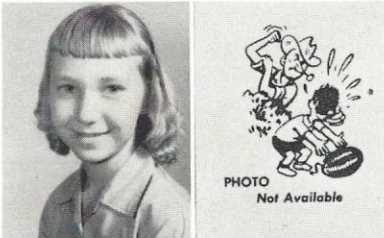

Patricia Dove
 Tilman Evans
 Berkeley Palmer
 Jean Peake

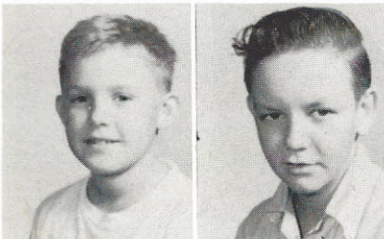

Rufus Jones
 Rudy Kelly
 Jimmy Smith
 Dobson Wright



Elizabeth Andrews
 Frances Bass
 Jerry Boykin
 Annette Branham
 Kenneth Branham



Patricia Branham
 Pricilla Branham
 Larry Branham
 Odelle Branham
 Roger Branham

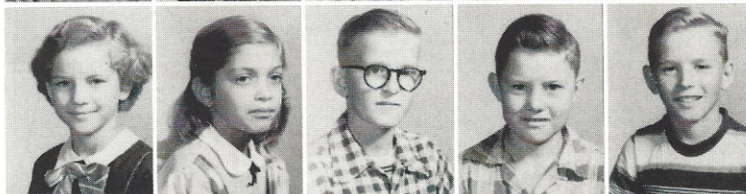

Roger D. Branham
 June Brock
 Nancy Clyburn
 Mickey Dinkins



Fourth Grade



Charlene Dove
 Jane Byrd Finley
 Karen Howard
 Kenneth Hudson
 Miner Jones



Butch Loftin
 Jimmy Milling
 Eva Nelson
 Jerry Peake
 Terry Peake



Tommy Peake
 Sandra Perry
 Donald Rabon
 Bobby Smith
 Steve Spigner



Eleanor Thomas
 Ruth Thompson
 Jimmie Ward
 Mona Lynn Whitworth

Third Grade

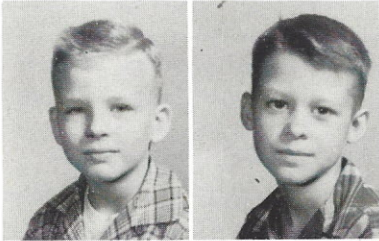

Bobby Ardnt
Buddy Bass
Brenda Miles
Bitsy Milling



Wayne Bass
Furman Boney
Wanda Murphy
Tony Pixley

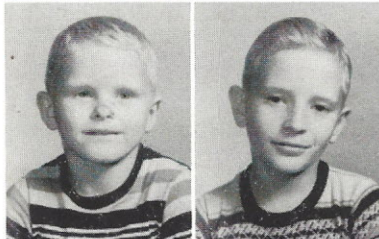

Dennis Branham
Robert Branham
C. T. Rabon
Virginia Rabon

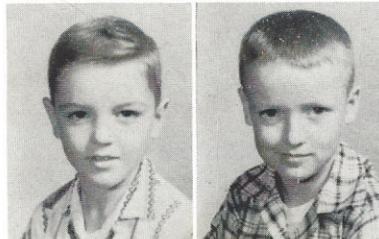

James L. Coleman
Lester Dinkins
Steve Reynolds
Willette Reynolds

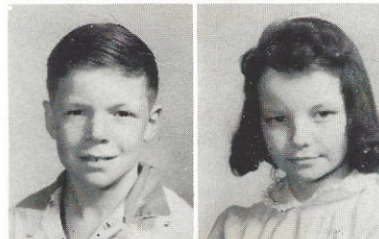

Barry Hood
Gloria Kelly
Tommy Richardson
Frank Wright

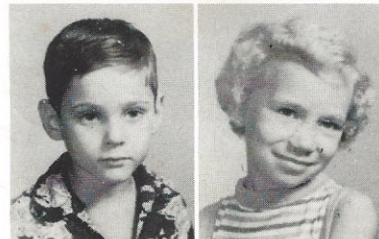

George Mabry
Shirley McClean
Tommy Wright



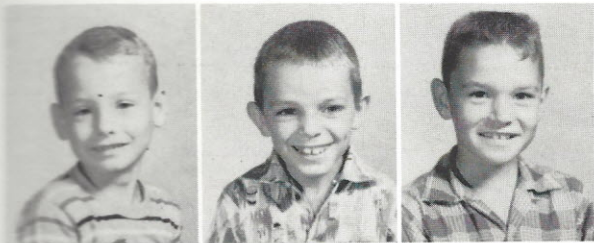

Carl Jes Boney
Ray Boykin
Harold Branham

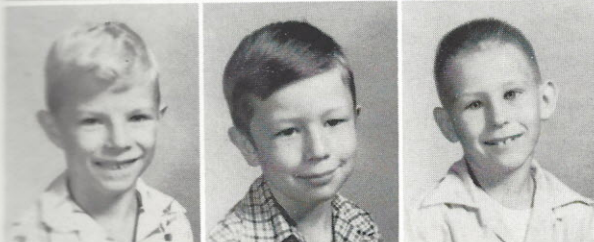

Homer Brasington
Robert Cook
Henry Dixon

Second Grade

Larry Howard
Cynthia Mabry
Cathy Miles



Levon Nelson
Sandy Nelson
Judy Peake

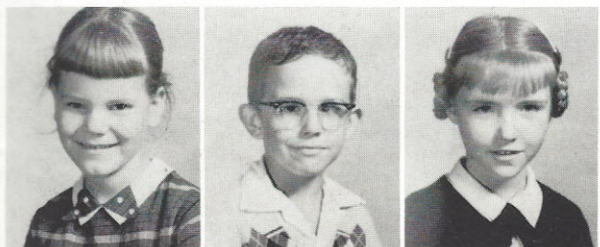
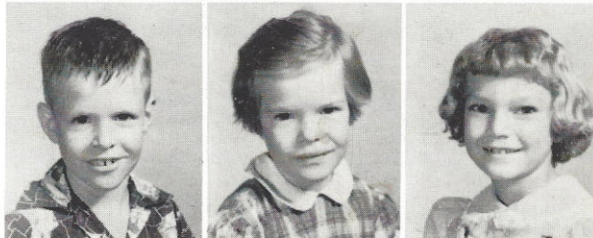

Linda Peay
Jimmy Rabon
Victoria Rowe



Levi Smith
Lynne Smith
Susan Thompson



Marion Boney Richard Branham Jerry Branham Tommy Branham
 Joan Finley Sammy Gunter Stanley Hood Emily Jones



Buelah Faye Bass
 Bill Coleman
 Barbara Kelly

First Grade

Michael Peake
 Kenneth Perry
 Maxine Smith

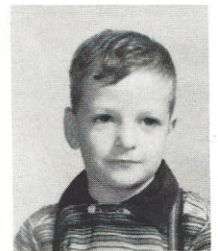

Michael Kennedy Mack Magill Bobby Milling Johnny Peake
 Teresa Pixley Bobby Smith Idella Smith Jimmy Ray Smith



"GONE GATHERINGS"*

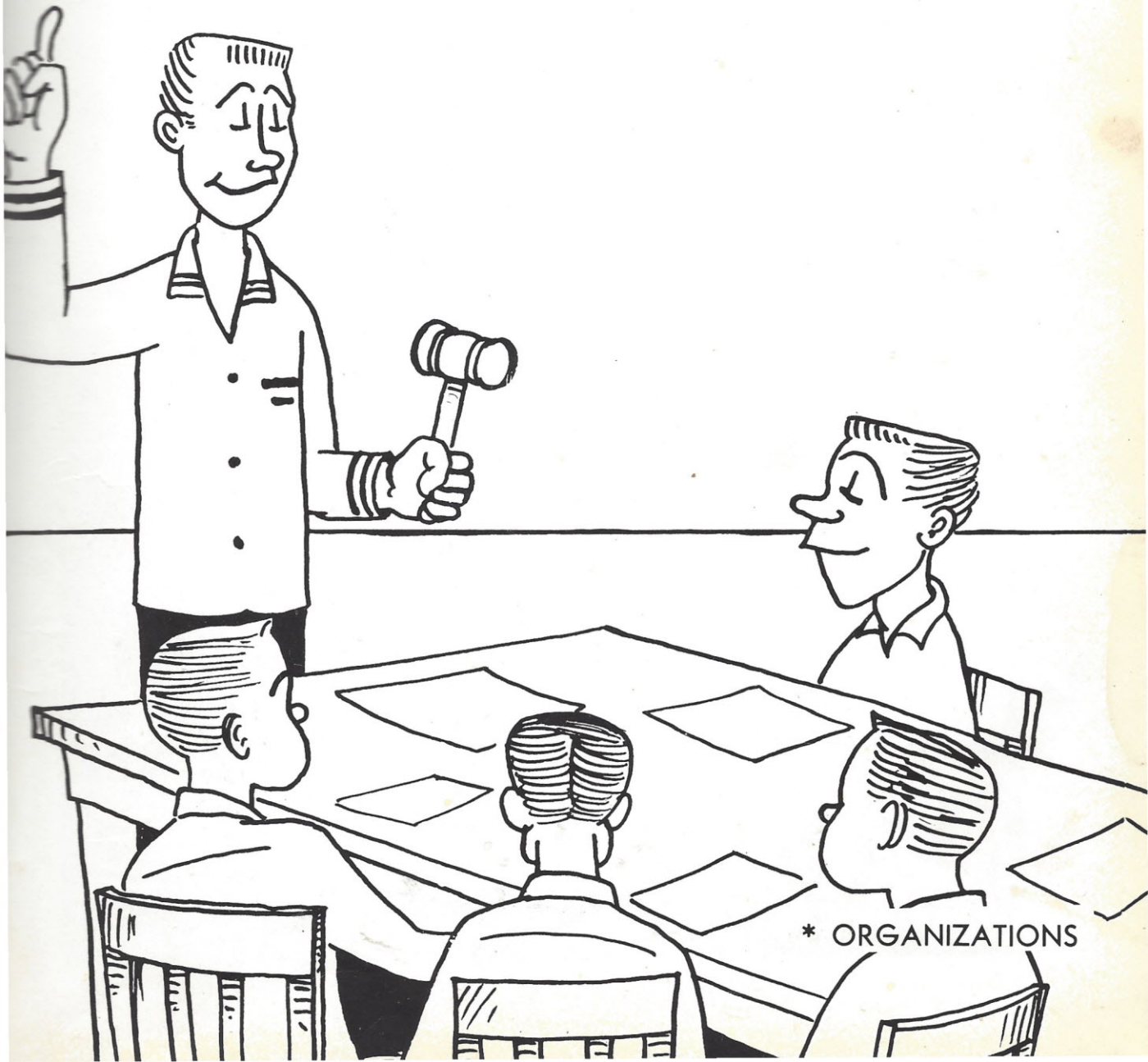

* ORGANIZATIONS

Student Council



SHIRLEY HAIGLER

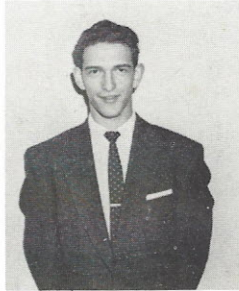

PHILLIP NICHOLS
President



ANNA MOORE

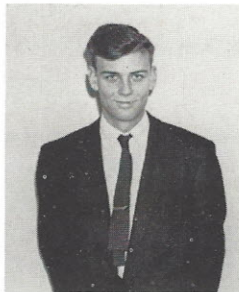

STEVE CARTER





Chatterbox Staff



Glee Club





Cardinal Staff



PHILLIP NICHOLS
Subscription Manager



SHIRLEY HAIGLER
Editor



STEVE CARTER
Treasurer



NANCY EDMUNDS
Business Manager



J. H. A.



Lunch Room
Workers





4-H
Clubs

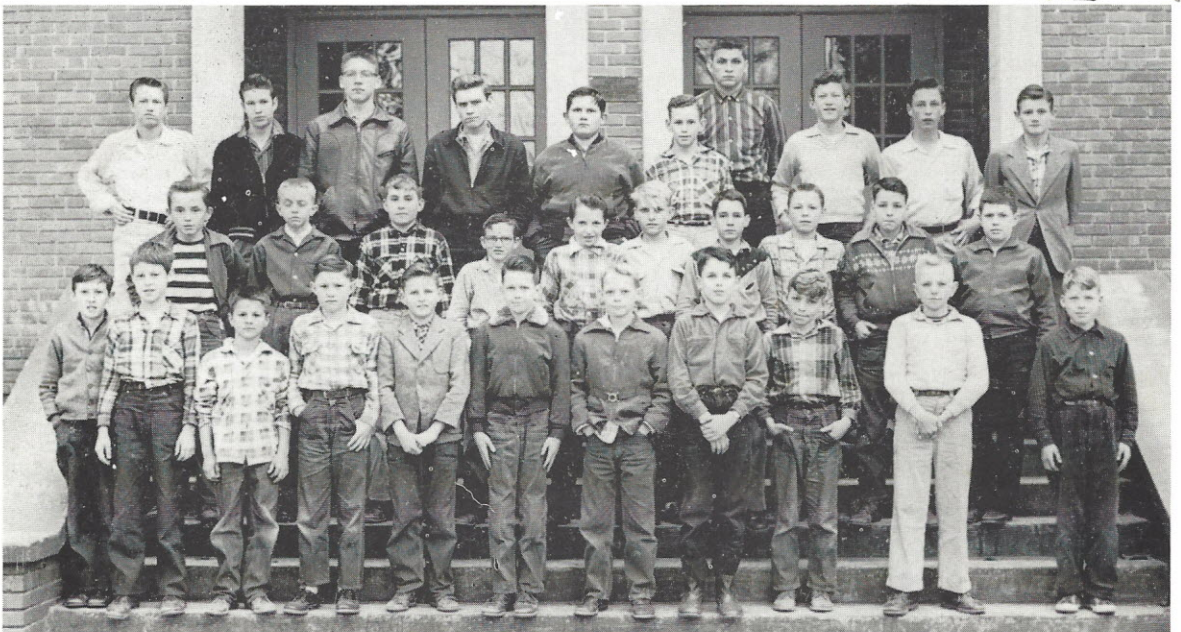

"SHAKE, RATTLE AN' ROLL" *



* SPORTS

Cheerleaders



Bus Drivers

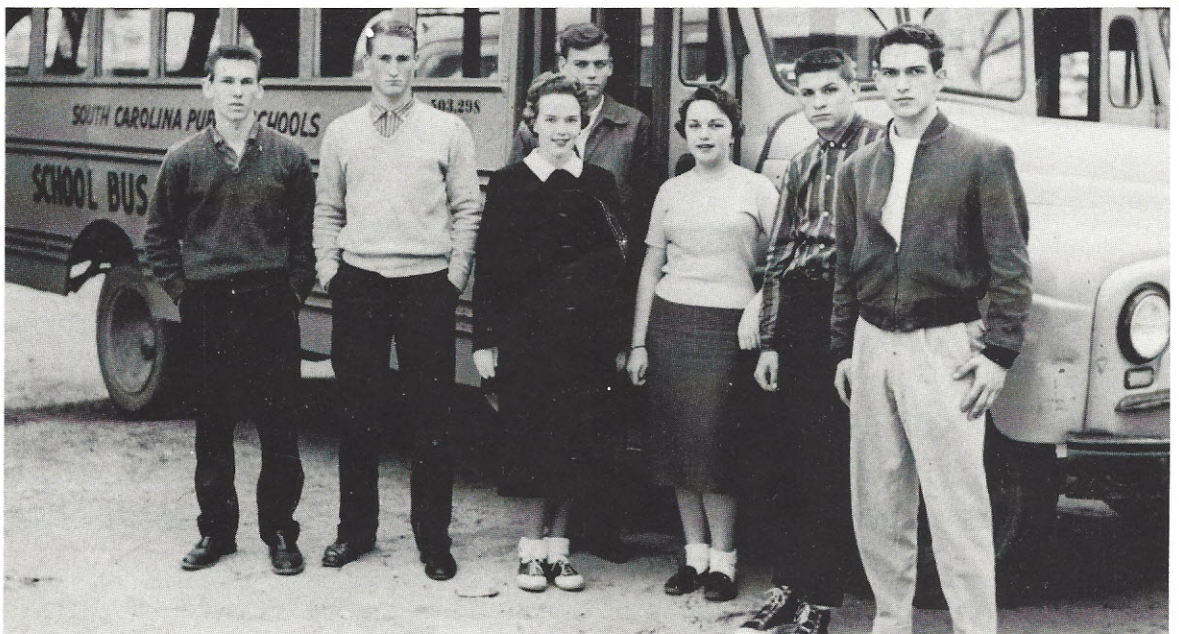

Girls' Basketball



First String Players



Boys' Basketball



First String Players



WELL, YOU'RE THE
CUTEST THING[!]*

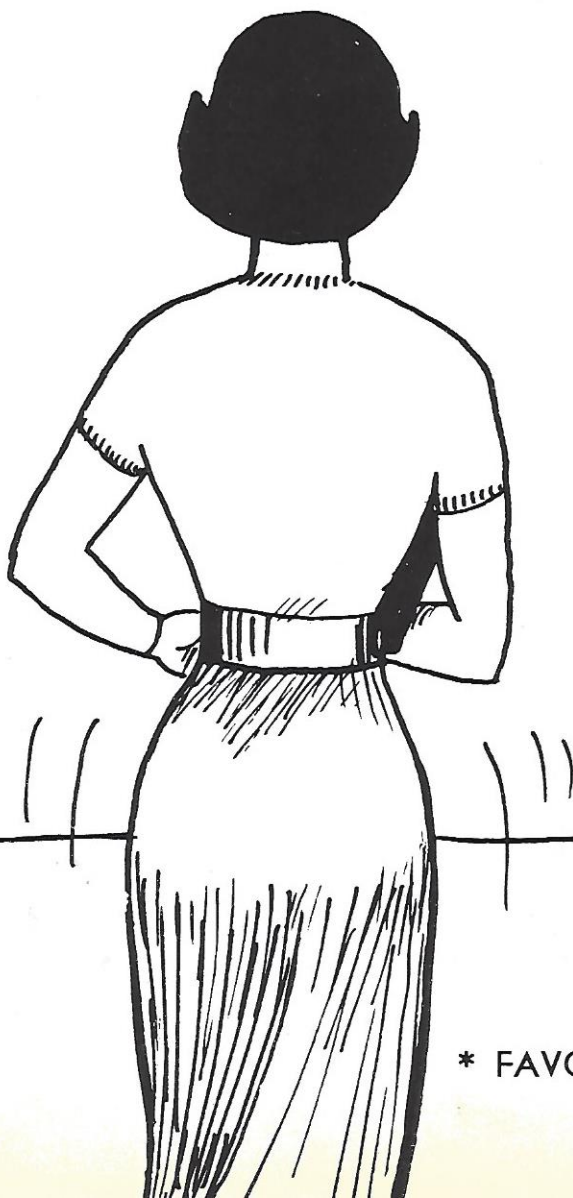
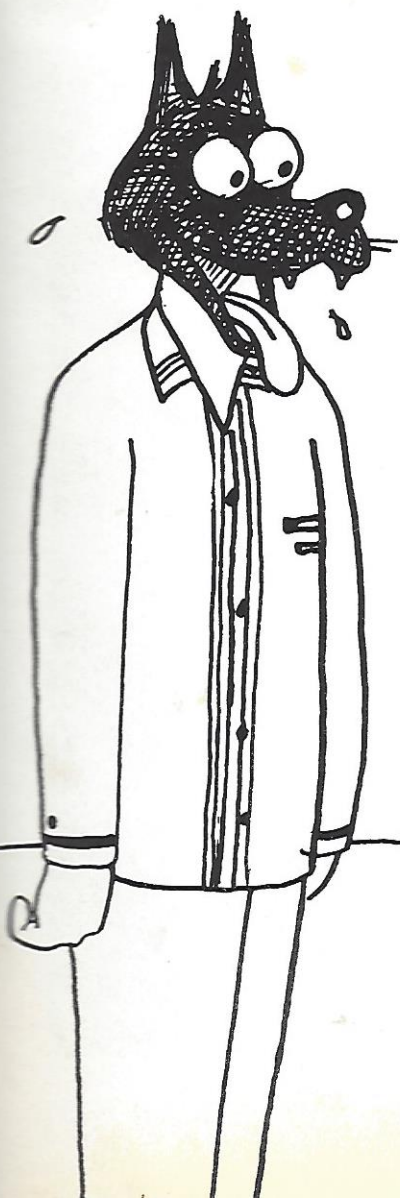

* FAVORITES

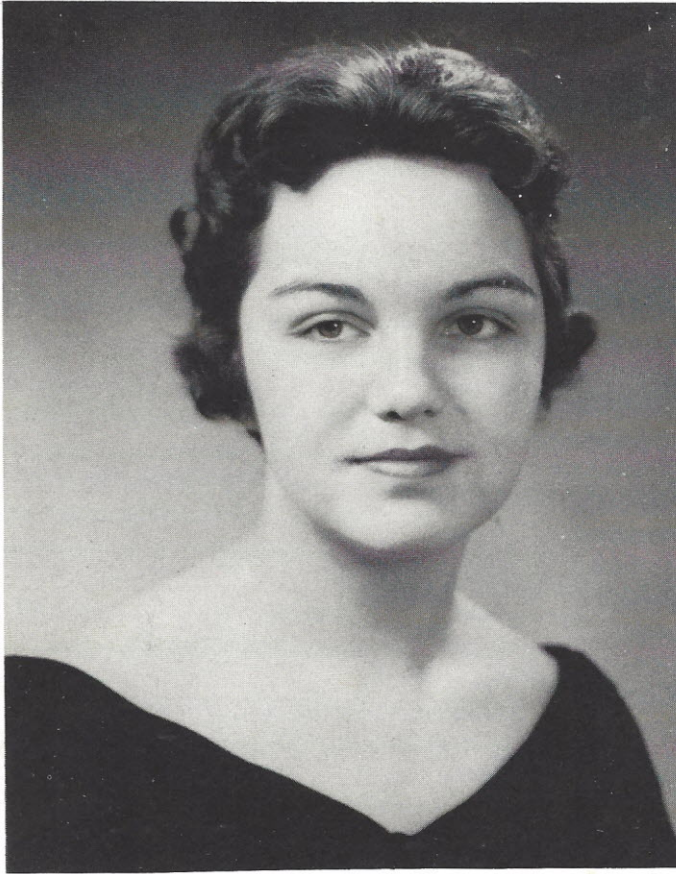

NANCY EDMUNDS

Miss Hi Miss



EVELYN ALBERT

Miss D. A. R.

*Queen
of
Homecoming*

ANNE METCALFE

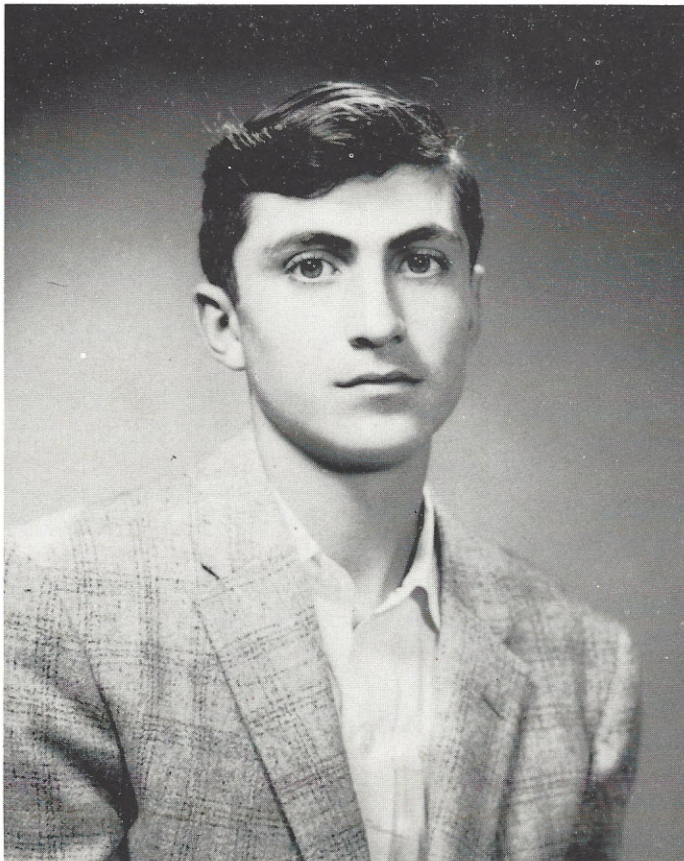

*King
of
Homecoming*

BOBBY WILSON

Prince

TOMMY PEAKE

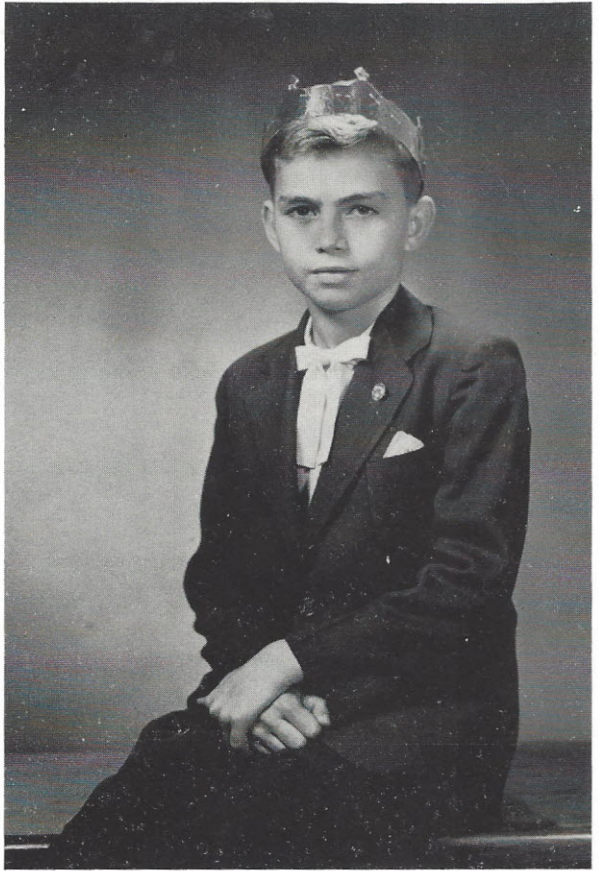

Princess

PATRICIA DOVE





"WELL, IT'S TIME TO GO"*

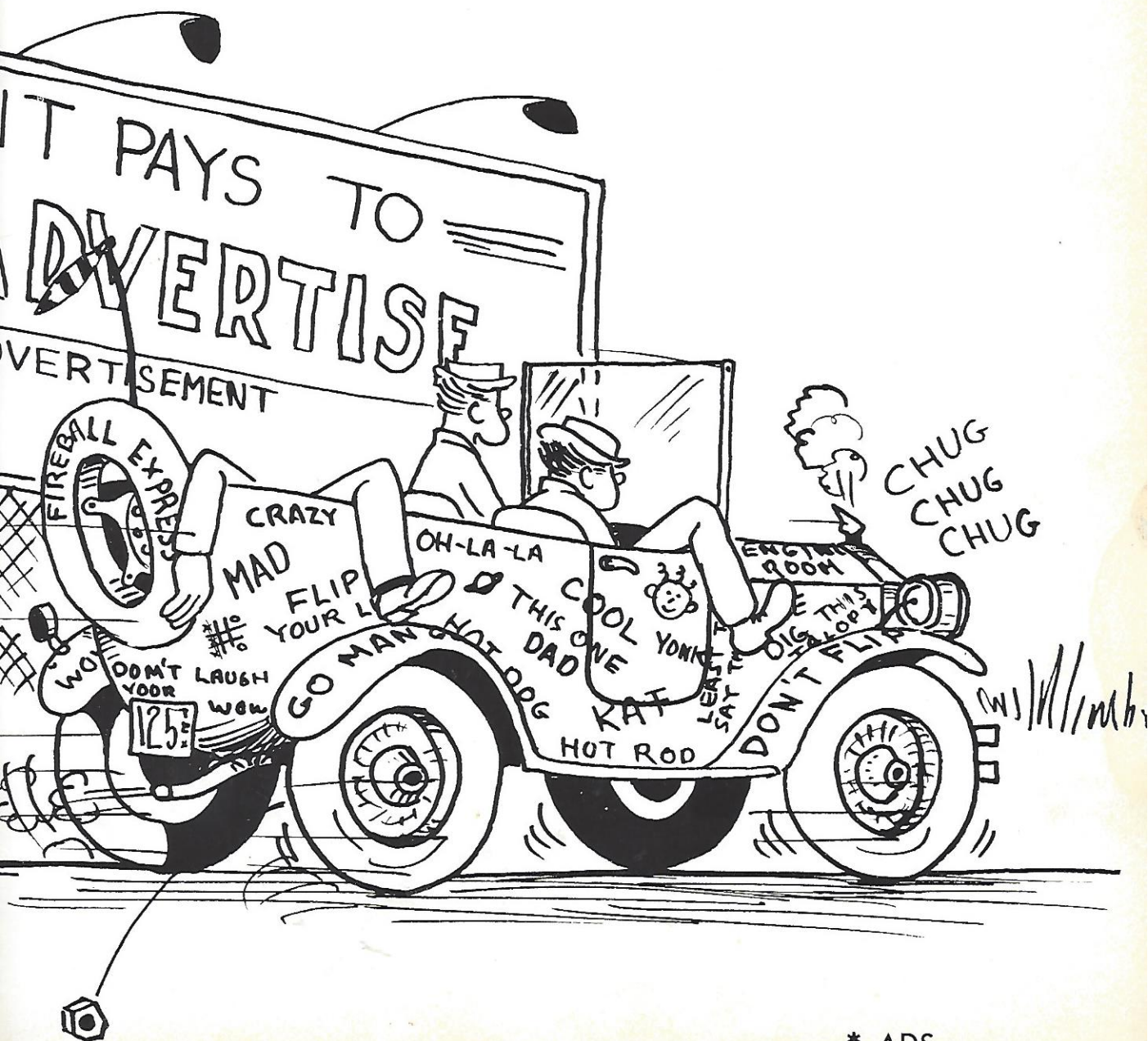

Compliments of

Propst's

LADIES' SHOP

Winnsboro, South Carolina



Commercial

PORTRAIT
PHOTOGRAPHY

ERNEST
FERGUSON

Winnsboro, S.C.

United States
RUBBER CO.

Where First Class People Make First Class Products

Winnsboro, South Carolina

Compliments of

BOYD
THEATRE

Winnsboro, S.C.

Wynne Dee

FLORIST AND GREENHOUSE

PERRY CATHCART

Phone 5741

Winnsboro, S. C.

CONGRATULATIONS . . .

. . . to this term's graduates and all good wishes for success in the field they have chosen in which to carve their careers. In searching for a higher education we hope they will remember the fine colleges in our State; if entering business or industry immediately, we hope they will find a successful future here in South Carolina.

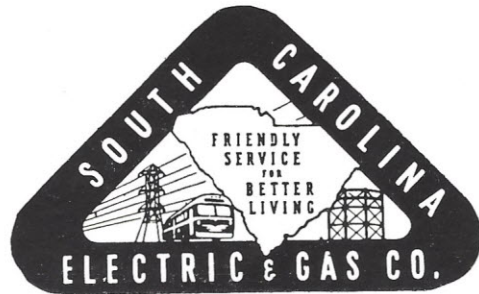

MARTIN *and* DOVE



GULF STATION

Winnsboro, S.C.

COOK'S
GROCERY



Blythewood, S.C.

Compliments of
WINNSBORO
PETROLEUM CO.



Service is Our Business

Winnsboro, S.C.

W. F. NETTLES & SON
Furniture and House Furnishings



Telephone
HE 2-2644

AT 938 S. Main St.

Camden, South Carolina

SERVICE WHEN
YOU NEED IT



WILSON'S

GULF
SERVICE
STATION

"Service With a Smile"

Winnsboro, S.C.

GULF

A.E. DAVIS
&
CO.



Winnsboro, S.C.

Todd AND Moore,
INC.

"Your Specialist in Sports"
707 Main Street

Columbia, S.C.

THE NEWS *and*
HERALD

Fairfield's Newspaper

Since 1844

Office Supplies

Royal Portable

Typewriters

Winnsboro, S.C.

Shop

and

Save

at HOLLIS
GROCERY

Ridgeway, S.C.

Haynes

MEN'S WEAR

Smartest Shop in Town

Winnsboro, S.C.

DEKALB
PHARMACY

Dependable
Druggist



Camden, S.C.



Jones & Co.

Ridgeway, S.C.

S. B.
McMASTERS
INC.

Wholesale and Retail

The Oldest and Most Complete

Sporting Goods Store in

Columbia

1231 Hampton St.

Columbia, S.C.



Nutritious
DAIRY PRODUCTS

FOREMOST

Columbia, S.C.

S & S

DISTRIBUTORS
Drugs - Candies
Notions

Winnsboro, S.C.

Everything's Jakes

Compliments of

B & S

MOTOR SERVICE

Winnsboro, S.C.

PALMER COLLEGE

Draughton's Division
Columbia, S.C.

Rice Division
Charleston, S.C.

Accredited by the
Accrediting Commission for Business Colleges

Member of
National Association and Council of Business School

DOBSONS

C. O. SPIGNER, Prop.
Reasonable Prices--
Quality Merchandise
Cigars, Sodas, Candy, Film

Ridgeway, S.C.



Triangle

RESTAURANT

Winnsboro, S.C.



Call for

Clausen's

BAKERY PRODUCTS OF MERIT



Columbia, S.C.

RCA, Philco, Westinghouse, Television, Ranges
Refrigerators, Clothing, Groceries, Shoes

THOMAS
CO.

Ridgeway, South Carolina

Best Wishes for a Successful and Happy School Year for 1956-57
to Ridgeway High School

THE FIRST NATIONAL BANK

OF CAMDEN

Camden, S. C.

Member Federal Reserve System

Member Federal Deposit Insurance Corporation

52 Years Service for This Community



Sharpe's
GRILL

Finest in
Bar-Q and Hash

Phone 7931 Winnsboro, S. C.

T. C. SHARPE, Manager



Compliments of

RIDGEWAY TELEPHONE
COMPANY

Ridgeway, South Carolina

FAIRFIELD

OIL COMPANY



Heating Oils

"That Good Gulf Gas"

Winnsboro, S. C.

BANK OF RIDGEWAY

Member of F. D. I. C.



Ridgeway, S. C.

Compliments of
McMASTER
AND THE COLONIAL DRUGS.



Winnsboro, S.C.



FLOWER
& GIFT
SHOP

*Flowers
by Wire*

Winnsboro, S.C.

Compliments of

Belk's

Winnsboro, S.C.



E.O.
DINKINS
Meat
and
Grocery
Your Shell
Dealer
Centerville,
S.C.

BLACKSTONE
HEATING COMPANY

Columbia
South Carolina

Fairfield

LAUNDRY AND CLEANERS

Phone 224

124 East Washington Street

Winnsboro, S.C.

Compliments of

**RUFF
&
CO.**

Ridgeway, S.C.

McDUFFIE-NEWMAN FURNITURE

Camden, South Carolina

BOYKIN FURNITURE COMPANY

Camden, South Carolina

Winnsboro Motor Sales Co., Inc.



Phone 243



Winnsboro, S. C.



SMITH'S TRUCK STOP

Home Cooked
Meals

24-Hour Service

Hiway 21

10 Miles South Great Falls

Better Values

at

BOB AMEEN'S
DEPARTMENT STORE

"Service With a Smile"

Winnsboro
South Carolina



Capital \$100,000.

Surplus \$200,000.

Merchants & Planters Bank

Congratulations Graduates

Established 1911

Winnsboro, S.C.

Safe - Sane - Sound



**SEE US
AND
Save**

SAM BASS, GROCERIES

Ridgeway, S. C.

W. T. REEVES, GROCERIES

Longtown, S. C.

CAMDEN FLORAL COMPANY

Camden, S. C.



PURE

AS

SUNLIGHT

Columbia, S. C.

Boykin

PONTIAC CO.

Pontiac - GMC

Camden, S.C.

KIMBRELLS

FURNITURE

Make Your Home Complete

Camden, S.C.

Compliments of

HARDENS

HARDWARE

Winnsboro, S.C.

Boney's

Groceries and Meats

Ridgeway, S.C.

Jewelry



L. G. BALFOUR COMPANY
CLAIRE TOWERS, Columbia, S. C.



IS OUR
FIRST
THOUGHT
BLAKE & FORD
Camden, S. C.

CHAS. P.
WRAY

AND COMPANY



J. S. EDMUNDS, Owner

Ridgeway, S. C.

BANK
OF
FAIRFIELD

Member of F.D.I.C.

Winnsboro, S. C.

Fifty Years of Service to

Fairfield County

Our Greatest Asset -

Your Good Will

Strength - Safety - Service

FAIRFIELD
MANUFACTURING COMPANY

Winnsboro, South Carolina

SERVICE WHEN
YOU NEED IT

BECKHAM'S

ESSO

STATION

Winnsboro
S. C.



