

# CARDINAL

'60

Starnes (Thompson)

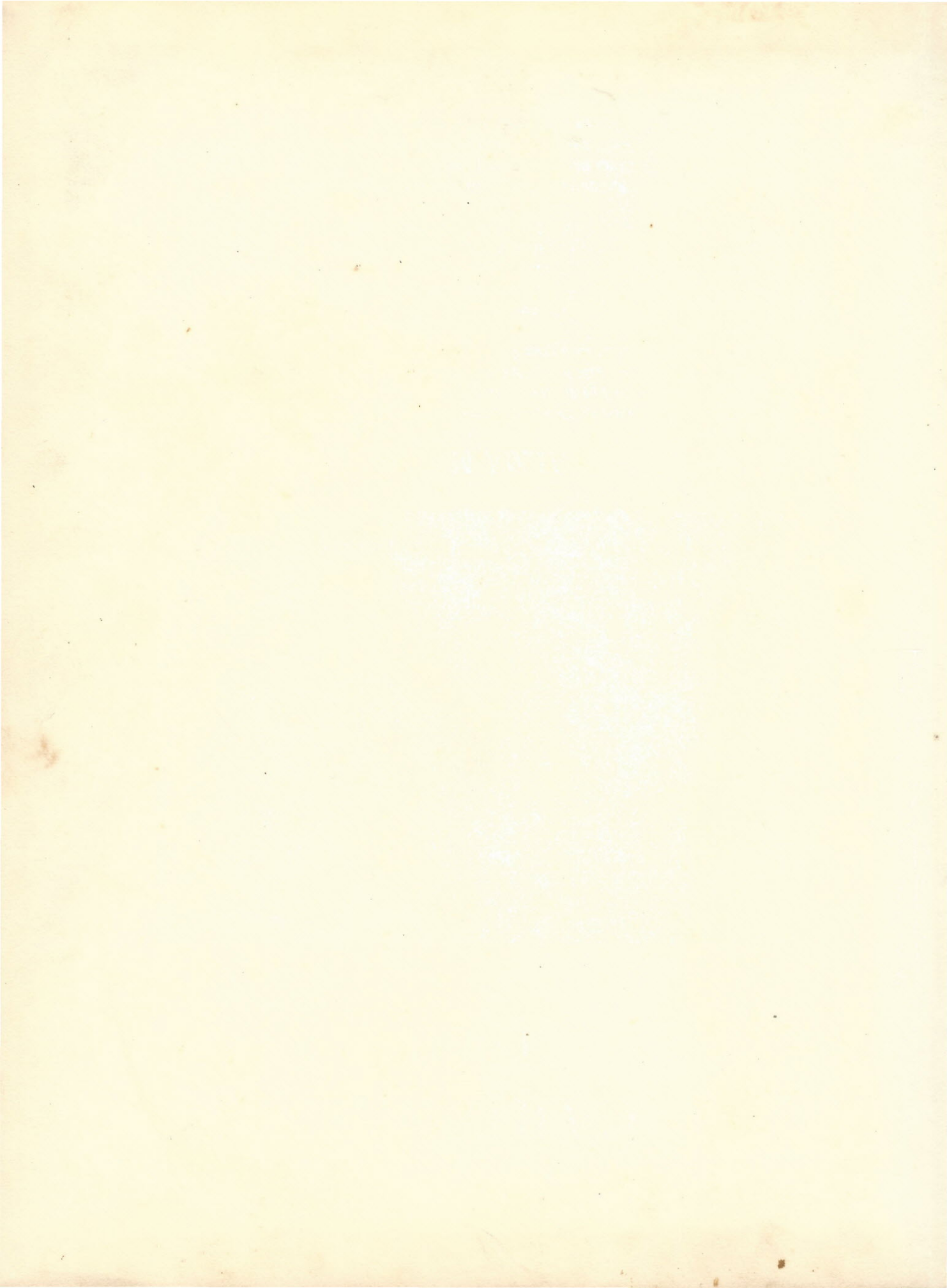

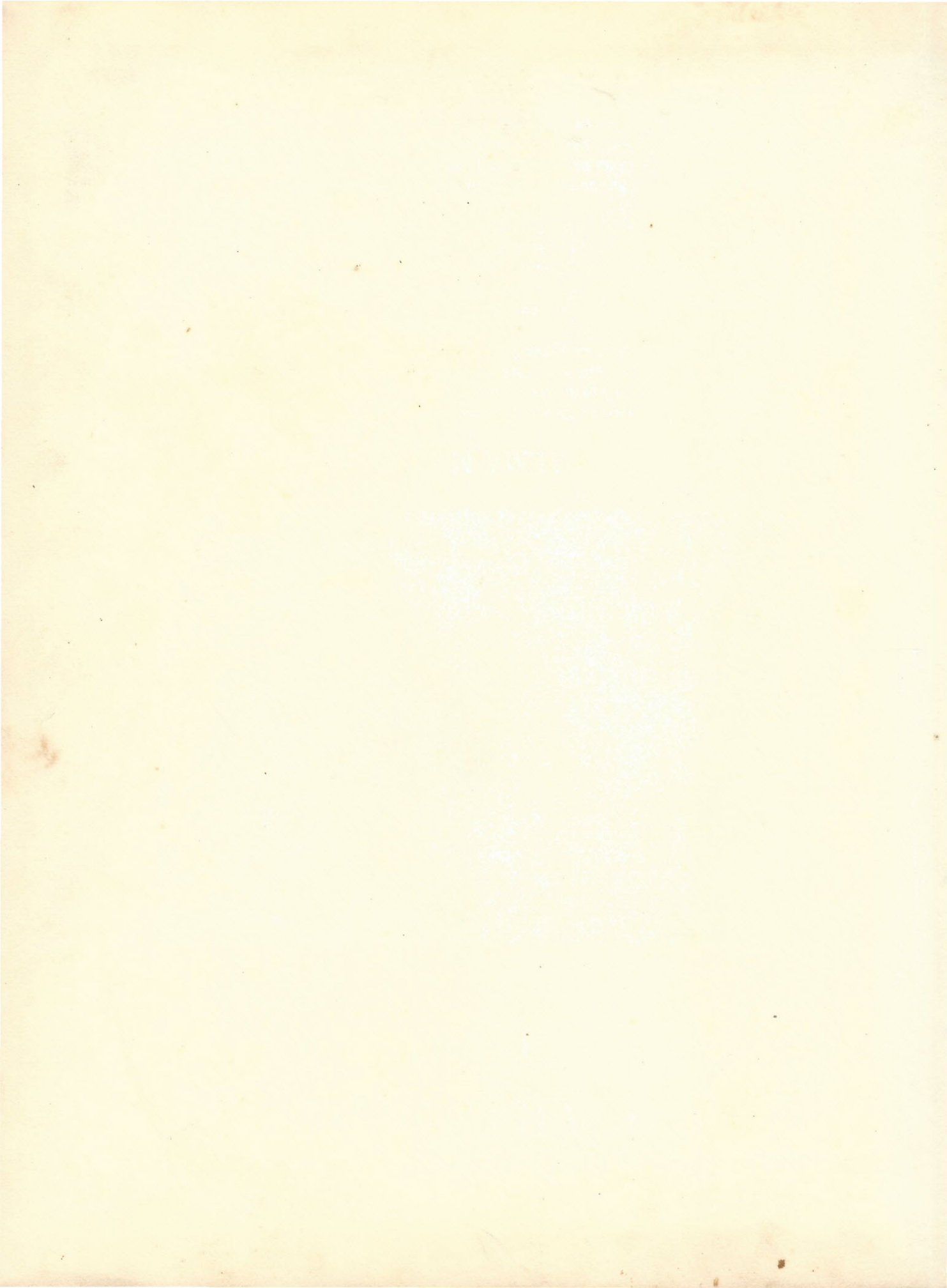

# CARDINAL 1960



## ALMA MATER

Hail to Thee, our Alma Mater  
Hail to Ridgeway High.  
We will love Thee in the future  
As in days gone by.

### Chorus:

See her colors black and garnet  
Shining on the hill.  
Hail to Thee, our Alma Mater  
Ridgeway High School, hail!

Our Praise to Thee, Oh Ridgeway High School  
Lives through all the years.  
We'll not forget Thee in the future  
Through life's smiles and tears.



JOHN L. DIXON  
CHAIRMAN

BOARD  
OF  
TRUSTEES

C. W. WHITWORTH, J. W. CRUMPTON, H. W. NICKOLS, H. C. PEAKE.





## DEDICATION

To our helpful and understanding teacher who has rendered every service possible to uphold the spirit of Ridgeway High School; to one who has worked without ceasing for our educational improvement; to one who encouraged us and guided us in all our undertakings; we, the Senior Class of 1960, proudly dedicate this last edition of "The Cardinal" to - - -

Mr. L. I. Thompson



SUPERINTENDENT CECIL W. BOWERS

Superintendent's Message  
To The Senior Class of 1960

It has been a real pleasure to have you in high school these past years. Many of you have been valuable students to your class and school, and we all feel justly proud of these contributions. It is with mixed emotions that I write this message to you, I am sad because I am going to miss everyone of you, and I am glad because I feel that you are capable of going out into the world and doing a creditable job in whatever you undertake. I would like for each of you to know I am counting on you to do your very best at all times.

I wish for you a happy and prosperous life.





PRINCIPAL LAWRENCE I. THOMPSON

Principal's Message  
To The Senior Class of 1960

Best wishes for continued success. Let me recommend the following to you as a desirable way of life:

"I am not bound to win, but I am bound to be true. I am not bound to succeed, but I am bound to live up to what light I have. I must stand with anybody that stands right, and part with him when he goes wrong." --Abraham Lincoln.

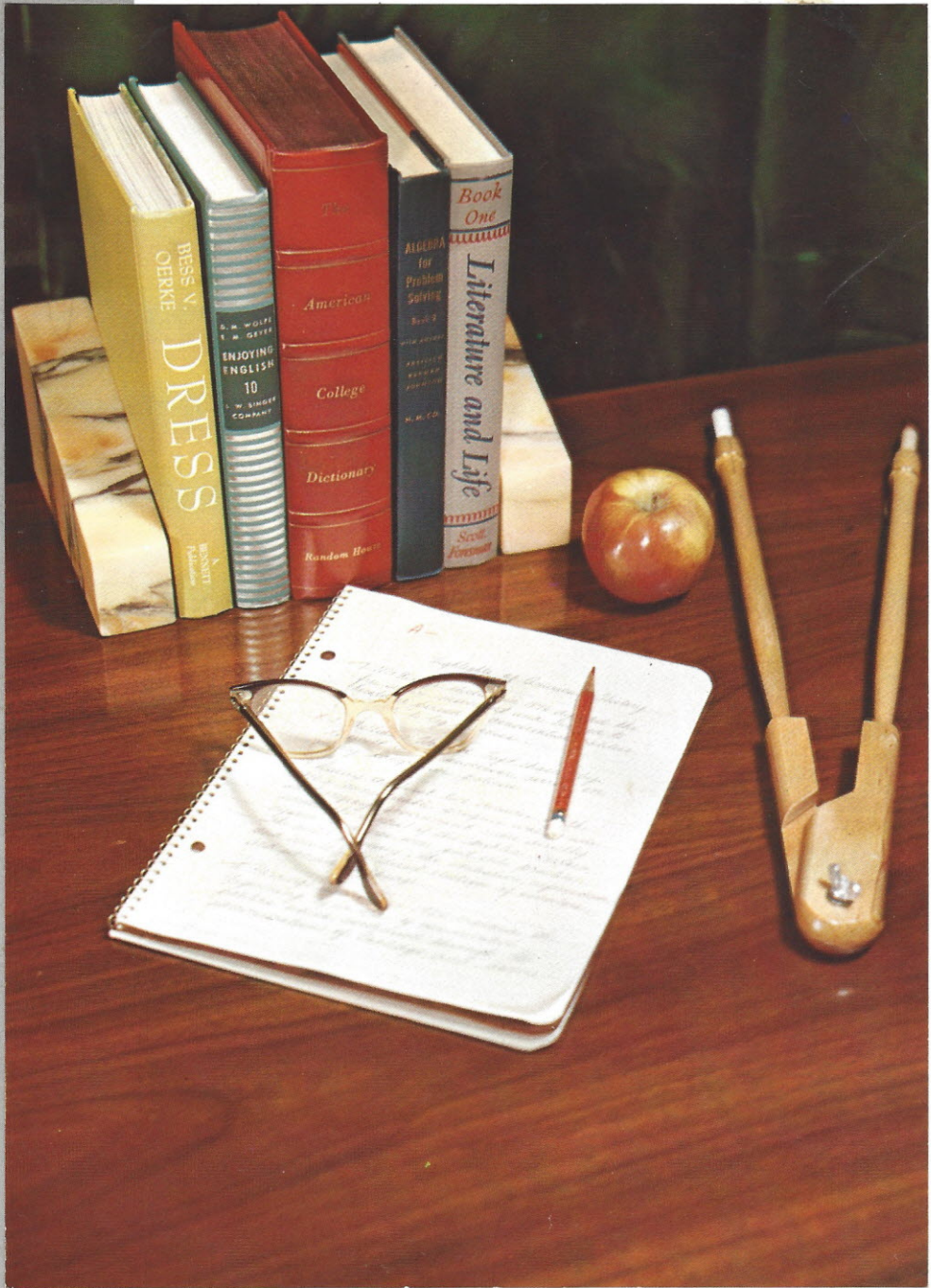

*Faculty . . .*



MRS. FRANCES ARNDT

MRS. RUTH COLEMAN



MRS. GENE MORRELL  
MISS ELIZABETH STEVENSON

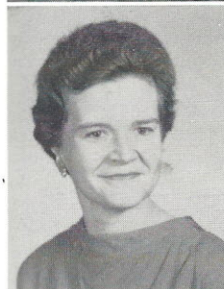
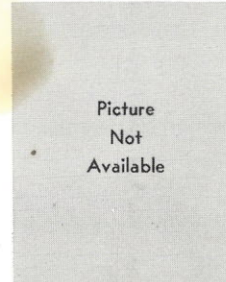

MRS. MARION WILKES

MRS. LAURA THOMAS

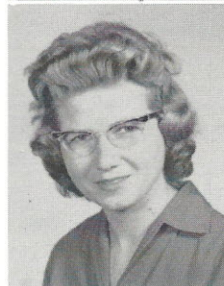

MRS. ANNETTE BEALE

MRS. PEGGY COLLINS

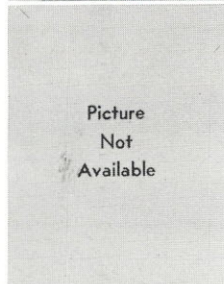

MRS. MONA McDONALD

MRS. MARGARET PALMER



MRS. LOLA DOVE

MR. LARRY THOMPSON

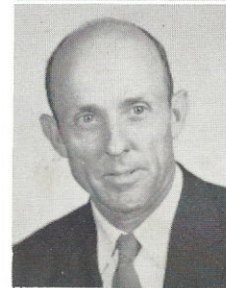



*Seniors . . .*

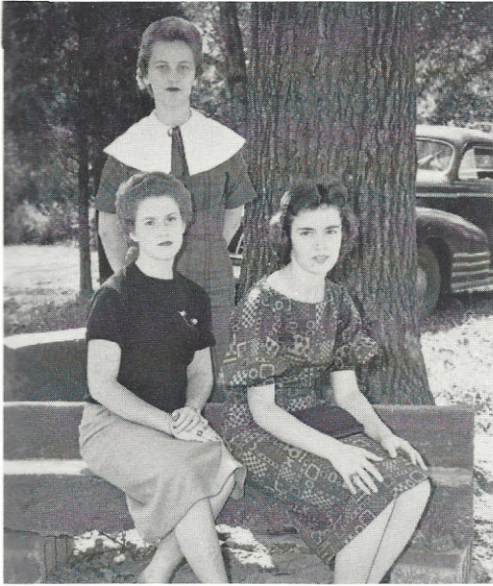

CAROLYN BRANHAM

Student Council 1, 3; JHA President 1; Editor Chatterbox 3; Senior Play 2; Cheerleader 1, 2; Glee Club 1; Class Secretary-Treasurer 4.

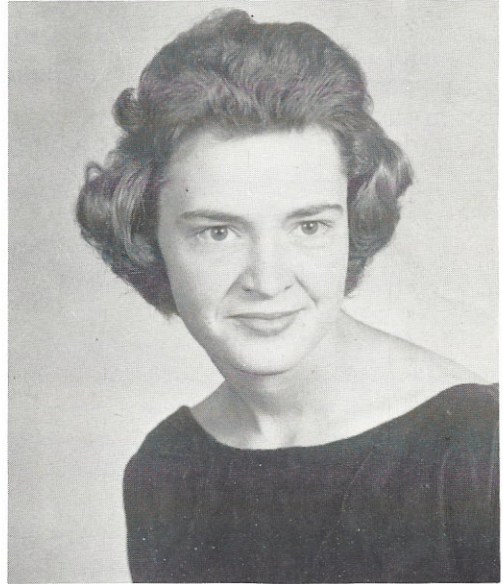

ANNE COOPER

JHA 1; Glee Club 1, 2; Student Council 4; Chatterbox Staff 4; President Class 4; Basketball 2.



VANDA COOPER

Glee Club 1, 2, 3, 4; JHA 1; Chatterbox Staff 3, 4; Annual Staff 4; Basketball 2, 3, 4; Homecoming Queen 3; Basketball Captain 4.





DON GUNTER

Baseball 2, 3; Bus Driver 4; Chatterbox Staff 3, 4; Annual Staff 3, 4; Senior Play 3; Student Council 3, 4, President 4, Marshal 3.



ANN METCALFE

JHA 1; Glee Club 1, 2; Cheerleader 1, 2; Reporter 2, Chatterbox Staff 3; Annual Staff 4; Homecoming Queen 1.



ELAINE OGBURN

Class Officer 1, 2, 3; Senior Play 1; Beta Club 2, 3, 4, President, Marshal 3; Glee Club 1, 2, 3, 4; Annual Staff 4; Basketball 1, 2, 3, 4, Captain; Chatterbox Staff 3, Marshal 3; Student Council 2, Secretary 4.

VERA HUMPHRIES

Glee Club 1, 2, 3, 4; JHA 1; Beta Club 2, 3, 4, President 3; Student Council 3; Class President 3; Senior Play 3; Chatterbox Staff 3; Annual Staff 4, Reporter 4.



DONALD REYNOLDS

Bus Driver 4; 4-H Club 1, 2, 3, 4; Chatterbox 3, 4; Cardinal Staff 4.

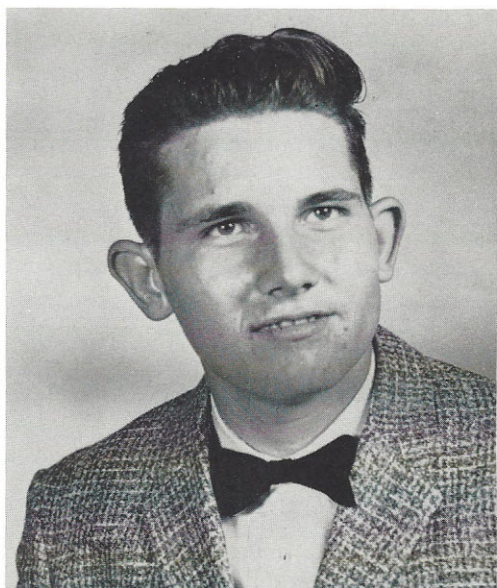

RAY PERRY

Basketball 3; 4-H 1, 2, 3; Annual Staff 4; Chatterbox Staff 4; Glee Club 1.

JOEL WEED

Basketball 3, 4; Chatterbox Staff 4; Annual Staff 4; Marshal 3.

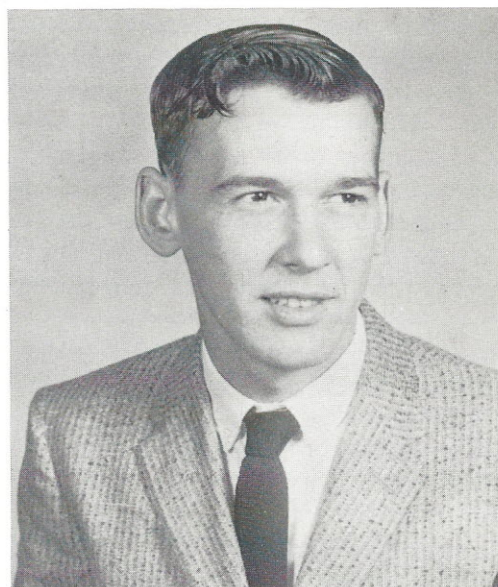

SUSIE SMITH

JHA 1; Glee Club 1, 2; Harvest Queen 2; Senior Play 3; Student Council 4; Reporter 2; Editor of Annual 4; Chatterbox Staff 3.



NEA TEST

Ann Metcalfe  
Ray Perry



FRIENDLIEST

Vanda Cooper  
Donald Reynolds

## SUPERLATIVES

MOST STUDIOUS

Vera Humphries  
Don Gunter

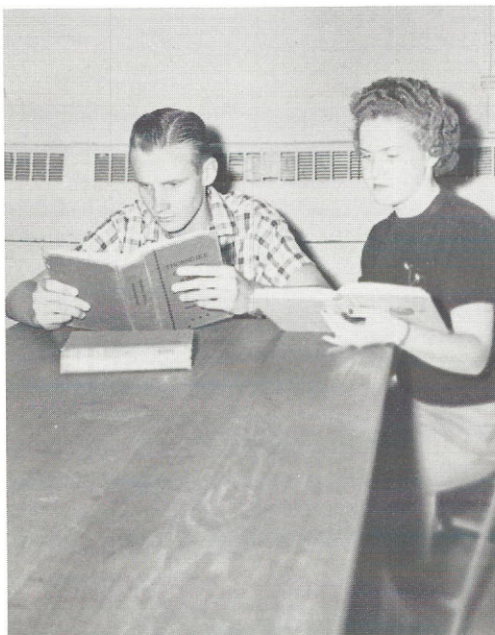

MOST POPULAR

Carolyn Branham  
Joel Weed





**MOST ATHLETIC**

Vanda Cooper  
Joel Weed



**MOST COURTEOUS**

Anne Cooper  
Donald Reynolds

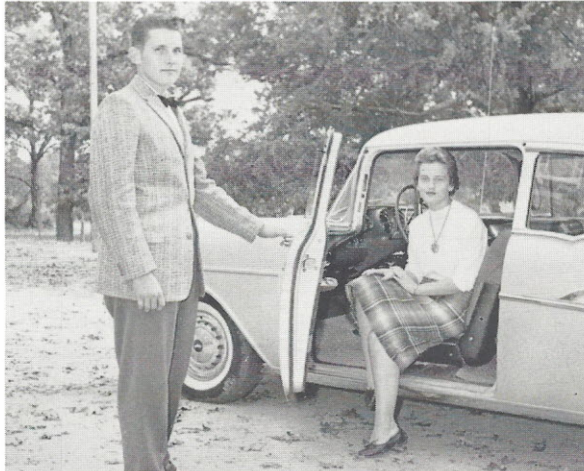

**BEST LOOKING**

Carolyn Branham  
Joel Weed



**MOST LIKELY  
TO SUCCEED**

Ann Metcalfe  
Don Gunter



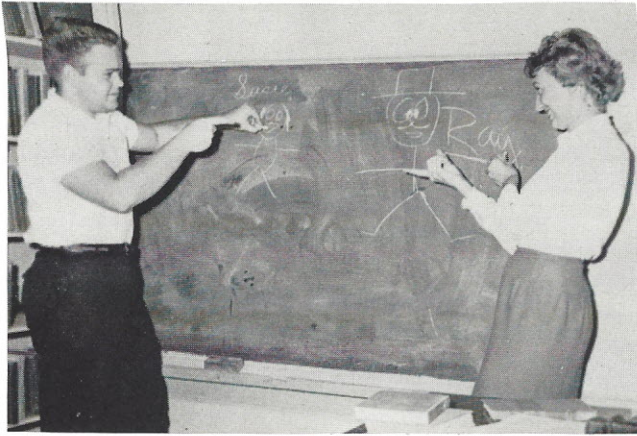

WITTIEST

Susie Smith  
Ray Perry

BEST ALL ROUND

Carolyn Branham  
Joel Weed



S  
N  
A  
P  
S





*Juniors . . .*



President - GRACE PERRY  
 Vice President - CAROL GUNTER  
 Secretary - ANNE D. LITTLETON

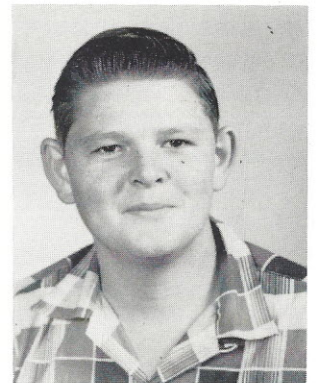

JOE ALBERT

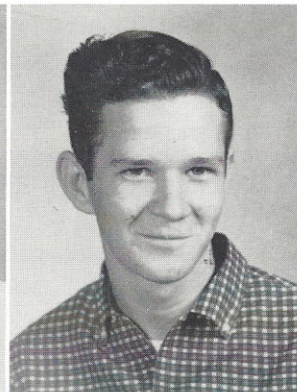
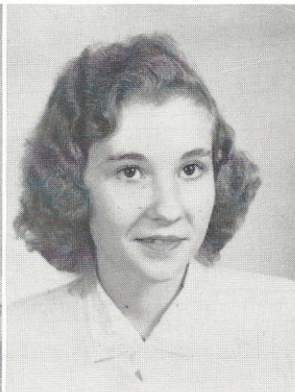

DEWITT  
 ATKERSON

SARA BASS

WAYNE  
 BRAZIEL

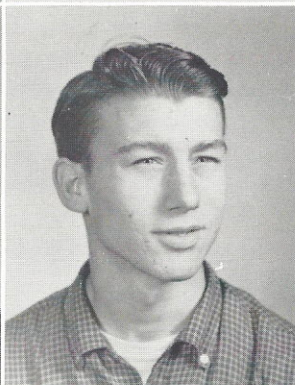

MITCHELL  
 CARTER

DAVID  
 GERALD

CAROL  
 GUNTER

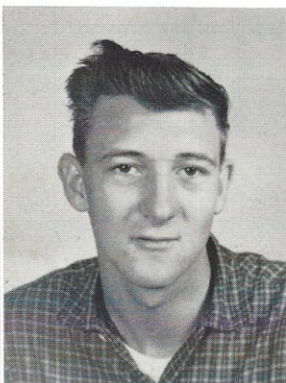
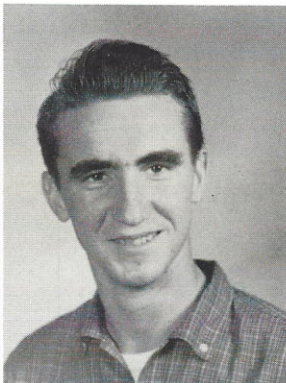

ANNE DREW  
LITTLETON

LARRY  
MURPHY

RONNIE  
MURPHY

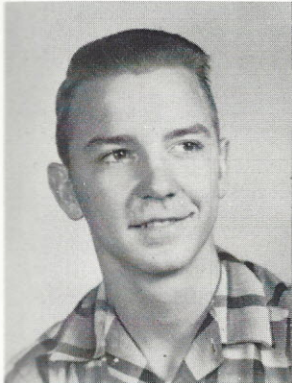

ALTON  
PEAKE

BOBBY  
PEAKE

HERMAN  
PEAKE

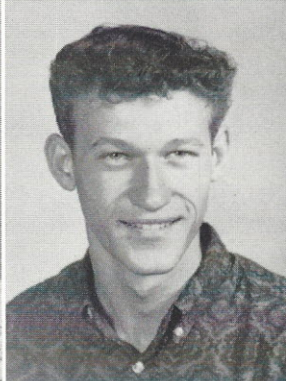

MIRIAM  
PEAY

GRACE  
PERRY

VIRGIL  
RABON

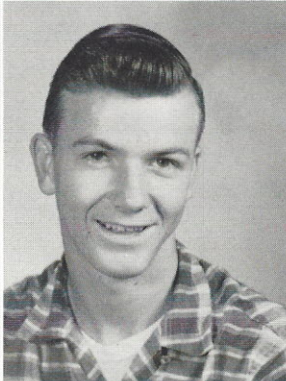

ANN  
RICHARDSON

JOHNNY  
SMITH

BESTY  
THOMPSON



*Sophomores . . .*



President - LEE THOMAS  
 Vice President - CAROLYN CLYBURN  
 Secretary - MARY F. CARTER

Charles  
 Bass



David  
 Branham

Ann  
 Braziel



Mary F.  
 Carter

Carolyn  
 Clyburn

Margaret  
 Crumpton



Elaine  
 Dove

Sandra  
 Miles

Ted  
 Nichols

Carrol  
 Parlor  
 Georgia  
 Peay

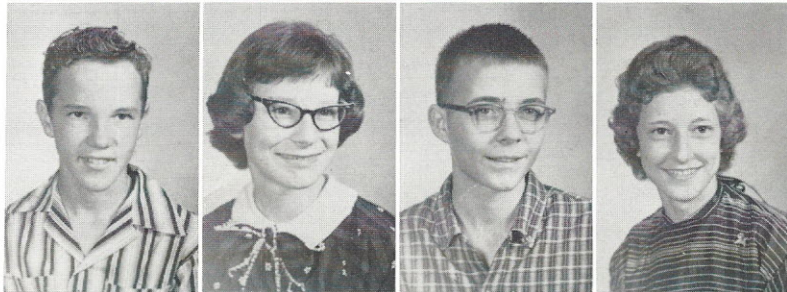

Lee  
 Thomas

Eliza  
 Wilson



*Freshmen . .*





President - JOHN DAVID MATTOX  
 Vice President - TINKA MILLING  
 Secretary

Jimmy Atkerson  
 Vernon Boykin  
 Gary Branham  
 Marie Branham  
 William Branham

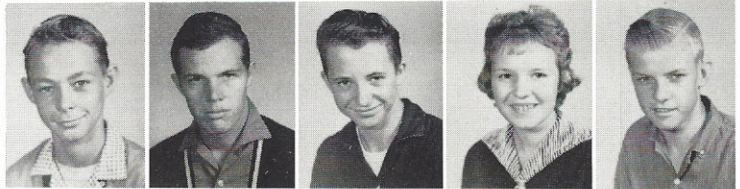

Jane Dinkins  
 Johnny Dixon  
 Joyce Gunter  
 Donnie Hood  
 Billy Johnson



Grady Lail  
 Brenda Jo Mattox  
 Edward Murphy  
 Jackie McQuirt  
 John David Mattox

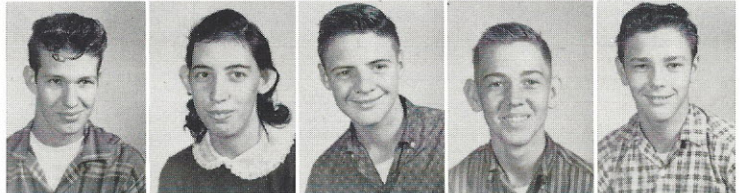

Patsy Mathis  
 Rebecca Mattox  
 Rudy Murphy  
 Serena Magill  
 Tinka Milling

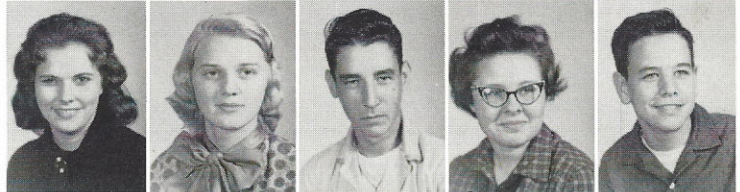

Faye Peake  
 Jimmy Peake  
 Ray Peake  
 Vivian Perry  
 Brenda Sue Rabon

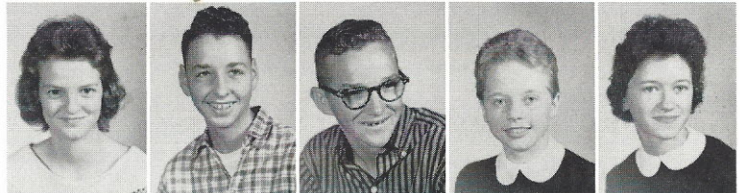

Gloria Reynolds  
 Tony Reynolds  
 Haskell Smith  
 Lois Smith  
 Jeff Wilson

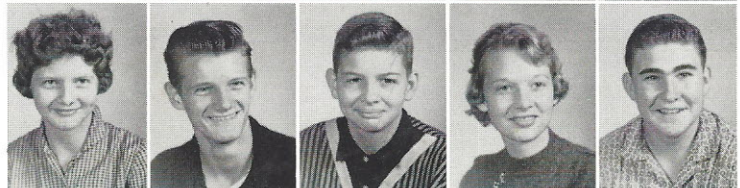



*Classes . .*



Lillian Bass  
Billie Faye Branham  
Mary Frances Brasington



Joyce Braziel  
Stanley Carter  
Linda Davis

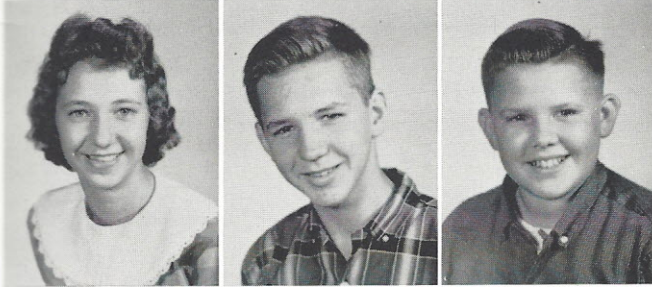

Patricia Dove  
Tillman Evans  
Rufus Jones



William Kenndy  
Jenny Littleton  
Jackie Mattox



Eric Murphy  
Mary P. Nichols  
Berkley Palmer

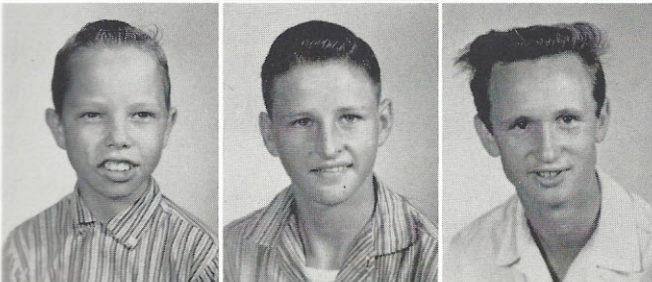

Donald Parler  
Jean Peake  
Dobson Wright

E  
I  
G  
H  
T  
H  
  
G  
R  
A  
D  
E

Elizabeth Andrews  
Francis Bass  
Jerry Boykin  
Annette Branham  
Robbie L. Branham

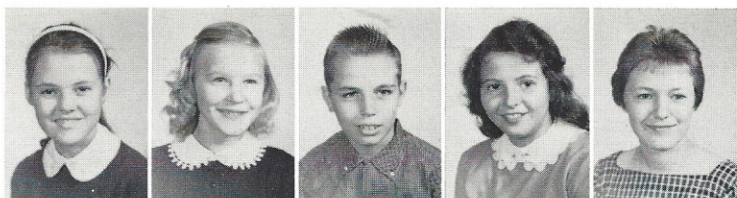

Roger Branham  
Kenneth Branham  
Larry Branham  
Odell Branham  
Patricia Branham

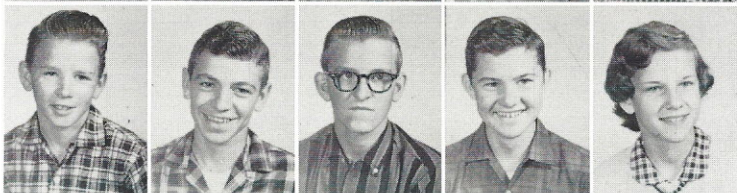

Priscille Branham  
Roger Dell Branham  
Micky Cockrell  
Mary Clyburn  
Mickey Dinkins



## SEVENTH GRADE



Jane Finley  
Kenneth Hudson  
Miner Jones  
Jimmey Milling  
Jerry Murphy



Rudy Murphy  
Bobby Peake  
Terry Peake  
Tommy Peake  
Jimmy Smith



Steve Spigner  
Eleanor Thomas  
Ruth Thompson  
Jimmy Ward  
Lynn Withworth

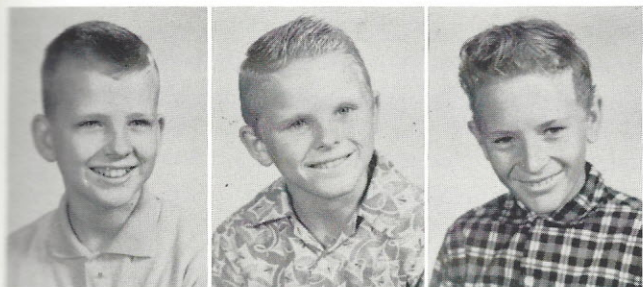

Bobby Arndt  
Dennis Branham  
Robert Branham



James Coleman  
Lester Dinkins  
Charlene Dove

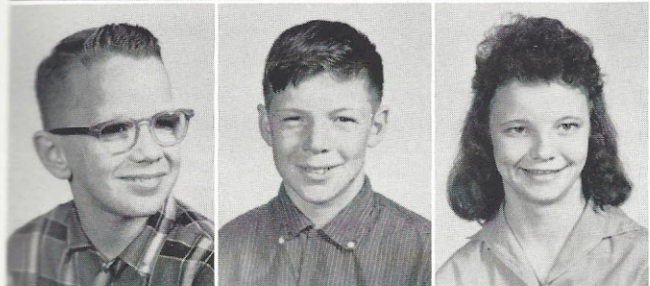

Ronnie Evans  
Barry Hood  
Gloria Kelly

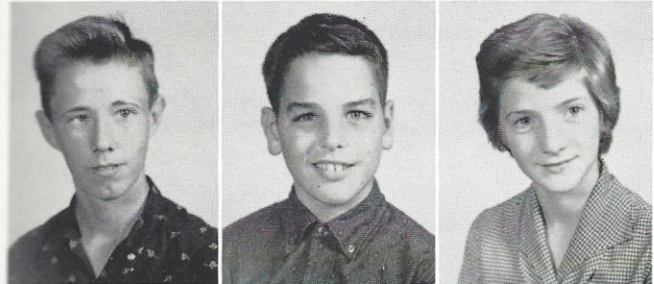

Billy Mathis  
Bitsy Milling  
Wanda Murphy



Eva Nelson  
Tony Pixley  
C. T. Rabon  
Virginia Rabon



Tommy Richardson  
Frank Wright  
Willete Reynolds  
Tommy Wright

S  
I  
X  
T  
H  
  
G  
R  
A  
D  
E

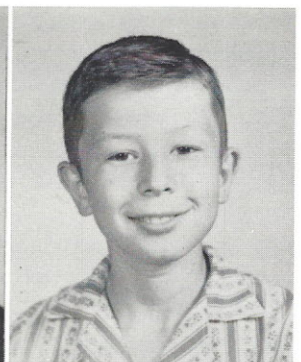
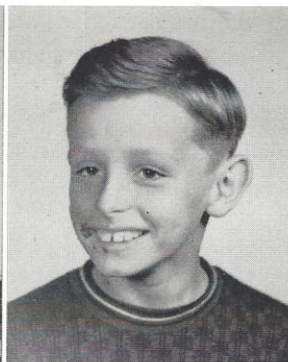
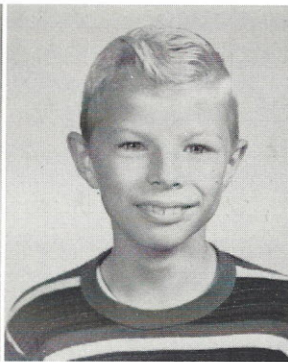

Ray Boykin  
Henry Dixon

Homer Brasington  
Elaine Goodwin

Tommy Cockrell  
Brenda Miles

Robert Cook  
Cathy Miles

## FIFTH GRADE

Levon Nelson  
Steve Reynolds

Sandra Nelson  
Bobby Smith

Linda Peay  
Lynn Smith

Harold Pierce  
Susan Thompson

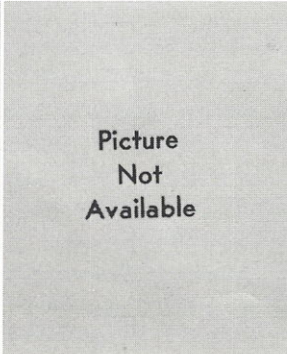
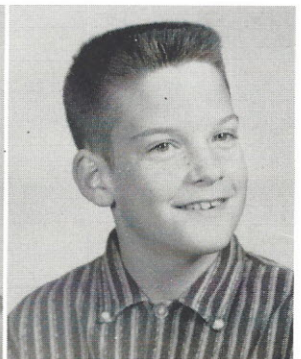
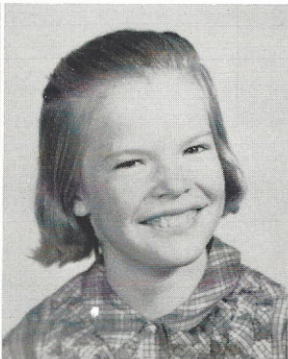
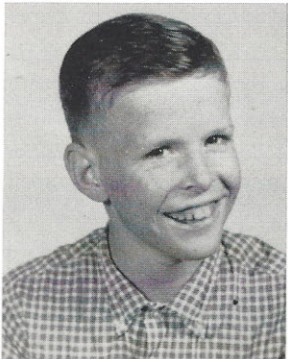

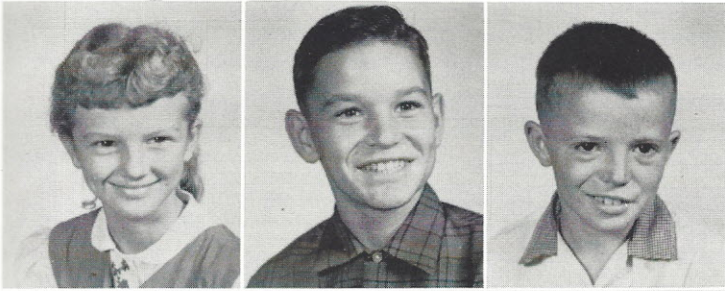

Pam Ash  
Harold Branham  
Thomas Branham



Bill Coleman  
Joan Finley  
Sammy Gunter

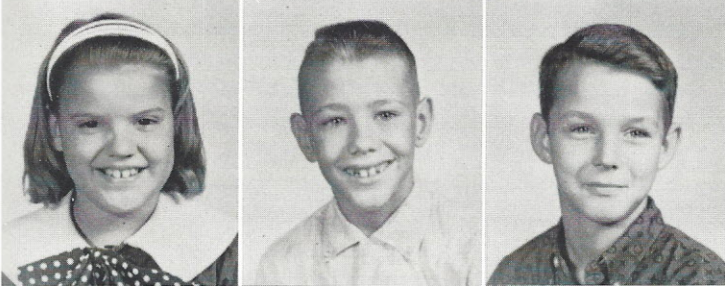

Emily Jones  
Micheal Kennedy  
Tommy Lancaster



Mack Magill  
Bobby Milling  
Johnny Peake

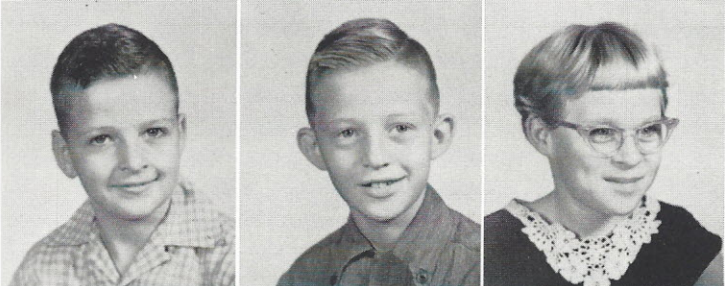

Micheal Peake  
Kenneth Perry  
Teresa Pixley

Maxine Smith  
Jimmy Ray Smith  
Levi Smith  
Idella Smith

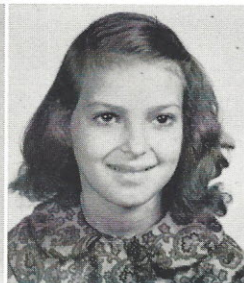

F  
O  
U  
R  
T  
H  
  
G  
R  
A  
D  
E

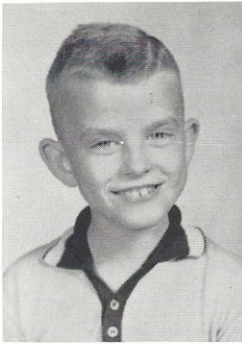

Charles Arndt  
Jackie Branham  
Richard Branham

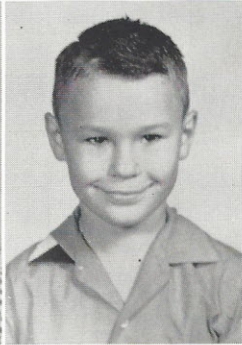

Patti-Dell Dinkins  
Jeanette Gunter  
Randy Humphries

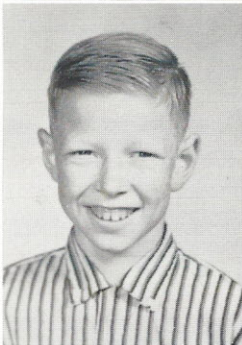

Stanley Hood  
Linda Johnson  
Barbara Kelly

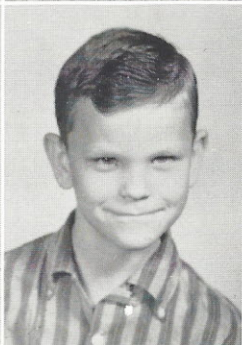
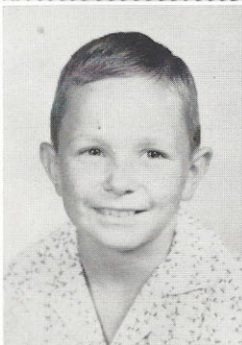

William Mattox  
Bobby Peay  
Billy Pixley



Dale Rowe  
Frances Smith  
Larry Thompson

T  
H  
I  
R  
D  
  
G  
R  
A  
D  
E





FIRST ROW: Russell Branham, Debbie Branham, Marie Branham, Frances Boykin, Jerry Brasington. SECOND ROW: Paul Cook, Garrett Dinkins, Debbie Dinkins, Jerry Dove, Marie Ebner.

## SECOND GRADE

FIRST ROW: Brad Finley, Mary C. Lake, Jimmy Mathes, Ronnie Evans, Chris Nolf. SECOND ROW: Judy Parker, Janice Peake, Bobby Smith, Lollie Thomas, Gloria Whittle.





Larry Ash  
Mary Frances Bairefoot  
Terry Bass



Angie Branham  
Vanessa Branham  
Andy Cockrell

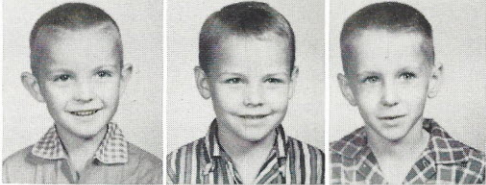

John Coleman  
Charles Dinkins  
Steve Evans

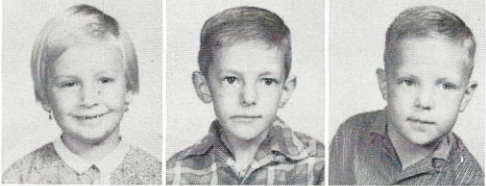

Susan Gasque  
Horace Gunter  
Charles Marthers



Dianne Marthers  
Joyce Mathis  
Peggy Medlin

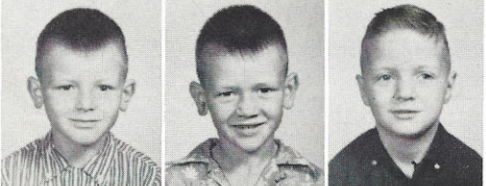

Johnnie Murphy  
Michael Murphy  
Reginald Murphy

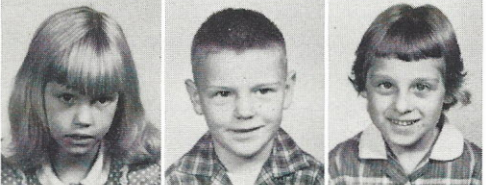

Peggy Peake  
Wallace Peake  
Lurine Pixley



Karen Rabon  
Sherry Rowe  
Star Rowe

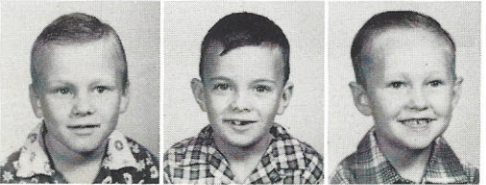

Jerry Smith  
Jimmie Smith  
Heyward Wright



*Organizations . . .*

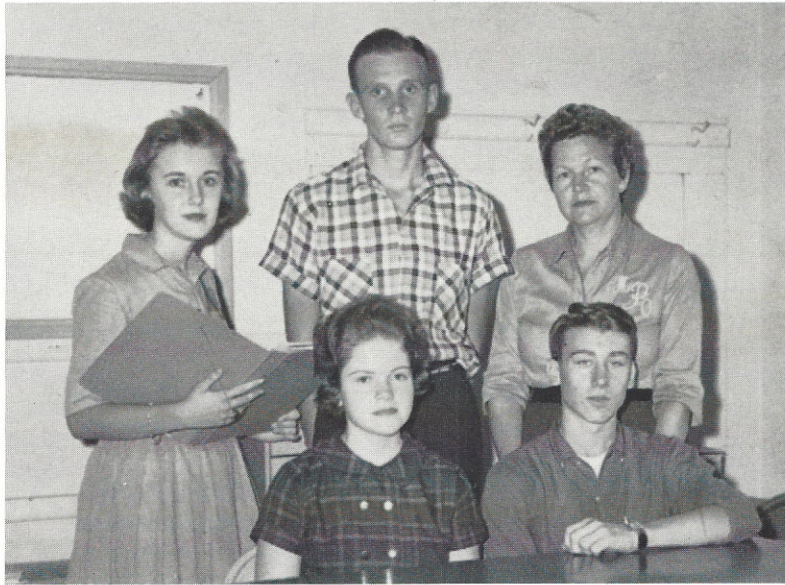

PRESIDENT - Don Gunter  
VICE PRESIDENT - Mitchell Carter  
SECRETARY - Elaine Ogburn  
TREASURER - Grace Perry

## STUDENT COUNCIL





## BETA CLUB

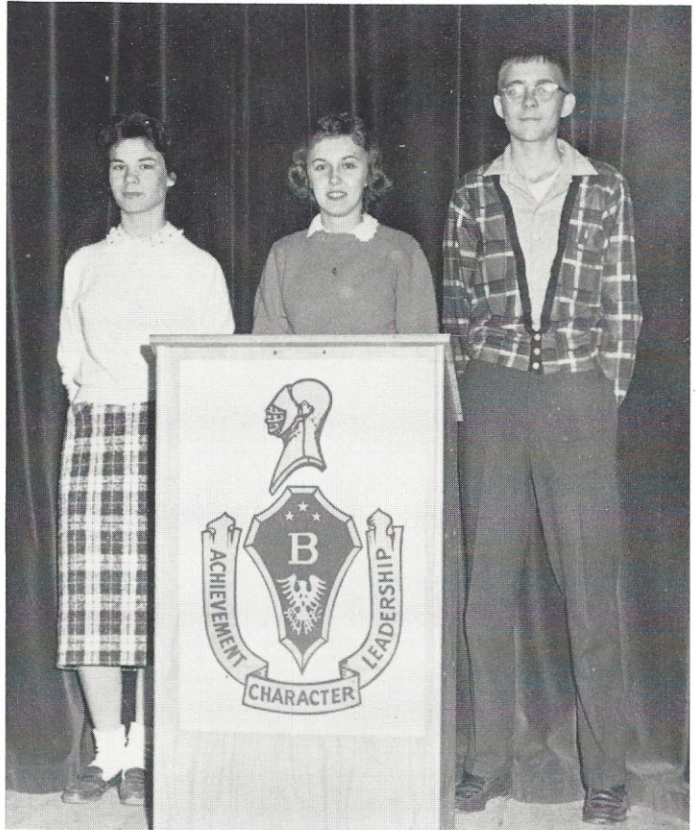

President - ELAINE OGBURN  
Vice President - LEE THOMAS  
Secretary-Treasurer - ANN D. LITTLETON  
Sponsor - MRS. RUTH COLEMAN





EDITOR - Susie Smith  
BUSINESS MANAGER - Vanda Cooper  
SPONSOR - Mrs. Peggy Collins



## ANNUAL

## STAFF



# CHATTERBOX STAFF



EDITOR - Betsy Thompson

SPONSOR - Mrs. R. W. Thomas





ENSEMBLE

## 4-H CLUB







BUS DRIVERS



JANITOR



LUNCHROOM  
WORKERS



*Athletics . . .*

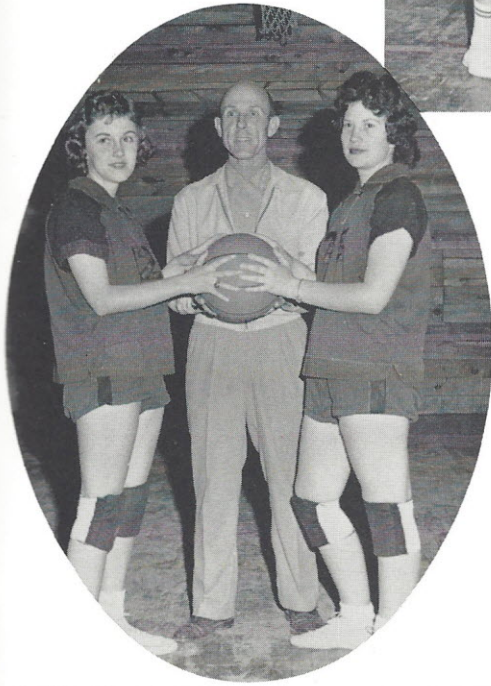

## GIRLS' BASKETBALL

COACH  
Larry Thompson

CO-CAPTAINS  
Elaine Ogburn  
Vanda Cooper



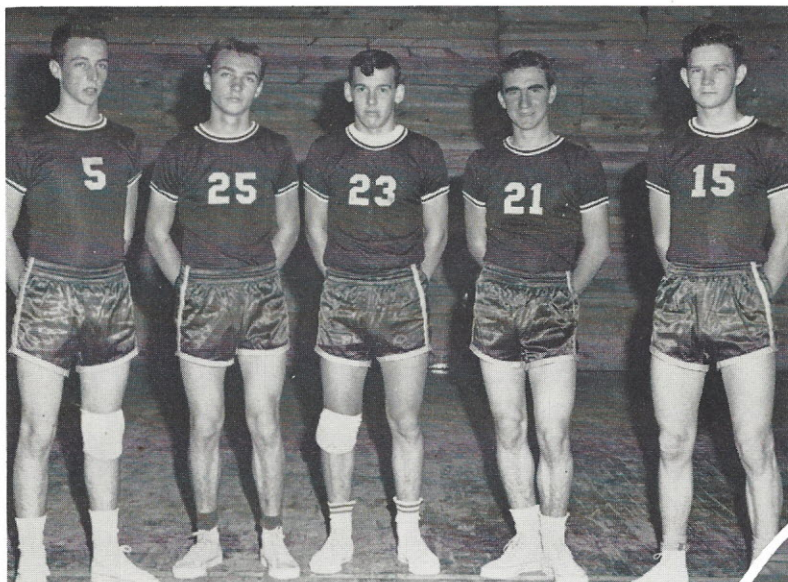

## BOYS' BASKETBALL

COACH  
Larry Thompson

CO-CAPTAINS  
Wayne Braziel  
Bobby Peake

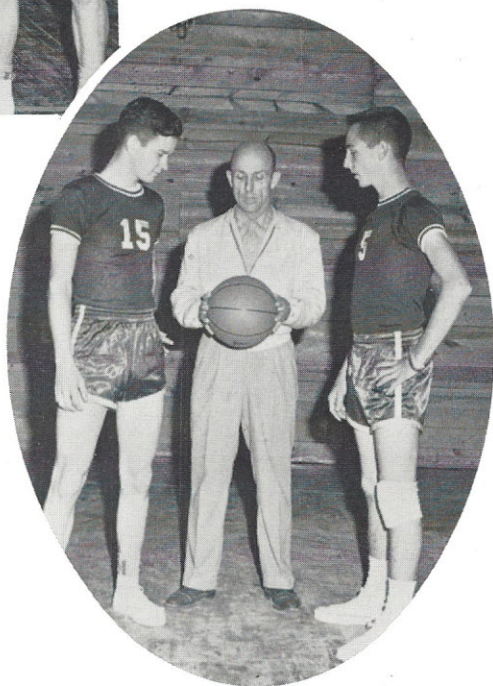

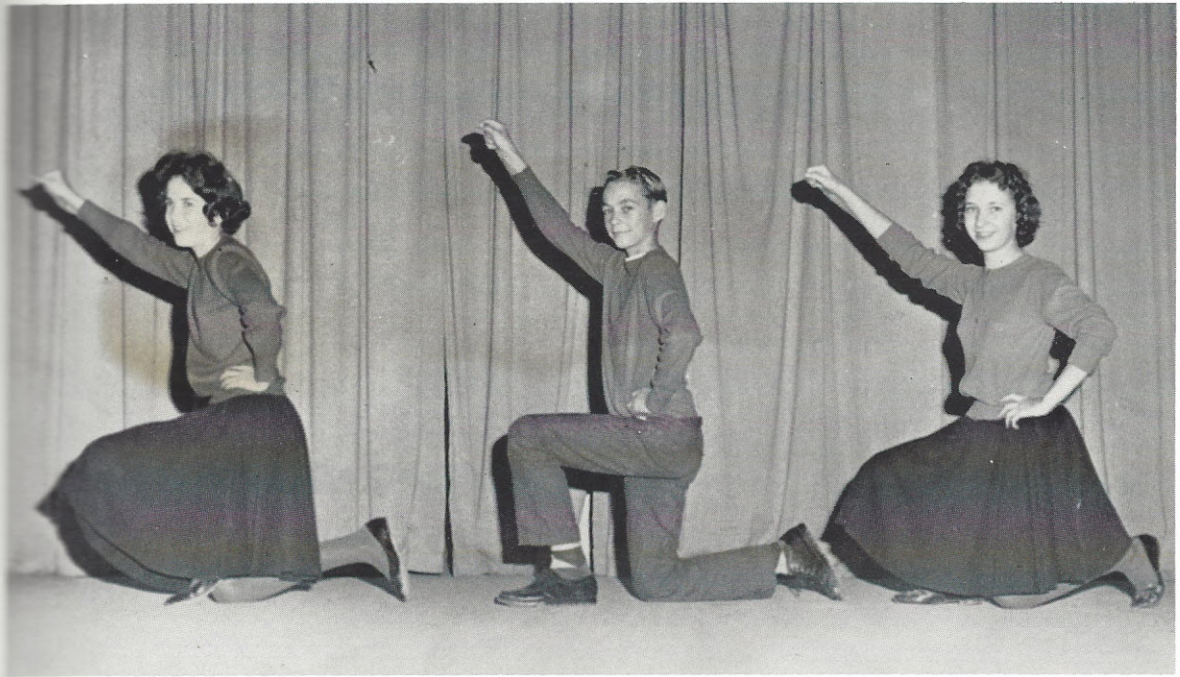

CHEERLEADERS



HOMECOMING



*Favorites . . .*



MISS  
RHS

LOIS SMITH

HOMEMAKER  
OF  
TOMORROW

ANN METCALFE





MISS HI  
MISS

ELAINE OGBURN



MISS  
D.A.R.

VERA HUMPHRIES





MISS  
SENIOR

VANDA COOPER



MISS  
JUNIOR

ANNE DREW LITTLETON



MISS  
SOPHOMORE

ELAINE DOVE

MISS  
FRESHMAN

LOIS SMITH





*Advertisers . . .*



CONGRATULATIONS. . .

. . .to this term's graduates and all good wishes for success in the field they have chosen in which to carve out their careers. In searching for a higher education, we hope they will remember the fine colleges in our state; if entering business or industry immediately, we hope they will find their careers here in South Carolina.

**CONGRATULATIONS!!**

WALKER AND MINCEY'S  
BARBER SHOP

Winnsboro, S. C.



**FAIRFIELD  
OIL COMPANY**

Wholesale Gulf Products  
Phone 256

Winnsboro, South Carolina

Compliments of

**McMASTER**



Winnsboro, S. C.

**M. W. DOTY & SON**

Hardware - Paints  
Building Materials

Phone 245

Winnsboro, South Carolina

**FINLEY'S BAIT SHOP  
AND FISHING TACKLE**



Ridgeway, S. C.

CONGRATULATIONS!!

**NORTH 21**

Merchandise



**KIRBY CROFT FLORIST**

Corsages  
Weddings  
Funeral Designs

3508 Main Phone AL 4-4311

Columbia, S. C.

**JEFFERSON FURNITURE CO.**

1704 Main Street

Phone AL-6-8351

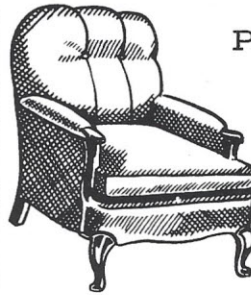

Columbia, S. C.

CONGRATULATIONS!!

**COLUMBIA  
CIGAR & CANDY CO.**

1337 Assembly St.

Columbia, S. C.

**BANK OF RIDGEWAY**

Member of F.D.I.C.



Ridgeway, S. C.

Compliments  
of

**RUFF & CO.**

Ridgeway, S. C.

**A. E. DAVIS & CO.**



Winnsboro, S. C.

Make Your Home Complete



"We clothe and feed the family  
and furnish the home."

**S & H GREEN STAMPS**

**YOUR TROUBLES  
VANISH**



**WINNSBORO  
MOTOR SALES CO., INC.**

Phone 243

Winnsboro, S. C.



**WINNSBORO  
BUILDERS SUPPLY**

Winnsboro, S. C.

**ALLEN'S  
PAINT & BODY SHOP**

General Auto Repairs  
Painting

Columbia, S. C.

Phone AL-2-0141

5012 Main Street

**WILSON'S**



Winnsboro,  
South Carolina



**PROPST'S  
LADIES' SHOP**

Winnsboro, S. C.

**COLONIAL DRUG**

Prescriptions

Sundries



Compliments  
of

**BELK'S**



Winnsboro,

South Carolina

Compliments  
of



**LAMP POST  
RESTAURANT**

**HOLLIS**

**BETTER GROCERIES**



*at*

Ridgeway, S. C.

**WATEREE**

**BUILDING & LOAN ASSOCIATION**

Camden, S. C.

HOME LOANS

INVESTMENT SHARES

55th

Anniversary

Year



Compliments  
of

**PASCHAL  
FUNERAL HOME**

Columbia, S. C.

**COCA-COLA BOTTLING CO.**



Columbia, S. C.

# UNITED STATES RUBBER CO.

Where First Class People Make First Class Products

Winnsboro, South Carolina

Capital \$100,000

Surplus \$200,000

## MERCHANTS & PLANTERS

Congratulations, Graduates

Established 1911

Winnsboro, S. C.

### QUALITY CLEANERS



Camden, S. C.

### MURPHY'S

ELECTRIC & REFRIGERATION

Sales - Service

Wiring and Plumbing

Phone: 2191

Ridgeway, S. C.



**CREECH'S**



Blythewood, S. C.

**HOME  
FURNISHING CO.**

EVERYTHING FOR  
THE HOME

Camden, S. C.

**W. T. REEVES**

GENERAL MERCHANDISE

MART T. and JUNE T. REEVES  
Successors



Longtown, S. C.

COMPLIMENTS

**CAMDEN HOTEL**

Camden, S. C.

**L. D. DUNN JEWELRY**



Winnsboro, S. C.

**FLOWER GIFT SHOP**



Phone 246 - 491

Winnsboro, S. C.

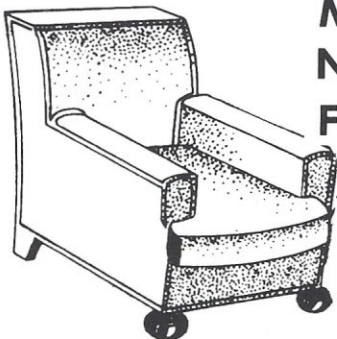

**McDUFFIE,  
NEWMAN,  
FURNITURE**

Camden, S. C.

**MEN'S SHOP**

Winnsboro, S. C.



## KIMBRELL'S FURNITURE

Make Your Home Complete

Camden, S. C.

## JESS BRAZELL'S

LAUNDRY & CLEANERS

4626 Main Street

Columbia, S. C. - AL 4-4123

Compliments  
of

## JOSTEN'S

## DOBSON'S

Fountain Service  
Cosmetics  
Photographic  
Supplies



Ridgeway, S. C.

## LONG HARDWARE CO.

3400 North Main St.  
Columbia, S. C.  
Phone AL-3-7289

## W. F. NETTLES & SON

Furniture and House Furnishings



938 S. Main St.  
Camden, S. C.

Phone  
HE 2-2644

## CHAS. P. WRAY CO.

J. S. EDMUNDS, Owner  
Fertilizer Manufacturers  
Ridgeway, S. C.



## BONEY'S GROCERY

Ridgeway  
S. C.

## DEKALB PHARMACY

Dependable  
Druggist

Camden, S. C.



## WINNSBORO

## PETROLEUM COMPANY

Service Is Our Business

Winnsboro, S. C.

## POPE FUNERAL HOME

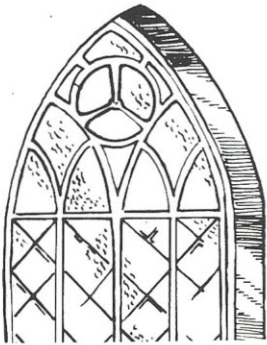

Formerly  
Harden's

Winnsboro, S. C.

## COOK'S

GROCERY - DRY GOODS

Blythewood, S. C.

## BETTER GROCERIES



## BARNETT & KENNEDY

Choice Meats

Vegetables

Fruits

Ridgeway, S. C.

## COBLE DAIRIES

Nutritious

Dairy Products

Columbia, South Carolina



## BANK OF FAIRFIELD

Member of F. D. I. C.

Winnsboro, South Carolina

Fifty-two Years of Service to

Fairfield County

Our Greatest Asset

Your Good Will

Strength - Safety - Service

## THE NEWS AND HERALD

Fairfield's Newspaper  
Since 1844

Office Supplies  
School Publications

Winnsboro, S. C.

*Better Values*

at

**BOB AMEEN'S  
DEPARTMENT STORE**

"Service With a Smile"

Winnsboro, S. C.

## RUFF MOTOR CO.



Winnsboro

South Carolina



Congratulations, Seniors

**PEARCE-YOUNG-ANGEL**

WHOLESALE GOODS

Columbia, S. C.

**CONGRATULATIONS!**

**SENIORS**

# SENIOR FAREWELL

It gives us great pleasure to present this last edition of the Cardinal to you, the students.

The Cardinal staff would like to take this opportunity to thank our Sponsor, Mrs. Peggy Collins, for helping us make this book what it is.

. . . the Seniors

















**TAYLOR PUBLISHING COMPANY**

*"The World's Best Yearbooks Are Taylor-made"*

YEARBOOKS







