

MATH



Mrs. Mary Jim Gunter
B.A., Columbia College



Mrs. Retta C. Hughes
B.S., Brenau College



Mrs. Elizabeth S. Patrick
B.A., Winthrop College

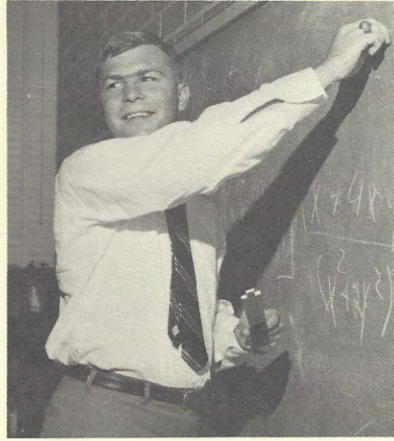

Mr. Colin Ruffin Stephenson
A.B., University of North Carolina

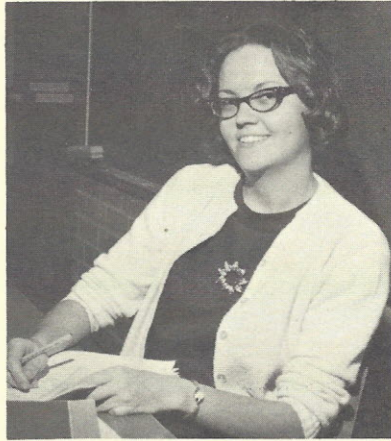

Miss Elizabeth Bagwell
B.A., University of South Carolina



Mr. James E. Porter
B.A., Furman University

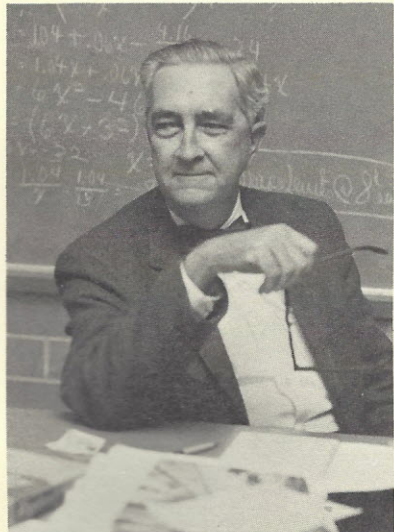

Mr. Francis S. Gale
B.A., The Citadel
M.Ed., University of South Carolina



Mr. Gale, is it true that "Everybody Loves Somebody Sometime?"