

The image features a complex abstract geometric design. It consists of several rectangular blocks of color: black, green, and red. The blocks are arranged in a grid-like pattern, with some overlapping. The red block on the right is the largest and has a textured surface. The text 'HALCYON 72' is embossed on this red block. The other blocks are solid colors and are separated by thin black lines.

HALCYON
72

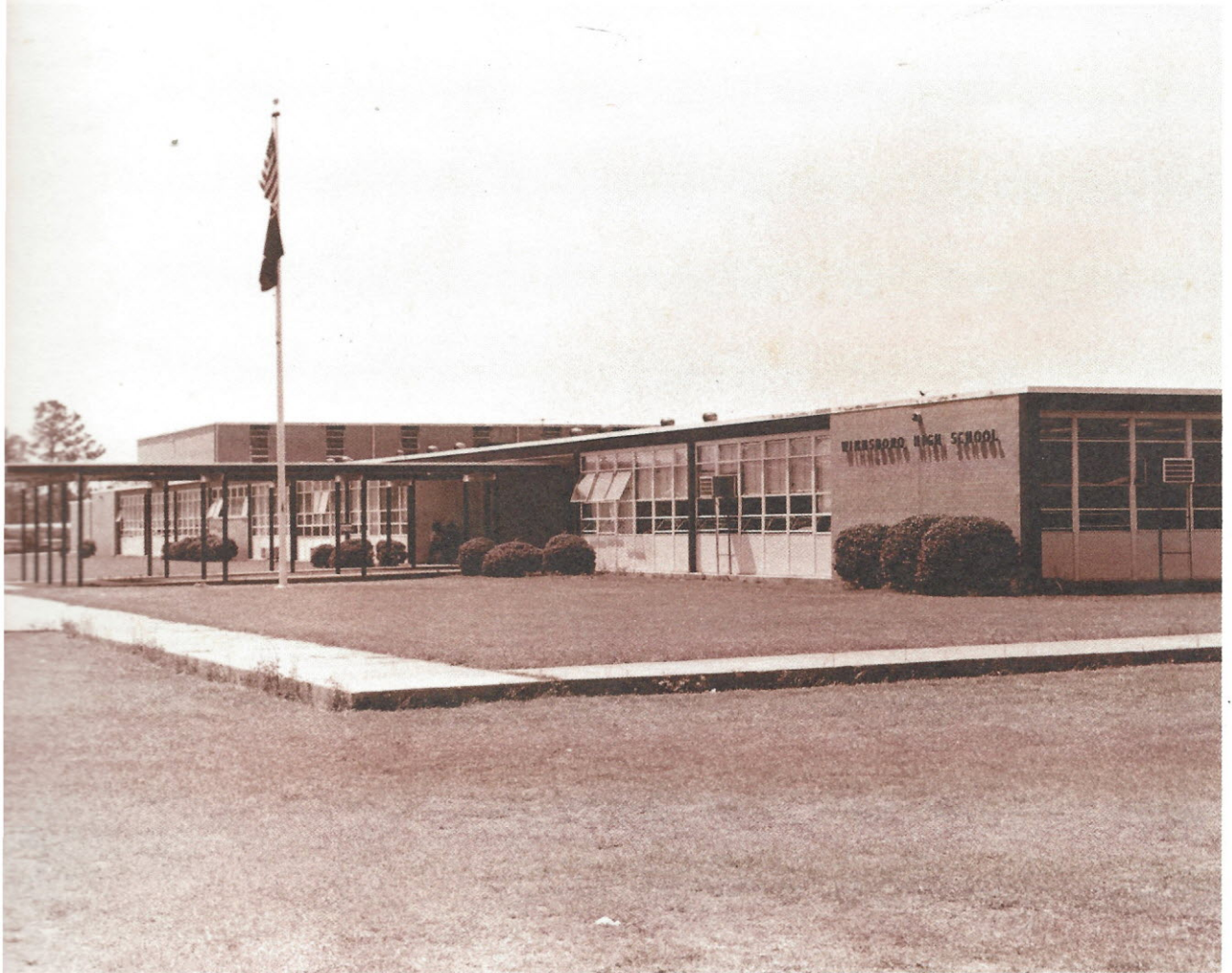

1972 HALCYON WINNSBORO HIGH SCHOOL

Winnsboro, South Carolina

TABLE OF

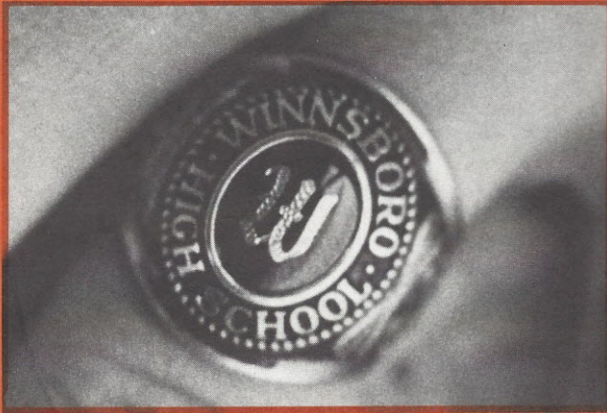

CLASSES - - - - - 16

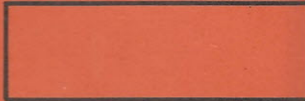

ATHLETICS - - - - - 66



FEATURES - - - - - 100



CONTENTS

ACADEMICS - - - - 6



ACTIVITIES - - - - 50

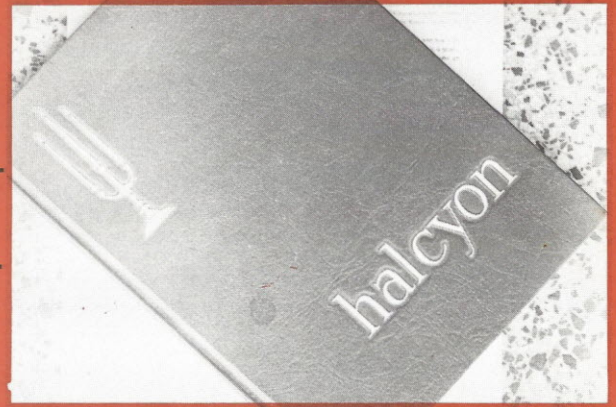

AROUND W.H.S.- - 86

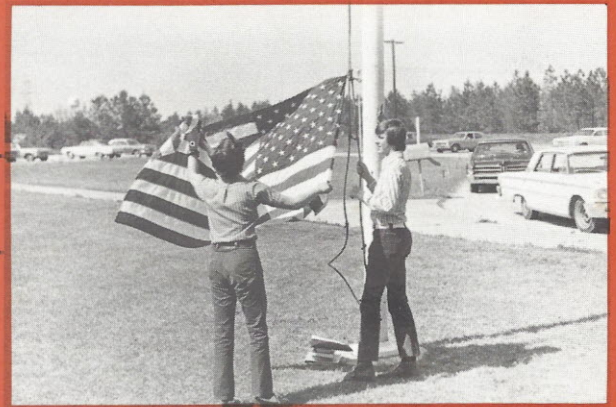

ADVERTISEMENTS -114

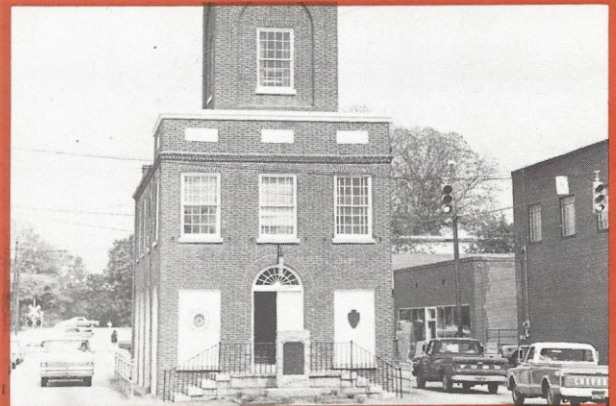

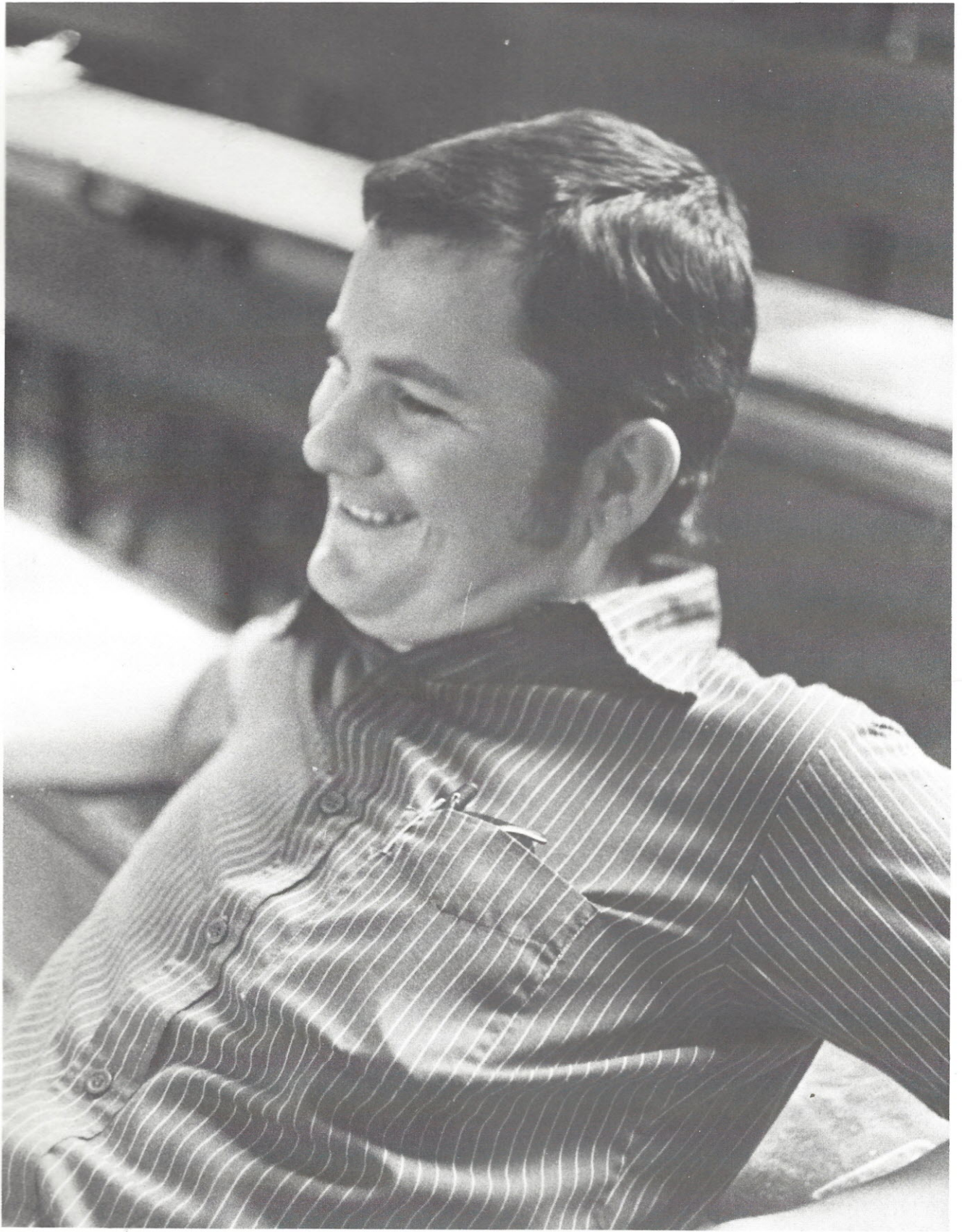



DEDICATION

Under the direction of Coach Eddie Raines, the 1971-1972 basketball team captured its first conference title and then obtained the upper state championship. The recognition won by our championship basketball team was one of the greatest honors that Winnsboro High School received this year. This was made possible through the dedication and sincere interest of Coach Raines. With pride and admiration, we the members of the Halcyon Staff dedicate the 1972 edition of the Halcyon to Coach Eddie Raines.

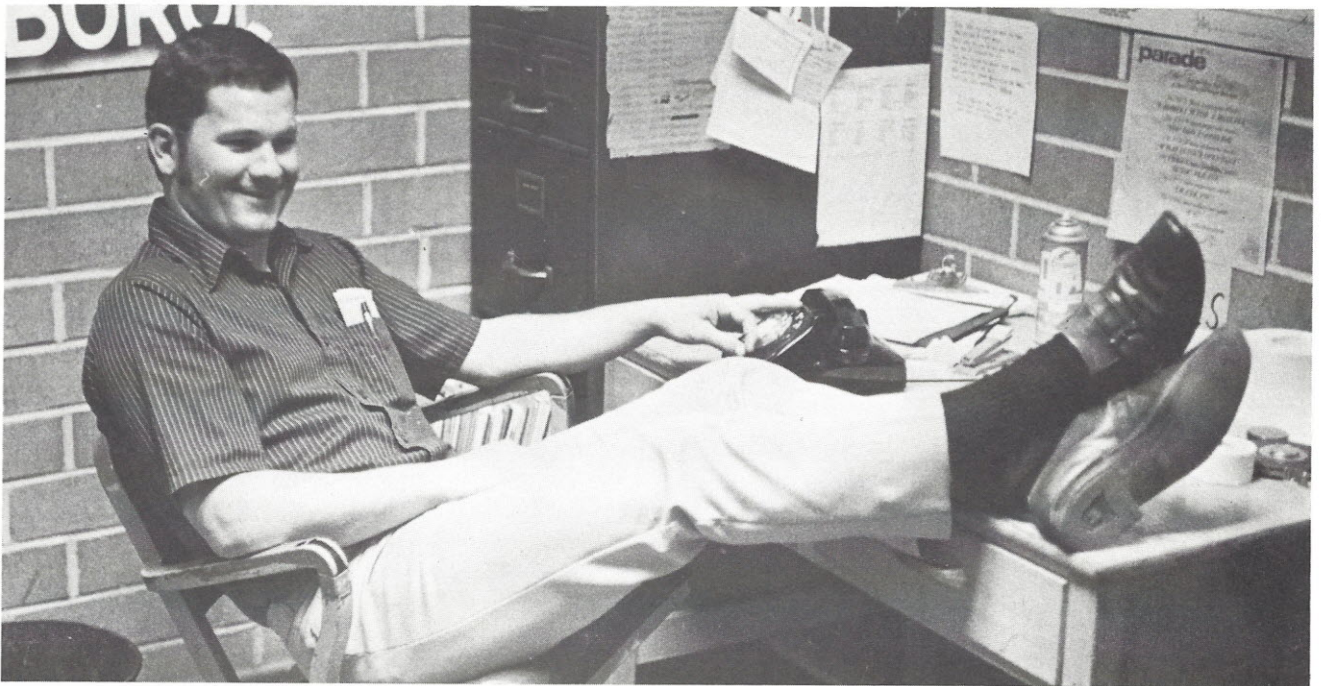

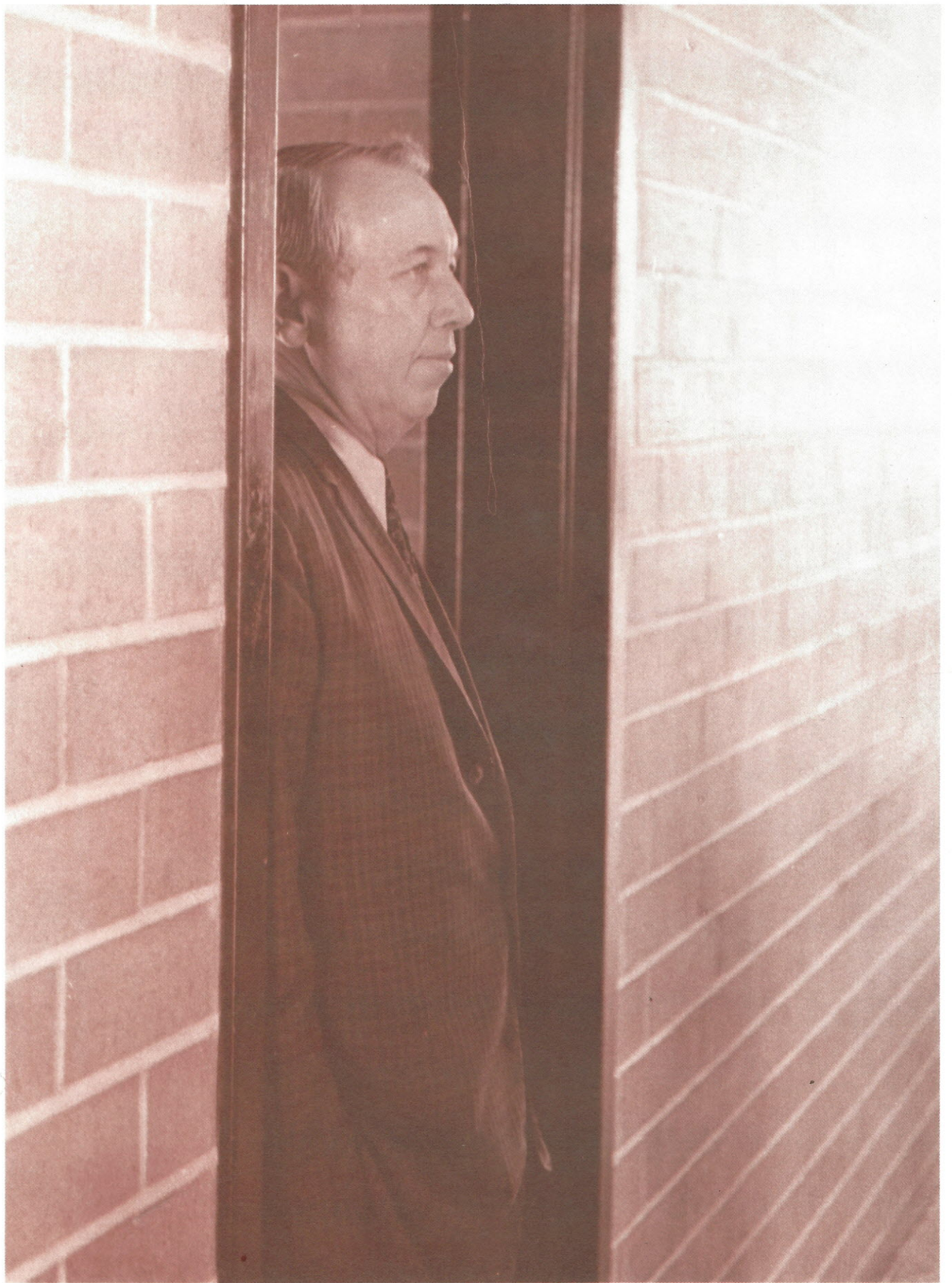

ACADEMICS

ADMINISTRATION



SUPERINTENDENT OF EDUCATION
Arthur L. Goff
B.S., Clemson
M.Ed., University of South Carolina



ASSISTANT SUPERINTENDENT OF EDUCATION
Purvis W. Collins
B.S., M.Ed., University of South Carolina



ASSISTANT SUPERINTENDENT OF EDUCATION
Jim Jenkins
B.S., Newberry College
M.Ed., University of South Carolina

FAIRFIELD COUNTY SCHOOL BOARD OF TRUSTEES:

Harold Jones
Lindsay Leviner
Herman Magill
Lloyd McGriff
Edward Mills

Claude Ragsdale
Matthew Seibles
Sam Small
Howard Yarborough



Mr. Edwin K. McLendon, Winnsboro High's **PRINCIPAL**, received a B.S. degree from Clemson University and a M.Ed. from the University of South Carolina.



Miss Mary Maner, one of Winnsboro High's **ASSISTANT PRINCIPALS**, received a B.S. degree from Winthrop College.

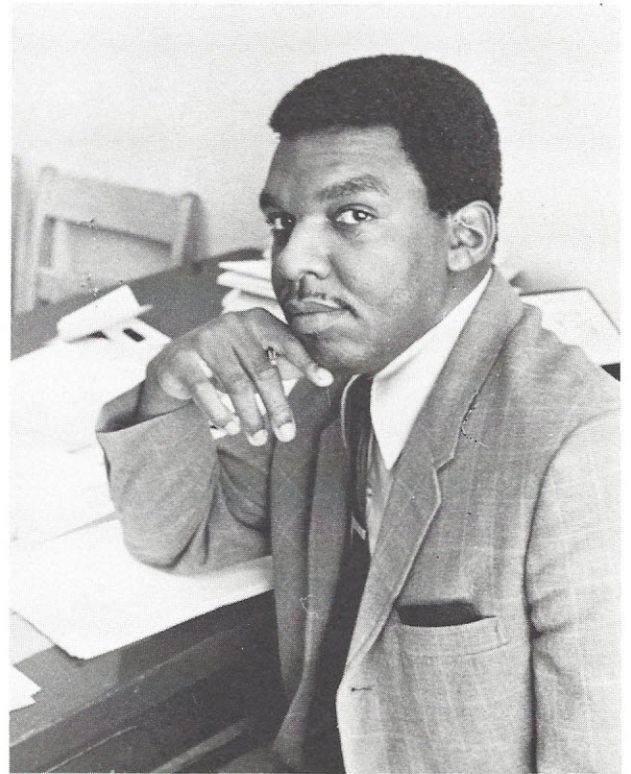

Mr. Carl E. Jackson, Jr., one of Winnsboro High's **ASSISTANT PRINCIPALS**, received a B.A. degree from Benedict College.

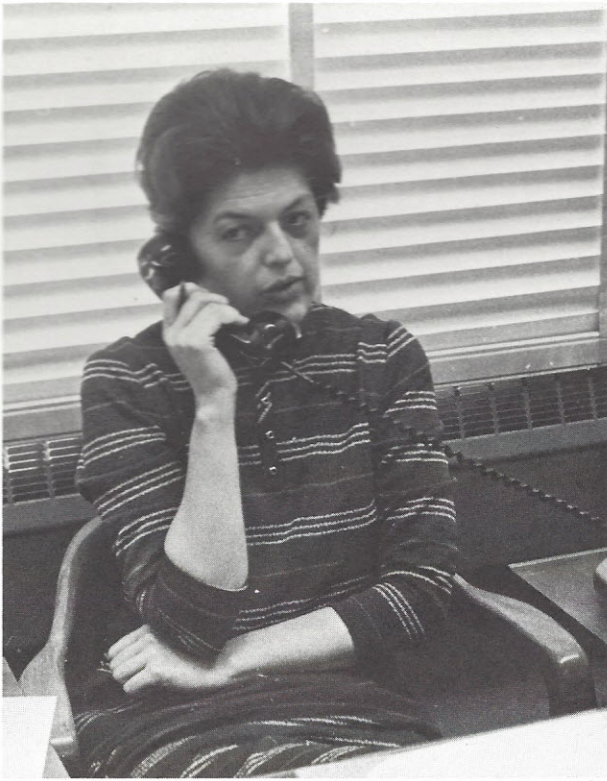

Miss Sara Faucett, one of Winnsboro High's GUIDANCE COUNSELORS, received a B.S. and a M.A. degree from Winthrop College.



Mrs. Maude Ross, one of Winnsboro High's GUIDANCE COUNSELORS, received a B.A. degree from Allen University.



Miss Martha Miller, SCHOOL SECRETARY.



Miss Johnnie Mae Cameron, SCHOOL SECRETARY.

English



Estelle B. Butler
B.A., Allen University



Barbara M. Harmon
B.S., Newberry College

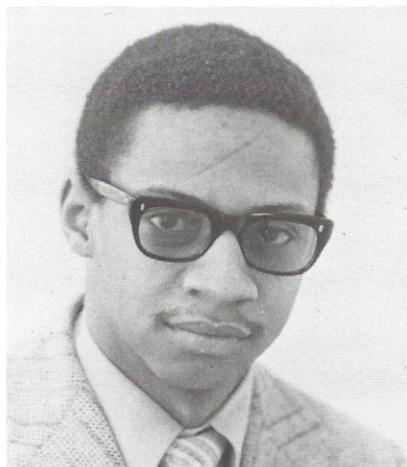

Harris M. Heath
B.A., Benedict College
M.A., New York University



Mary B. Kirkland
B.A., Benedict College



Eleanor S. Milling
B.S., University of South Carolina



McKinley Wheeler
A.B., Allen University



Math



Elouise A. Coleman
B.S., Voorhees College



Larry Etheredge
B.S., Benedict College



Mary Jim Gunter
B.A., Columbia College



Marie H. Ingram
B.S., Livingstone



Science

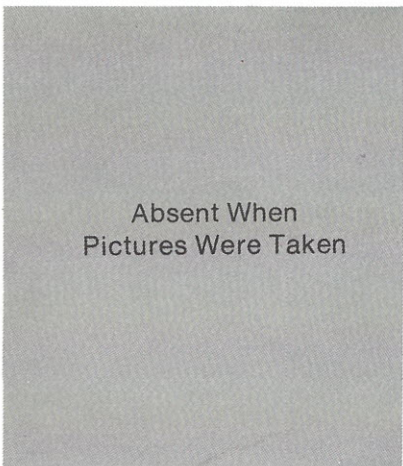

Mary Alice McKeown
B.S., Winthrop College



Marian D. Cannon
A.B., Benedict College

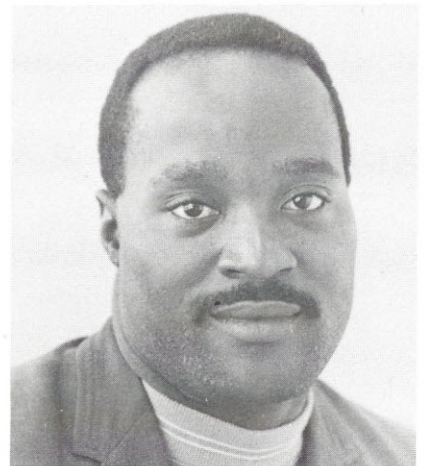

Clarence Reid
B.S., Claflin College

Vocational



Gladys L. Bass
B.S., Winthrop College



Willie J. Heath
B.S., Allen University



Bessie M. Jones
B.S., Allen University

Physical Education



Nolan Brackett
B.S., Benedict College



Celeste D. Sweeney
B.S., Allen University

Special Education



Inez H. Shannon
B.R.E., Presbyterian School
of Christian Education

**Driver
Education**



Eddie Raines
B.S., Erskine College

Music

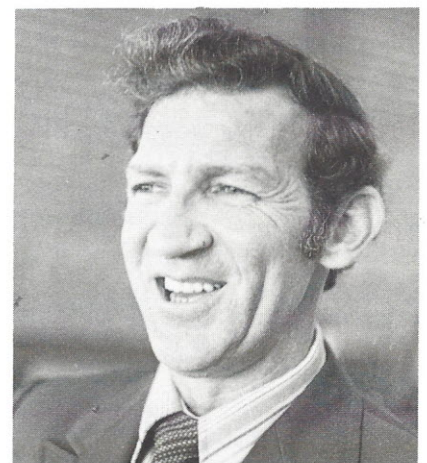

Billy I. Bolton
A.B., M.Ed., University
of South Carolina

Foreign Language



Martha B. Coleman
B.A., Winthrop College



Margaret A. Roseborough
B.A., Allen University



Judy S. Webb
B.A., Columbia College

Social Studies



B. J. Brown
B.A., Benedict College



Sarah J. Chiles
B.A., Benedict College



Carolyn F. Hall
B.A., Limestone College



Mildred H. Hite
B.A., Columbia College



Joseph C. Roache
B.A., Allen University



Jerry R. Wolff
B.S., Erskine College

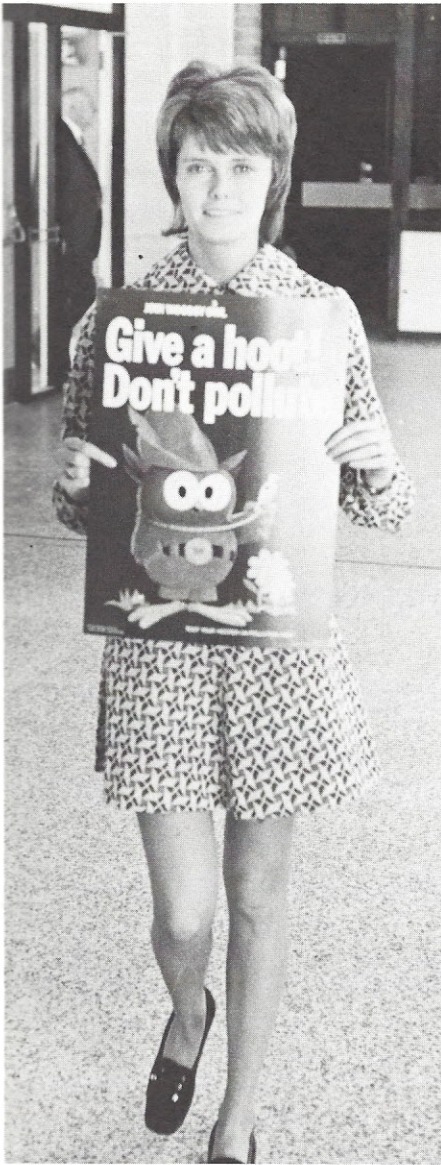

Glenda Stultz
B.A. Milligan College
M.S., Atlanta University

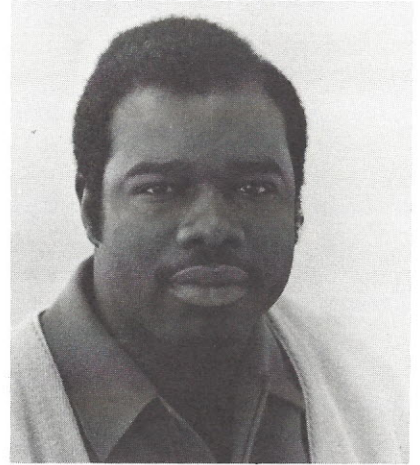

Moses Reed
B.A., Benedict College

Teacher Aides



Carolyn Brice

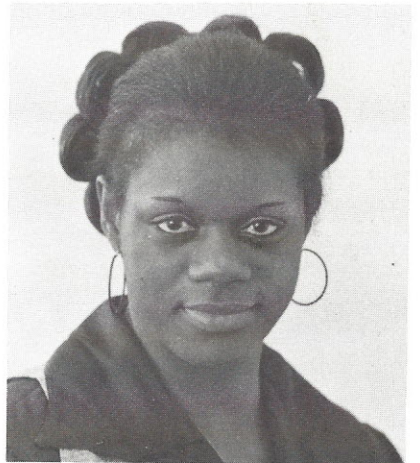

Izetta Dorsey



Jo Johns



Barbara Kennedy



Betsy LeGrand



**C
L
A
S
S
E
S**

SENIORS



SENIOR CLASS OFFICERS: VICE-PRESIDENT, Pam Pearson. SECRETARY, Margaret Moore. PRESIDENT, Bill Porter. TREASURER, Hazel Washington.

Bobby Able
John Adams
Nathaniel Adams
Jerome Alexander

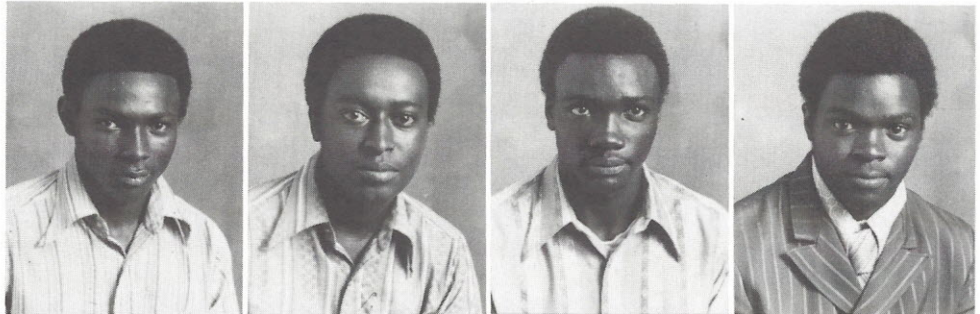

Melvin Armstrong
Queen Ester Armstrong
James Arrington
Geneva Ashford



Millie Ashford
Cynthia Banks
Tommy Banks
Bettye Jean Barber

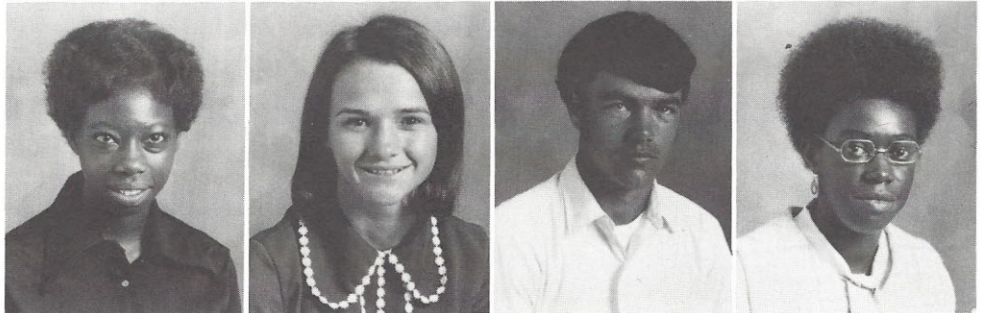



SENIOR SPONSORS: Mrs. Jones, Mrs. Harmon, Mrs. Gunter, Mrs. Milling, Mr. Heath, Mrs. Brown, Mr. Wheeler, Mrs. Ingram.



Joyce Barnes
Carolyn Bass
Marilyn Bass
Helen Beam



Moses Bell
Alexander Belton
Bertha Belton
Caesar Belton



Clayton Belton
Hampton Belton
Jayretha Belton
Joseph Belton



Kenith Belton
Leslie Belton
Ruth A. Belton
Vernon Bonaporte

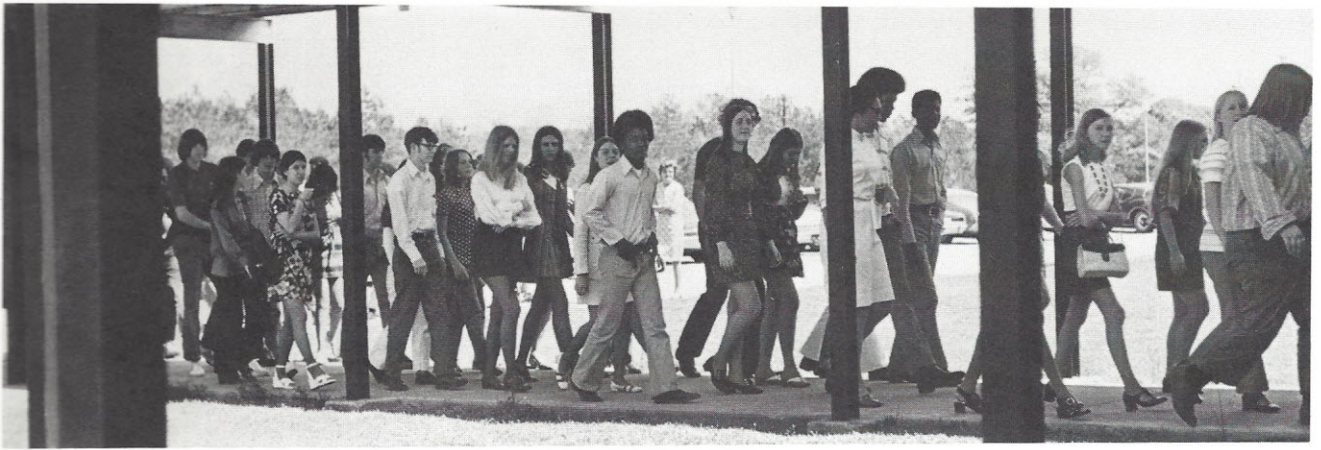

"Who burned the biscuits?"

Evonne Boulware
Gail Boulware
George Boulware
Johnny Boulware

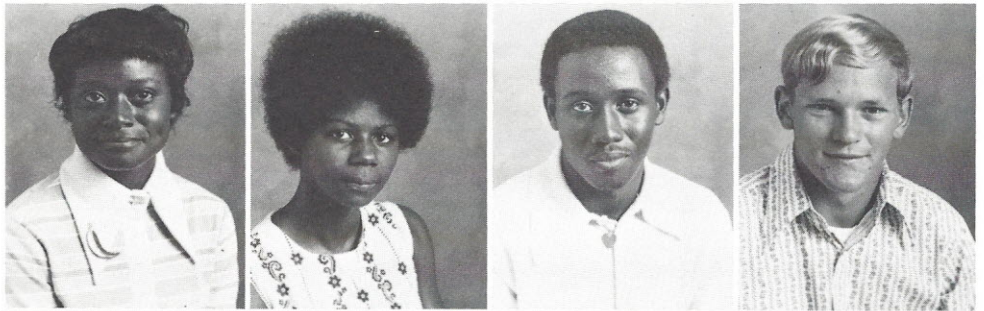

Barbara Boyd
John Boys
Marsha Branham
Charlie Brice

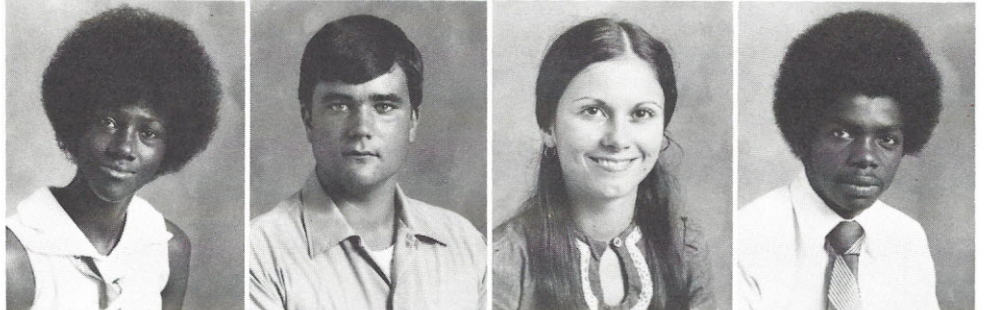

Jesse Broome
Donald Brown
Drexel Burrell
Clem Burroughs

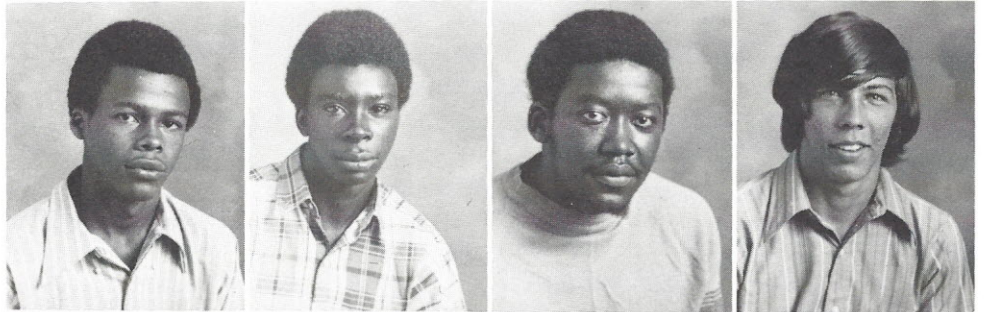

Mary Ann Butler
Rosa Byrd
Josetta Canty
Curtis Carter



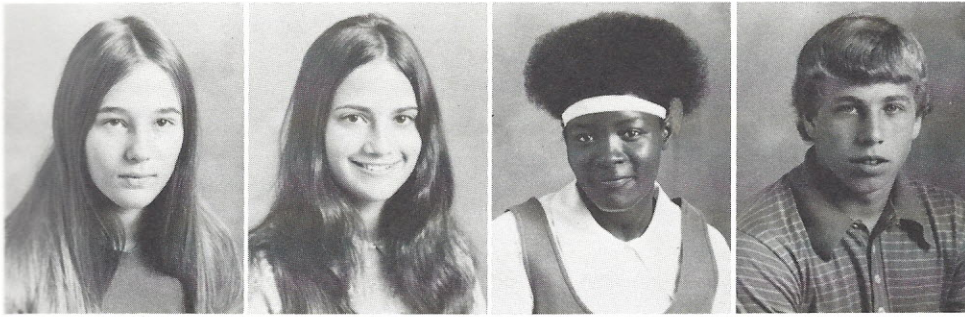

Miriam Center
Cheryl Cherry
Jacklynn Cofer
Davis Coleman

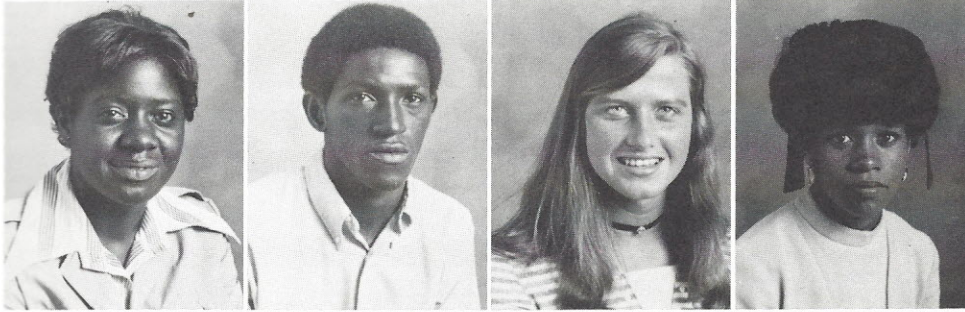

Janie Coleman
Ronald Coleman
Susan Collins
Deborah Cook

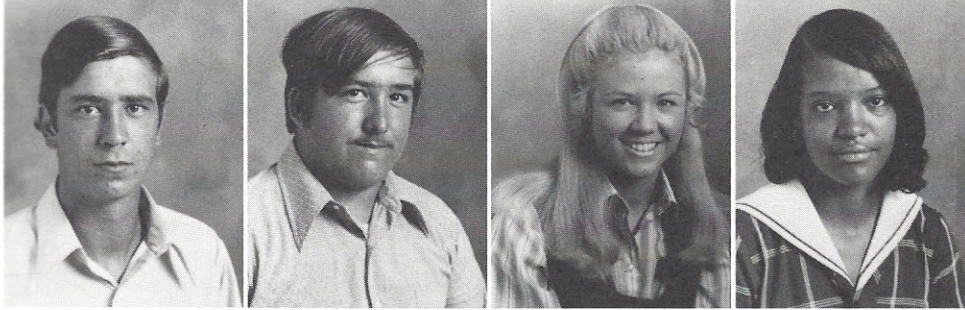

James Cook
Eddie Crossland
Scheryl Croxton
Charlene Davis

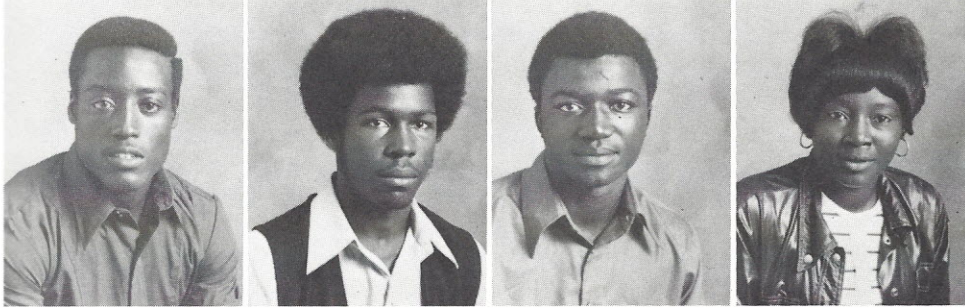

James Davis
Kenneth Davis
Lawrence Davis
Marilyn Davis

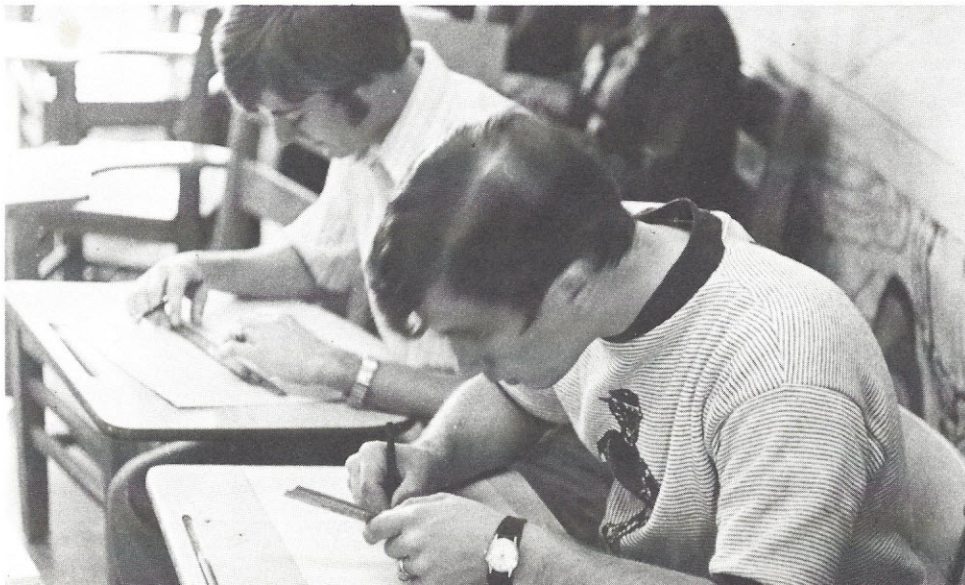

"Artists? You can't even draw a straight line!"

Nathaniel Davis
 Patricia Davis
 Susan Davis
 Walter Davis



Yvette Davis
 Charlton Dinkins
 Teresa Dinkins
 Vickie Easler

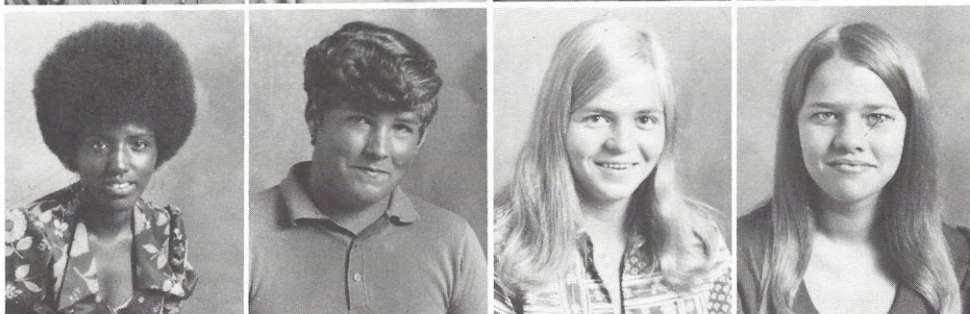

Chuck Edenfield
 Sidney Edmunds
 Billy Evans
 Cathy Evans

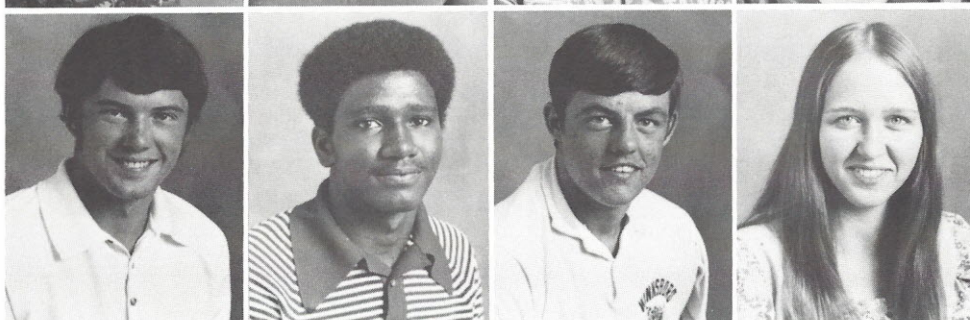

"I ain't got nobody, and nobody cares for me."

Dianne Floyd
 Eleanor Ford
 Lynn Fowler
 Pamela Gaither



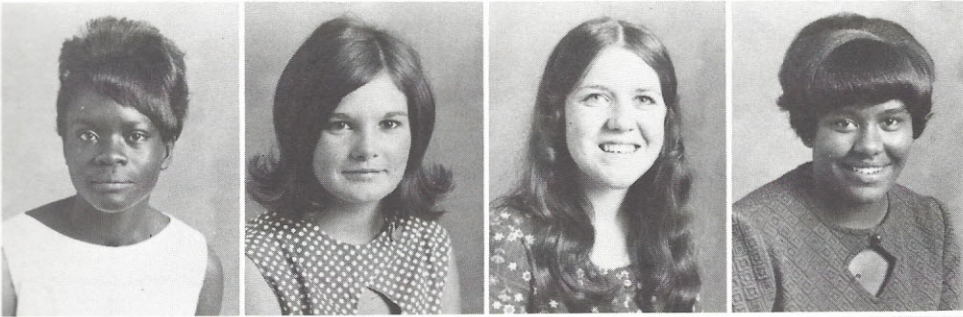

Rosa Gatson
Cathy Geddings
Deborah Geddings
Betty Gilbert

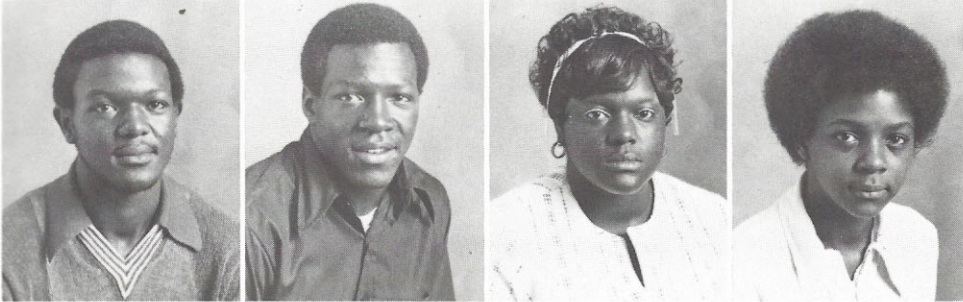

Landy Gladney
George Glenn
Gloria Glenn
Lillian Green



"I think I'll sign up for Driver's Ed. again next year."

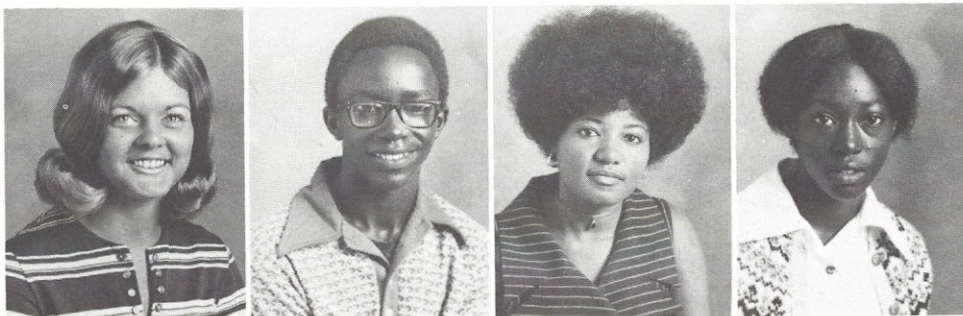

Teresa Grice
Tommie Grier
Gail Goodwin
Gloria Hall

Lauretta Hare
 Suella Harris
 Donna Haskins
 Terry Haygood



Jack Haynes
 Charles Heath
 Linda Hemphill
 Mike Herndon



Ronnie Hornsby
 Nancy Hoy
 Keith Hudson
 Susan Hughes

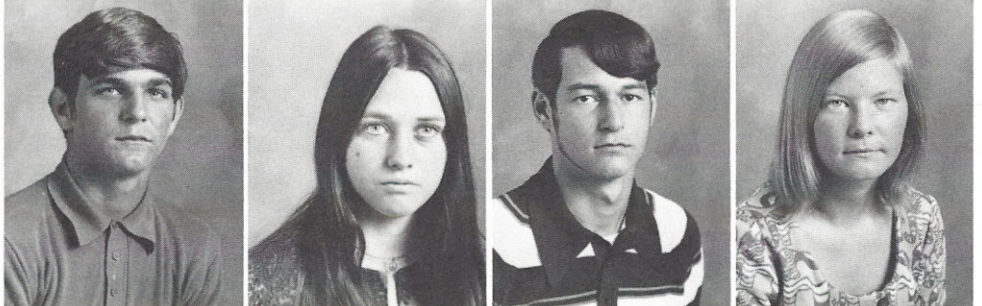

Steve Hunt
 John Irby
 Wanda Isenhower
 Jo Ellen Jackson



Levarn Jackson
 Margaret Jackson
 Sherry Jackson
 William Jackson

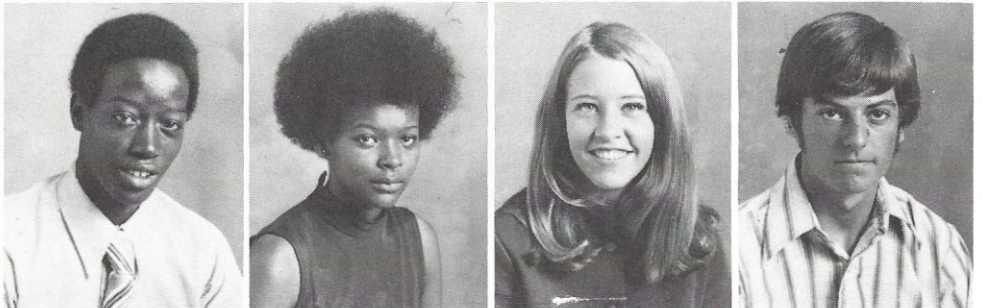



Earnestine Johnson
 Denise Jones
 Rhonda Jones
 Zelma Jones

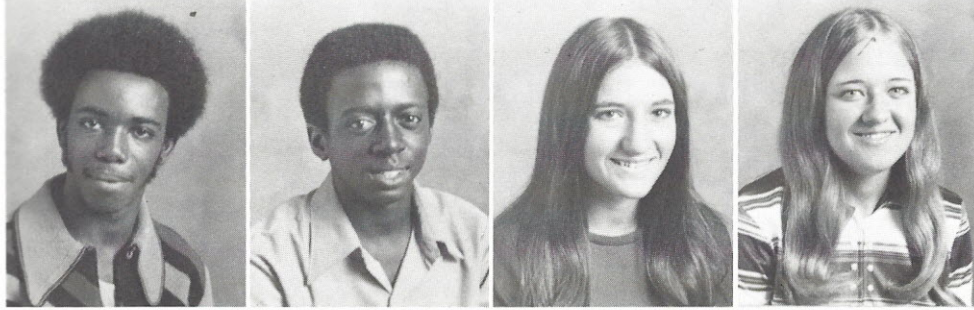

George Kelly
 David Kennedy
 Mary Leitner
 Kathy Leviner



Steve Lewis
 David C. Long
 Billy Lucas
 Nancy Marthers



Lillian Martin
 Patricia Massey
 Janice Matthews
 Judy Mayes



"Now, everybody write, 'I must not write on the wall', a thousand times."

WHICH WAY WILL YOU GO?



"Rich man, poor man, beggar man, thief . . ."

Mack McCants
 Ronald McClurkin
 Bruce McDonald
 Martha McDonald

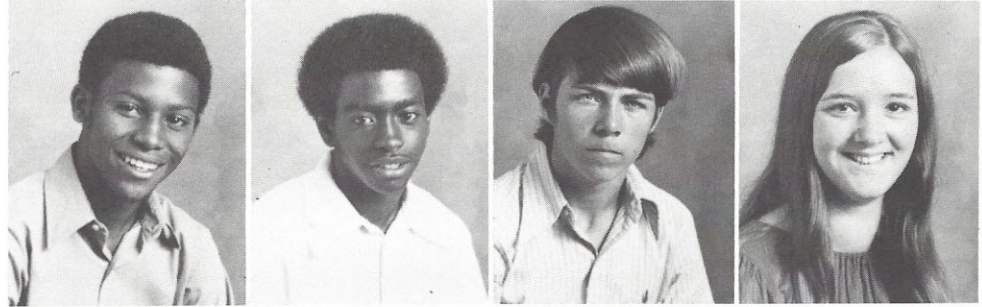

Bobbie McGraw
 Mildred McGriff
 Mack McKinney
 Jimmy McKinstry

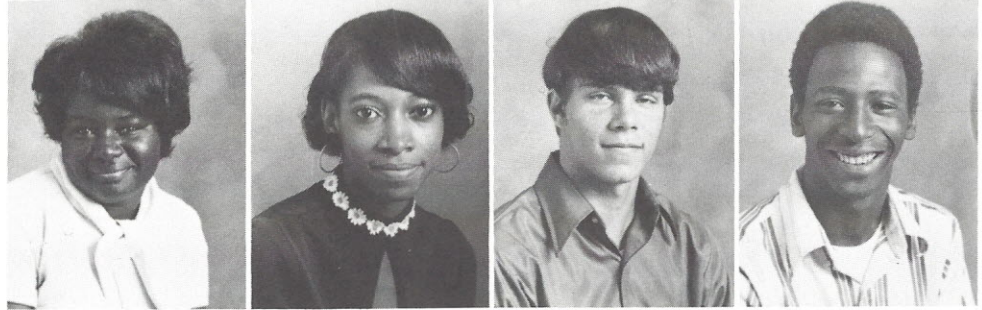

Ethelrine Mickle
 Jaye Miller
 Joanne Miller
 Brenda Milling



Elise Mobley
 Felicia Mobley
 Franklin Mobley
 Cathy Montgomery



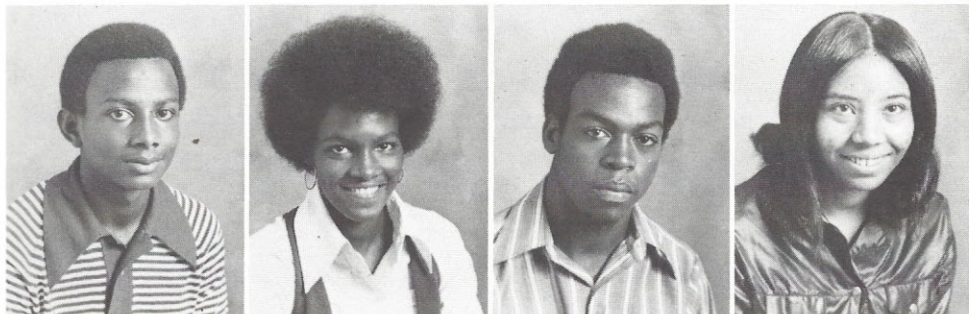

Larry Montgomery
Margaret Moore
Roosevelt Moore
Mary Nelson

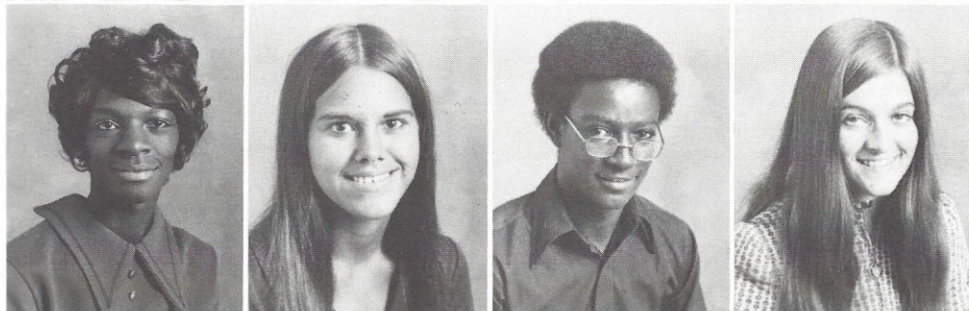

Mary E. Nelson
Faye Nolff
John C. Oliver
Barbara Pate



Vanessa Pauling
Pamela Pearson
Dennis Poole
Bill Porter

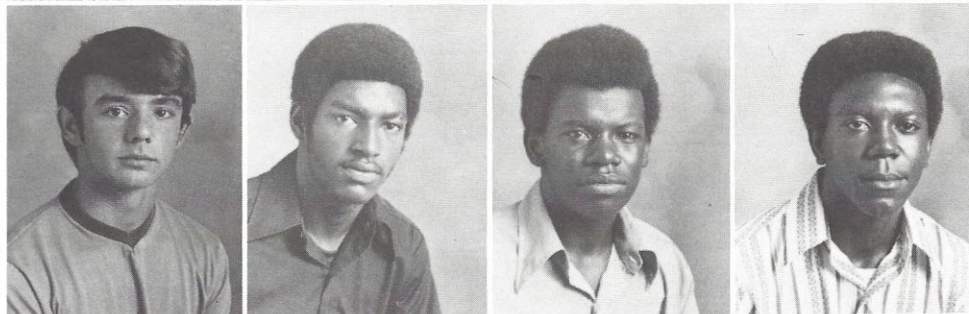

Jimmy Porter
Lloyd Pridgeon
Willie James Qualls
Willie Lee Qualls

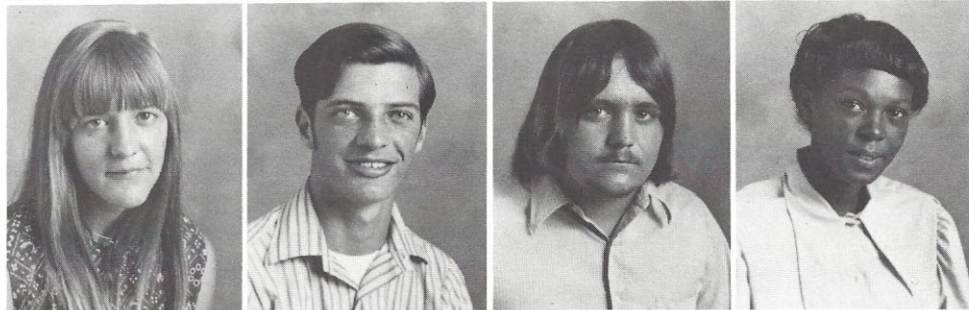

Christine Ramsey
Tim Rexrode
Randy Reynolds
Dildra Richmond

Willie Marion Roach
 Dianne Robertson
 Willie Robertson
 Margaret Roseboro

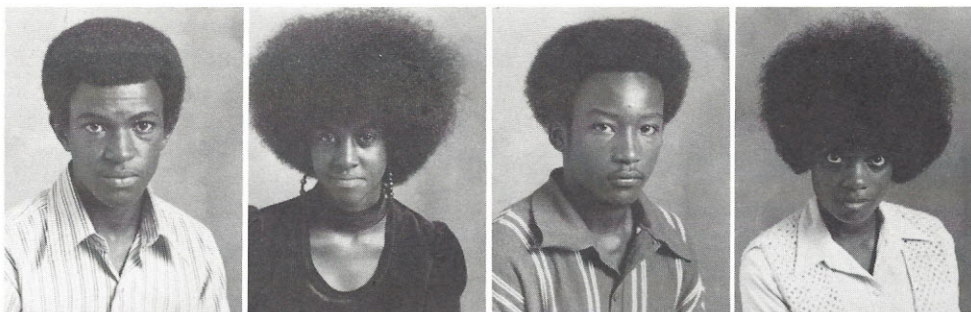

Brenda Roseborough
 Nancy Ruff
 Brenda Russell
 Gloria Russell

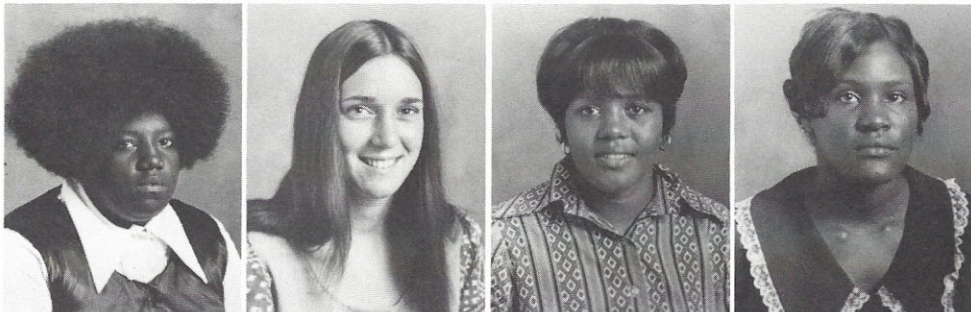

Virginia Russell
 Brenda Samuel
 Rhonda Segars
 Roger Segars



Janice Seibles
 Norman Seibles
 Ernest Shaw
 Vanessa Simmons

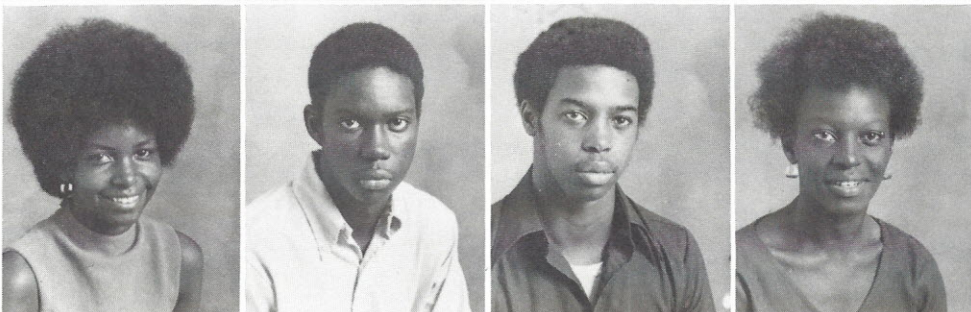

*"I hate rainy days when we
 can't go out and play."*





"You sure have good ideas for missing the bus to the vocational school."

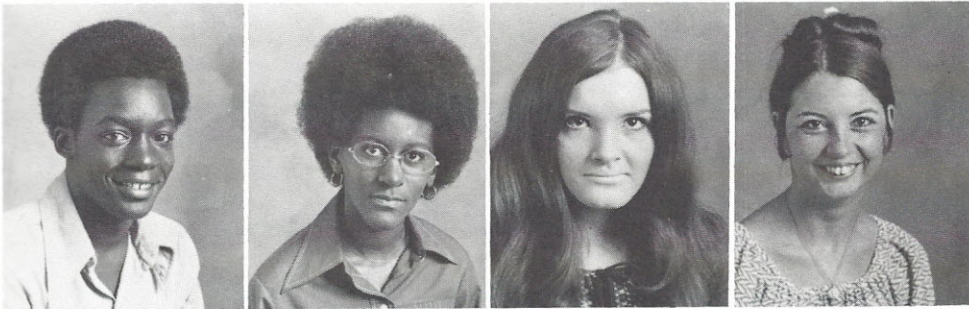

Gregory Singleton
Brenda Smalls
Debbie Smith
Debbie Jo Smith

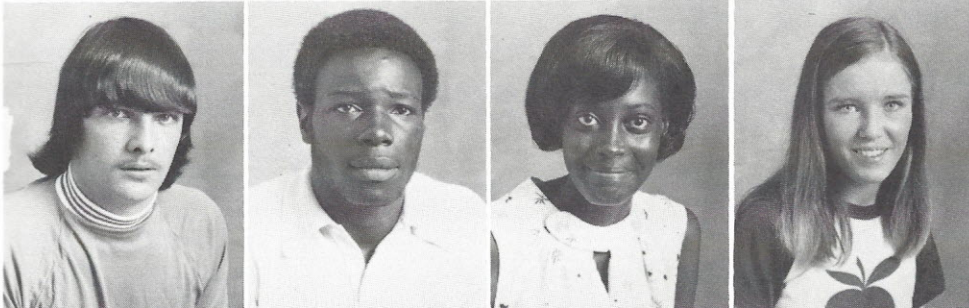

Jimmy Lee Smith
Ray Smith
Ruth Ann Smith
Starr Speagle



Debra Spigner
Larry Squirewell
Miriam Squirewell
Robert Squirewell

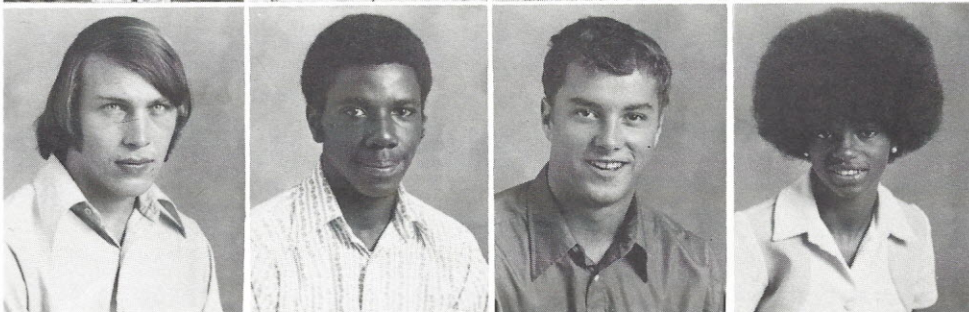

Charlie Stevenson
Eddie Stevenson
David Stokes
Patricia Stone

Ulysess Stone

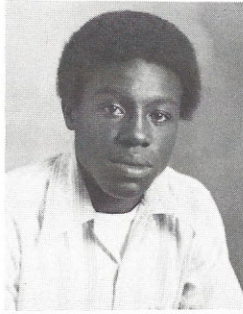

Vera Stone

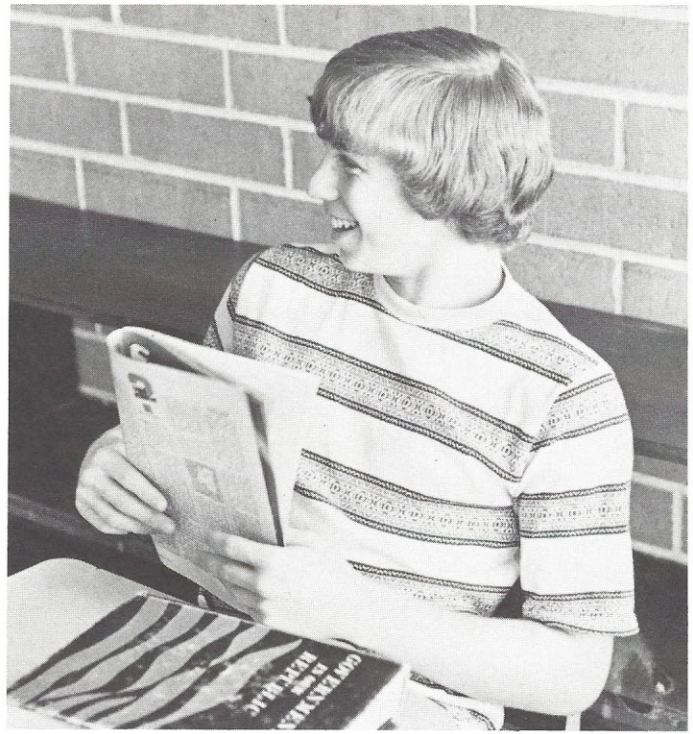

"This one has good cartoons!"

David Swearingen
Jimmy Swearingen
Steve Tanner
Doris Taylor

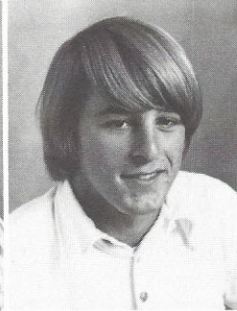
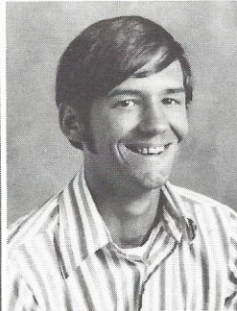
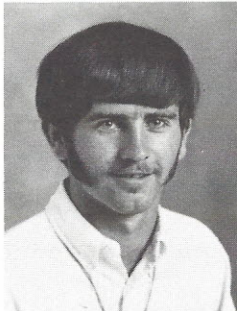

John Thompson
John Timms
Sarah Turkett
Jill Turner

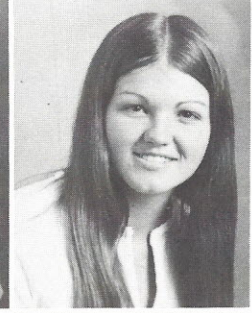
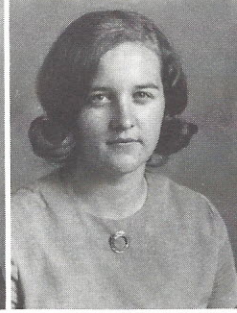
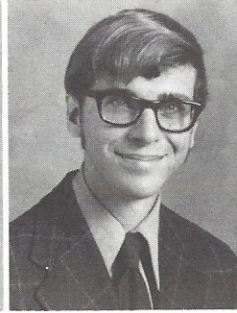
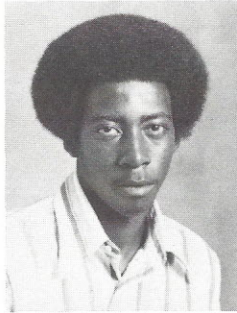

Fran Varnadore
Ernest Walker
Debra Walters
Hazel Washington

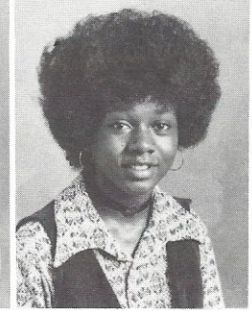
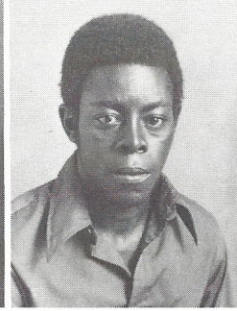

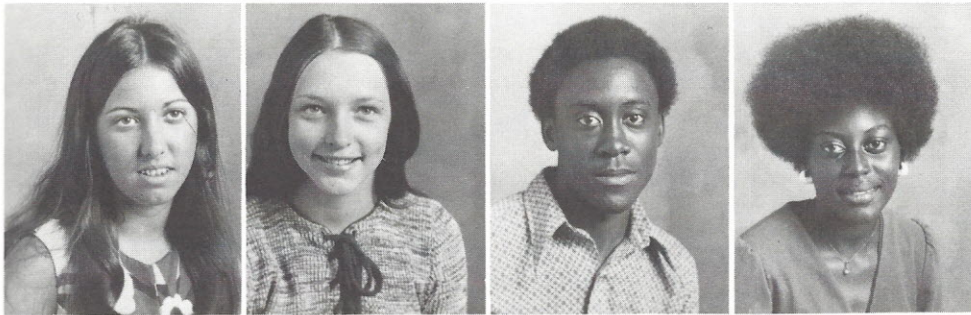

Pam Weir
Jenny Williams
Alfonso Woodard
Geraldine Woodard

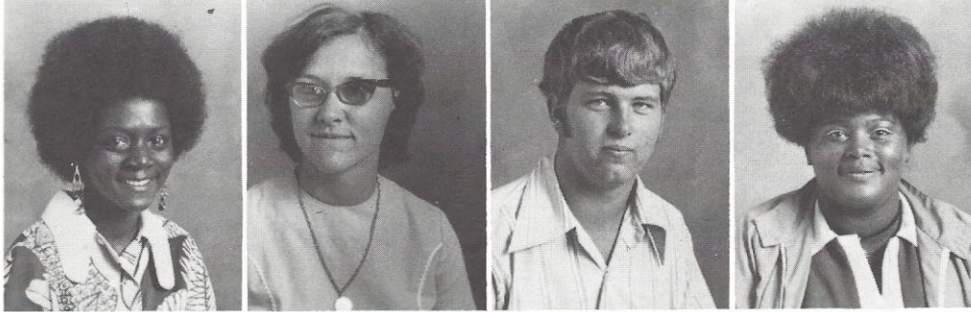

Sara Woodard
Wanda Yates
Leslie Young
Margaret Young



Thomasine Young



"I just washed my hair and I can't do a thing with it."

JUNIORS



"Have you ever noticed how difficult it is for Juniors to get to class on time?"

Patricia Able
Linda Adkins
Marie Alston
Madge Ammons
Steve Anderson

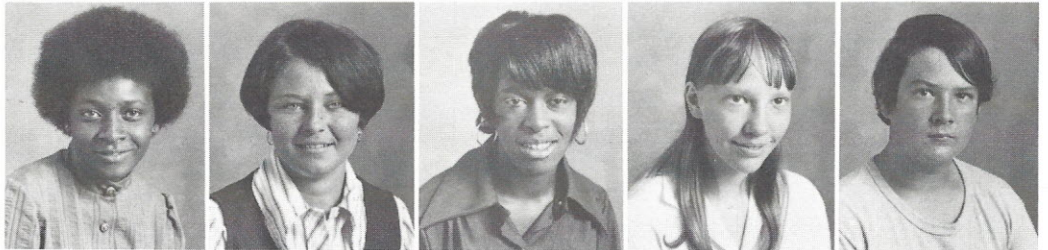

Sherman Armstrong
Betsy Arnette
Alonzo Ashford
Josephine Ashford
Larry Ashford



Runance Ashford
Bernart Ashley
Worth Baker
Jerry Barfield
Dianne Barr

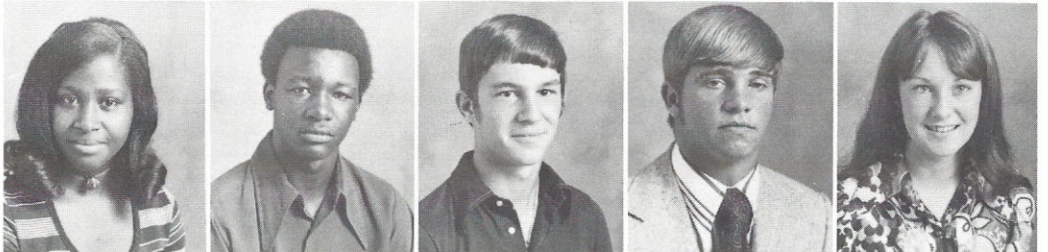

Eddie Bass
Thomas Bates
Billy Beam
Mary Belk
Pansy Bell

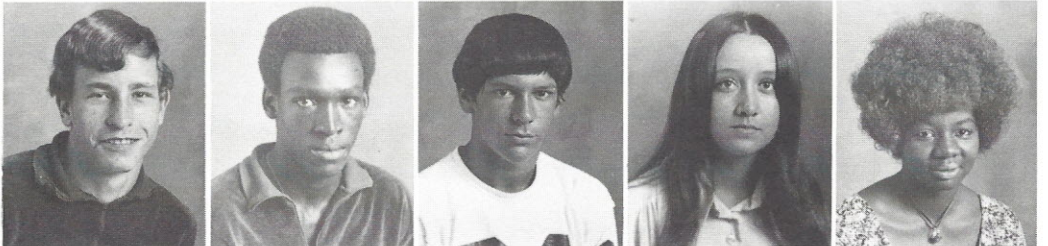

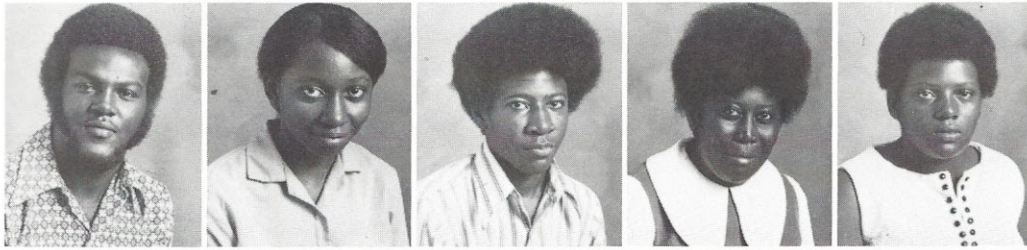

Eddie Lee Belton
Ernestine Belton
Kenneth Belton
Lois Belton
Margie Belton

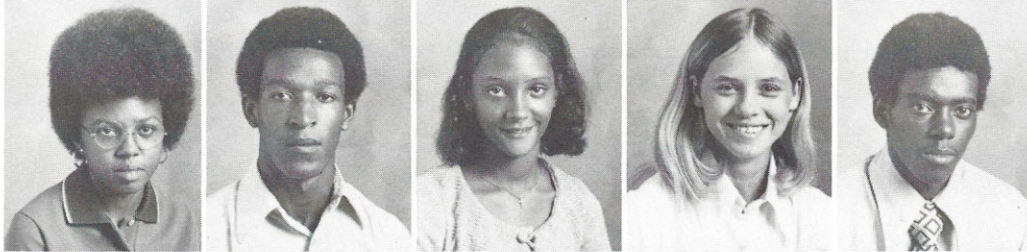

Mary Belton
Tallie Belton
Teresa Belton
Dee Berry
Ernest Boyd

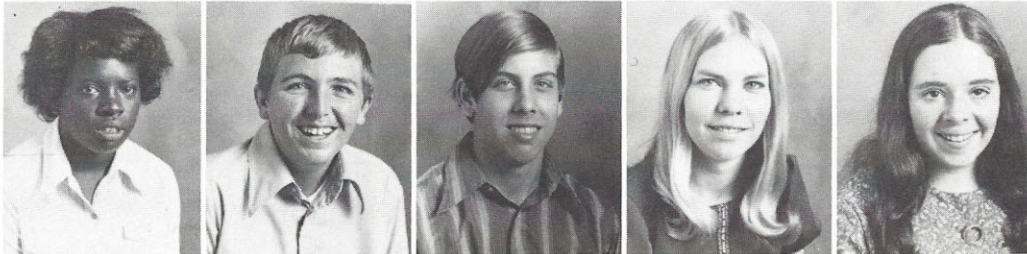

Lillie Boyd
Richard Boykin
David Boykin
David Bozard
Brenda Branham
Debbie Branham

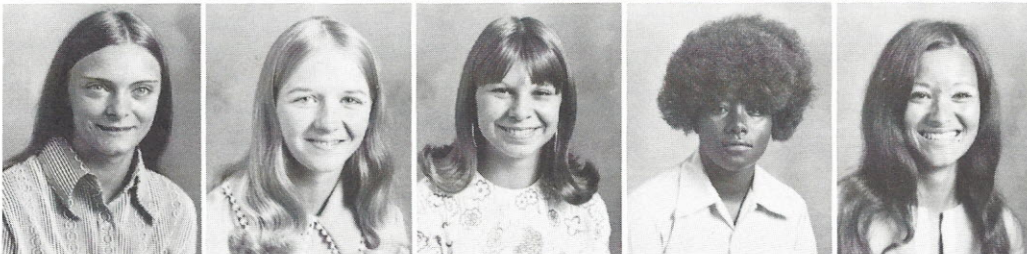

Linda Branham
Mattie Branham
Lily Belle Broome
Viola Broome
Janice Bundrick

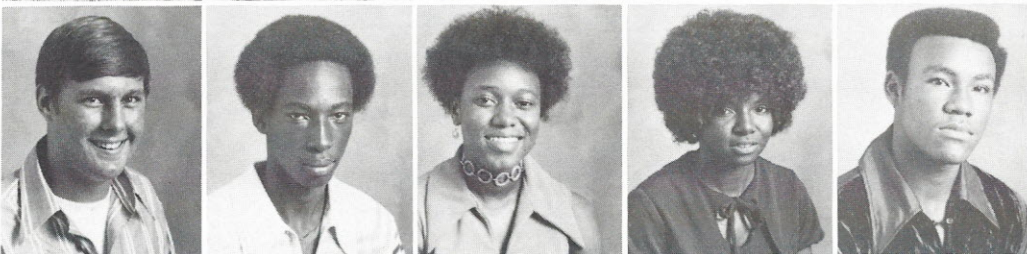

Bruce Burleson
Larry James Burns
Joyce Burrell
Dorothy Byrd
Theodore Byrd

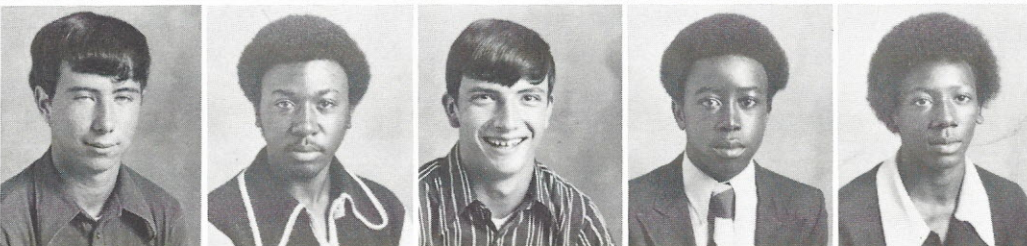

Danny Caldwell
Willie Cammon
Richard Castles
Paul Chappell
Spencer Chappell

Gussie Cloud
 Bernard Coleman
 Joyce Coleman
 Randy Collins
 Melvin Cook

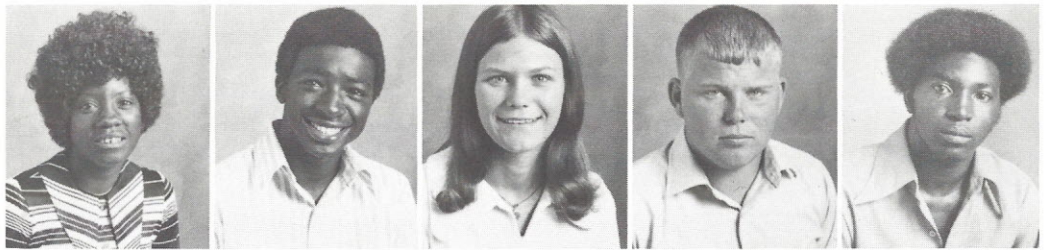

Odell Cook
 Debbie Cooper
 Isaiah Cooper
 Margie Crompton
 Lula Cunningham

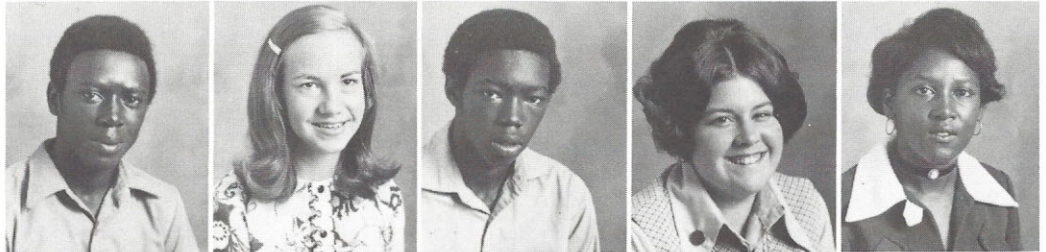

Wayne Curlee
 Deborah E. Davis
 Rosetta Davis
 Robin Dinkins
 Billy Dixon

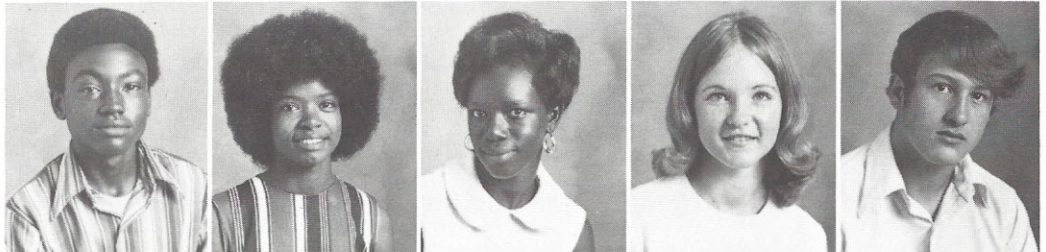

Sam Dixon
 James Douglas
 Charles Dove
 Elmer Driggers
 Kathy Driggers

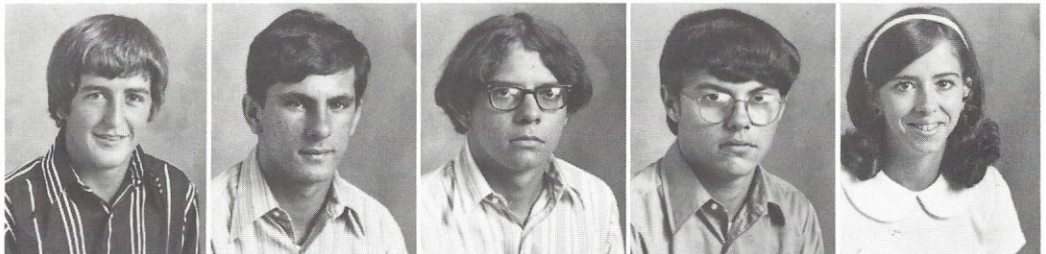

Stanley Edmunds
 Nathaniel Elgin
 Judy Faulkenberry
 Gail Floyd
 Betty Foster

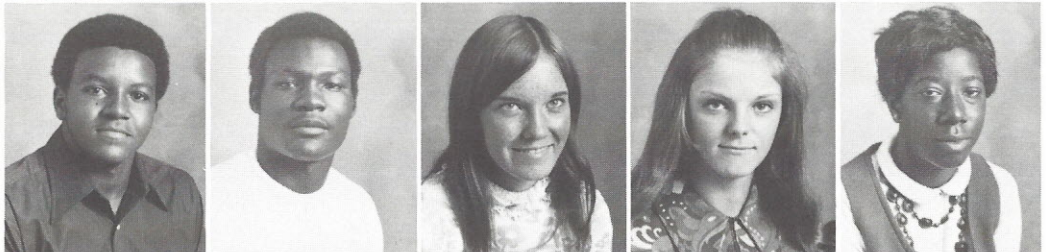

James Foster
 Odell Gadson
 Walter Gadson
 David Gaither
 Fay Gaither

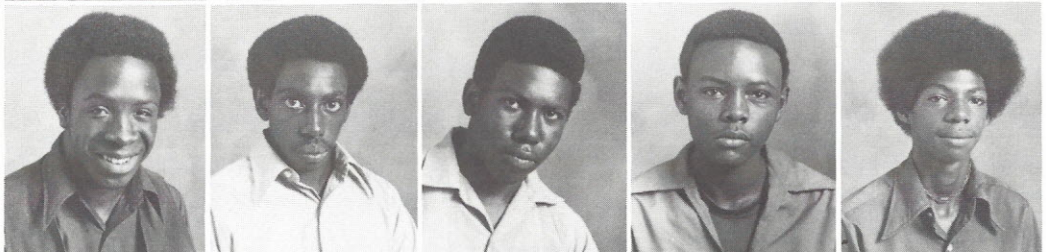

Felicia Gaither
 Lawrence Gaither
 Caolyn Geiger
 Marolyne Geiger
 David T. Ginyard

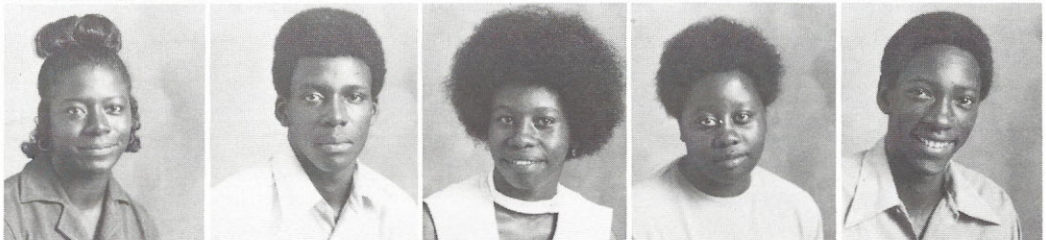

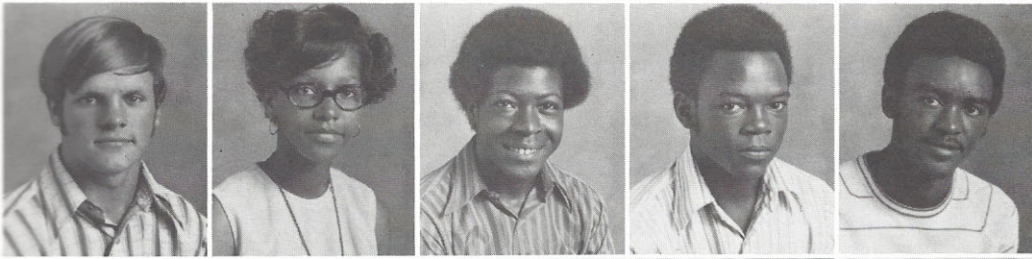

Jimmy Gladden
Wanda Gladney
Odell Glenn
Joseph Goins
Melvin Goins

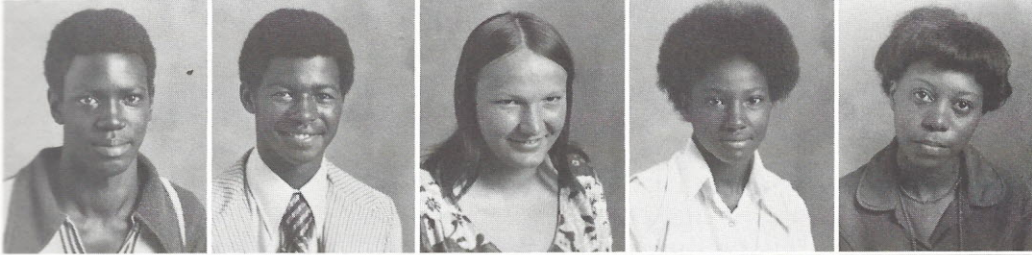

Ricky Green
David Guinyard
Lane Gunter
Mary F. Hall
Mary V. Hall

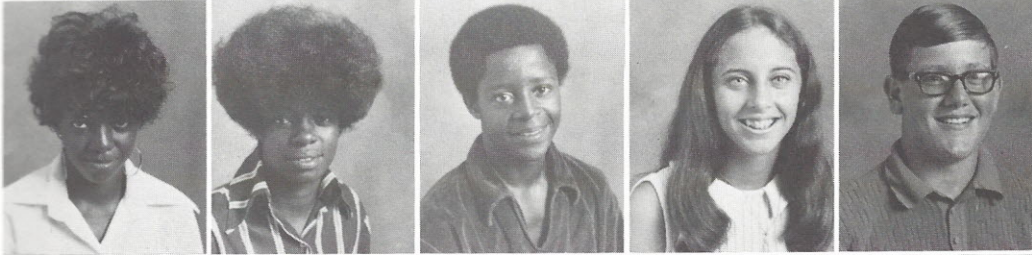

Vernita Hall
Edith Harms
Michael Harris
Annie Marie Haskins
Jim Haygood

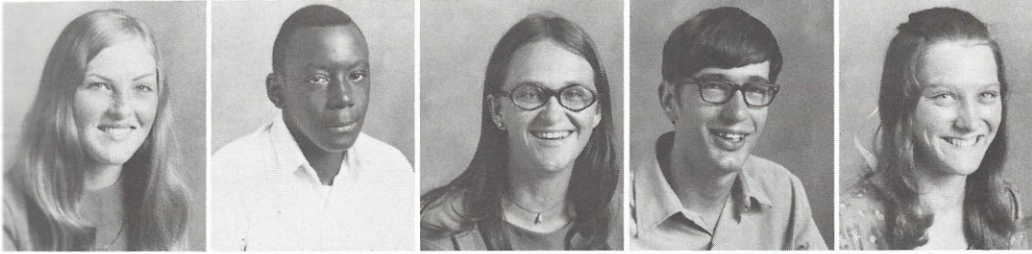

Dianne Hooker
Nicky Hudson
Robin Hudson
Dale Hutto
Joanne Isenhower

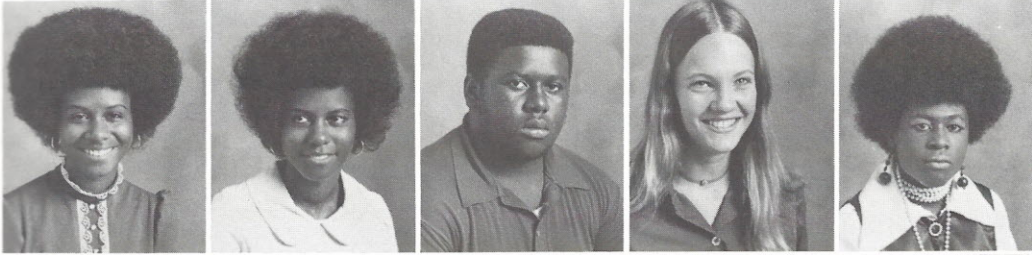

Jocelin Jackson
Marilyn Jackson
William Jackson
Susan Jeter
Barbara Johnson

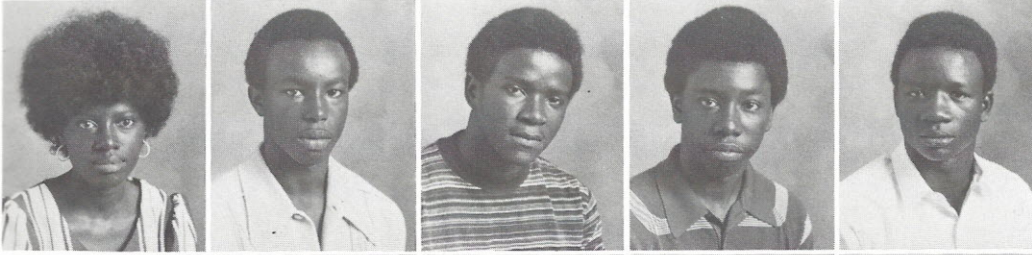

Floydia Johnson
Samuel Johnson
Wardell Johnson
Willie Johnson
Alex Jones

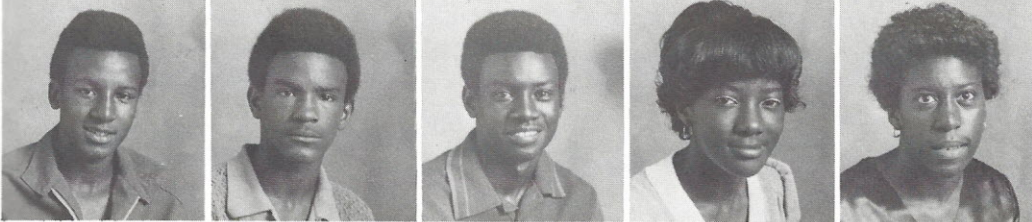

Kenneth Jones
Vernon Jones
Almanford Jordan
Jessie Mae Jordan
Johnnie Mae Jordan

Devi Joyner
Jackie Kelly

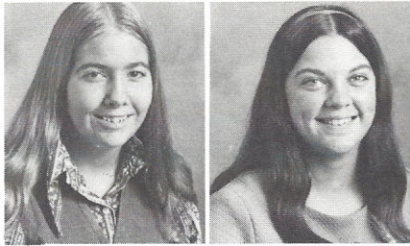

Blondelle Kennedy
Carl Kennedy



Eugene Kennedy
Stanley Kennedy

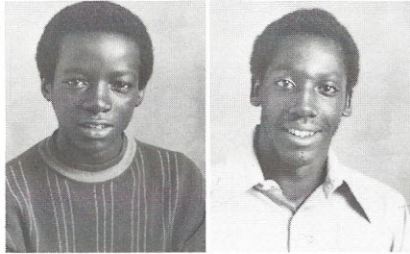

FURMAN SCHOLARS: Lucy Timms and David Bozard

Geraldine Kincade
Margaret Kincade
Trudy King
Eileen Kinsler
Kathy Knotts

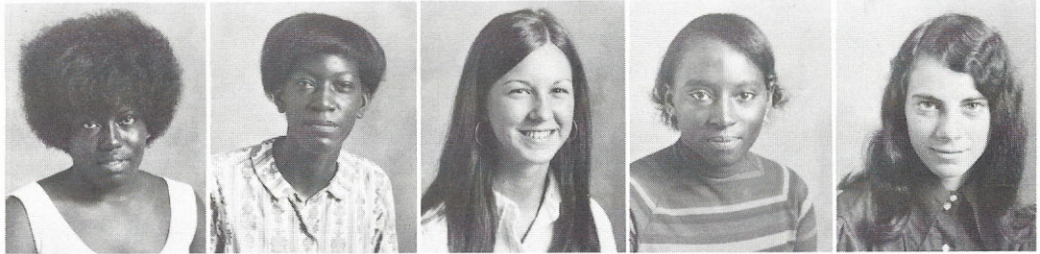

Melody Knotts
Shirley Levister
Dianne Lumpkin
Mary Mann
Deloris Maple

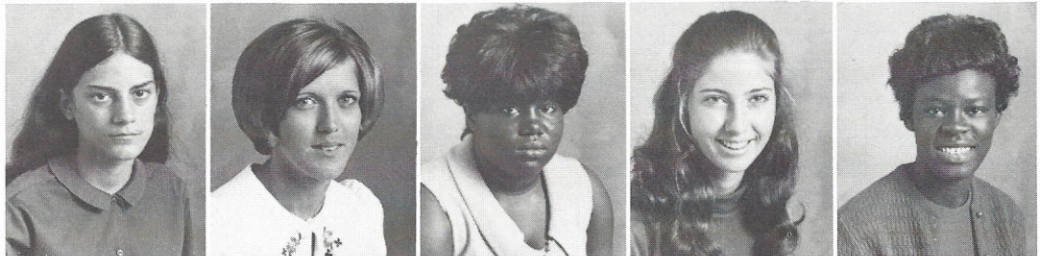

Joe Lewis Maple
Clara Martin
Heyward Mattox
Sammy Mattox
Billy McFadden

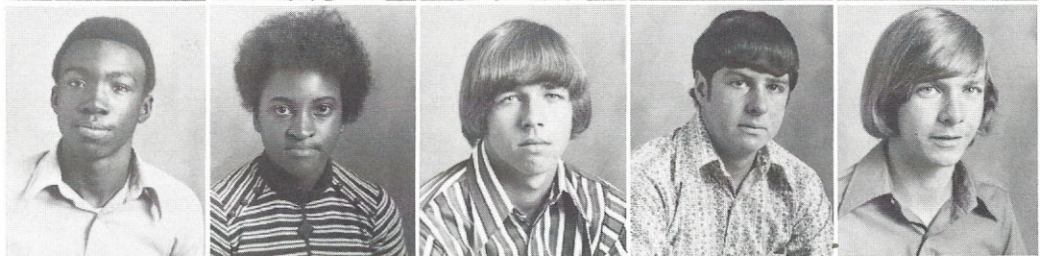

Joanne McFadden
Wilbert McGraw
Randy McLurkin
Cindy Meisner
Melinda Meng

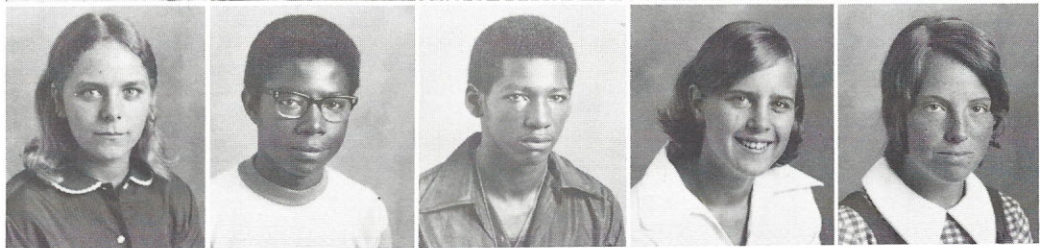

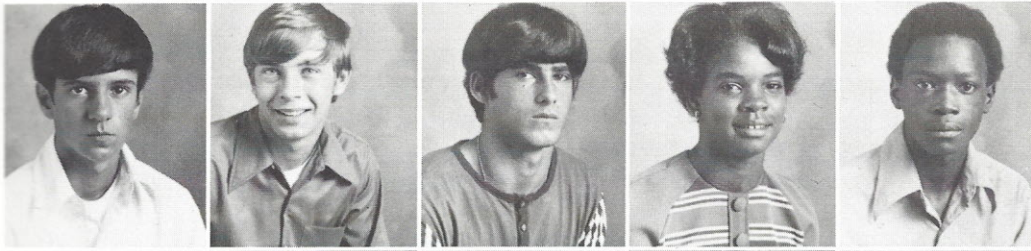

Bill Metcalf
Allen Miles
Ken Miles
Janie Miller
William Milton



Bernette Mobley
Bonnie Mode
Bessie Moore
Carolyn Moore
Janet Moore

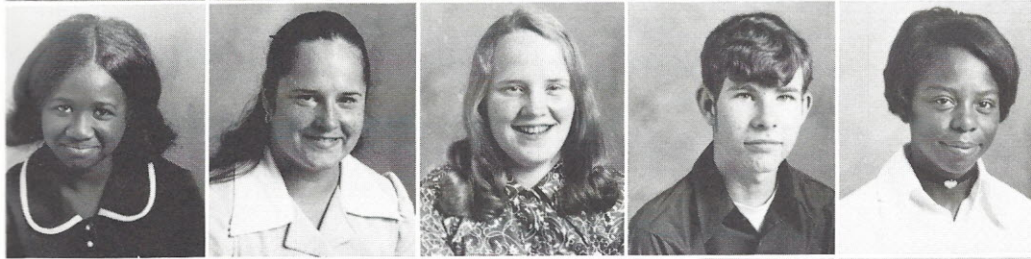

Venice Moore
Carleen Mosley
Gail Mosley
Barry Oliver
Gloria O'Neal

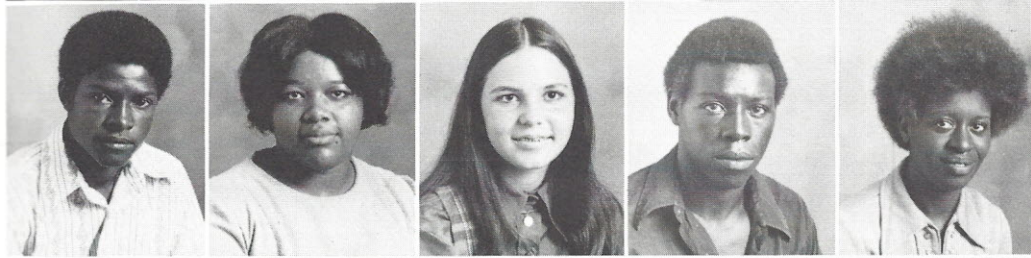

Virgil O'Neal
Jennifer Pauling
Kay Peach
George Pearson
Geraldine Pearson



Lloyd Pearson
Lois Pearson
Marshall Pearson
Millard Pearson
Ella Peay

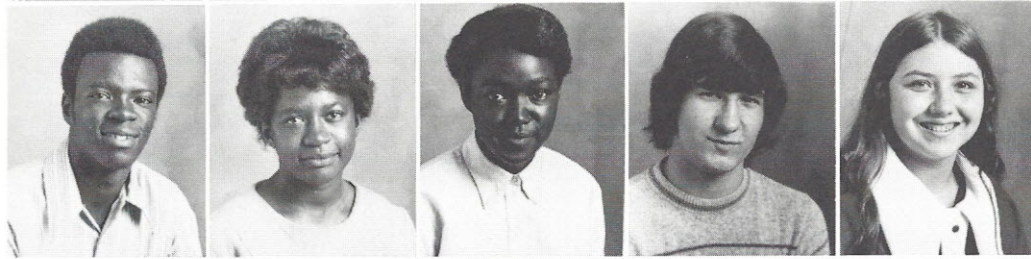

Johnny Perry
Elaine Peters
Eula Peters
Freddie Phillips
Debbie Porter

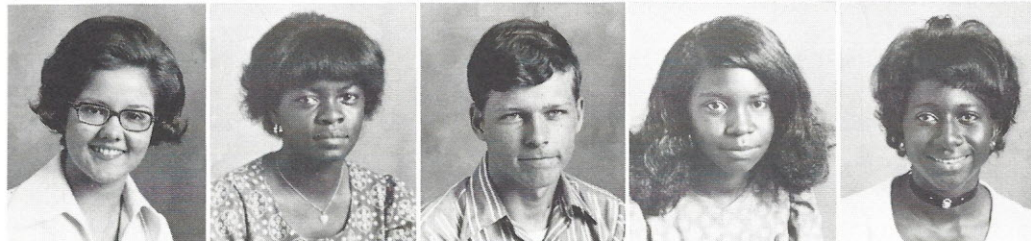

Sharon Porter
Helen Prioleau
William Pullen
Drusilla Qualls
Helen Ruth Qualls

Jimmie Lee Qualls
 Kathy Rabb
 Chuck Raley
 Angie Raines
 George Reid



Clarence Richardson
 Emmuel Richmond
 Sadie Robertson
 Virginia Robertson
 Roosevelt Robinson

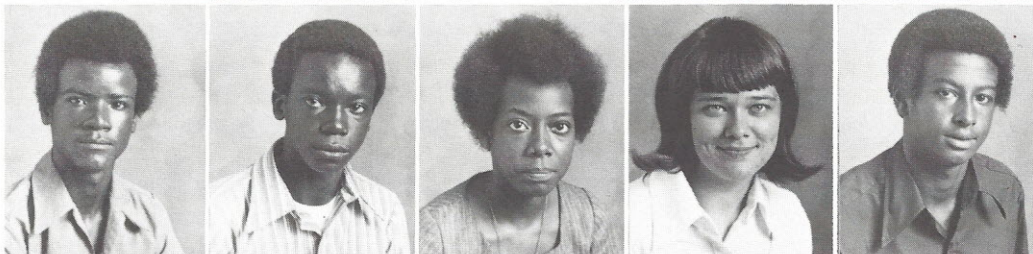

Thomas Robinson
 Willie Roseborough
 Carl Rowe
 Theresa Sampson
 Cedric Seibles

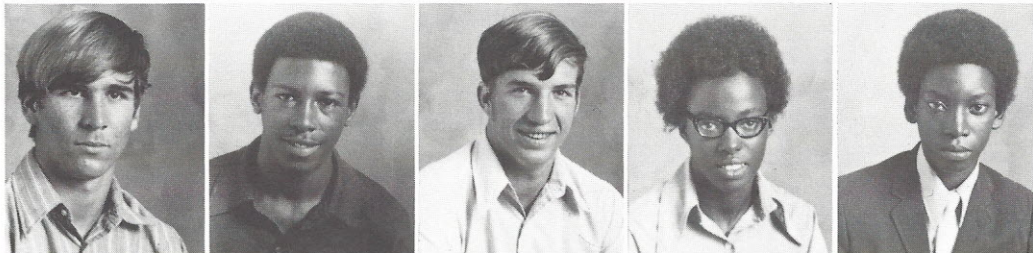

Joyce Seibles
 Ernest Simmons
 Rebecca Simpson
 David Smith
 Libby Wright Smith



Nettie Smith
 Sallie Smith
 Sandra Smith
 Frank Speagle
 Alvin Squirewell

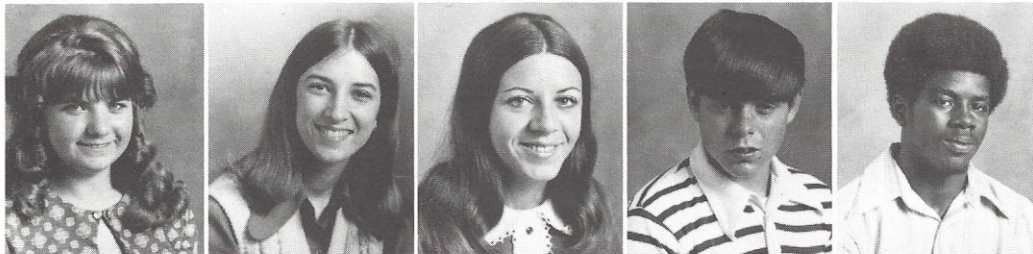

Patricia Starks
 Gail Stevenson
 McArthur Stone
 Jane Taylor
 Steve Thompson

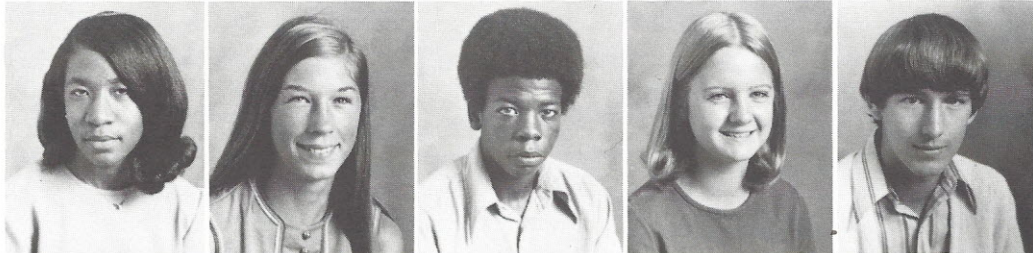

Lucy Timms
 Joe Ree Trapp
 Justine Trezevant
 Annie Bell Tucker
 Alfred Turner



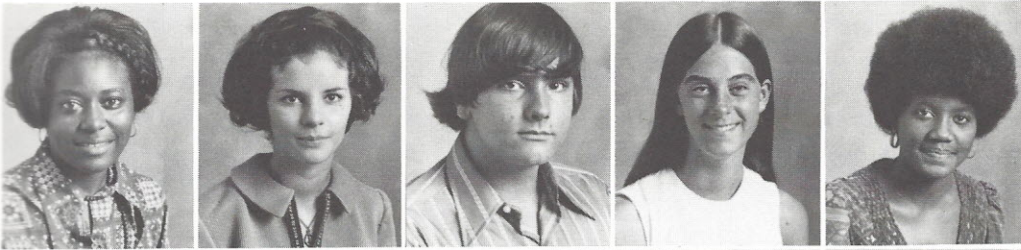

Charlene Turner
Janice Turner
Ken Turner
Kit Turner
Mary Turner



Vernon Walters
Paulette Washington
Cornelia Watkins
James Watkins
Linda Watkins



Janice Weed
Jack Weigle
Yvonne Weldon
Thomas Whitaker
Mickey White

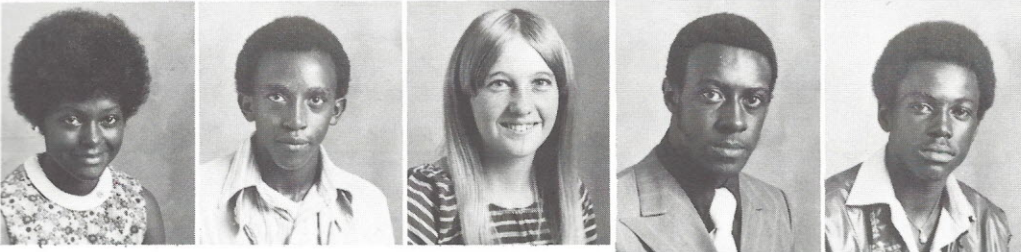

Brenda Willingham
James Lewis Wilson
Debbie Winchester
Donald Woodard
Frederick Woodard



Margaret Woodard
Joyce Woods

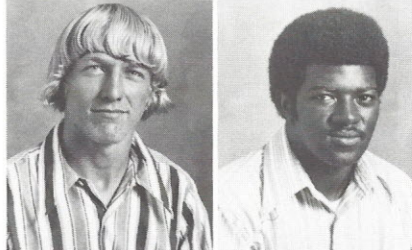

Wayne Yates
Albert Young



Gregory Young
Pearl Young

SOPHOMORES

Bernard Alexander
Bernice Alexander
Dennis Alexander
Jerome Armstrong
Bill Arnette

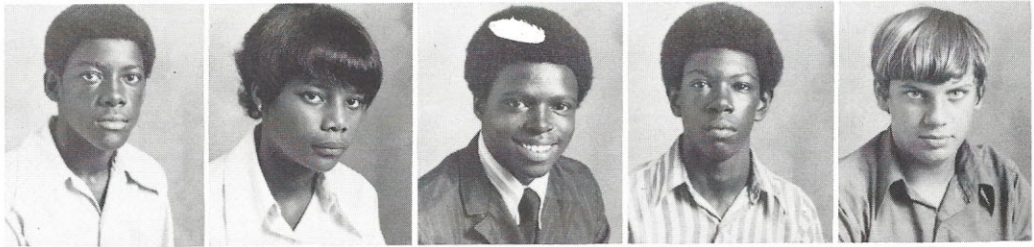

Eddie Ashford
James Ashford
Ramona Ashford
Sharon Ashford
Alphonso Austin



Juanita Baker
Susie Banks
Wayne Bass
Betty Bates
Carolyn Belle

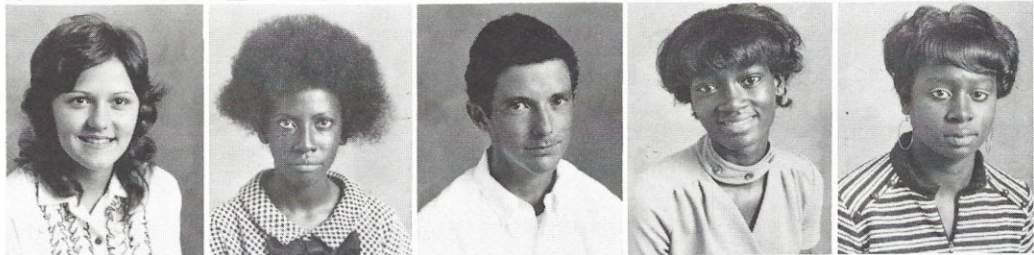

Douglass Belton
Fannie Mae Belton
Faye Belton
Leroy Belton
Linda Belton

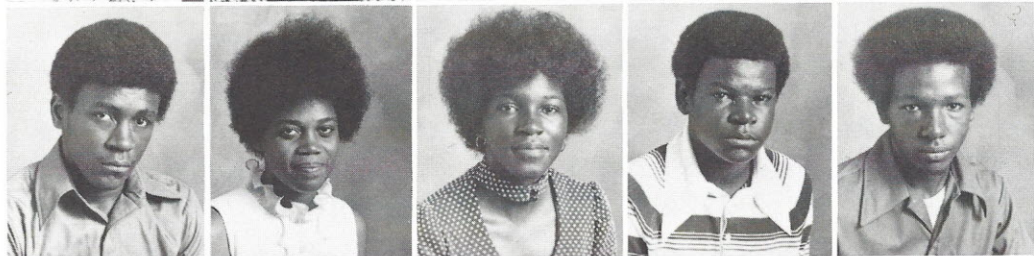

Mary Belton
Roslyn Belton
Roxie Belton
Van Belton
Jimmy Bennett



John Blair
Addie Bouknight
Dianne Boulware
Gene Boyd
Alexander Boyles



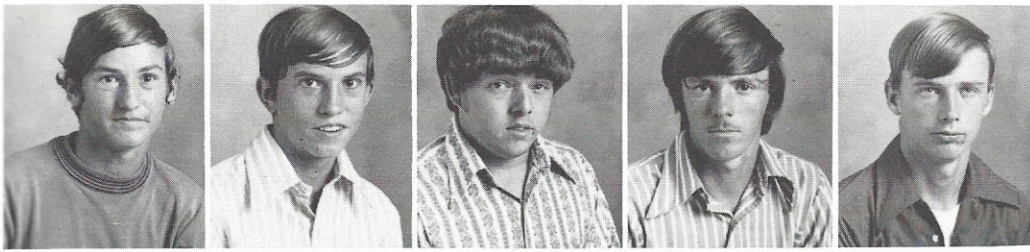

Andy Branham
 Dean Branham
 Donald Branham
 Faron Branham
 Franklin Branham

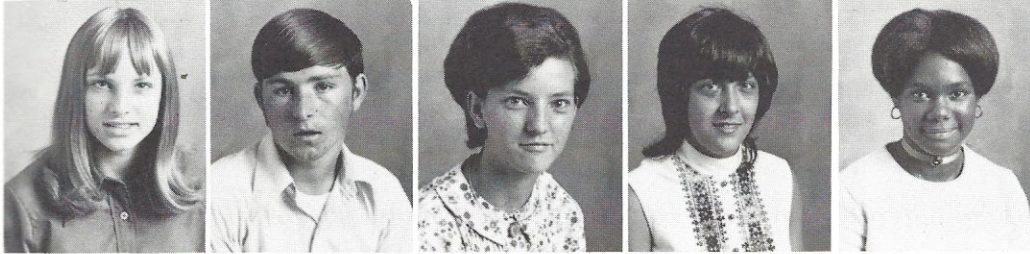

Kathy Branham
 Mike Branham
 Ruth Branham
 Sharon Branham
 Deborah Brice

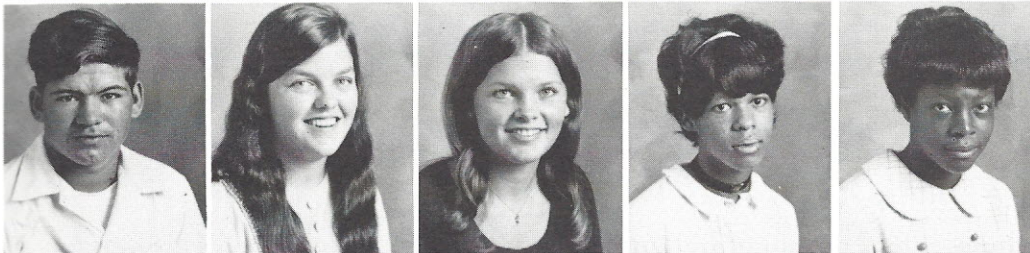

Harold Brice
 Jane Brigman
 Kathy Brigman
 Rosie Broom
 Ilda Mae Brown

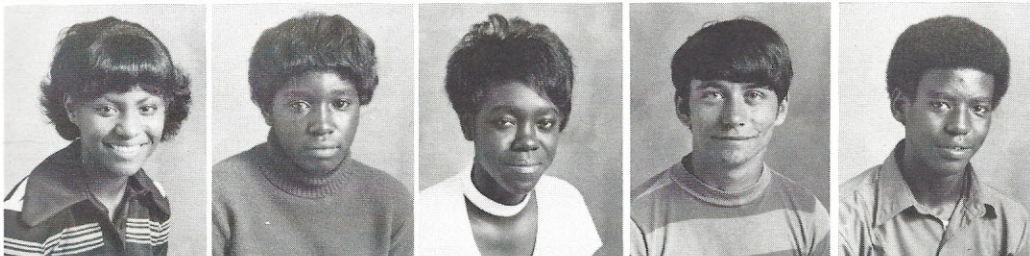

Richardene Brown
 Sadie Brown
 Shirley Brown
 Bill Bryant
 Thomas Canty

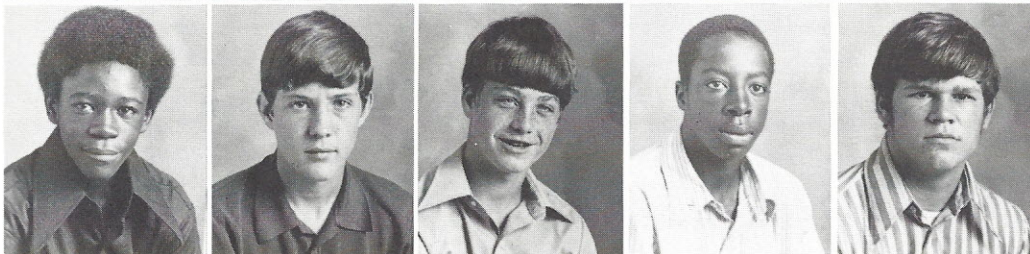

Alexander Cason
 Sammy Clowney
 Creighton Coleman
 Larry Coleman
 Michael Collins

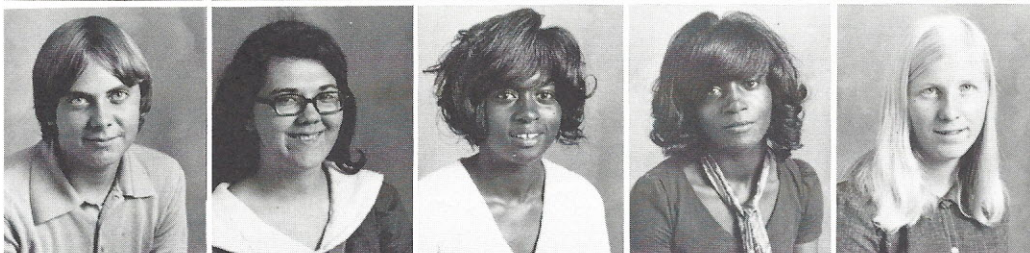

Duane Connor
 Faye Cook
 Gwendolyn Cook
 Lavenia Cook
 Nancy Cooper

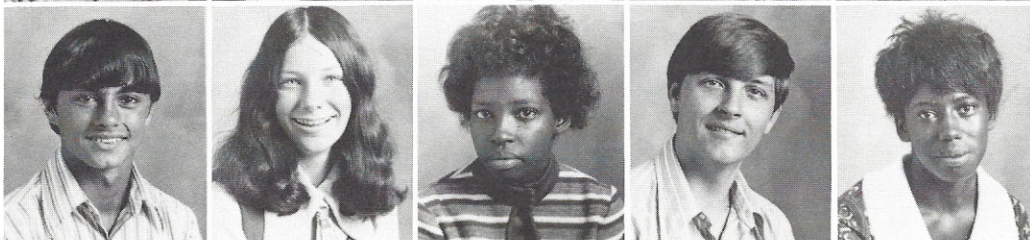

Michael Covin
 Vaden Cox
 Mary Craig
 Floyd Culbreth
 Carol Davis

Nadine Davis
 Susan Dinkins
 Susan Douglas
 Cindy Dove
 Alfreda Evans



Danny Evans
 Mac Evans
 Samuel Evans
 Thomas Evans
 Timothy Evans

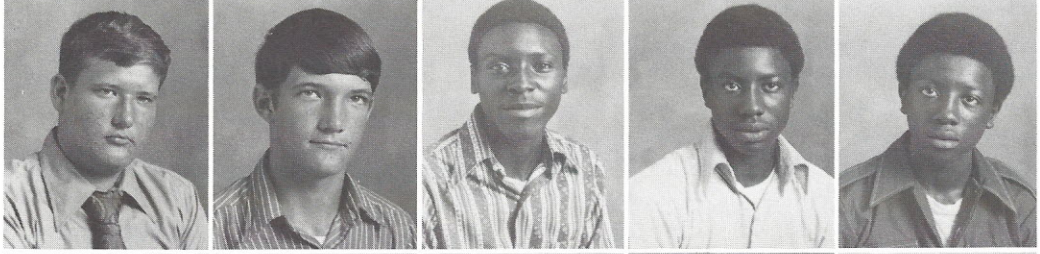

Daniel Ford
 Donald Ford
 Mattie Foster
 Susan Fowler
 Vincent Gaither

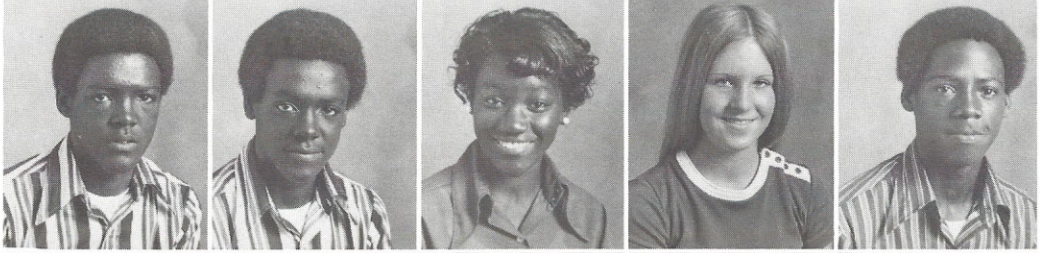

Mardina Gantt
 Gertrude Gibson
 Janie Gladden
 Willie Gladden
 Gloria Gladney

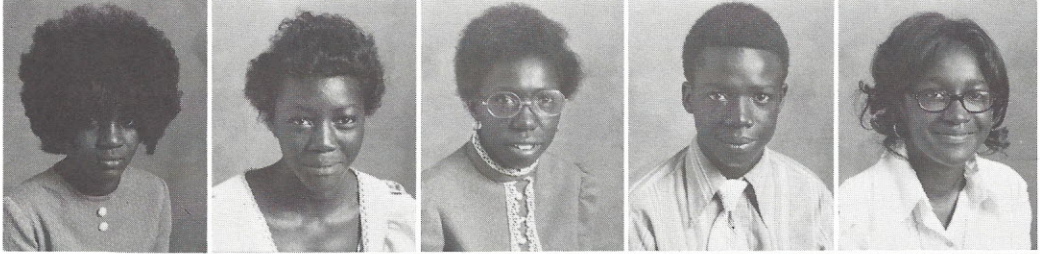

Nelson Glenn
 Linda Goff
 Debra Goins
 Patricia Goins
 Gwendolyn Green

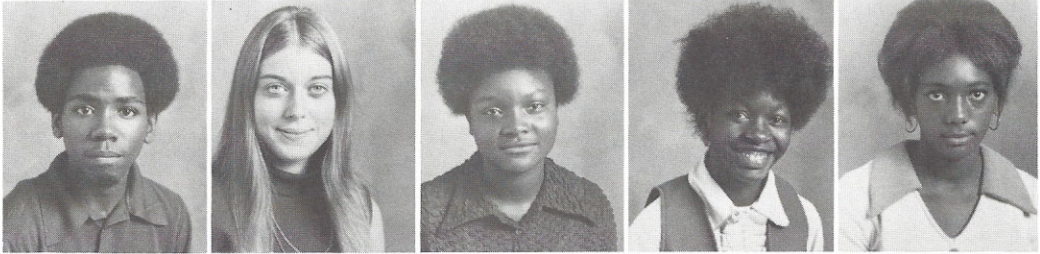

Mary Green
 Jessie Haigler
 Rose Hall
 Moses Harris
 Jo Ann Harrison



William Heath
 Tony Hill
 Carolyn Hudson
 Jimmy Hudson
 Albert Hughes

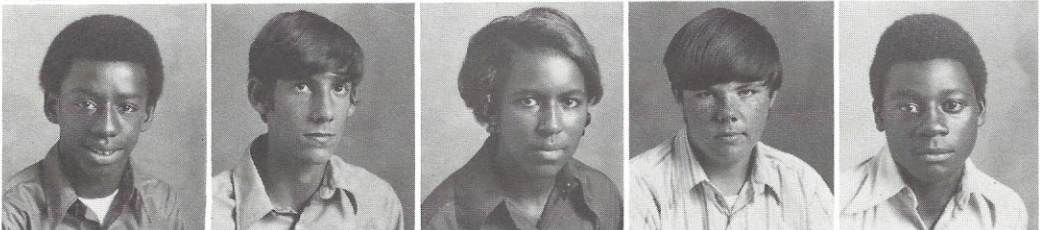

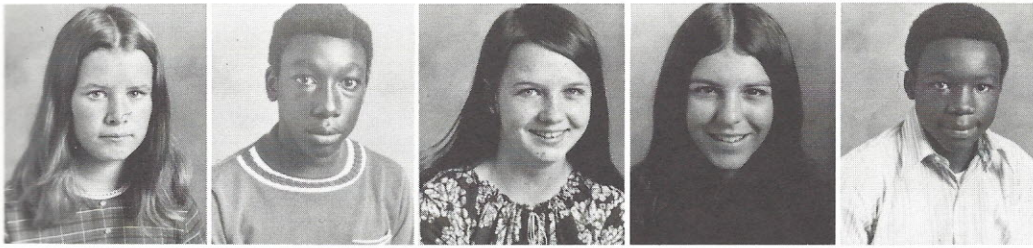

Herron Hughes
Joe Hughes
Janis Humphries
Fran Hüngepilllar
Wendall Irby

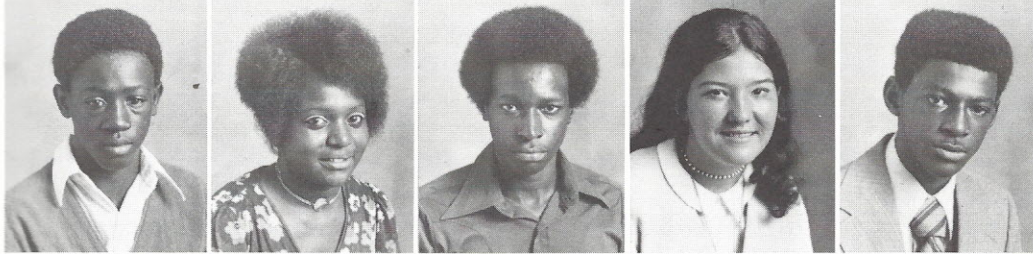

Anthony Jackson
Barbara Jackson
Harvey Jackson
Debbie Jeffcoat
Joseph Jenkins



Patti Johns
Ella Johnson
Michael Johnson
Patricia Johnson
Shirley Johnson

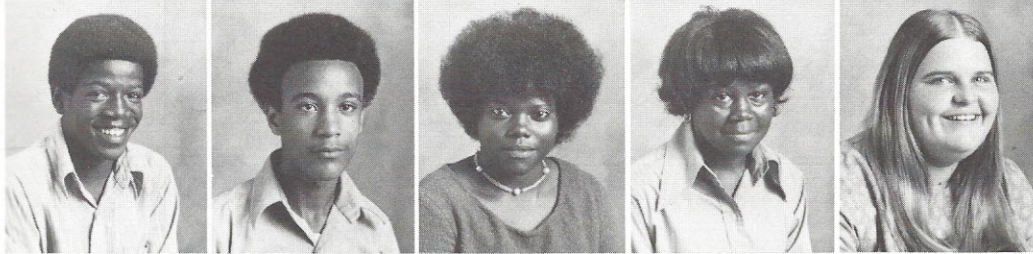

Elroy Jones
Kenneth Jones
Lorraine Jordan
Vera Jordan
Debbie Kelly

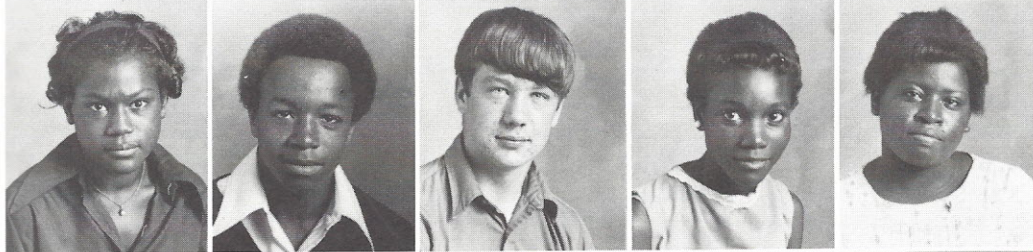

Thomasenia Kelly
Brice Kennedy
Calvin Kennedy
Karen Kennedy
Betty Jo Kincade

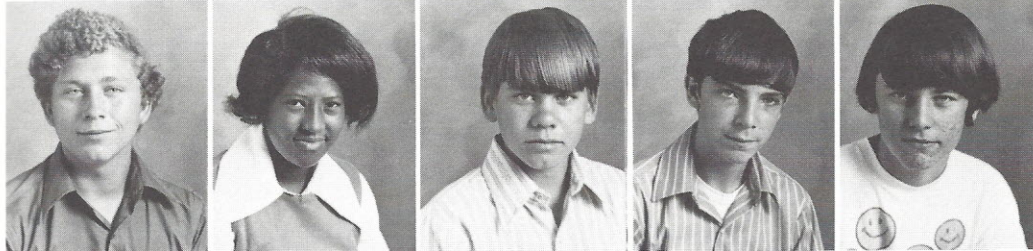

James Knotts
Betty Lawhorn
James Allen Lewis
Keith Lewis
Jack Locklair

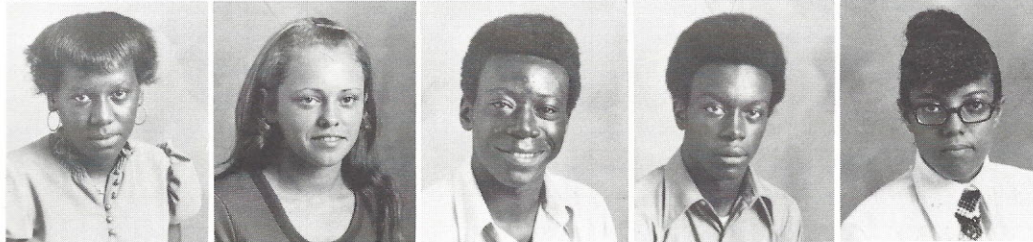

Bessie Long
Barbara Lucas
Willie Lumpkin
Dewayne Lyles
Ruby Manning

Theodore Manning
 Aleen Maple
 Odell Maple
 Bosie Martin
 David Martin

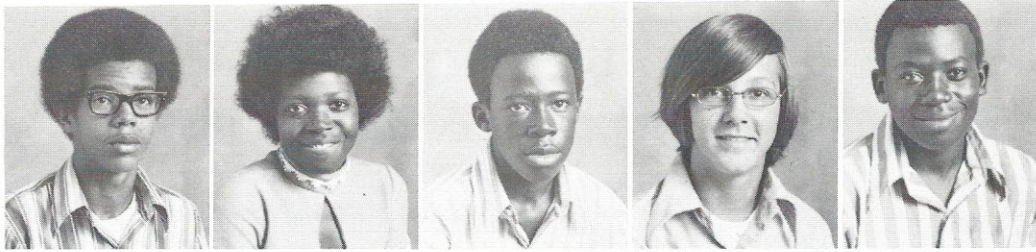

Willie McCants
 David McCullough
 Barbara McDaniels
 Nancy McDonald
 Mary McDuffie

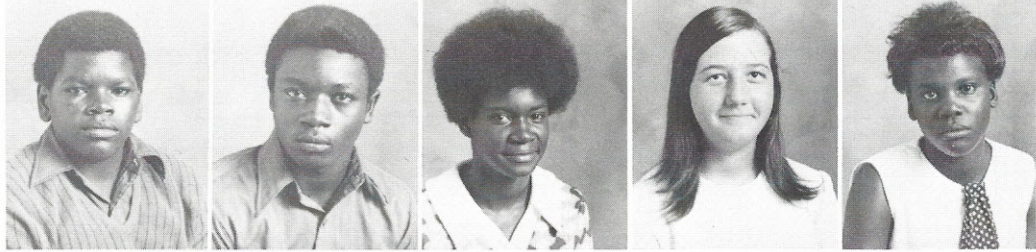

Bonnie McFadden
 John McKeown
 Frank McKinney
 Kenneth McKinstry
 Phil McLendon

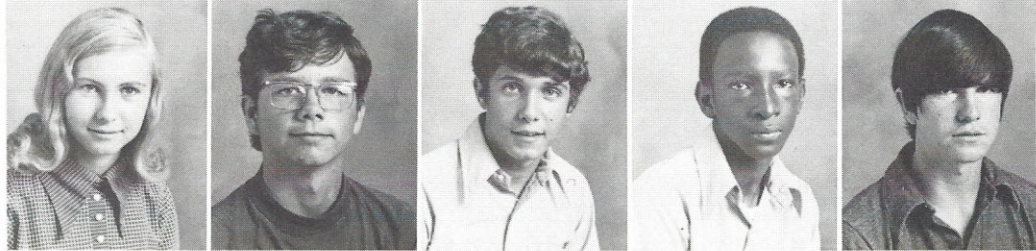

Sally McMaster
 Janet Miller
 Eddie Milton
 David Mobley
 Lynn Mode

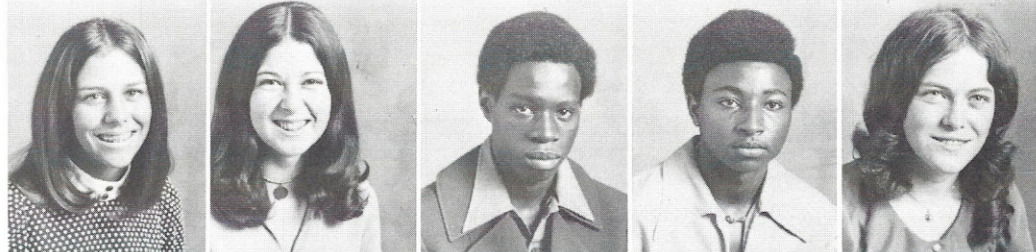

Dexter Montgomery
 Clementine Moore
 Johnny Moore
 Samuel Moore
 Salirina Murphy

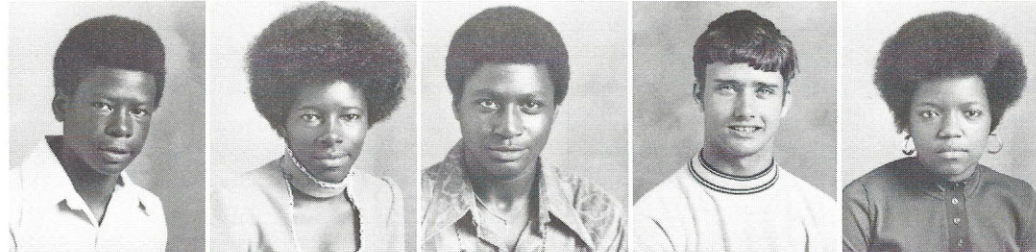

Stanley Murphy
 Wayne Newman
 Odell Owens
 Michael Peach
 Roby Peach

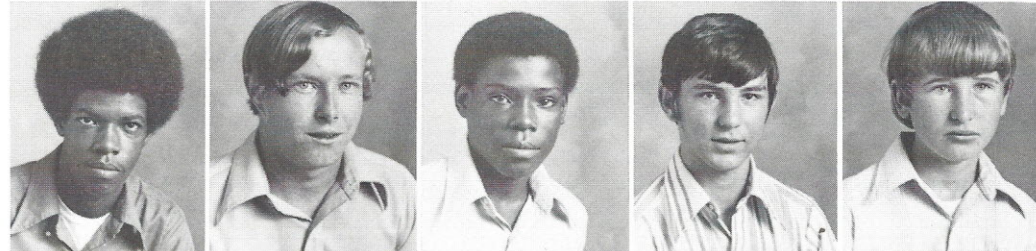

Dianne Phillips
 Ray Pickett
 Saralyn Poole
 Robin Price
 Evelyn Prioleau

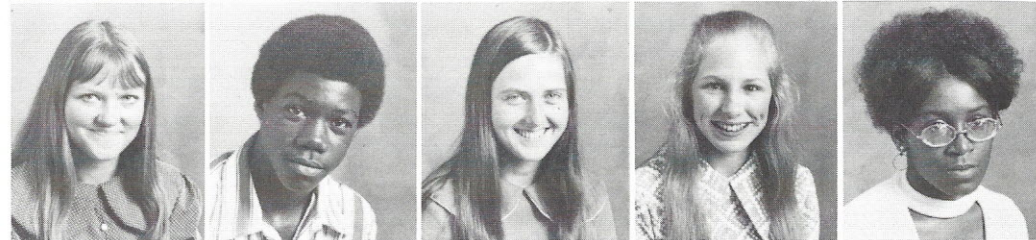

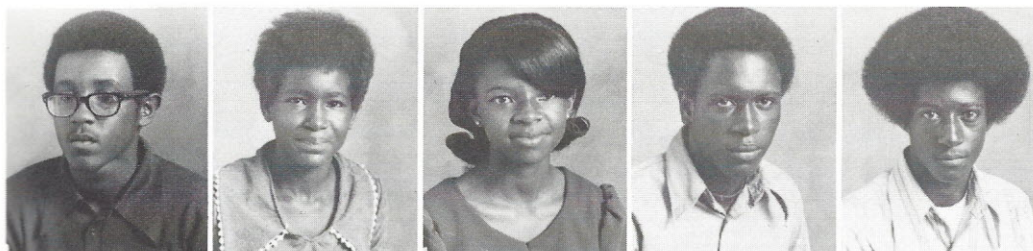

Larry Prioleau
Sarah Qualls
Bernice Roach
Robert Riley
Turner Robertson

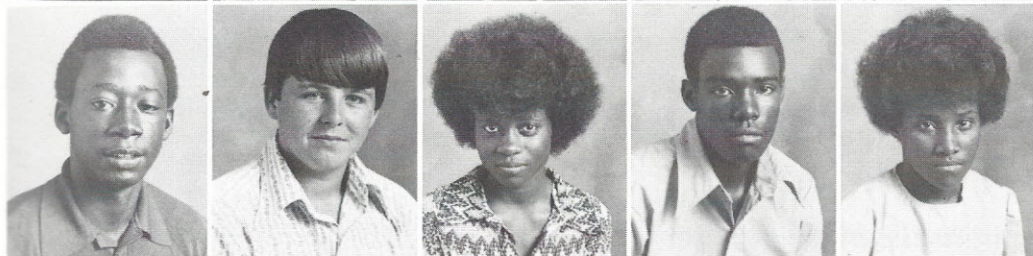

Samuel Robertson
Johnny Robinson
Donna Roseboro
Abraham Russell
Mary Russell



Willie Sampson
Margaret Samuel
Teresa Sanders
David Seibles
Gloria Seibles

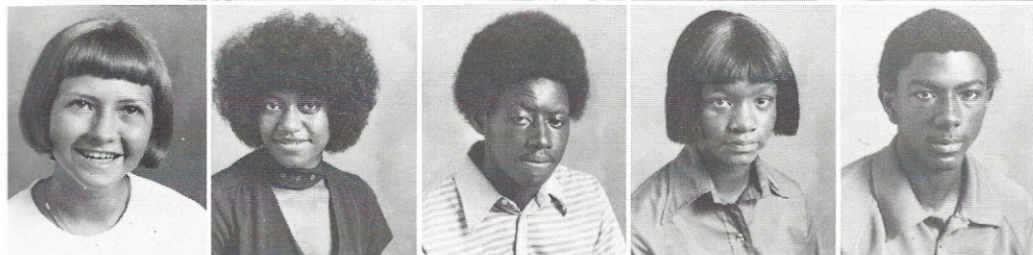

Cindy Shaw
Debbie Simmon
Larry Simpson
Barbara Smalls
George Smalls

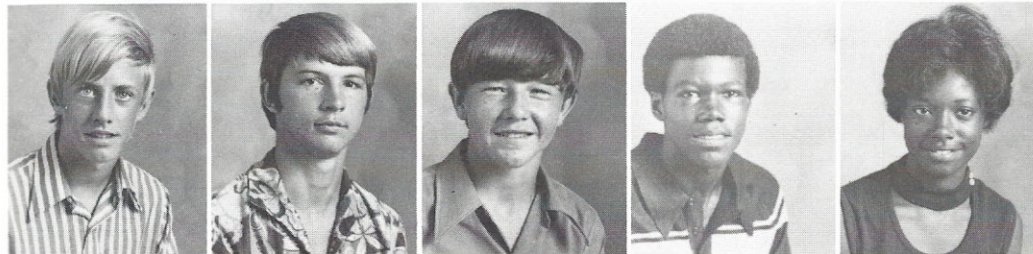

David Smith
Robert Smith
Carl Spivey
David Squirewell
Sharon Squirewell

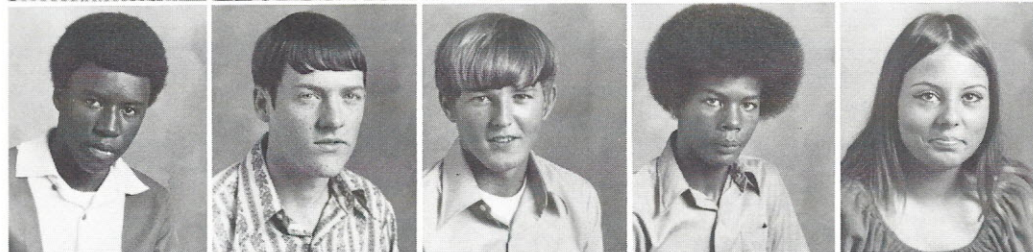

Joseph Starks
Andrew Stevenson
Rick Stevenson
Kenneth Stone
Pat Stricklin

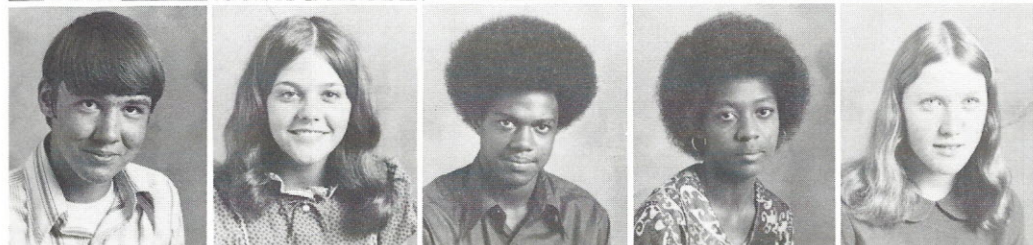

John Swearingen
Beverly Taylor
Gary Thomas
Lavern Thompson
Dianne Timms

James Todd
Eloise Trapp
Freddie Trapp
Joe Louis Trapp
Ann Truesdale

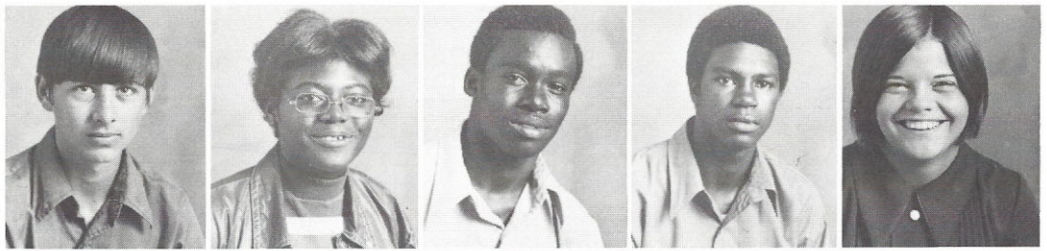

Nena Turner
Laney Vanderford
Tommy Varnadore
Sharon Wade
Diane Walker

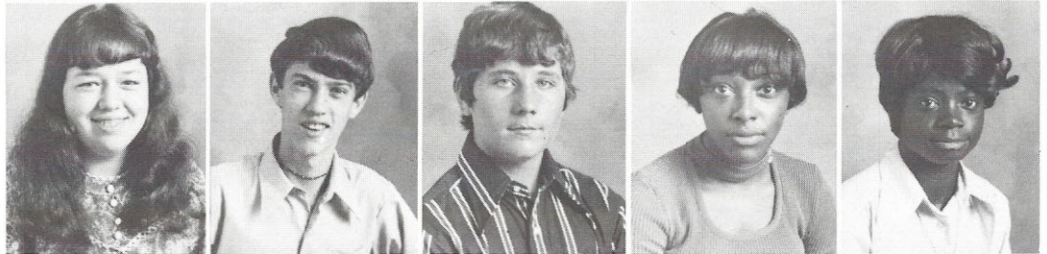

Larry Walker
June Walsh
Mike Walsh
Paul Washington
Brenda Watkins

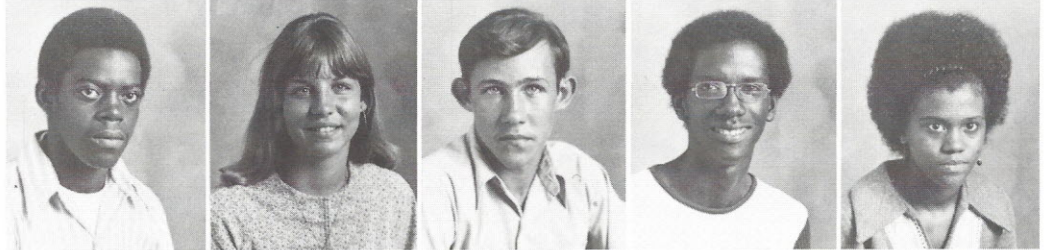

Doris Watkins
Joanie Watson
Keith Watts
Pamela Weed
Deborah Weed

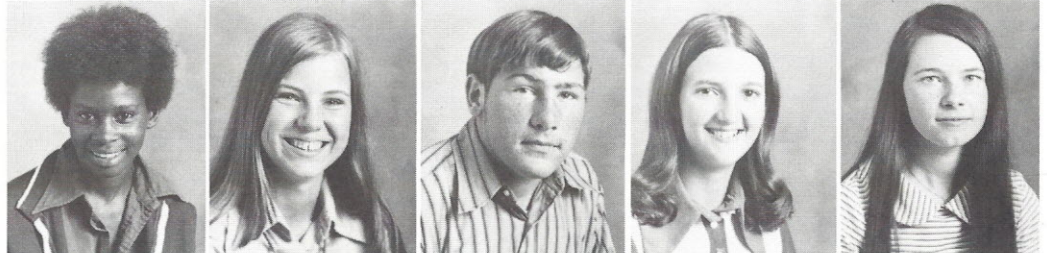

Tommy Weir
Henry Wesley
Johnny Westley
Josephine White
Barbara Wilkes

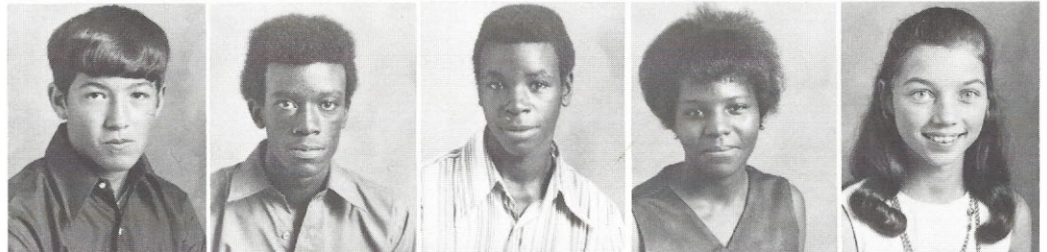

Angela Williamson
Brenda Williams
Judy Winburn
Doretha Woodard
George Woodard

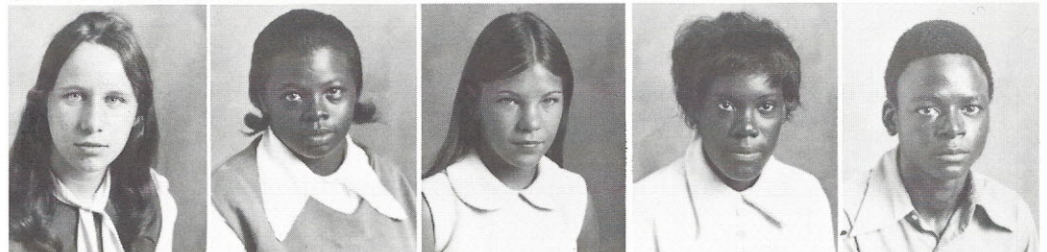

Linda Woodard
Maudine Woodard
Shirley Woodard
Ben Woodruff
Isabelle Woodward



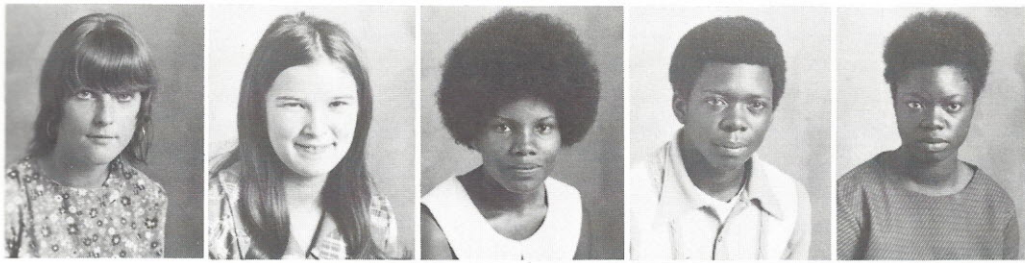

Terry Wooten
 Elaine Wright
 Gloria Yarborough
 Johnny Ray Young
 Patricia Young

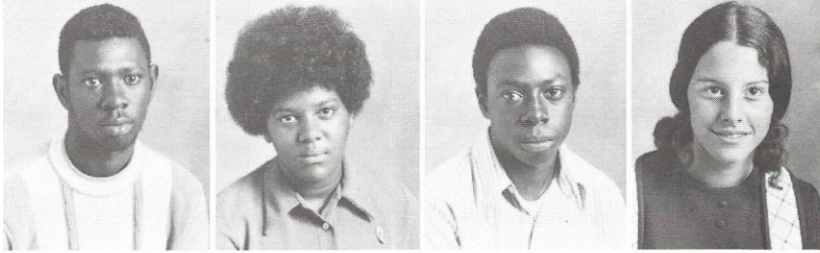

Richard Young
 Shirley Young
 Willie Lee Young
 Donna Younginer

SPECIAL EDUCATION

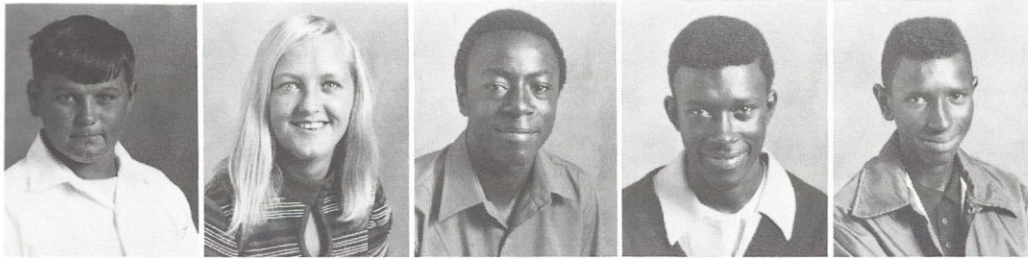

Bobby Branham
 Vickie Branham
 Rogers Brown
 John Cameron
 Theodore Cameron

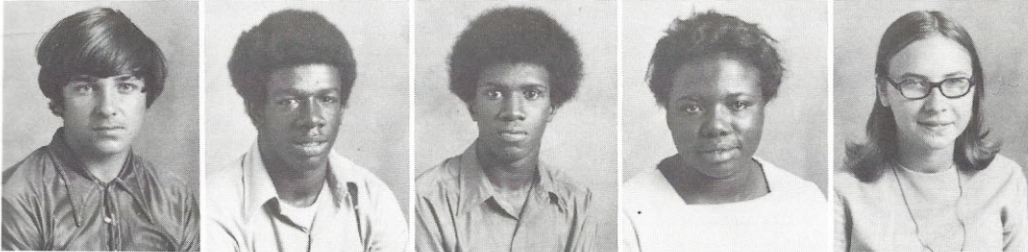

Frankie Gates
 Floyd Green
 Willie James Green
 Janie Bell Kennedy
 Terry Miller

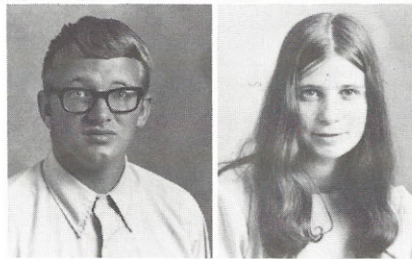

Steve Stephenson
 Johnette Windham

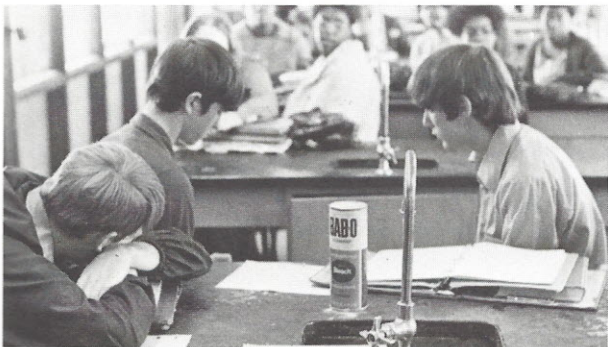

FRESHMEN

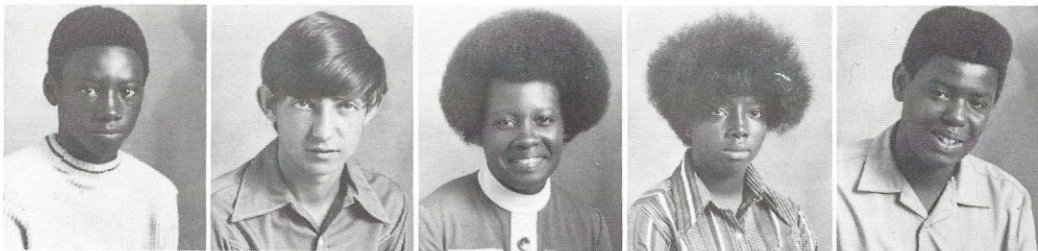

Lindsay Adams
Raymond Branham
Dorothy Carter
Bertha Chambers
Frank Clark

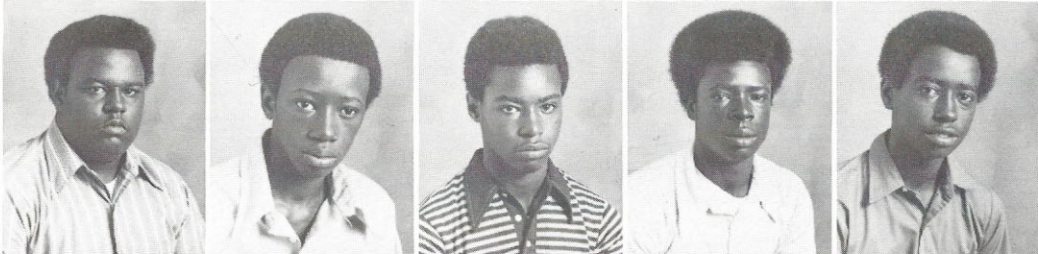

James Cohens
Larry Cooper
Charles Curbean
John Evans
Gerald Gibson

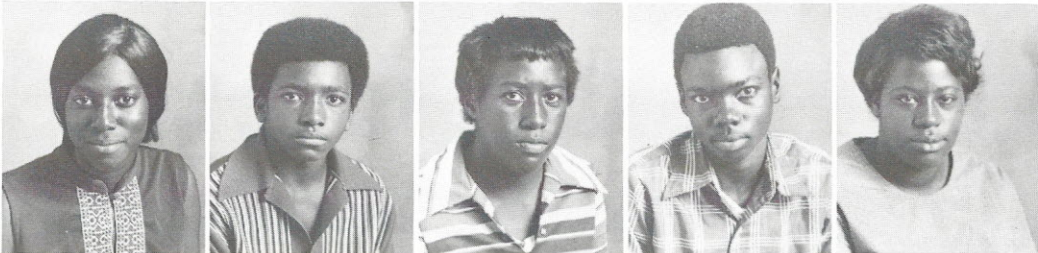

Louise Gibson
George Goins
April Hall
Booker Hemphill
Sandra Hill

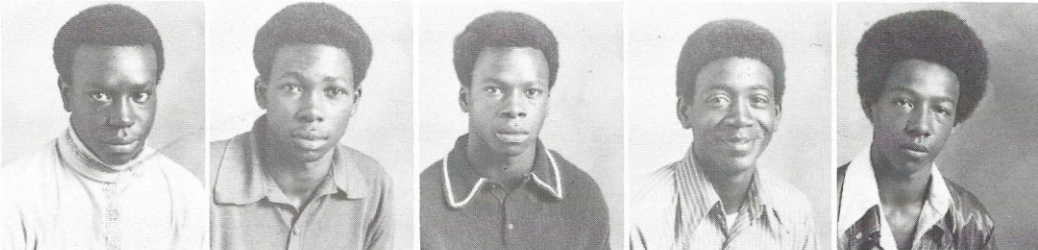

Fleming Jackson
John Jackson
Jacob Jones
Lindsay Jones
Donald Kennedy



Johnny Ray Kincade
Willie Kincade
Barbara McCrorey
Virginia McDaniel
James McDuffie

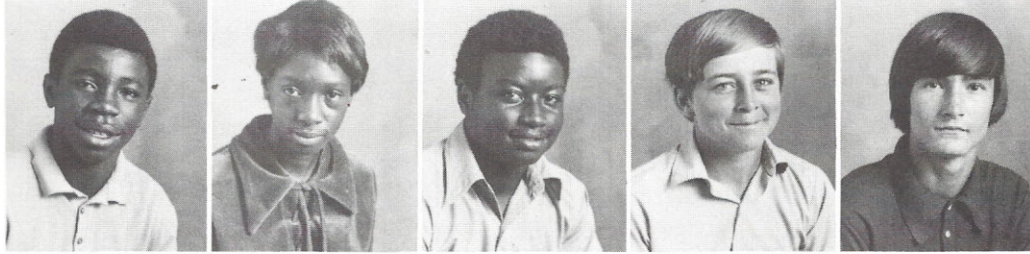

Henry Miller
Doris Milling
Matthew Mobley
James Murphy
Mike Osborne

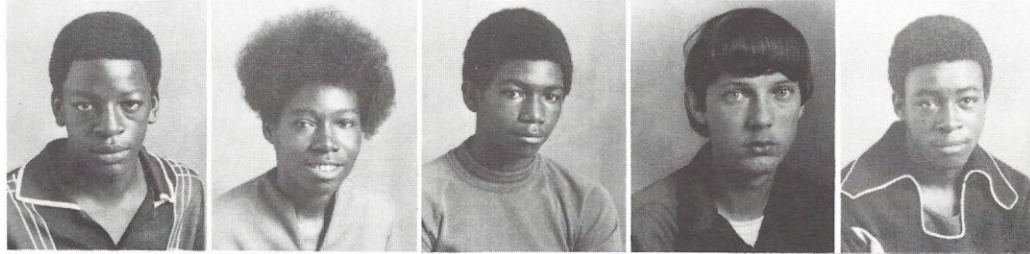

Greyford Peay
Melody Perry
Willie James Pinkney
Larry Smith
Sammie Walker

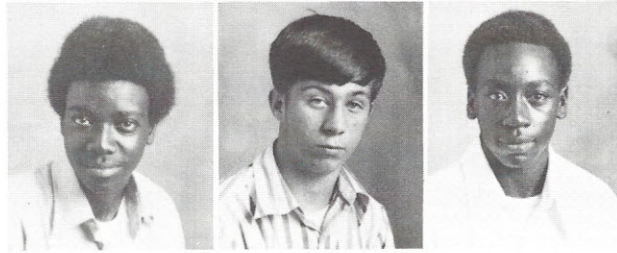

Willie Watson
Steve White
Fay Williams

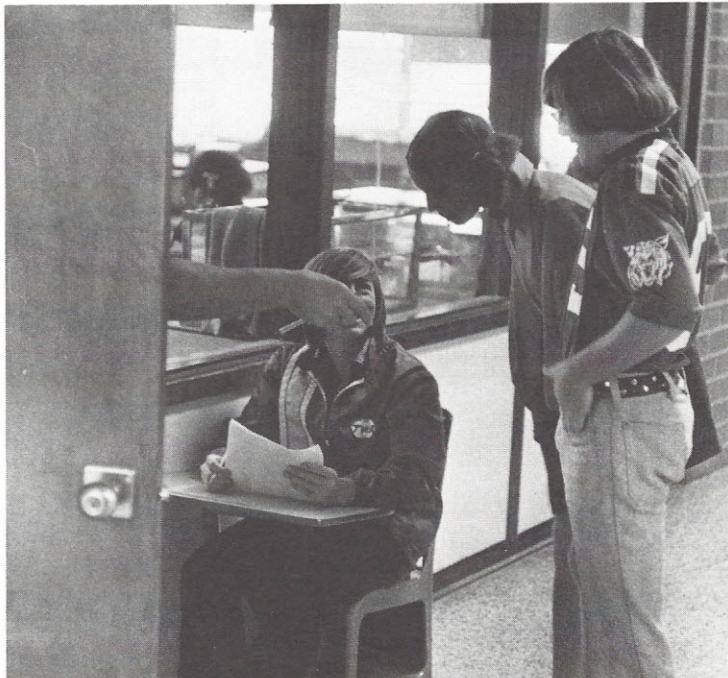



CONSOLIDATED COMMENTS

halcyon

**A
C
T
I
V
I
T
I
E
S**

HALCYON STAFF



T. Robinson, D. Hutto; FIRST ROW: V. Pauling, K. Peach, D. Davis, P. Pearson, D. Floyd, B. Wilkes, P. Weir, B. Arnette, M. Meng, G. O'Neal, K. Rabb. SECOND ROW: J. Taylor, L. B. Broome, J. Walsh, S. Branham, J. Coleman, B. Taylor, D. Younginer, C. Evans, M. McDonald, H. Beam, D. Jackson, S. Porter.



SPONSORS: Mrs. Milling, Mr. Reed, Mrs. Hall, Mr. Reid, Mrs. Bass.



EDITORS: Pam Weir and Pam Pearson.



ASSISTANT EDITORS: Betsy Arnette and Gloria O'Neal.



BUSINESS MANAGER: Kathy Rabb; ASSISTANT BUSINESS MANAGER: Deborah Davis.

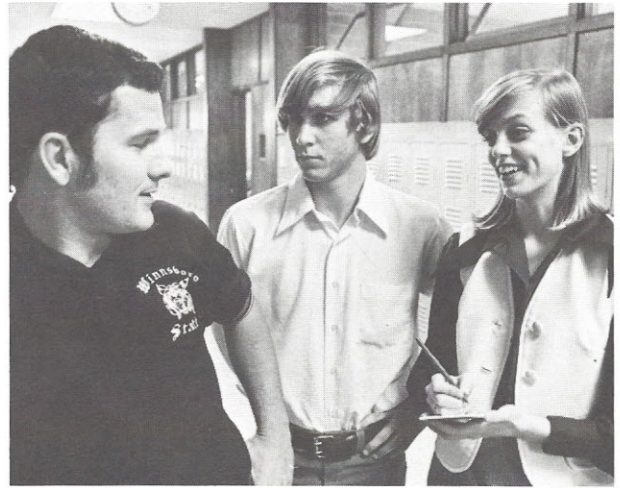

SPORTS EDITORS: Tommy Robinson and Diane Floyd.



ASSISTANT CLUBS AND FEATURES EDITOR: Sharon Porter, CLUBS AND FEATURES EDITOR: Lily Belle Broome, CLASS EDITOR: Melinda Meng, LITERARY EDITOR: Kay Peach, ASSISTANT CLASS EDITOR: Barbara Wilkes.

CONSOLIDATED COMMENTS STAFF



FIRST ROW: A. M. Haskins, T. Haygood. SECOND ROW: J. Seibles, Y. Davis, R. Price, J. Baker, W. Baker, W. Isenhower, H. Washington, F. Mobley. THIRD ROW: Mr. W. Heath, Sponsor; Mrs. Hite, Sponsor; Mrs. Butler, Sponsor; V. Stone, T. Young, J. McKeown, E. Wright, C. Shaw, S. Smith, R. Brown, G. Seibles, C. Moore, Mrs. Kirkland, Sponsor; Mr. H. Heath, Sponsor. FOURTH ROW: Mr. Wheeler, Sponsor; B. Russell, J. Haygood, B. Martin, F. McKinney, J. Weigle, C. Kennedy.



Mrs. Kirkland and Mr. Heath look over the first edition of the newspaper.



EDITORS: Terry Haygood and Annie Marie Haskins.



SPORTS EDITORS: Robin Price, Elaine Wright, and Worth Baker.

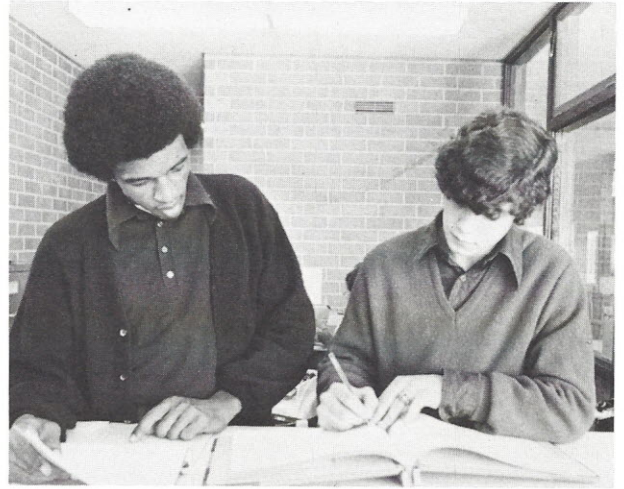

BUSINESS MANAGERS: Carl Kennedy and Frank McKinney.



UNDER EDITORS: John McKeown, David Bozard, and Eddie Bass.



BETA CLUB

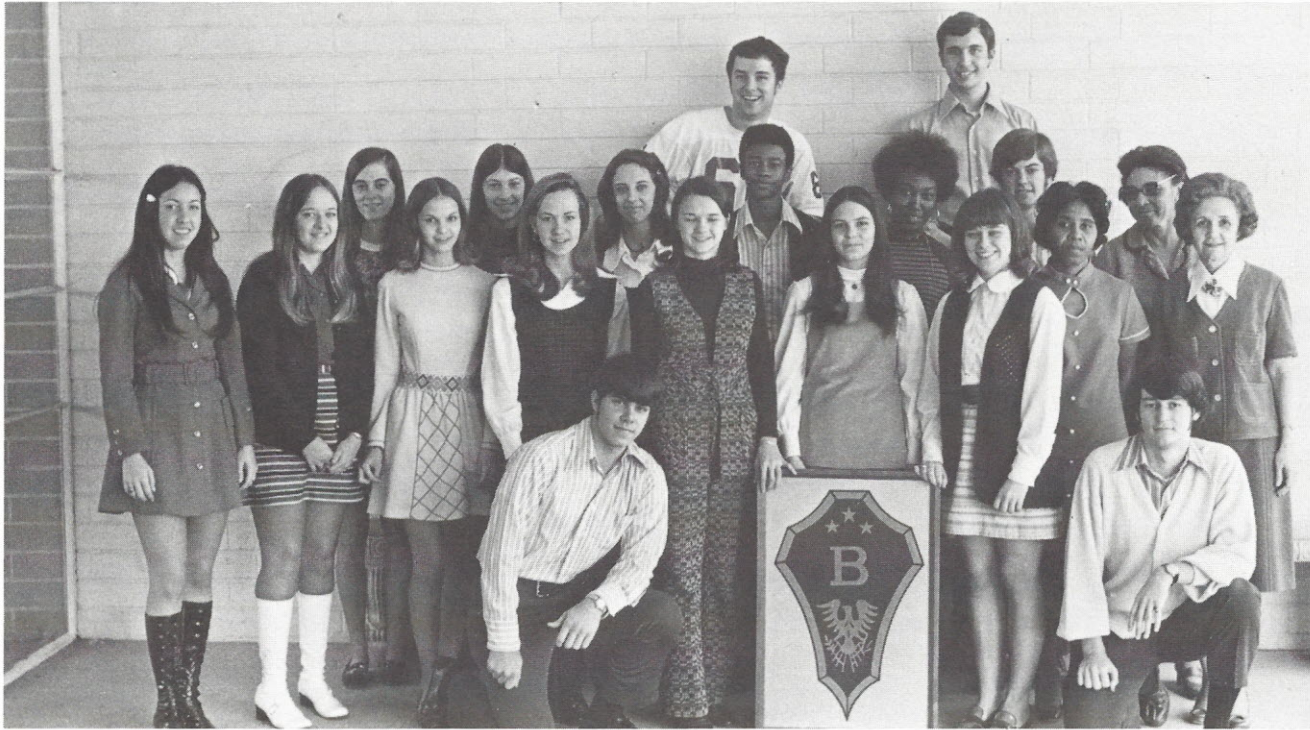

FIRST ROW: M. McKinney, K. Hudson. SECOND ROW: P. Weir, K. Leviner, B. Arnette, D. Cooper, C. Banks, K. Peach, V. Robertson, Mrs. Ingram, Sponsor; Mrs. Coleman, Sponsor. THIRD ROW: K. Turner, K. Rabb, A. M. Haskins, R. Squirewell, J. Barnes, B. Jackson, Mrs. Cannon, Sponsor. FOURTH ROW: D. Stokes, J. Arrington.

The National Beta Club is a non-secret, leadership-service organization for high school students. The steady advancement and healthy growth of this club to its present stage of interest and usefulness assure for it a safe and fruitful future. Students in many states are striving to live up to the ideals of the organization — Achievement, Character, and Leadership — and to the challenge of the motto; "Let us lead by serving others."



OFFICERS: Betsy Arnette, V. Pres.; Annie Marie Haskins, Reporter; Mack McKinney, Pres.; Pam Weir, Sec.; David Stokes, Treas.

BLOCK W

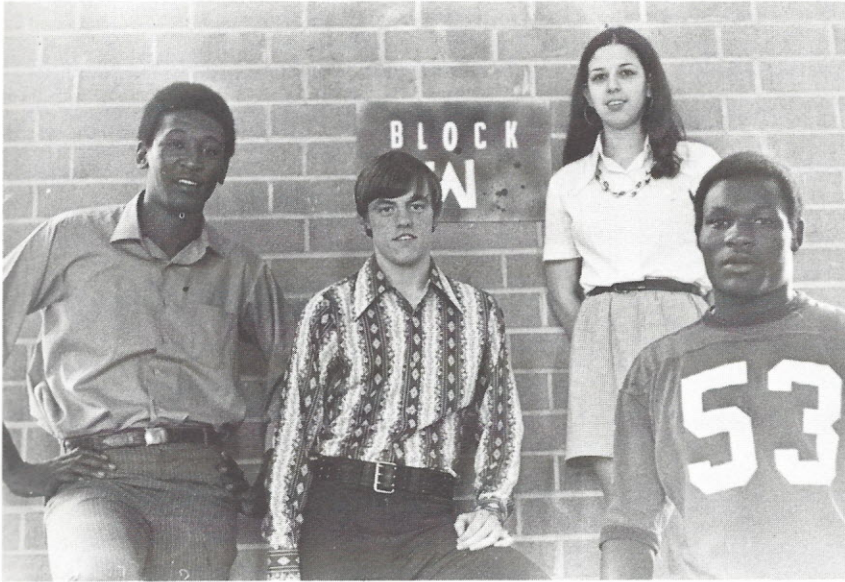

OFFICERS: Curtis Carter, V. Pres.; Billy Evans, Pres.; Helen Beam, Sec.; Nathaniel Elgin, Treas.

The Block "W" Club is an organization of students who have lettered in athletics at Winnsboro High School. This organization is one of the most important in promoting good sportsmanship and emphasizing the importance of physical fitness. Members include students who have earned letters in football, basketball, and track.

The Block "W" Club not only increases school spirit and promotes an interest in athletics but it also produces well-rounded, capable individuals.

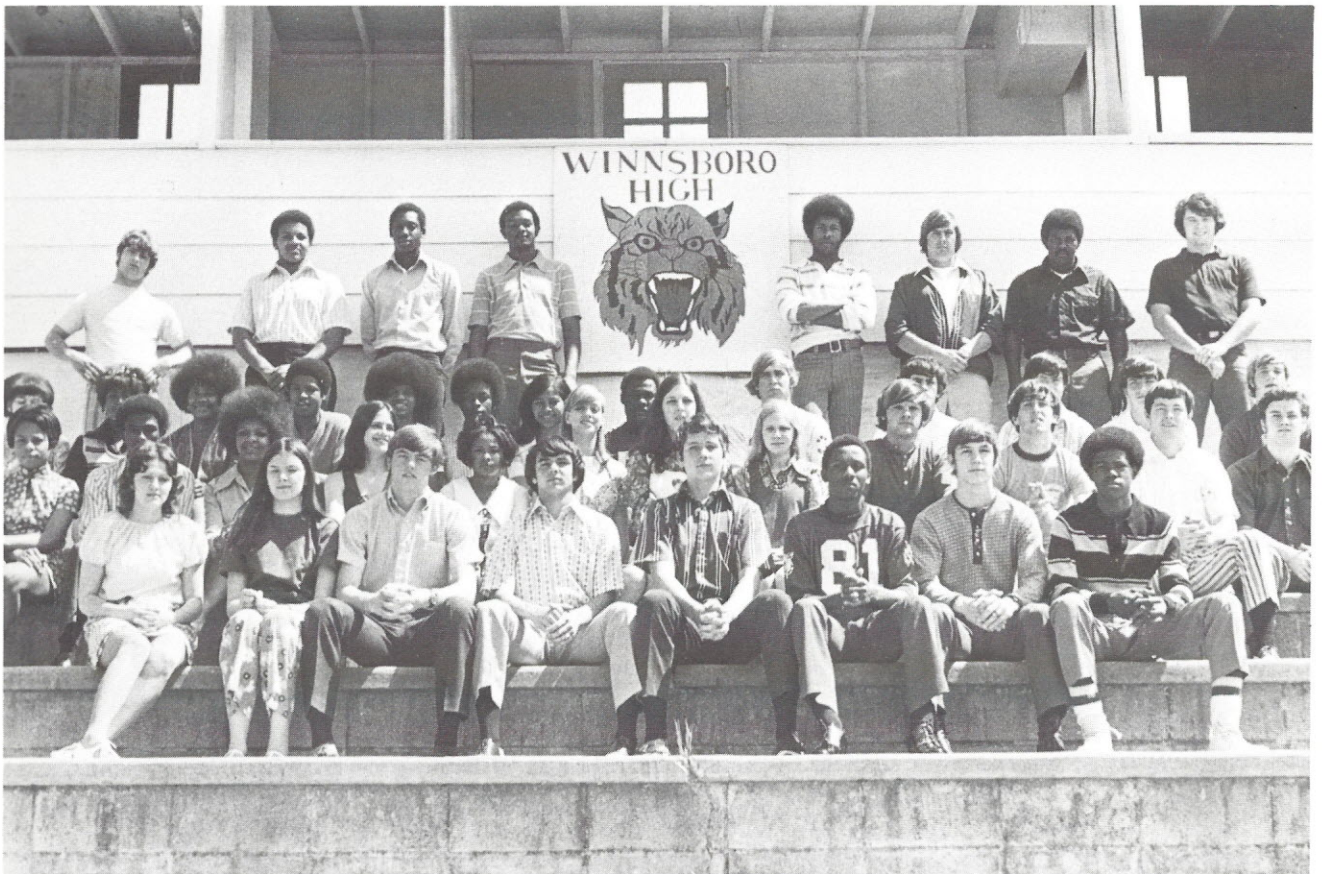

FIRST ROW: J. Baker, E. Wright, B. Evans, J. Porter, T. Varnadore, G. Boulware, W. Baker, D. Squirewell. SECOND ROW: G. O'Neal, G. Small, B. Milling, C. Cherry, C. Montgomery, D. Floyd, H. Beam, R. Price, J. Gladden, J. Haynes, B. Porter, D. Stokes. THIRD ROW: P. Pearson, S. Harris, M. Turner, V. O'Neal, P. Stone, D. Lyles, M. Pearson, N. Elgin, T. Robinson, J. Douglas, D. Caldwell, R. Castles, J. Barfield. FOURTH ROW: S. Moore, S. Edmunds, S. Kennedy, L. Gladney, K. Davis, B. Burlison, A. Young, C. Edenfield.

GIRLS' 4-H



FIRST ROW: J. Ashford, V. Moore, C. Cherry, C. Banks, D. Smith. SECOND ROW: D. Spigner, V. Broome, L. Boyd, S. Brown, D. Walters, F. Cook, D. Haskins, V. Easler.

BOYS' 4-H



FIRST ROW: S. Edmunds, J. Robinson, Sec.; D. Evans, S. Dixon, Pres. SECOND ROW: S. Anderson, J. Cook, V. Pres.; K. Jones, D. Woodard.

FUTURE TEACHERS OF AMERICA



OFFICERS: Seated; Joyce Barnes, Pres.; Standing; Kay Peach, Sec.; Brenda Milling, Asst. Sec.; Margaret Moore, Treas.; Yvette Davis, Reporter; Annie Marie Haskins, V. Pres.



FIRST ROW: K. Peach, L. Greene, S. Kennedy, S. Robertson, V. O'Neal, A. Squirewell, M. Meng. SECOND ROW: B. Arnette, K. Turner, A. M. Haskins, B. Milling, M. Moore, Mrs. Harmon, Sponsor; Mr. Roache, Sponsor; J. Barnes, P. Able, C. Moore, Y. Davis, H. Qualls, R. Simpson, D. Quall.

FUTURE HOMEMAKERS OF AMERICA



Seated: Mrs. Jones, Sponsor, D. Woodard, F. Johnson, E. Peters, B. Russell. Standing: J. Canty, V. Stone, G. Cloud, E. Johnson, T. Sampson.



B. Kincade, A. Bouknight, P. Belton, G. Cloud, S. Banks, J. Pauling.

STUDENT ADVISORY COMMITTEE



K. Turner, B. Alexander, B. Porter, B. McCrorey, L. Gladney, G. O'Neal, J. Baker.

ATHLETIC CLUB



The Athletic Club was organized to meet the needs and interests of the student body as well as provide a recreational outlet for all at Winnsboro High.

LIBRARY WORKERS



FIRST ROW: V. Broome, B. Williams, S. Johnson, B. Kincade, M. Knotts, and E. Peters. SECOND ROW: D. Ford, J. Wilson, J. Ashford, and H. Clark.

BAND



FIRST ROW: G. Boulware, F. Belton, R. Manning, B. Alexander, C. Tindal, R. Squirewell. SECOND ROW: L. Goff, N. McDonald, J. Hudson, L. Greene, J. Miller, B. Alexander. THIRD ROW: J. Alexander, M. Collins, A. Woodard, K. Davis, S. Lewis, S. Collins, D. Smith, F. Hungerpillar, M. Woodard, J. Starks, L. Burns.



COLOR GUARD: B. McFadden, C. Davis, B. Taylor, J. Walsh, E. Wright.

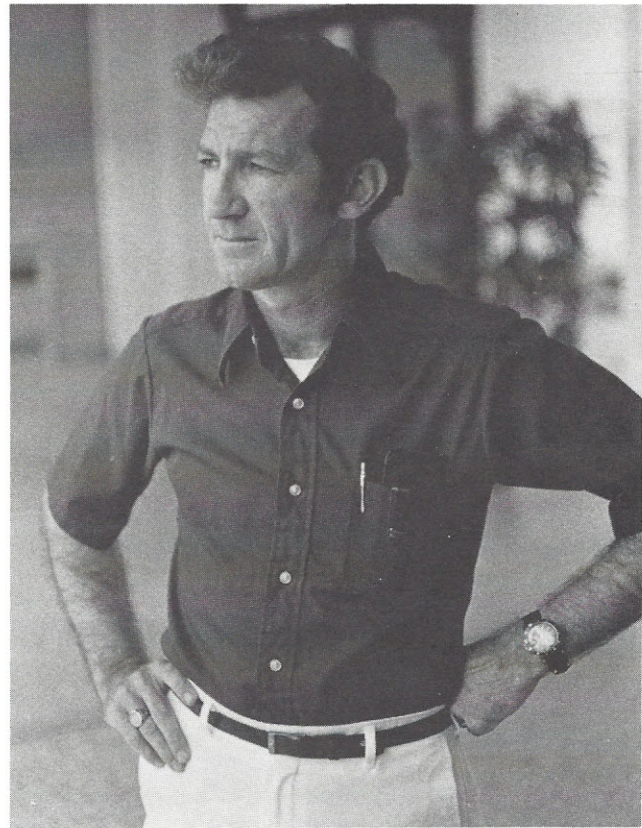

BAND DIRECTOR: Mr. Billy Bolton.

CHORUS

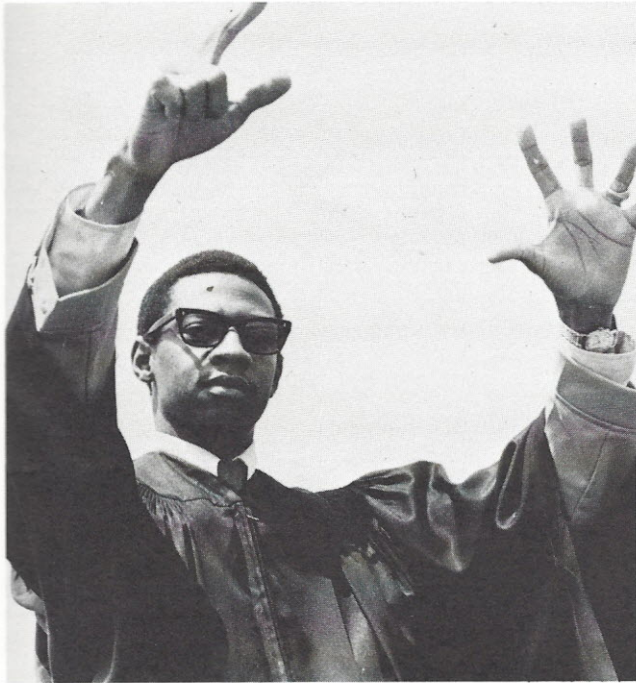

DIRECTOR: Mr. H. Heath.



"One and a two and a three . . ."



FIRST ROW: M. McGriff, M. Davis, V. Simmons, M. Jackson, G. Boulware, E. Kinsler, L. Boyd, E. Boulware, G. Hall, B. Moore, B. Bradshaw, S. Levister, B. Branham, S. Croxton, N. Marthers, G. Floyd. SECOND ROW: T. Miller, V. Branham, B. Milling, D. Richmond, B. Boyd, J. Coleman, L. Broome, D. Young, J. Todd, T. Cameron, B. Roseborough, G. Singleton, J. Cameron, D. Lyles, S. Hunt, Eddie Bass, P. Starks, B. Belton, H. M. Heath, Director.

STUDENT COUNCIL



SPONSORS: Mrs. Gunter, Mrs. Chiles, Mrs. Brown.



FIRST ROW: T. Robinson, R. Squirewell, K. Davis. SECOND ROW: P. Starks, M. A. Belton, T. Belton, R. Brown, T. Young, M. Pearson, B. Watkins, D. Milling, B. Bates, R. Price, H. Beam, J. Miller, B. Wilkes.



OFFICERS: Jimmy Gladden, Treas.; Larry Montgomery, Pres.; Patricia Stone, Sec.; Mary Turner, V. Pres.



Marshall Pearson, a member of Student Council, sells candy, one of the Council's projects.

The Student Council is an important part of our school organization. It contributes significantly to the attainment of the school's educational objectives. Its primary purpose is to provide experience in good citizenship and to offer a program that gives students an opportunity to participate in democratic living. The Student Council is designed to encourage student involvement in the affairs of the school.



**A
T
H
L
E
T
I
C
S**

FOOTBALL

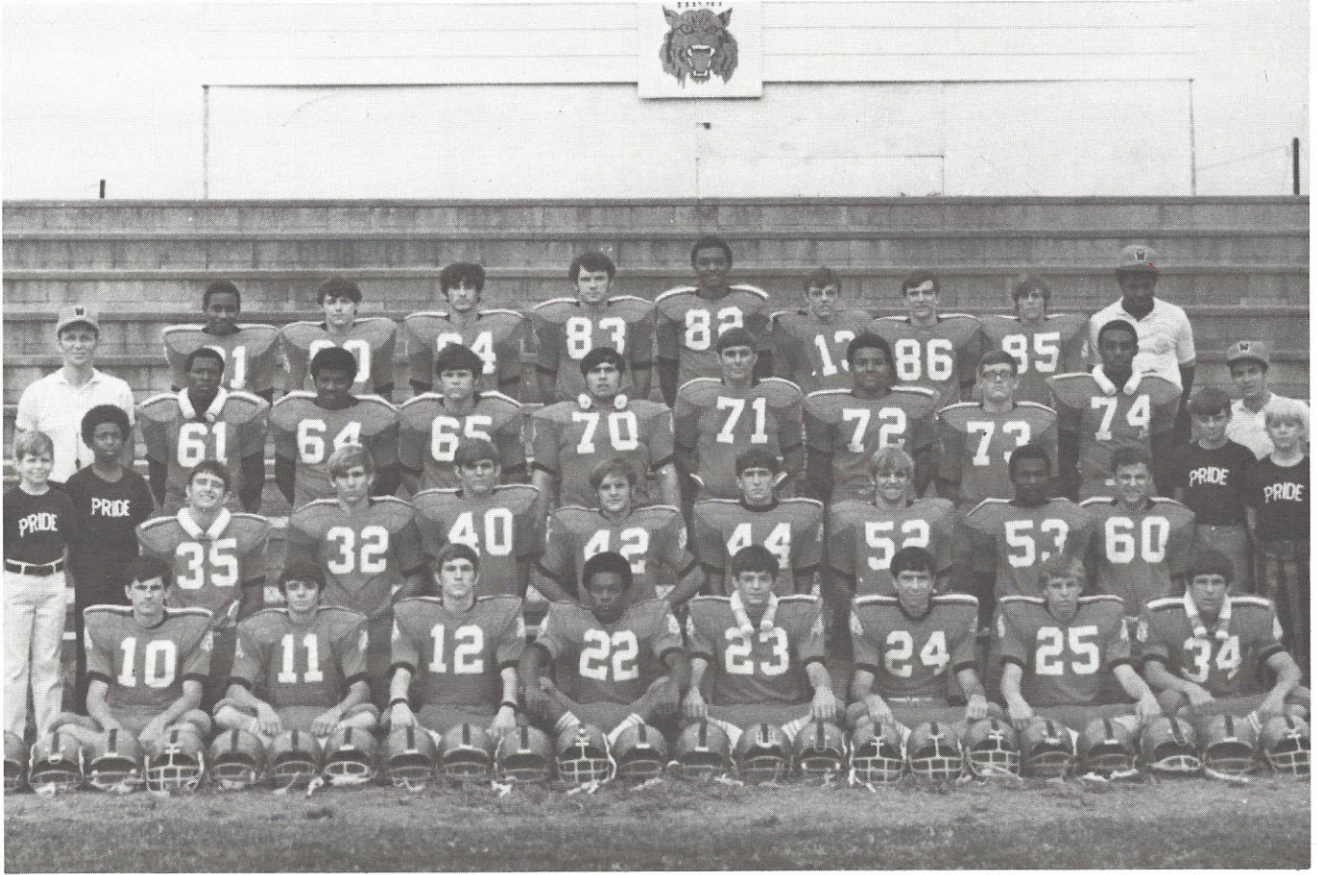

FIRST ROW: J. Douglas, J. Porter, W. Baker, D. Lyles, B. Porter, D. Caldwell, D. Coleman, B. Beam SECOND ROW: R. Wolff, A. Kennedy, S. Moore, T. Robinson, R. Hornsby, J. Gladden, J. Haynes, J. Barfield, N. Elgin, D. Stokes, T. Boulware, B. Melton THIRD ROW: Coach Wolff, G. Glenn, A. Young, M. Collins, R. Miles, B. Burlison, S. Edmunds, J. Haygood, D. Woodard, Coach Sibbett FOURTH ROW: G. Boulware, L. Driggers, K. Miles, C. Edenfield, L. Gladney, B. Evans, R. Castles, V. Walters, Coach Manning

SCORES

WHS	6	Lewisville	8
WHS	0	Saluda	14
WHS	0	Irmo	45
WHS	7	Langley-Bath-Clearwater	20
WHS	6	Newberry	9
WHS	0	Strom Thurmond	15
WHS	33	Allendale-Fairfax	0
WHS	7	Lexington	21
WHS	0	Wade Hampton	34
WHS	6	Batesburg-Leesville	22

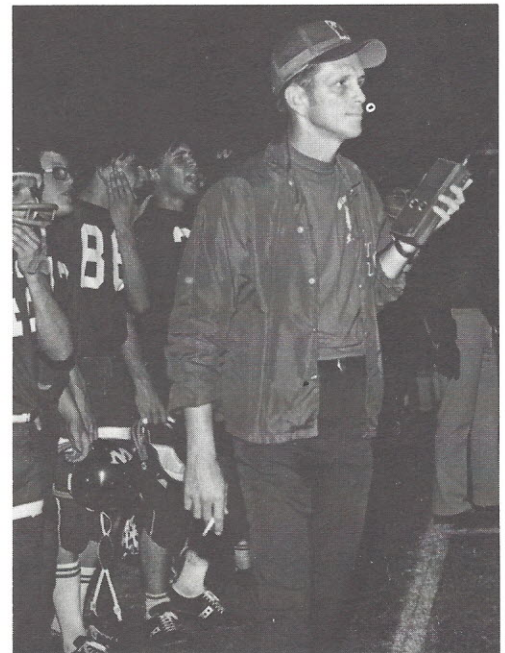

SENIOR PLAYERS

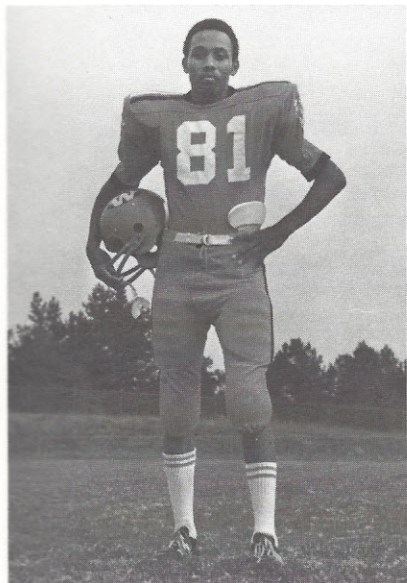

George Boulware
Split End

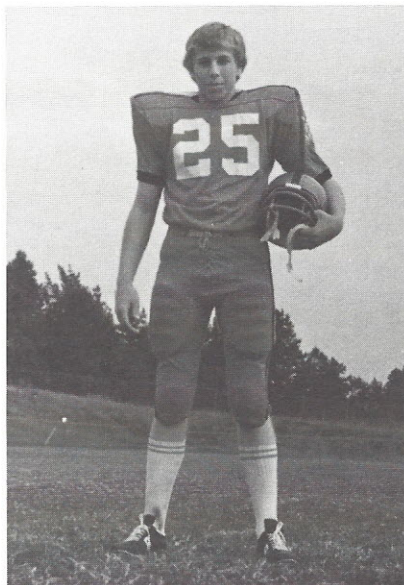

David Coleman
Halfback

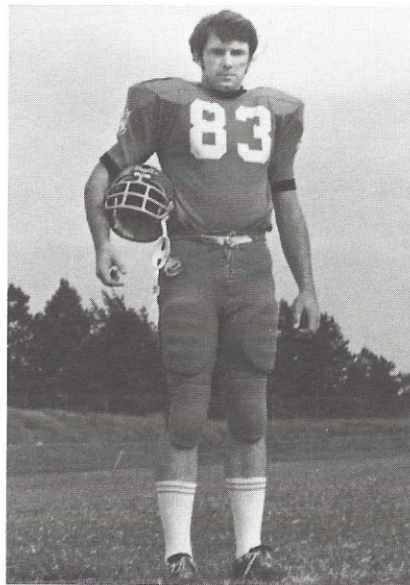

Chuck Edenfield
Guard

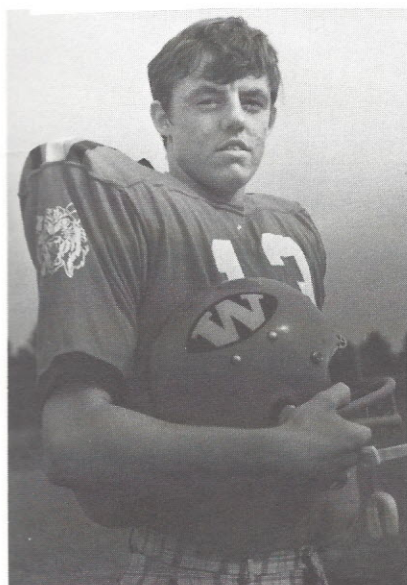

Billy Evans
Quarterback

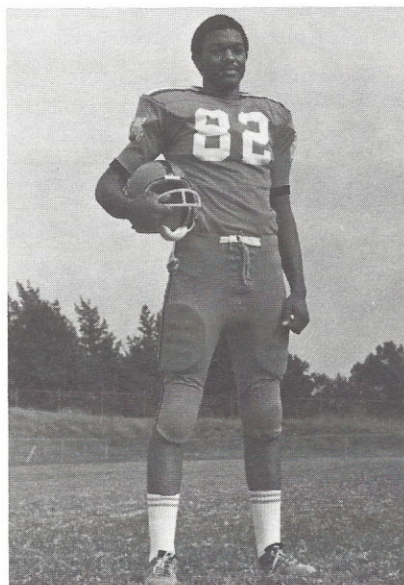

Landy Gladney
Tackle

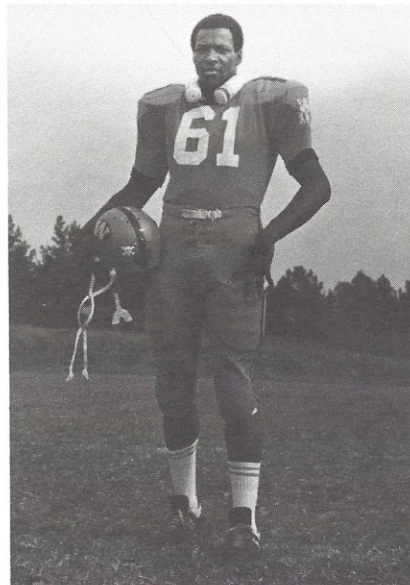

George Glenn
Guard



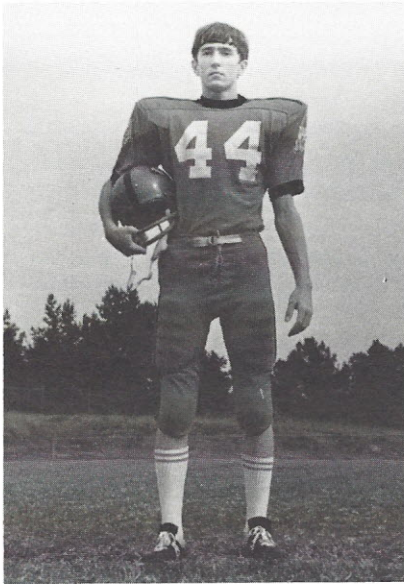

Jack Haynes
Halfback

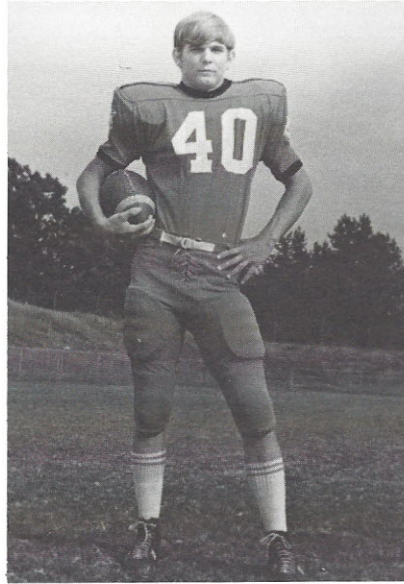

Ronnie Hornsby
Halfback

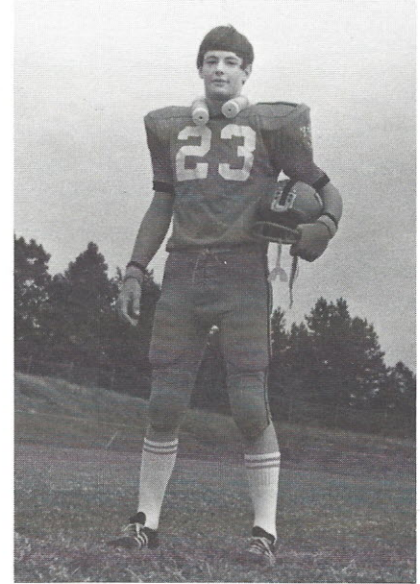

Bill Porter
Halfback

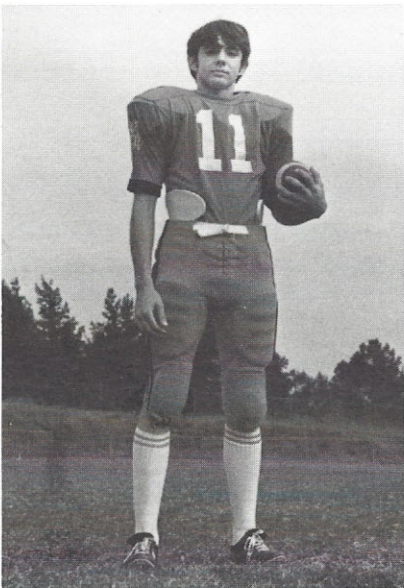

Jimmy Porter
Split End

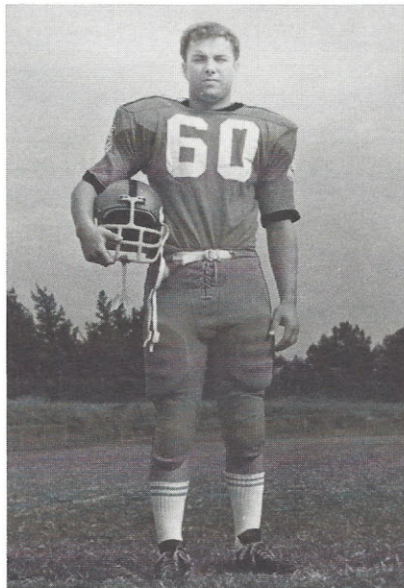

David Stokes
Guard

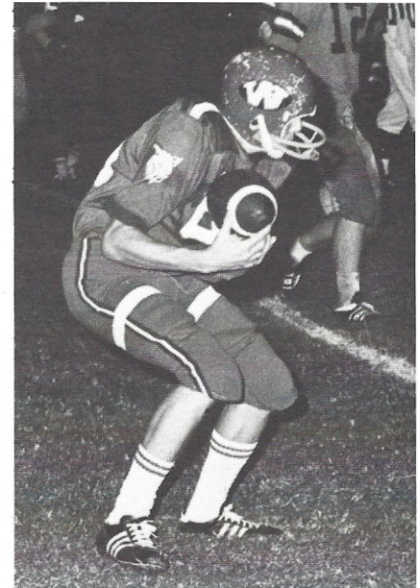

"I wish football catchers wore chest protectors, too."



"Wild Bill" Porter overtakes an Allendale-Fairfax Tiger.

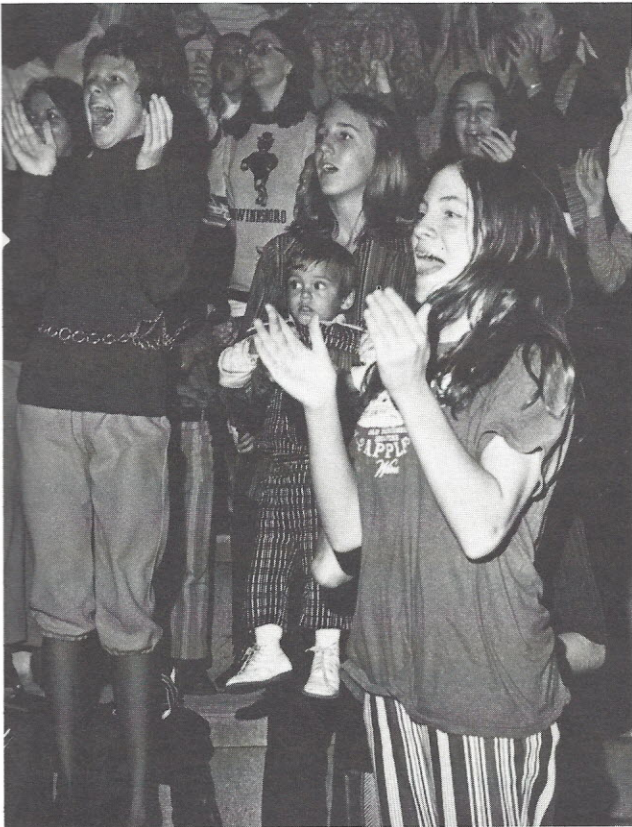

The excitement of a big game.



"Right on, 'Cats."



"Push 'em back! Push 'em back! 'Way back!"



"I think I'm going to fall on my face!"



"How about a right hook in the stomach?"



"I'm on my way home!"

BASKETBALL

SCORES

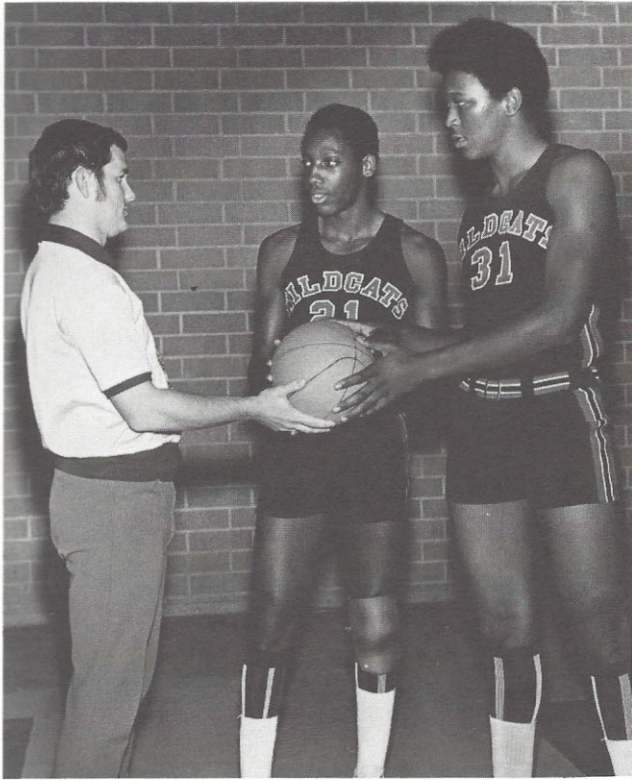

Coach Raines with co-captains Stanley Kennedy and Curtis Carter.

WHS	38	Lexington	35
WHS	76	Saluda	58
WHS	87	L.B.C.	69
WHS	67	Wade Hampton	53

NEWBERRY CHRISTMAS TOURNAMENT

WHS	86	Mid-Carolina	29
WHS	73	McCrorey-Liston	52
WHS	71	Great Falls	50
WHS	45	Newberry	34
WHS	48	Irmo	46
WHS	63	Strom Thurmond	55
WHS	71	Allendale-Fairfax	39
WHS	73	Newberry	67
WHS	73	Allendale-Fairfax	39
WHS	84	Batesburg-Leesville	42
WHS	54	Lexington	55
WHS	64	Saluda	43
WHS	73	L.B.C.	38
WHS	47	Irmo	61
WHS	65	Strom Thurmond	41
WHS	91	Newberry	79
WHS	62	Hampton	38
WHS	66	Batesburg-Leesville	43

AAA CONFERENCE TOURNAMENT

WHS	55	Allendale-Fairfax	56
WHS	52	Irmo	50

STATE AAA PLAYOFFS

WHS	78	Abbeville	63
WHS	62	York	52
WHS	32	North Charleston	47

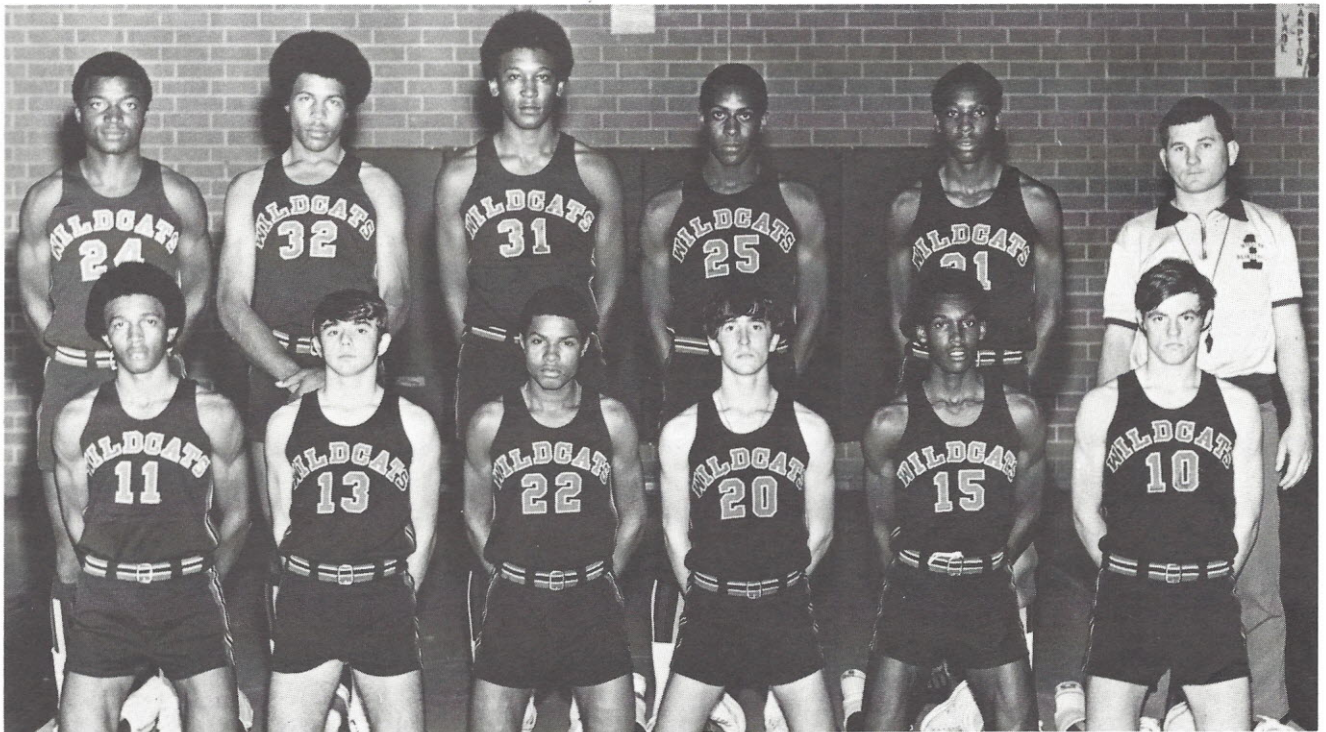

FIRST ROW: Carl Kennedy, Jimmy Porter, Virgil O'Neal, Jack Haynes, Thomas Bates, Billy Evans. SECOND ROW: Lawrence Davis, Kenny Davis, Curtis Carter, Donald Woodard, Stanley Kennedy, Coach Raines.

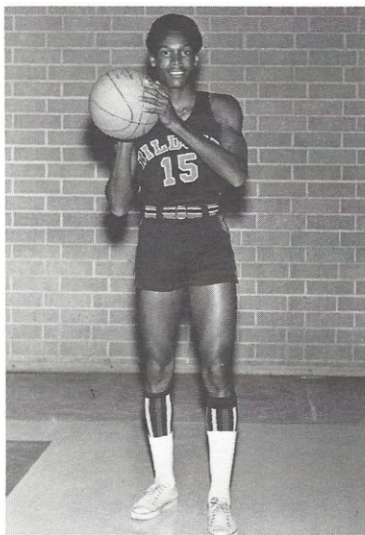

Thomas Bates

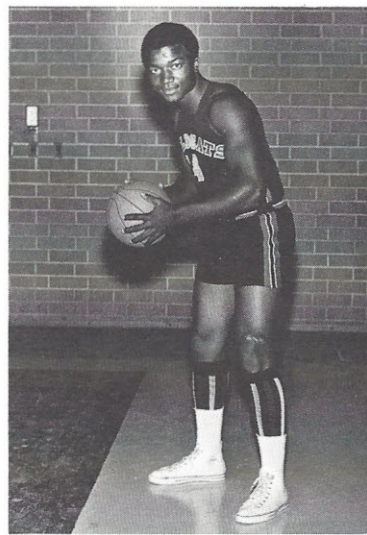

Lawrence Davis

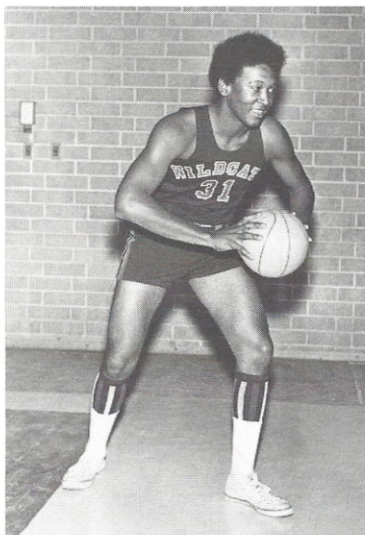

Curtis Carter

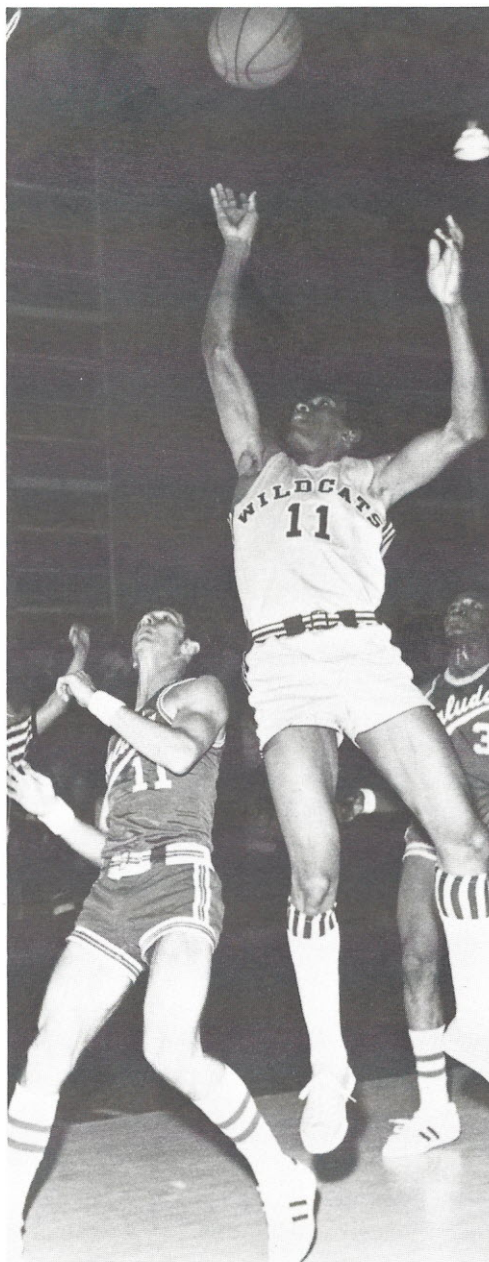

Carl Kennedy goes high to grab the rebound.

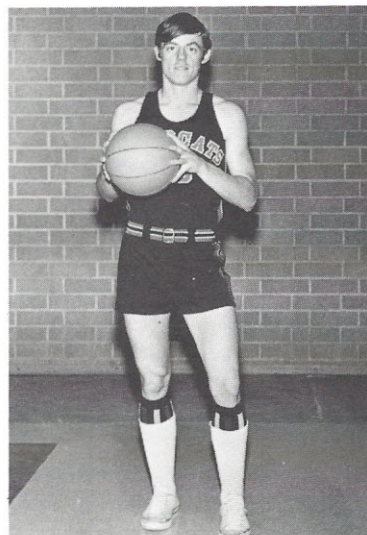

Billy Evans

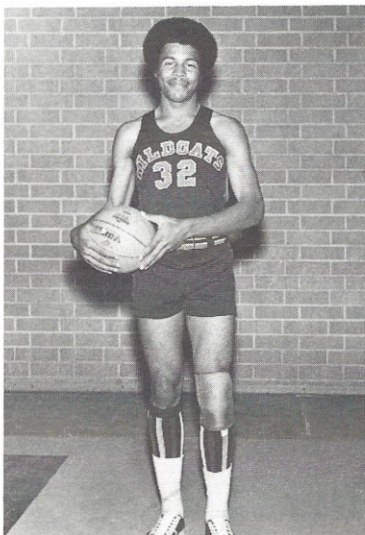

Kenny Davis

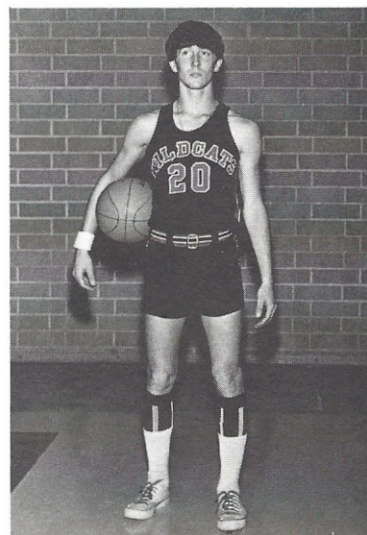

Jack Haynes



Curtis hooks one over a Saluda defender.

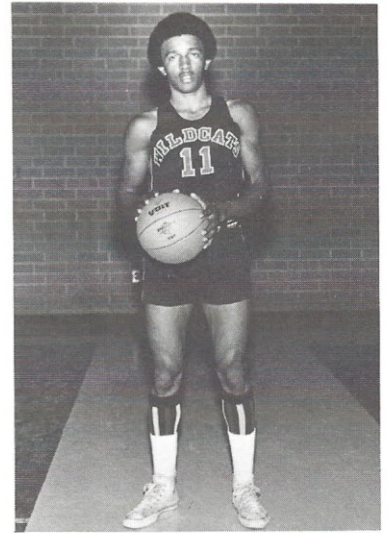

Carl Kennedy

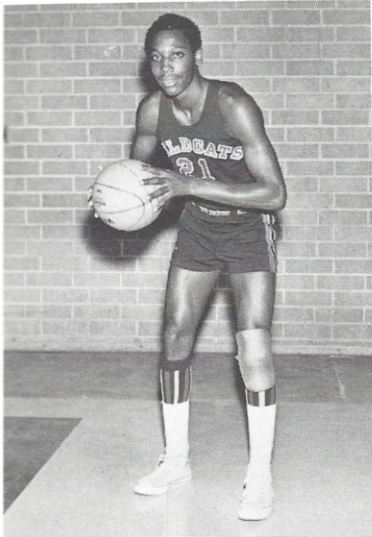

Stanley Kennedy



Lawrence jumps and puts the Wildcats two more points ahead.

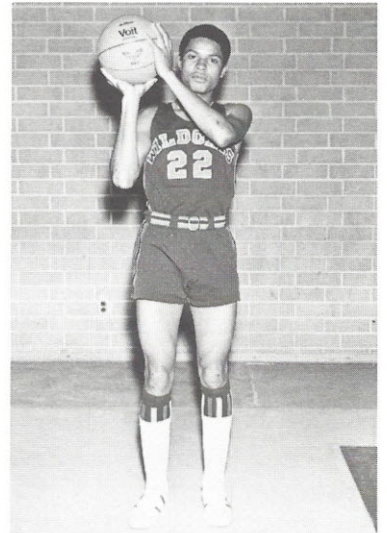

Virgil O'Neal

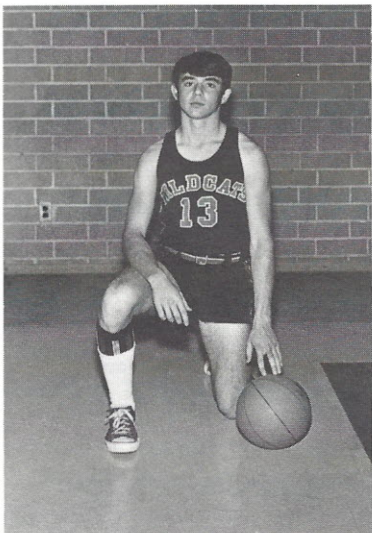

Jimmy Porter

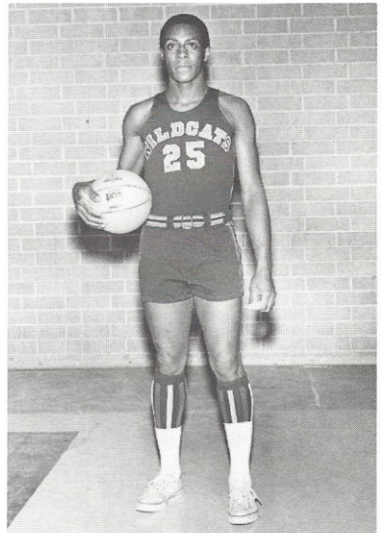

Donald Woodard



Curtis tries to out rebound two Saluda players.



Even an arm in the face can't stop Lawrence!

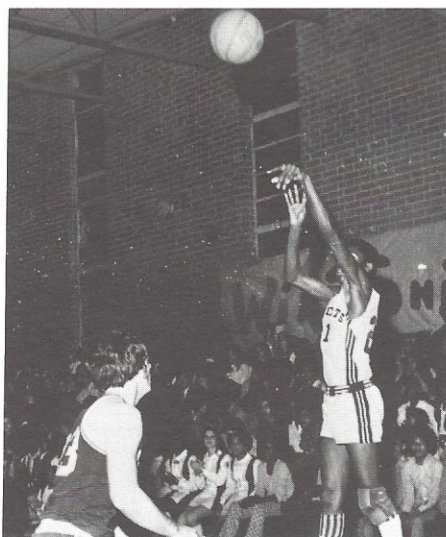

Stanley takes a shot from the corner.



Kenny overjumps a Saluda defender to try for two points.

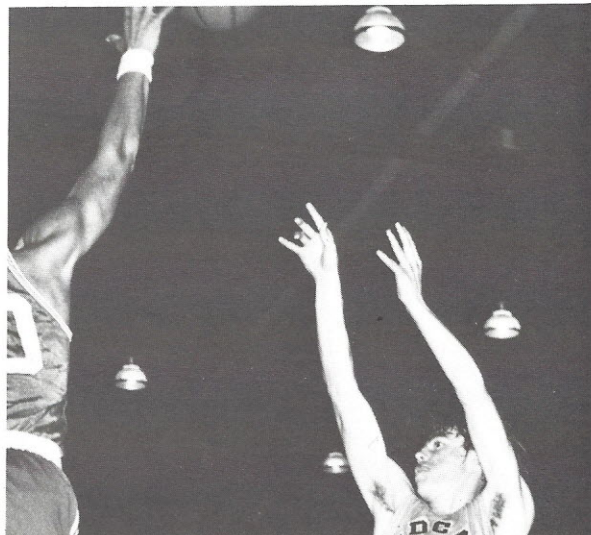

A Saluda player jumps to block a shot from Billy.



Kenny tries one from outside.



Curtis pushes through for two.

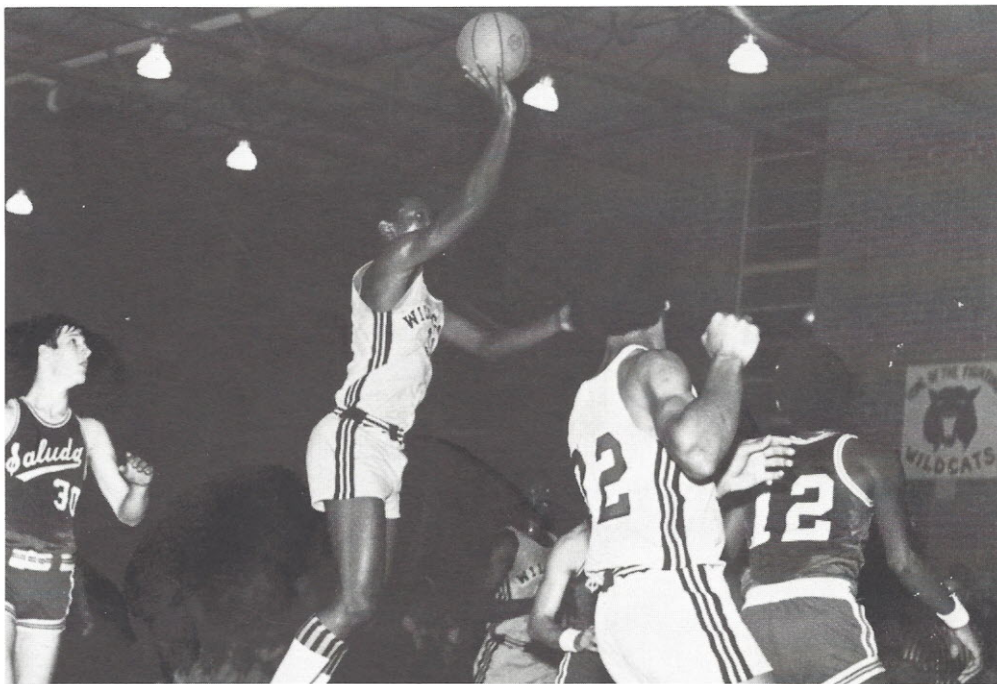

Curtis takes one from the top of the key.



The Wildcats discuss it at the foul line.



"Do I look like John Roche?"



Curtis fights for the toss.



Coach Raines tells it like it is.



Sheer Desperation

GIRLS' BASKETBALL



MANAGER: Joanne Isenhower



TRI-CAPTAINS: Suella Harris, Diane Floyd, Pamela Pearson



FIRST ROW: A. Irby, R. Price, S. O'Neal. SECOND ROW: G. O'Neal, S. Harris, P. Pearson, J. Ashford, B. Wilkes. THIRD ROW: Miss Miller, B. Taylor, V. Cox, H. Beam, D. Floyd, M. Pearson, J. Isenhower.



Helen Beam



Diane Floyd

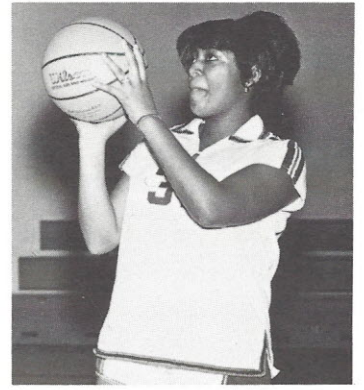

Suella Harris

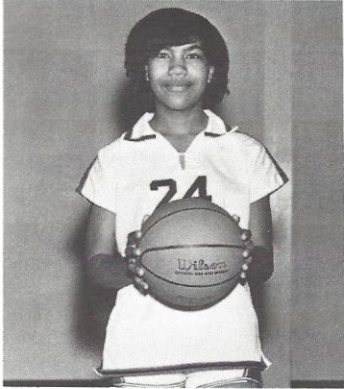

Marvonja Pearson

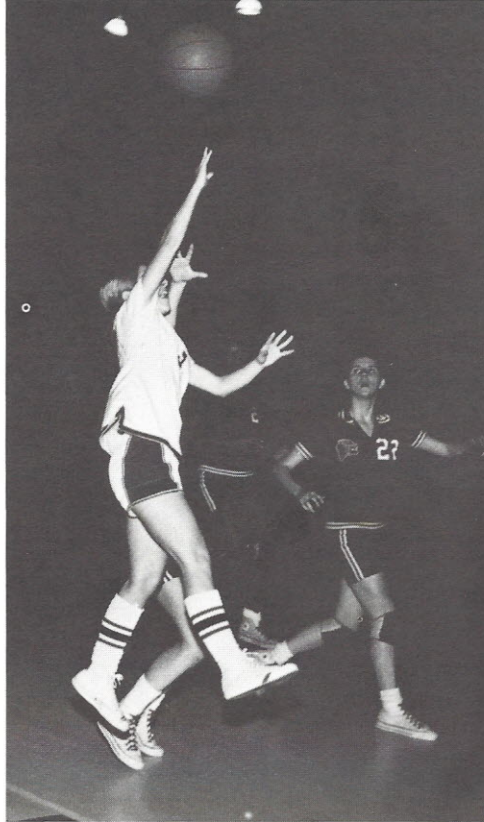

"Don't worry! I'll get it!"

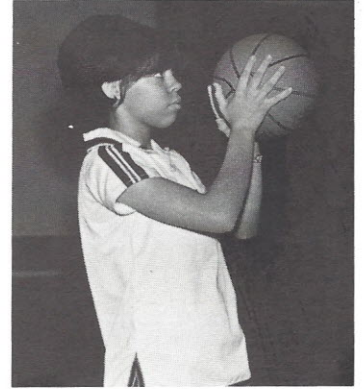

Pam Pearson



Robin Price

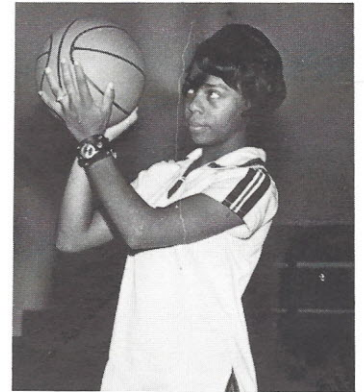

Gloria O'Neal



Miss Miller maps out strategy for the next game.

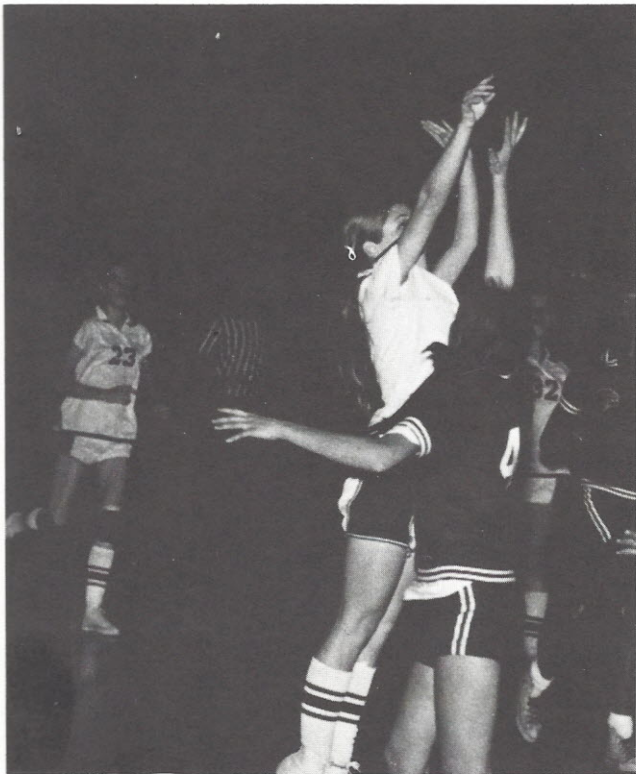

Robin shoots over her opponent.



Suella defends her rights to the basketball.

SCORES

WHS 37	Lexington
WHS 35	Saluda
WHS 29	L.B.C.
WHS 25	Wade Hampton
WHS 31	Irmo
WHS 29	Strom Thurmond
WHS 33	Allendale-Fairfax
WHS 45	Newberry
WHS 35	Allendale-Fairfax
WHS 37	Batesburg-Leesville
WHS 43	Lexington

22	WHS 41	Saluda	30
33	WHS 37	L.B.C.	41
33	WHS 22	Irmo	55
44	WHS 25	Strom Thurmond	38
51	WHS 42	Newberry	48
31	WHS 33	Batesburg-Leesville	24
40	WHS 30	Wade Hampton	26

TOURNAMENT

WHS 52	L.B.C.	46
WHS 25	Irmo	36



Caucus at the bench.

TRACK



Dewayne Lyles makes it over the hurdle.

SCORES

Northwestern	76
Winnsboro	61½
Blacksburg	29½

Northwestern	89
Winnsboro	48
Lewisville	27
Great Falls	20

Trojan Relays-Winnsboro-3rd Place
Mid-Lands Conference AAA Meet-Winnsboro-4th Place

NEW SCHOOL RECORDS

220 Yard Dash-Nathaniel Elgin

2 Mile Run-Virgil O'Neal

440 Yard Relay-George Small, Dewayne Lyles, Nathaniel Elgin, Thomas Bates

880 Yard Relay-George Small, Dewayne Lyles, Nathaniel Elgin, Thomas Bates



FIRST ROW: M. Peach, D. Lyles, W. Baker, M. Harris, G. Boulware, D. Squirewell. SECOND ROW: C. Coleman, A. Young, J. Porter, M. Collins, G. Small, J. Barfield, Coach Wolff. THIRD ROW: V. O'Neal, T. Bates, C. Carter, L. Gladney, A. Squirewell, R. Castles, G. Glenn.

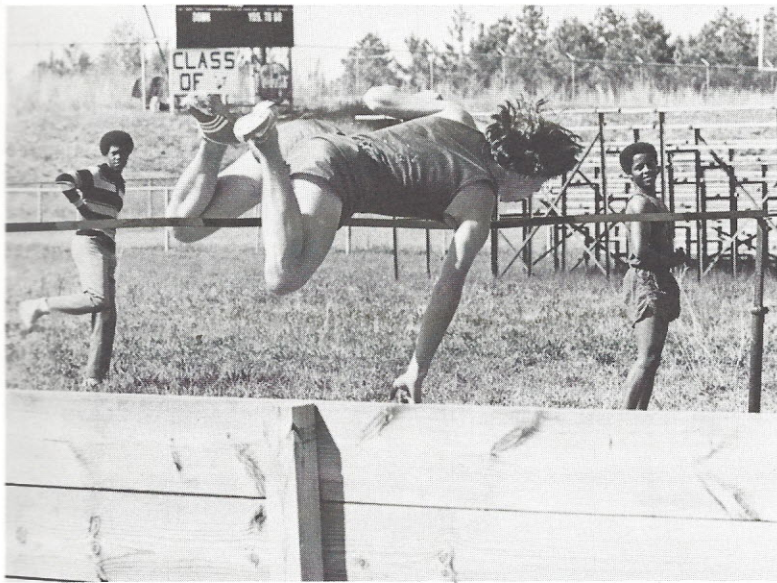

"I hope I don't get hooked on this thing."



"I think my aim is a little off today."



"If I can't jump it, I just kick it!"



"Up, up, and away . . ."

CHEERLEADERS



The 1971-72 Cheerleaders are the first to cheer at the Carolina Coliseum.



Cheryl Cherry, Co-Captain



"Bang! Bang! Choo-Choo train..."



Kathy Driggers



Brenda Milling



Cathy Montgomery



Marshall Pearson



1971-72 CHEERLEADERS: Cathy Montgomery, Thomasine Young, Cheryl Cherry, Marshall Pearson, Mary Turner, Kathy Driggers, Brenda Milling, and Patricia Stone.



Patricia Stone, Captain



Mary Turner



Thomasine Young

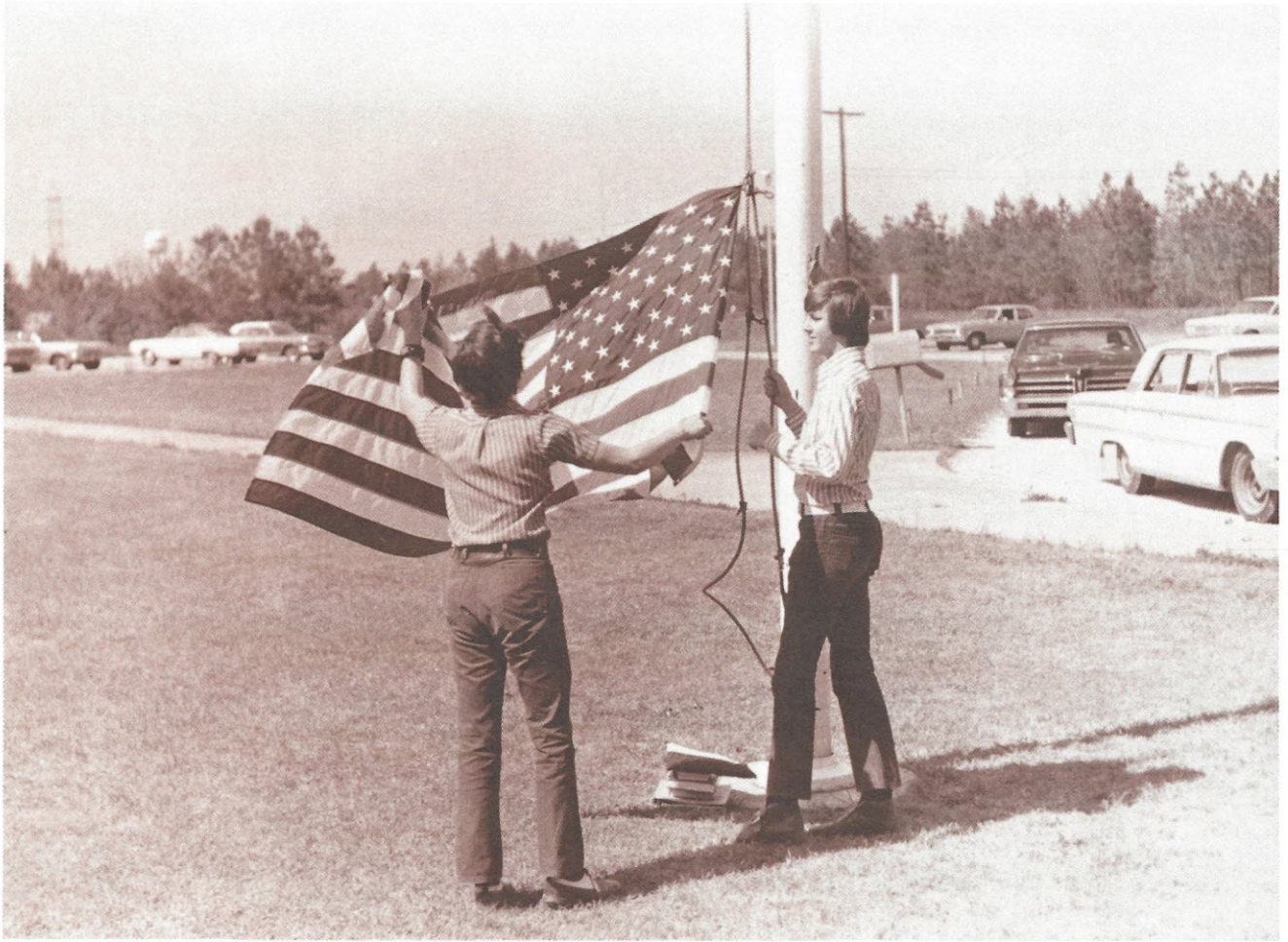

**A
R
O
U
N
D
W
H
S**



Teaching can be a pain the "neck"!



V-e-e-r-r-y interesting.

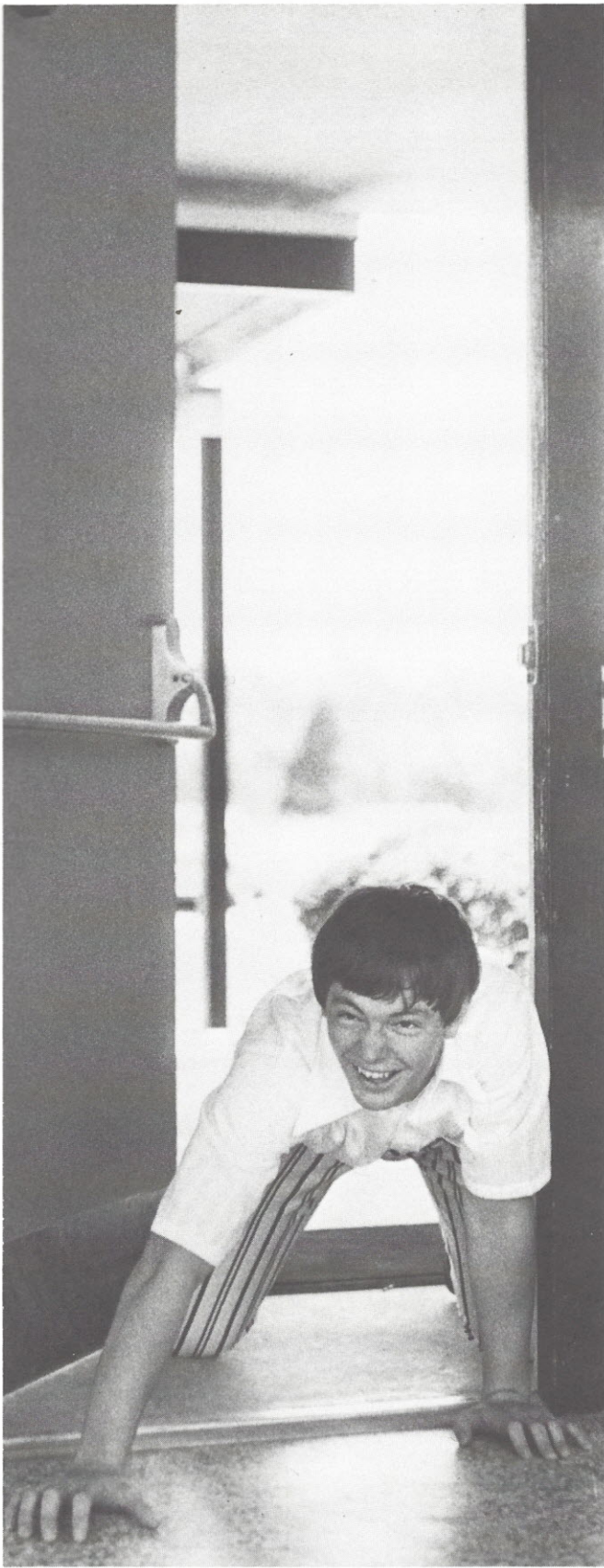

"I used Scope this morning and I feel like a wildcat!"



Do you have fever with your fits?



"Uh-oh, there's the bell. I'll be back during my free period."

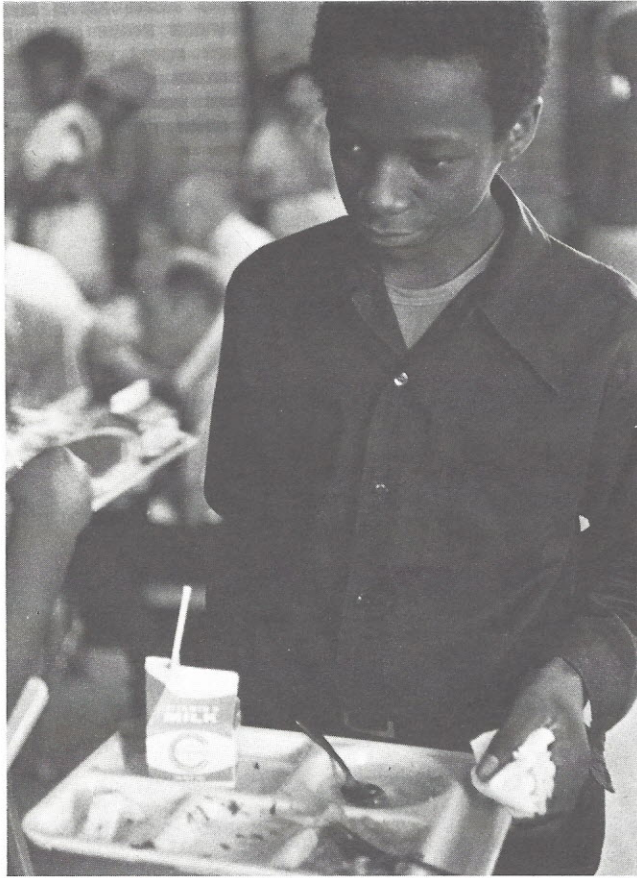

"What! No seconds?"



Bum, Bum, here she comes!

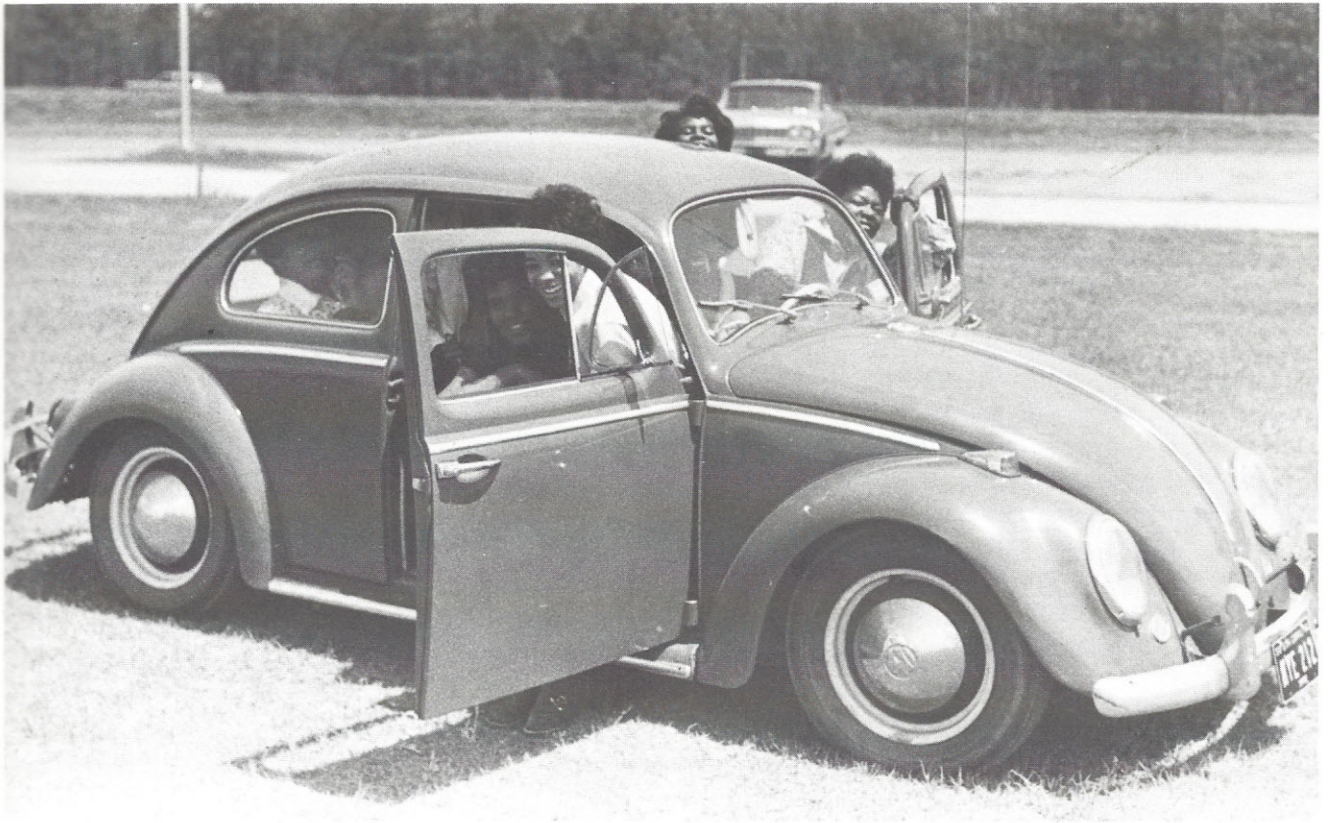

"Everybody inhale!"



"Visine" gets the red out!



"Cokes, tea, or me?"

"I'll bet I can do a hundred chin-ups."



"I can't believe I ate the whole thing!"

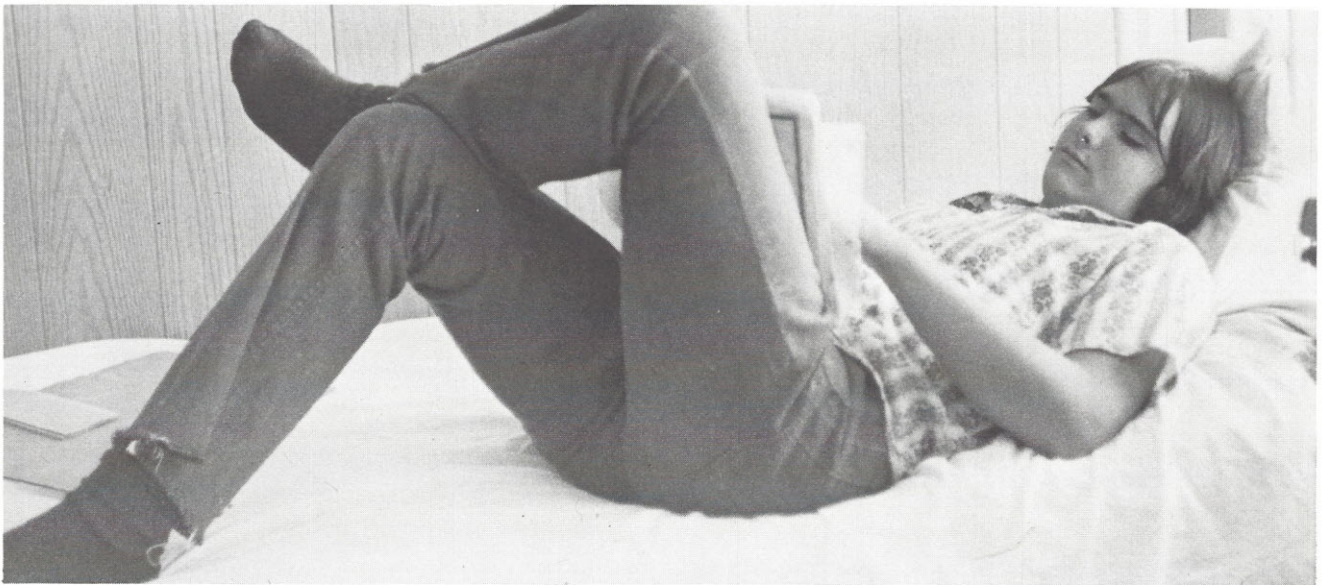

"But I always take a nap after I eat."



"I thought the combination was 36-24-36."



"Are you on parole already? It's only third period!"



Jolly Green Giant, watch out!

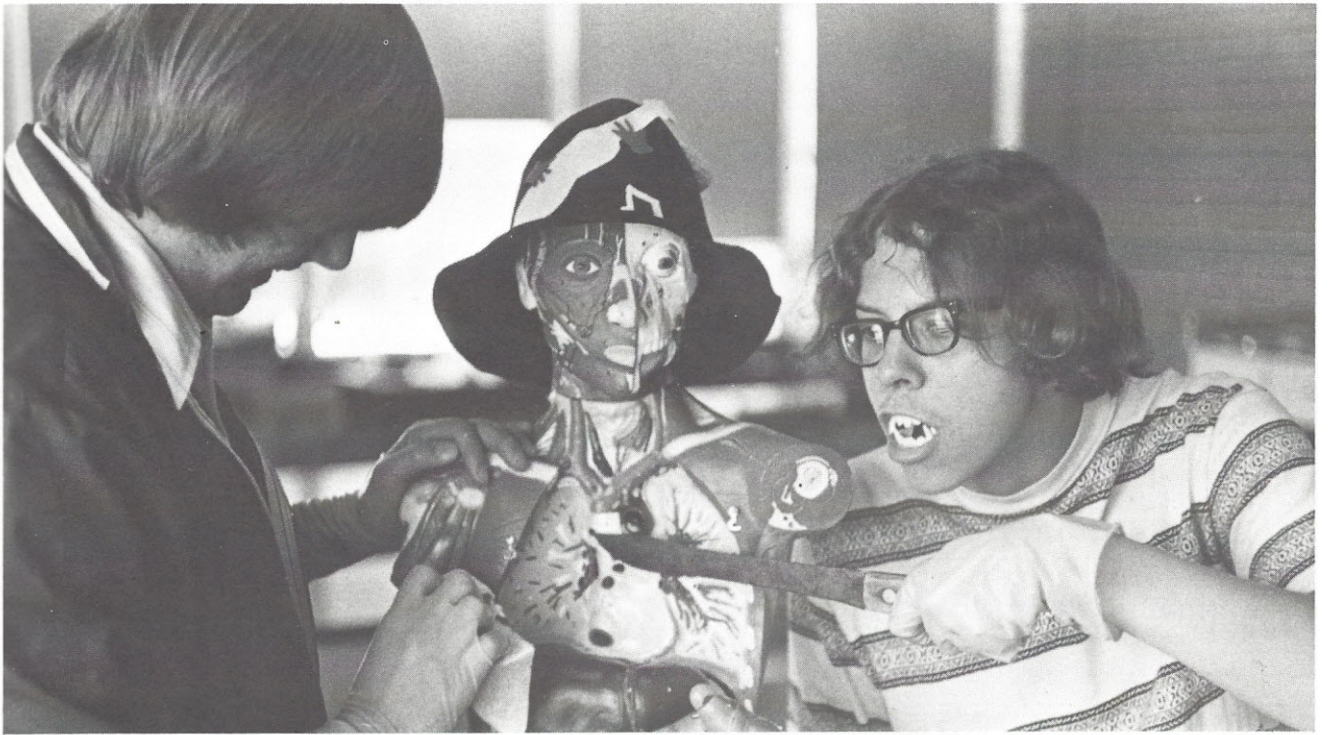

"Hold him still, Igor."



"Are you sure they don't have room for us inside the car?"



"I told you to quit drinking those chemistry experiments, George!"



"Home, James!"



"Oh, gosh, we used too much chloroform!"

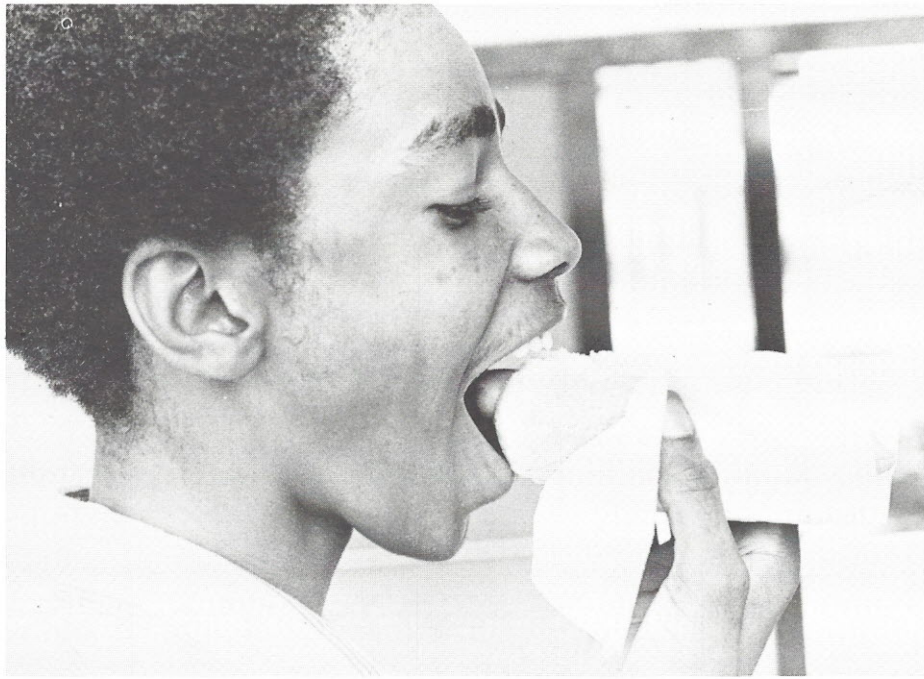

"Oh, I wish I were an Oscar Meyer wiener."



"I was just putting away my girl-er-coat, Mrs. Webb."

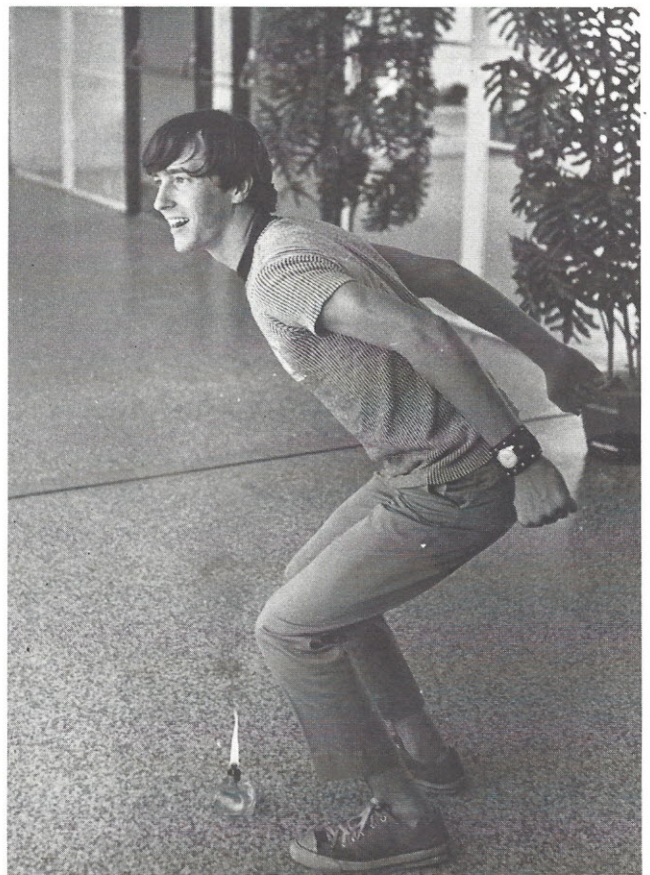

Jack be nimble, Jack be quick, Jack be careful!



Guess who's coming to dinner!



Welcome to the Jack LaLane Show.

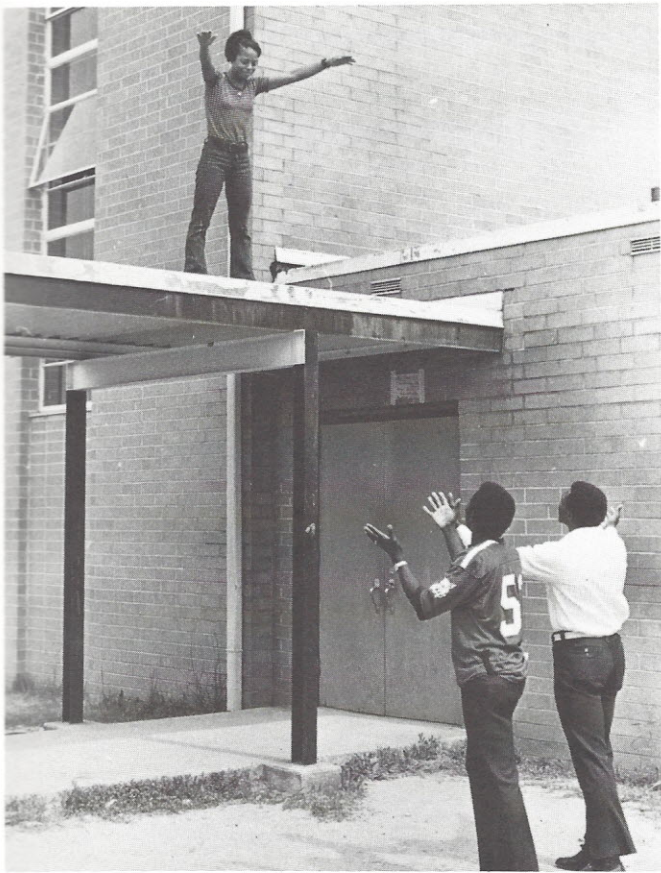

"Romeo, you must have been drinking. I see two of you!"

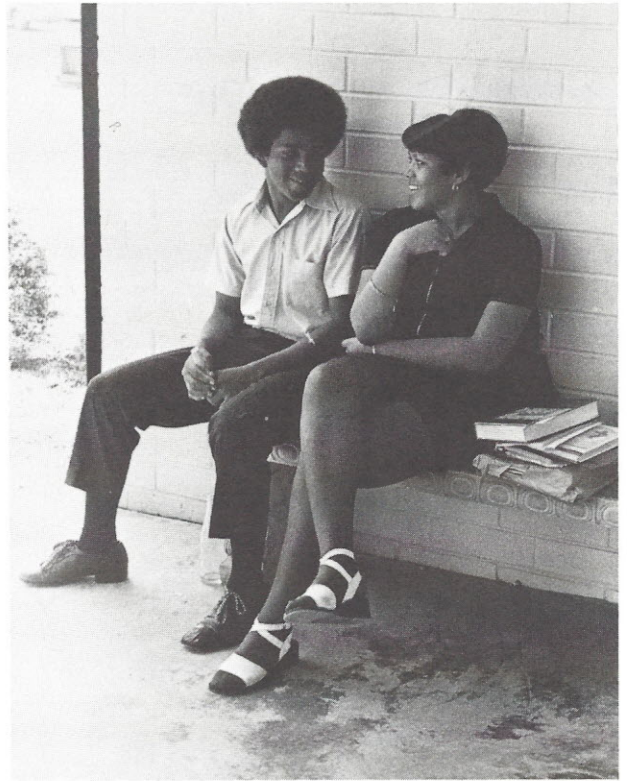

"O-O-H-H, Mr. Bell, you ring my chimes!"



"No matter what you say, Charles, this will not hurt you more than it hurts me."

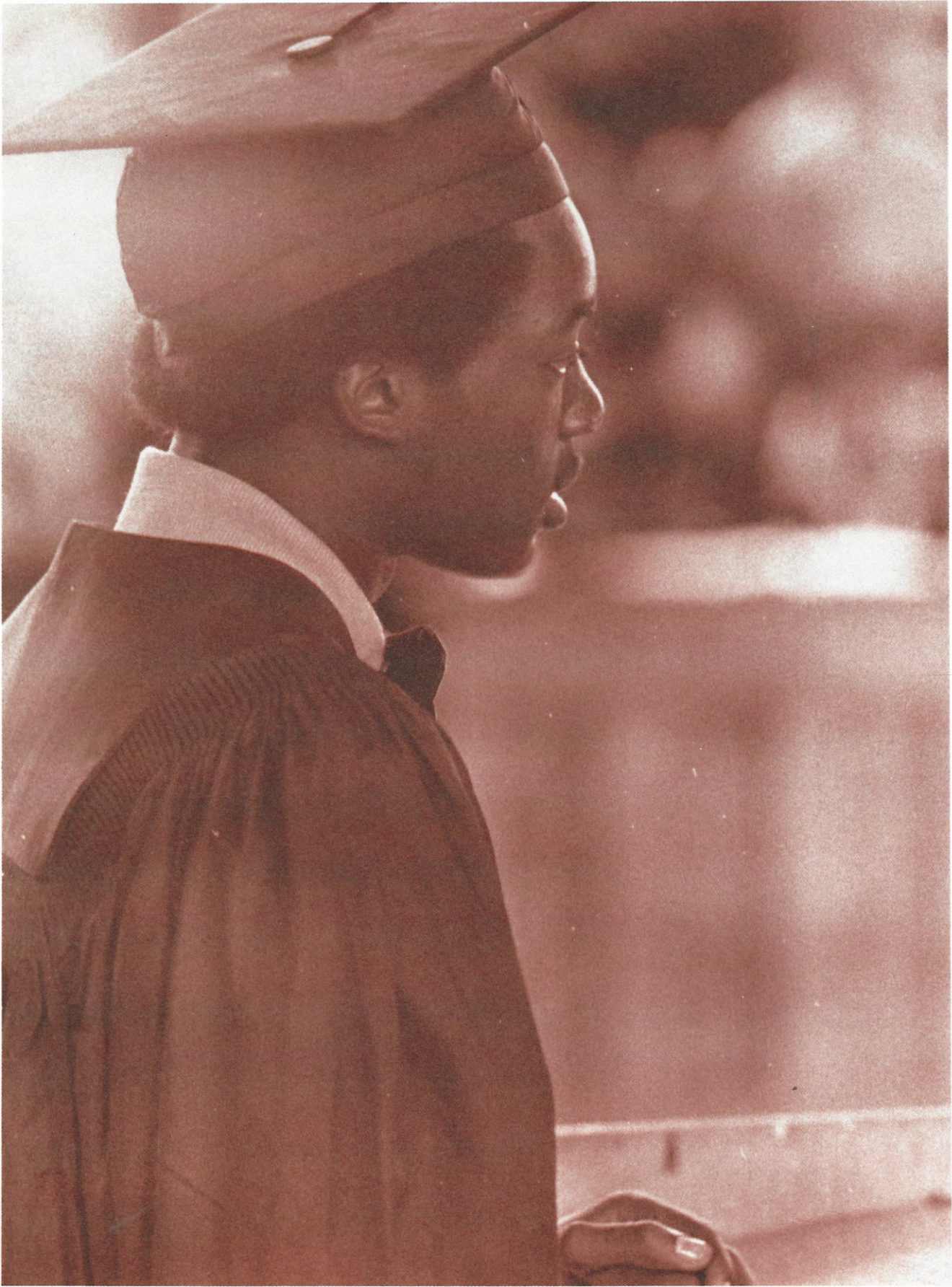

**F
E
A
T
U
R
E
S**

WHO'S WHO



LARRY MONTGOMERY-President of Student Council

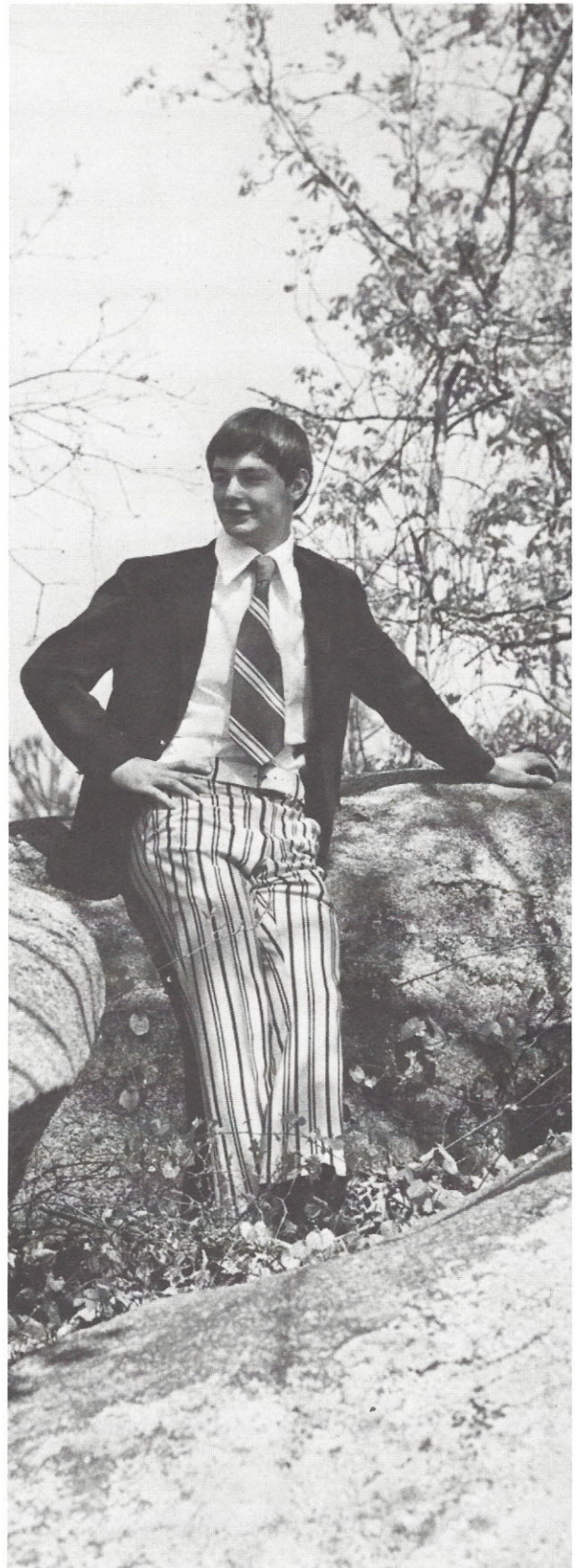

BILL PORTER-Senior Class President



MACK McKINNEY-Beta Club President



MARGARET MOORE-Miss Good Citizen

KATHY RABB-Business Manager of HALCYON



PAM PEARSON and PAM WEIR-Editors of HALCYON



ANNIE MARIE HASKINS and TERRY HAYGOOD- Editors of CONSOLIDATED COMMENTS



CARL KENNEDY and FRANK MCKINNEY- Business Managers of CONSOLIDATED COMMENTS



HOMECOMING
HOMECOMING
QUEEN
MISS MARGARET MOORE



Margaret Moore, Homecoming Queen; Curtis Carter, Escort; Larry Montgomery, Student Body President; Mary Turner, Student Body Vice-President.



Larry Montgomery, student body president, crowns Margaret Moore Homecoming Queen.



Landey Gladney and Margaret Moore.



Jenny Williams, Cheryl Cherry, Vera Stone, Margaret Moore, Donna Younginer, Joan Watson, Faye Belton.

ATHLETIC BANQUET

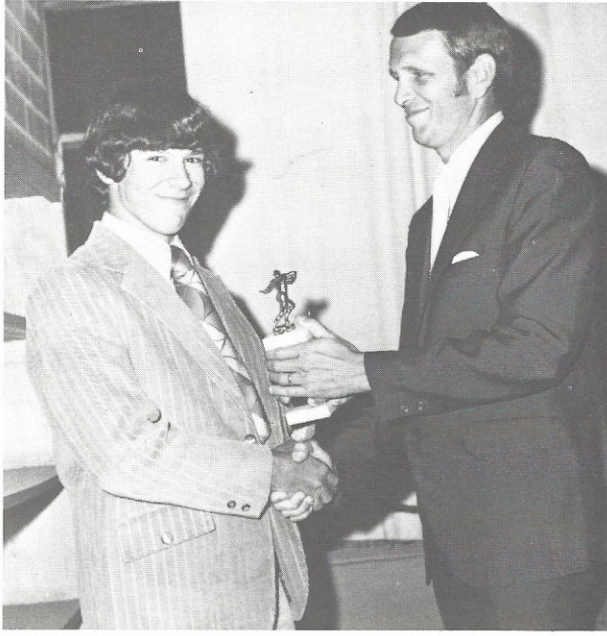

MOST VALUABLE BACK: Billy Beam



COACHES' AWARD: Jimmy Porter



SPEAKER: W. C. "Red" Myers



MOST VALUABLE LINEMAN: George Glenn





MOST VALUABLE FOOTBALL PLAYER:
Ronnie Hornsby



MOST VALUABLE TRACK PLAYER:
Nathaniel Elgin



**MOST VALUABLE GIRLS' BASKETBALL
PLAYER:** Suella Harris



OUTSTANDING DEFENSIVE PLAYER: Billy Evans



MOST VALUABLE BASKETBALL PLAYER: Curtis Carter

CLASS DAY--MAY 30, 1972

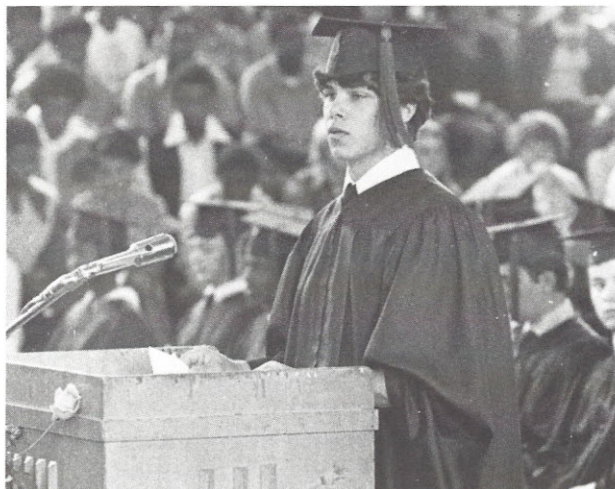

WELCOME: Mack McKinney

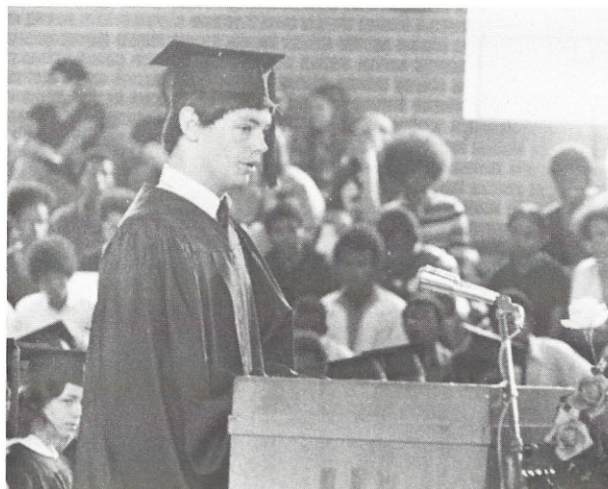

CLASS THEME: Bill Porter

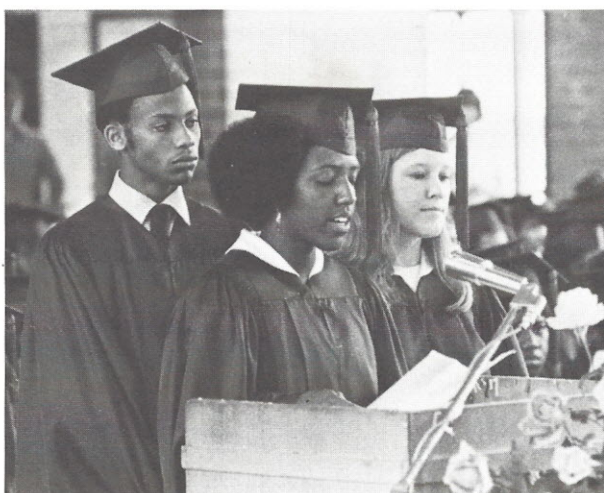

CLASS HISTORIANS: Yvette Davis, Mack McCants, Terry Haygood.

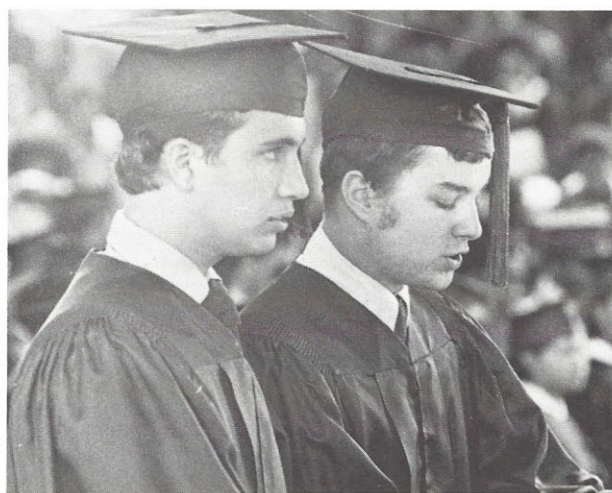

CLASS POETS: Jimmy Arrington, David Stokes.

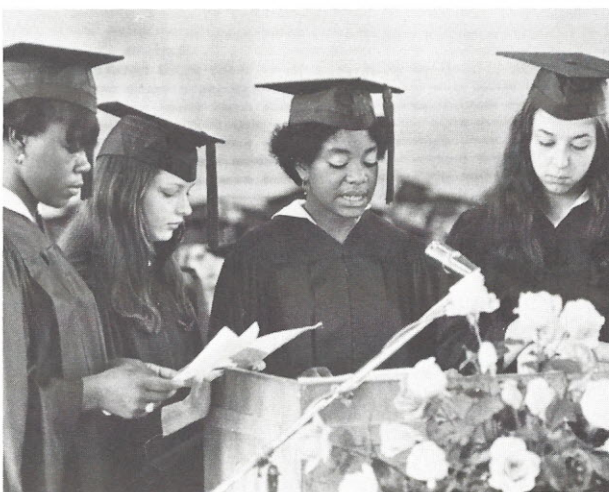

CLASS LAWYERS: Shirley Banks, Jenny Williams, Thomasine Young, Helen Beam.

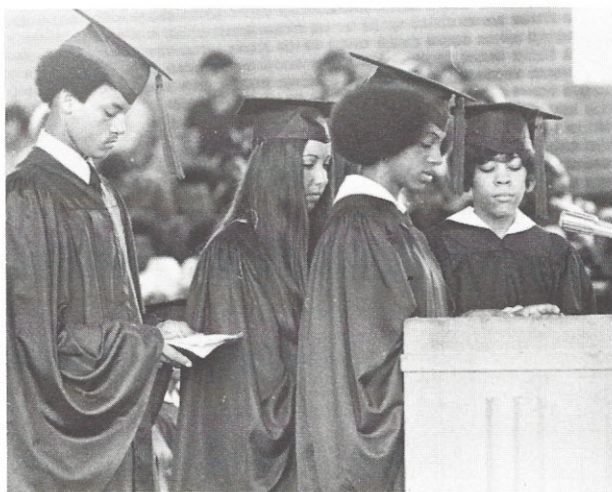

CLASS PROPHETS: Clarence Pauling, Pam Weir, Patricia Stone, Pam Pearson.

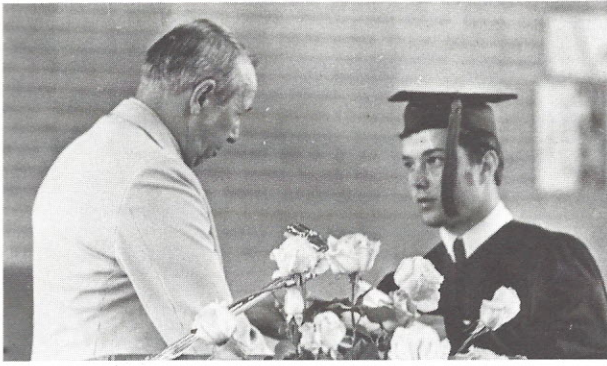

INQUIRENDO BOOK CLUB AWARD: David Stokes.

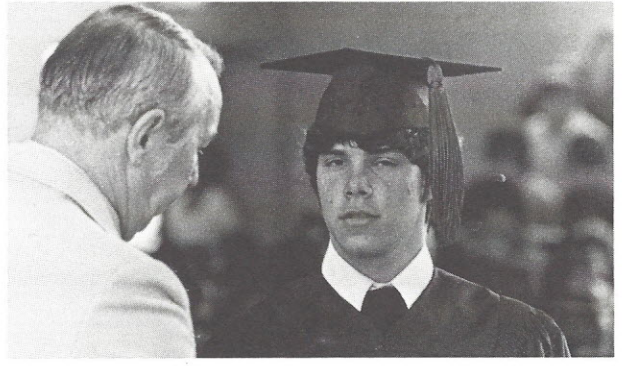

MATH AWARD: Mack McKinney.

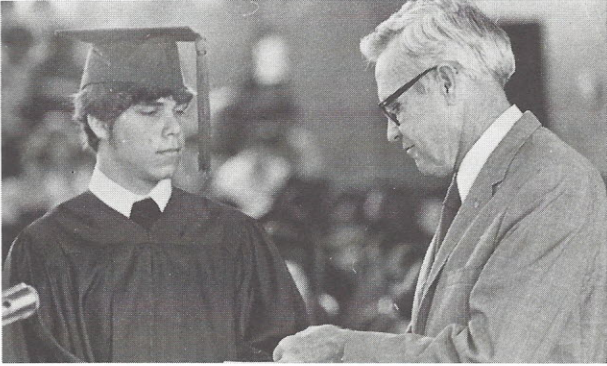

ROTARY CLUB SCIENCE AWARD: Mack McKinney.



GOOD CITIZENSHIP AWARD: Margaret Moore.

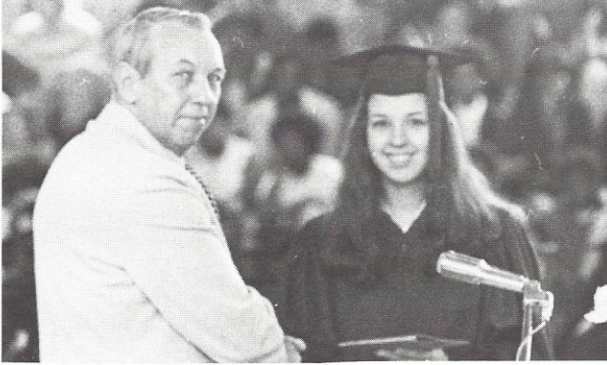

BETTY CROCKER AWARD: Helen Beam.

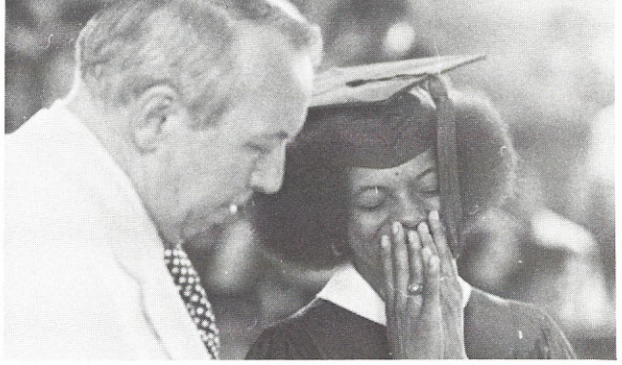

MT. ZION SOCIETY SCHOLARSHIP: Patricia Stone

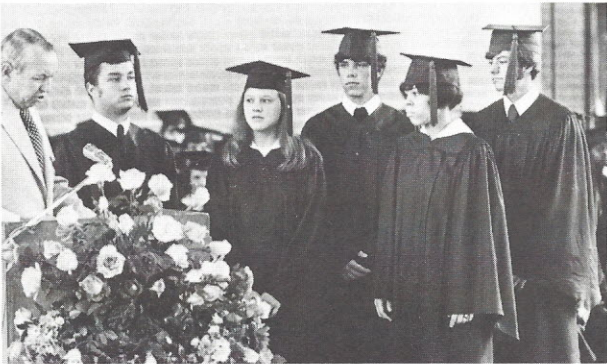

ZU ZAMMEN BOOK CLUB AWARDS: David Stokes, Terry Haygood, Mack McKinney, Pamela Pearson, Bill Jackson.

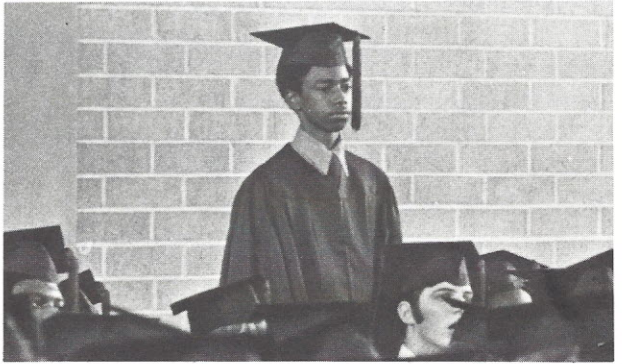

TWELVE YEARS PERFECT ATTENDANCE: Robert Squirewell.

GRADUATION JUNE 1, 1972



SPEAKER: Mr. Luns C. Richardson, Benedict College.



PLATFORM MEMBERS: Dr. Robert E. Smith, Mr. Richardson, Mr. Goff, Mr. Collins, Miss Maner.



"Is the P.A. System fixed yet?"

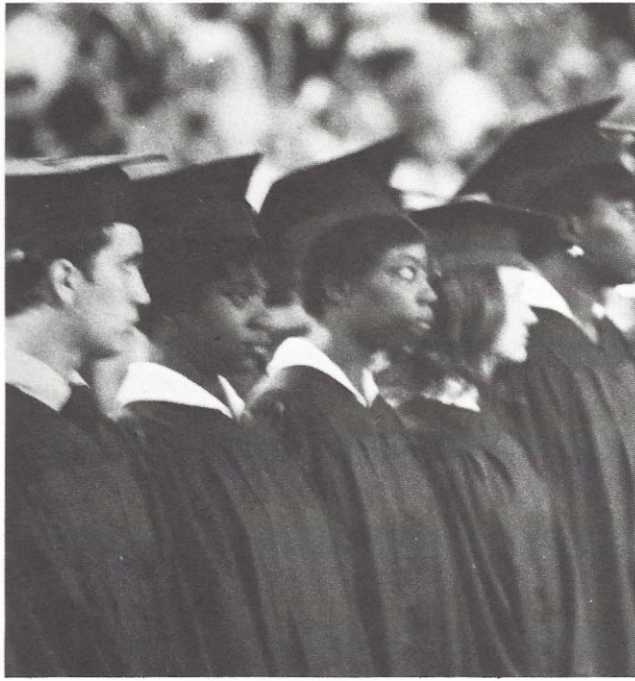

"After 12 long years we finally made it!"

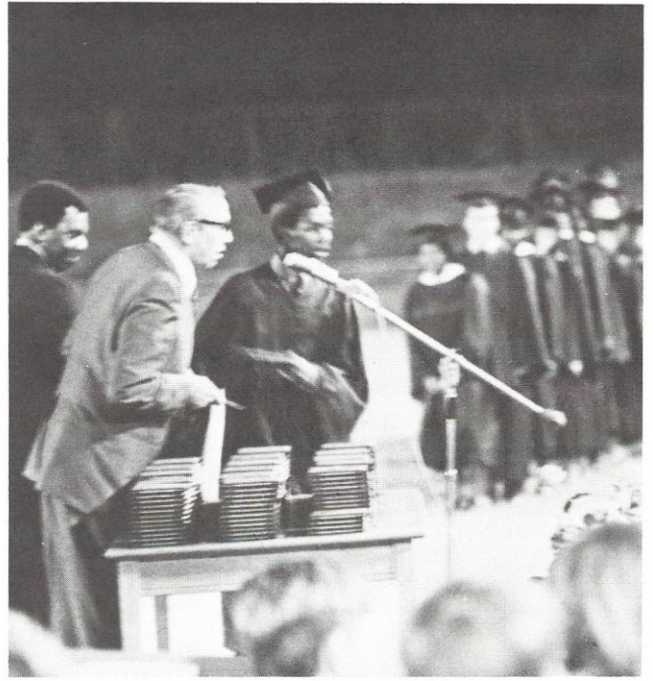

Diplomas at last!

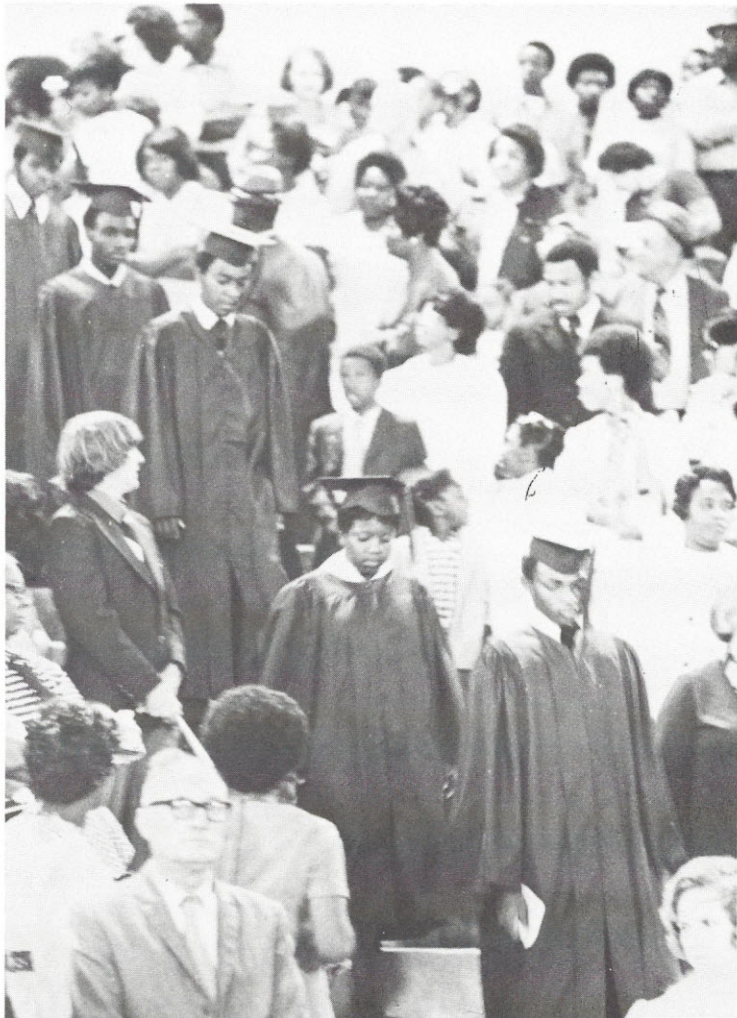

"Ready or not, here we come!"



**A
D
V
E
R
T
I
S
E
M
E
N
T
S**

**CONGRATULATIONS
TO THE
CLASS OF 1972**



WINNSBORO PLANTS
RESEARCH & DEVELOPMENT
ADMINISTRATIVE CENTER

*THE NEW IDEAS AND VITALITY THAT YOUNG PEOPLE ADD
TO OUR STRENGTH TODAY ARE AS IMPORTANT AS THE
ROLES THEY WILL PLAY AS UNIROYAL'S LEADERS TOMORROW.*

"An Equal Opportunity Employer"

WCKM !! CHOICE IN ENTERTAINMENT

WCKM TOPS IN QUALITY! COMMUNITY PARTICIPATION!

Live Public Affairs Programs; Civic Clubs, Town Council — Church and School Groups; White and Black.

WCKM'S Program Foremat is always tuned to tested local Response; Constantly fosters good taste and cultural responsibility — Music to suit every preference from R and R to Concert Hall — Every Announcer A professional Personality in his own right — A Woman's show that commands even male listeners

WCKM

Winnsboro, South Carolina

Compliments of

WINNSBORO MOTOR SALES

CHEVROLET — OLDSMOBILE

TRIANGLE RESTAURANT

“SERVING CAFETERIA STYLE
FIVE DAYS A WEEK”

Lunch 11:00 a.m. - 2:00 p.m.

Columbia Road

Phone: 635-4445

Compliments of

J. V. NICHOLSON

**WESTERN AUTO
ASSOCIATE STORE**

Winnsboro, South Carolina

WILSON'S GULF SERVICE

Preston Wilson, Proprietor

DON'T GUESS — CALL PRESS

Phone: 635-4861

Highway 321

Winnsboro, South Carolina

60 MINUTE CLEANERS

201 North Congress Street

DRY CLEANING AT ITS FINEST

Open 7 a.m. — 8 p.m.

Drive In Service

Compliments of

**WINNSBORO
PLYWOOD AND VENEER**

Phone: 635-4696

Winnsboro, South Carolina

WINNSBORO WELDING AND WRECKING SERVICE

Thomos E. Wilkes

Jack R. Wilkes

Machine Shop
Steel Erection
Pulpwood Loaders
Machinery Movers
Portable Welding

Sales and Services
Ornamental Iron Works
Complete Steel Inventory
Over 30 Years Experience
Used Auto and Truck Parts



THE IVY SHOP

"For That Taste of

Quality and Style

in Clothing"

Winnsboro, South Carolina

Phone 635-4317

WINNSBORO BUILDERS SUPPLY, INC.

Serving Fairfield County Since 1948

Complete line of Building Supplies and Ready-Mixed Concrete

S. Vanderhorst Street

Winnsboro, South Carolina

Phone: 635-4711

SOUTH END TEXACO

John Lewis Paul Lewis

FULL MECHANICAL REPAIRS

Guaranteed Recaps

S. C. Safety Inspection Station

South Congress

Winnsboro, South Carolina

Compliments of

CAMEO BEAUTY SHOP

335 Columbia Road

Winnsboro, South Carolina

RUSSELL - McCUTCHEN FUNERAL HOME

324 Vanderhorst Street

Winnsboro, South Carolina

Day or Night

Phone 635-4313

PHILLIPS GRANITE COMPANY

P. O. Box 541

Winnsboro, South Carolina 29180

SERVING THE MONUMENT INDUSTRY

SINCE 1933

Phone: (803) 635-4601

M. W. DOTY AND SON

AUTHORIZED CATALOG SALES MERCHANT

SEARS, ROEBUCK AND COMPANY

Phone: 645-4013

or 635-2213

**A. E. DAVIS
AND CO., INC.**



Congratulations to the

Class of 1972

**CAROLINA FURNITURE
COMPANY**

144 S. Congress

Winnsboro, South Carolina

635-4814

Bryan's

The R. L. Bryan Company
Greystone Executive Park • P.O. Box 368
Columbia, South Carolina 29202



THE THOMAS COMPANY

Since 1885

*"We clothe and feed the
family and furnish the
home."*

Ridgeway, S. C.

We give S. & H. Green Stamps



Compliments of

GOUDELOCK'S INSURANCE AGENCY

Congress Street

Winnsboro, South Carolina

BECKAM'S ESSO

TIRES — TUBES — ACCESSORIES

Congress and Moultrie Streets

Winnsboro, South Carolina

Phone: 635-4716

Your Progressive Financial Institution

GUARDIAN FIDELITY CORPORATION

122 S. Congress Street

Winnsboro, South Carolina

Telephone 635-4677

MEMBER AMERICAN INDUSTRIAL
BANKERS ASSOCIATION

Henry Sims **PUMP SERVICE**

WATER PUMPS

SALES AND SERVICE

Route 4, Box 16

Winnsboro, South Carolina

Phone: 635-5268

BATEN'S ESSO STATION

TUCK BATEN—Owner

OPEN 7 DAYS
6 A.M. TIL 10 & 11 P.M.
SAT. TIL 2 & 3 A.M.

ESSO GAS & OIL

ATLAS

TIRES & BATTERIES

We Honor Credit Cards

345-2418

JENKINSVILLE, S. C.



(S-6)

B. T. Martin's Blue Moon Club

Ice Cold Beer & Beverages



Good Music "Have Fun Enjoy A Night Out"
Barbecue & Ball Games In The Summer
Groceries — Hardware — Gulf Service

345-2602

(T-1)

MONTICELLO RD.

CHAPIN, S. C.



"WHERE THE BUYING IS EASY"

**COMMUNITY FEDERAL
SAVINGS AND LOAN
ASSOCIATION
of
WINNSBORO**

ECONOMY DRUG STORE

Winnsboro, South Carolina



EXPERT PRESCRIPTION COMPOUNDING

Day Phone 635-4015

Night Phone 635-4879

Compliments of

MEL'S PLAZA

SOUL FOOD SOUL MUSIC

SOUL ENTERTAINMENT

"The Place Where The Happenings Are"

Phone: 345-5312

Jenkinsville, South Carolina



**PRIOLEAU'S
PHILLIPS 66 STATION**

SERVICE AT ITS BEST

James Prioleau, Manager

Ridgeway, South Carolina

Phone: 337-2763

Res. 337-2870

**KING'S
Jewelry
STORE**
DIAMONDS

fine
KEEPSAKE
Jewelry



- Bulova
- WATCHES
- WATCH REPAIR DEPART.
Servicing all Makes
- SPEIDEL Watch Bands

635-4522

SOUTH CONGRESS WINNSBORO

DON'S FLORAL SHOP

Columbia Road

P. O. Box 222

Phone: 635-4817

Winnsboro, South Carolina 29180

FLOWERS FOR ALL OCCASIONS

Belk's

Home of Better Values

Compliments of

BELK'S

Congress Street

Winnsboro, South Carolina

McMASTERS DRUG STORE

Since 1883

Dial 635-4051

Winnsboro, South Carolina

FREE DELIVERY

FAIRFIELD OIL COMPANY



Wholesale Gulf Products



**MERCHANTS & PLANTERS
BANK**

Winnsboro, South Carolina

SOUND — SAFE — SOUND

Capital \$200,000—Surplus \$500,000

LAMP POST

GOOD FOOD

AND FINE SERVICE

321 By-Pass

Winnsboro, South Carolina

Compliments of

RUFF AND COMPANY

FURNITURE

Ridgeway, South Carolina

ADAMS MOTOR COMPANY

Your Friendly Ford Dealer



Winnsboro, South Carolina

SALES AND SERVICE

635-4535

Compliments of

DOTY MOTORS

Winnsboro, South Carolina

SAV - A - THRIFT

"DISCOUNT SAVINGS EVERY DAY"

Phone: 635-2113

Winnsboro, South Carolina

Compliments of

WINNSBORO PETROLEUM COMPANY



PHONE 635-3300

MEALS & SHORT ORDERS

TACKLE - BAIT - GAS - GROCERIES

GENE BASS'S

River Road Cafe = Grocery & Ser. Sta.

INTERSECTION HWY. 200 AND RIVER RD.
WINNSBORO, S. C. 29180



SHELL PRODUCTS

Winnsboro, South Carolina

Phone: 635-4668

Compliments of

CAROLINA CLEANERS

STATE FARM INSURANCE CO.

212 N. Congress

INSURE YOUR FUTURE, STAY IN SCHOOL

25% Premium Discount for

B or better students.

JESSE DOUGLAS GARAGE

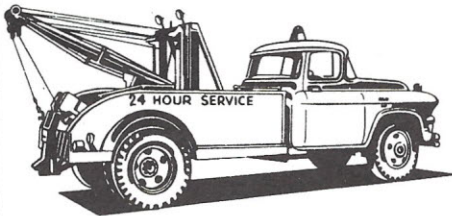

24 HOURS
WRECKER SERVICE

635-4927

IF NO ANSWER - 635-4923

AFTER 6 P.M. - 635-2018

OWNER - JESSE DOUGLAS
238 Congress - Winnsboro

KYZER RADIO AND TV

159 North Congress

Winnsboro, South Carolina 29180

Phone: 635-4251

THE NEWS AND HERALD

Winnsboro, South Carolina

Established 1844

PRINTING — ENGRAVING

Take Home News to College

GIBSON FUNERAL SERVICES

325 Garden Street

Winnsboro, South Carolina

Phone: 635-9884

Best Wishes

from

MELTON'S MARKET - EZE



**NEELEY'S
ESSO SERVICE**

"COMPLETE CAR SERVICE"

Route 2, Box 11

Phone: 635-3111

POPE FUNERAL HOME

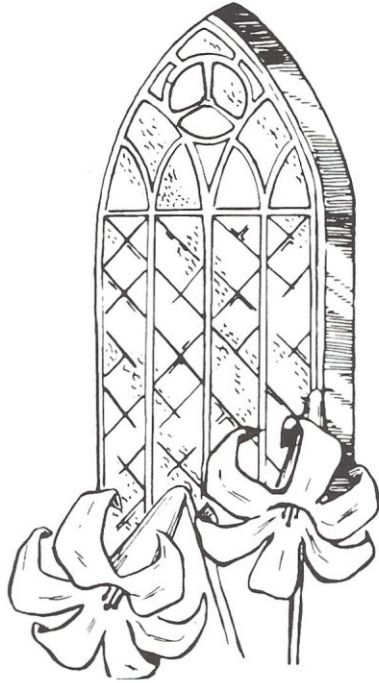

South Congress Street
WINNSBORO, SOUTH CAROLINA

Bank of Fairfield

P.O. Drawer 239

Winnsboro, South Carolina 29180

THE "WILL DO" BANK

Member FDIC



POPE'S

ESSO & OIL COMPANY

Tires and Tubes

Waxing and Lubrication

Road Service

Heating Fuel

DIAL 635-4921

North Congress, Winnsboro, S. C.

GUARANTEE YOUR FUTURE

"GO ARMY"

Free Food and Lodging
Free Medical and Dental Care
Free Clothing

Guaranteed Technical Training
Thirty Days Paid Vacation a Year
Travel — Adventure

"More Than Three Hundred Job's Available"

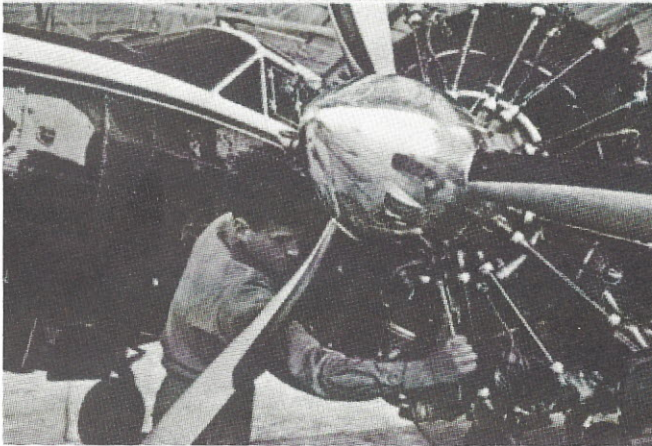

Your Army Recruiter Can Help You,

Contact Him at:

U. S. ARMY RECRUITING STATION

947 South Broad Street
Camden, South Carolina 29020
Telephone: 432-0291

SFC John L. Queen

SSG Wade M. Brice

IN APPRECIATION



BUS DRIVERS



CAFETERIA WORKERS

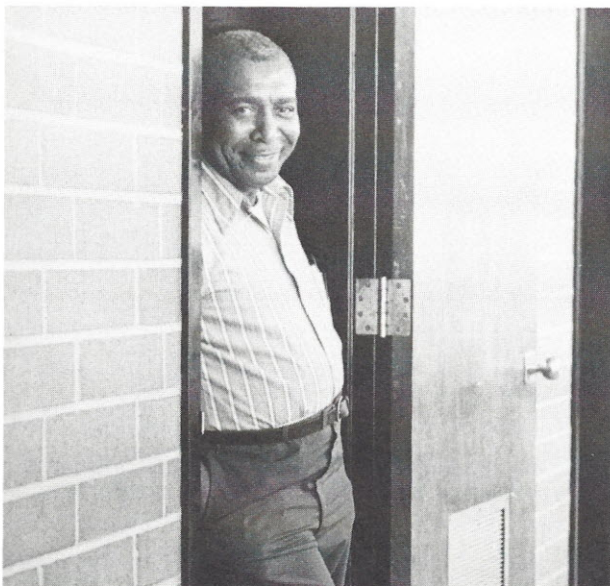

James Gadson, Janitor.

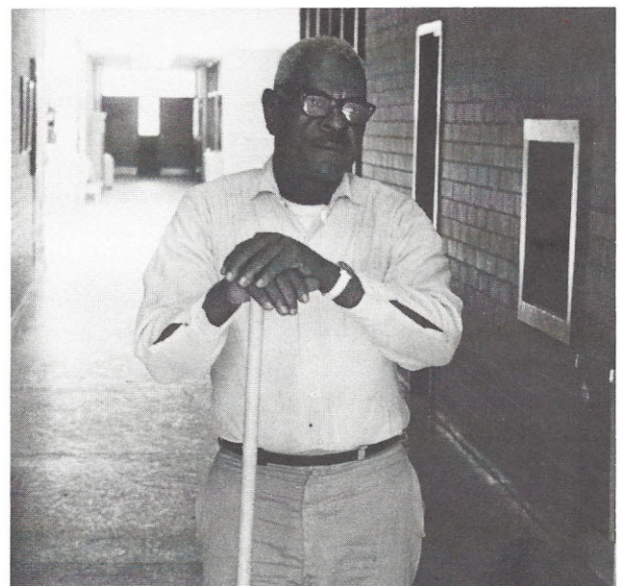

Joe Kennedy, Janitor.

SENIOR DIRECTORY

BOBBY ABLE

VIRGINIA RUSSELL ABLE
FHA; Band

JOHN E. ADAMS

NATHANIEL ADAMS

JEROME ANTHONY ALEXANDER
4-H, 3; Band Award, 3; Class Representative, 4.

MELVIN ARMSTRONG

QUEEN ESTHER ARMSTRONG
Student Council, 1.

JAMES TALLIE ARRINGTON
Spanish Club, 1, 2; Beta Club, 1, 2, 3, 4; J.V. Football; Golf Team; Chemistry Award, 2; 1st Place Science Fair, 3; Boys State Alternate, 3.

GENEVA ASHFORD

MILLIE JEAN ASHFORD
FHA, 1, 2.

CYNTHIA ANN BANKS
4-H, 1 (President), 4; Beta Club, 4.

SHIRLEY CHARLESTINA DAVIS BANKS
Student Council 2; Band, 2.

THOMAS EDWARD BANKS

BETTYE JEAN BARBER

JOYCE BARNES
FHA, 1; Intramurals, 2; French Club, 2; Library Club, 3; Student Council, 3; Beta Club, 3, 4; FTA, 4 (President).

CAROLYN S. BASS
D.E. Club, 3(Chaplain), 4(Secretary); Newspaper Staff, 4(Reporter).

MARILYN BASS

MARTHA HELEN BEAM
Spanish Club, 1; Intramurals, 1, 2; Science Club, 3; Chorus, 2; Student Council, 4; Annual Staff, 4; Block W, 4(Secretary); Office Assistant, 1, 2, 3, 4; Basketball, 1, 2, 3, 4; Betty Crocker Award.

MOSES W. BELL

ALEXANDER BELTON, JR.

BERTHA L. BELTON
FHA, 1; Student Council, 2; Bus Driver, 3, 4; Track, 4; Basketball, 4.

CAESAR BELTON
Football, 1, 2.

CLAYTON BELTON
J.V. Football, 2.

HAMPTON L. BELTON

JAYRETHA BELTON

JOSEPH BELTON

J.V. Football, 1; Senior Representative.

KENNETH DONALD BELTON
Student Council, 1; Band, 1, 2; Bus Driver, 2, 3; Basketball, 2.

LESLIE EMANUEL BELTON

RUTH ANN BELTON
Class Secretary, 1.

VERNON BONAPARTE

EVONNE BOULWARE

GAIL C. BOULWARE
Chorus; 4-H; Band.

GEORGE BOULWARE
Football; Track.

JOHN RALEIGH BOULWARE
Student Council, 1; Football, 1, 2.

BARBARA JEAN BOYD
4-H, 1, 2; Intramurals, 2, 3; Chorus, 1, 4.

JOHN C. BOYS
J.V. Football; Intramurals; Student Council, 4.

MARSHA LYNN BRANHAM
4-H, 4.

CHARLIE BRICE, JR.

JESSE BROOME, JR.
Bus Driver, 4.

CLEM ENOCH BURROUGHS, JR.
Band; FFA, 1.

MARY ANNE BUTLER
FHA, 1; Student Council, 4.

ROSA SHARON BYRD
FHA, 1(Assistant Treasurer), 2(Treasurer); Literary Aide, 2; Chorus, 1, 2; Intramurals, 4.

JOSETTA CANTY
FHA, 1, 4.

CURTIS B. CARTER
Block W, 4(Vice-President); Basketball, 3, 4(Captain, Most Valuable Player, All Conference, All Tournament, Named One Of The Top 5 Basketball Players In The State).

MIRIAM LANE CENTER
Beta Club, 1; Student Council Alternate, 1, 4; Spanish Club, 1, 2(Treasurer); Newspaper Staff, 2.

CHERYL TERREACE CHERRY
Spanish Club, 1, 2; Drama Club, 2; Block W, 4; 4-H, 4(President); Student Council Alternate; Cheerleader, 4(Co-Captain); Miss Halcyon, 2.

JACKLYNN LORA COFER
Vice-President of Homeroom, 2.

DAVIS COLEMAN
Intramurals, 1; Drama Club, 2; Golf Team, 1; J.V. Football, 1, 2; J.V. Basketball, 2; Varsity Football, 3, 4; Track, 2, 3; Block W, 3, 4.

EDWARD EUGENE COLEMAN
J.V. Football; Varsity Football, 1, 2(All Conference); Track, 1; Block W, 1, 2.

JANNIE COLEMAN
Intramurals, 4.

RONALD COLEMAN

SUSAN COLLINS
Student Council Alternate; Basketball, 1, 2, 3.

DEBORAH ANN COOK
FHA, 1, 2(Secretary).

JAMES COOK
FFA, 2; 4-H, 4.

EDDIE LAVONNE CROSSLAND
Student Council, 1; FFA, 2; Bus Driver.

SCHERYL ANN CROXTON
J.V. Cheerleader; Miss Freshman; Class Secretary, 1; Chorus, 1; Drama Club, 1(Secretary); Paper Staff, 2; FHA, 4(Assistant Secretary).

CHARLENE DAVIS
FHA, 1, 2(President), 4; Color Guard.

JAMES PETER DAVIS

KENNETH MICHAEL DAVIS
Class President, 1, 2; Student Council, 4; Basketball, 1, 2, 3, 4(Defense Player Of Month, Most Valuable Player Of Month).

LAWRENCE DAVIS
Block W, 4; Basketball, 3, 4.

MARILYN CYNTHIA DAVIS

NATHANIEL DAVIS

PATRICIA ANN DAVIS
Assistant Secretary Of Homeroom, 1.

SUSAN MARLINDA DAVIS
FHA, 1, 4; D.E. Club, 3, 4.

WALTER DAVIS

YVETTE RENEE DAVIS
4-H, 1; Dramatics, 2; Library Club,
2; Chorus, 2; Beta Club, 3; FTA, 4;
Newspaper Staff, 4; Intramurals, 4

CHARLTON OTIS DINKINS
Jr. Beta Club, 1; J.V. Football, 2; Bus
Driver, 3, 4.

TERESA IRENE DINKINS
4-H, 1, 2.

VICKIE EASLER
Student Council, 1; Jr. Beta Club, 1;
4-H, 2, 4.

CHARLES ALBERT EDENFIELD
Spanish Club, 1, 2; Block W, 2, 4;
J.V. Football, 1; J.V. Basketball, 1,
2; Varsity Football, 2, 3, 4; Track,
1, 2, 3.

SIDNEY EDMUNDS

EVELYN CATHY EVANS
4-H, 1; Art Club, 2; Annual Staff, 4.

WILLIAM F. EVANS
Jr. Beta Club, 1, 2; Homeroom Of-
ficer, 1, 2; Class Treasurer, 2; J.V.
Football, 1, 2; J.V. Basketball, 1;
Newspaper Staff, 2, 4 (Sports Edi-
tor); Block W, 2, 4(President); Var-
sity Football, 2, 4; Varsity Basketball,
2, 3, 4; Track, 1, 2, 3.

G. DIANNE FLOYD
Basketball Manager 1; Jr. Beta Club,
1; Block W, 2, 4; Basketball Team,
2, 3, 4(Tri-Captain); Senior As-
sembly; Annual Staff, 4(Sports Edi-
tor).

ELEANOR YVONNE FORD

BARBARA LYNN FOWLER
4-H.

PAMELA YVONNE GAITHER

ROSA LEE GASTON

CATHY FAYE GEDDINGS
FHA, 1(Secretary).

BETTY ELIZABETH GILBERT
4-H, 1; Drama Club, 2; Bus Driver,
4.

GEORGE EDWARD GLENN
4-H, 1, 2; FFA, 1, 2; Block W, 1, 2,
4; Basketball; Track; Football(All
Conference, Most Valuable Defen-
sive Player, Most Valuable Lineman,
Most Valuable Player).

GLORIA PATRICIA GLENN
FHA, 1, 2.

LANDRY VARDELL GLADNEY
Class Representative, 4; Student
Advisor Committee, 4; Football; Bas-
ketball; Track.

GAIL GOODWIN
Majorette, 1; Miss Sweetheart, 1; FHA,
4.

LILLIAN GREEN
Student Council, 1; Band, 1, 2, 3,
4; FTA, 4; Newspaper Staff, 4; Athlet-
ic Club, 4.

TOMMIE GRIER
Math Club, 1.

GLORIA JEAN HALL
FHA, 2; Student Council, 4; Athletic
Club, 4.

LAURETTA HARE
Charm Club, 2.

SUELLA HARRIS
4-H, 1; Basketball, 1, 2, 3, 4; Block
W, 4; FHA, 4.

DONNA LOUISE HASKINS
FHA, 1; 4-H, 1, 4; Newspaper Staff,
4.

TERRY HAYGOOD
Jr. Beta Club, 1; Beta Club, 2, 3;
Newspaper Staff, 2(Reporter), 4(Edi-
tor).

JOHN M. HAYNES, III
Homeroom Secretary, 1; Class Sec-
retary, 1; J.V. Football, 1, 2; J.V. Bas-
ketball, 1, 2; Homeroom President,
2; Student Council, 2; Intramurals,
2; Block W, 4; Track, 1, 2, 3; Varsity
Football, 4; Varsity Basketball, 2, 3,
4.

CHARLES RANDY HEATH

LINDA ANN HEMPHILL

MICHAEL EDWARD HERNDON

ROLAND LEITNER HORNSBY
Class President, 1; Student Council;
Spanish Club; Block W; J.A. Foot-
ball, 1; Varsity Football, 2, 3, 4(Tri-
Captain, All Conference Back);
Track, 1, 2, 3, 4; Senior Assembly.

NANCY HOY

WILLIAM KEITH HUDSON
J.V. Football, 1, 2; J.V. Basketball,
2; Varsity Football, 3; Track, 1, 2,
3; Beta Club, 4; Bus Driver, 3, 4.

SUSAN HUGHES
Drama Club, 1; Spanish Club, 1.

CHARLES STEVEN HUNT
Latin Club, 1, 2; Biological Science
Club, 2.

JOHN THOMAS IRBY
Athletic Club, 4.

WANDA ISENHOWER
D.E. Club, 3(Scrapbook Editor); 4-H,
1; Art Club, 2; Intramurals, 1, 2;
Newspaper Staff, 4(Art Editor).

JO ELLEN JACKSON
4-H, 1; Intramurals, 1.

LEVARN JACKSON

MARGARET JACKSON
Student Council, 1.

WILLIAM ALFRED JACKSON
Spanish Club, 1; Jr. Beta Club, 1,
2; Beta Club, 3, 4; Furman Scholar;
Boys State.

ERNESTINE JOHNSON

THONDA LYNN JONES
Basketball Manager, 1; 4-H, 1.

WILLIE DENISE JONES
FHA, 4; Homeroom President, 3.

ZELMA JONES
4-H, 1(Secretary), 2; Jr. Beta Club,
1.

DAVID KENNEDY

MARY ELISE LEITNER
4-H, 1; Drama Club, 2; Intramurals,
2; Newspaper Staff, 4(Typist).

KATHY HAMES LEVINER
Jr. Beta Club, 1; 4-H, 1; Beta Club,
3.

STEVEN PATRICK LEWIS

DAVID CLEVELAND LONG
Bus Driver

WILLIAM E. LUCAS

NANCY LORENA MARTHERS
Library Club, 1; Band, 1; Glee Club,
1.

LILLIAN BERNICE MARTIN
Charm Club, 2.

PATRICIA ANNE MASSEY

JANICE McCOY MATTHEWS
4-H, 1, 2; Glee Club, 1; Intramurals,
1; Newspaper Staff, 4.

JUDY DARLENE MAYES
Class Treasurer, 1; Homeroom Vice-
President, 1; Jr. Beta Club, 1, 2; 4-H,
2.

MACK ANTHONY McCANTS

RONALD THADDAUS McClURKIN

BOBBIE J. McGRAW
FHA, 1, 2; 4-H.

MILDRED McGRIFF
FHA.

BRUCE McDONALD
4-H, 1; Intramurals, 2.

MARTHA ELIZABETH McDONALD
Band, 1, 2; Intramurals, 1, 2; Annual Staff, 4.

EDWARD DONALD McKINNEY, JR.
Honor Society, 1, 2, 3; J.V. Basketball, 2; Business Manager of Literary Magazine, 3; Current Affairs Club, 3(Vice-President); French Club, 3; Graduation Marshal; Boys State; Beta Club, 4(President).

JIMMY McKINSTRY

ETHELRIE MICKLE

JAYE MILLER
Spanish Club, 1; Jr. Beta Club, 1, 2; Beta Club, 3; Chorus, 2, 4; Band, 1, 2, 3, 4; Student Council, 3, 4; Furman Scholar.

JOANNE MILLER
FHA, 1.

BRENDA JOYCE MILLING
Art Club, 1(Vice-President); Intramurals, 1; Band, 2; Color Guard, 2; Cheerleader, 4; FTA, 4; Block W, 4; Chorus, 4; Homeroom President, 4.

ELISE MOBLEY

FELICIA BERLENE MOBLEY
FHA; Newspaper Staff, 4(Photographer).

FRANKLIN ROOSEVELT MOBLEY
Student Council, 1; Class President, 2; Bus Driver, 2, 3; Office Assistant, 4.

CATHY ANN MONTGOMERY
Choir, 1, 2; FHA, 1, 2; Student Council, 3; Library Aide, 3; Cheerleader, 2, 4.

LARRY A. MONTGOMERY
Math Club, 1; Treasurer of Student Council, 1, 2; Co-President of Student Body, 3; President of Student Body, 4; Citizen of the Month.

MARGARET L. MOORE
Band, 2; Student Council, 1, 2, 3; Bus Driver, 3; FTA, 4; Class Secretary, 4; Intramurals; Miss Good Citizen.

ROOSEVELT MOORE

MARY NELSON
4-H.

JOHN CALESS OLIVER

BARBARA PATE
Jr. Beta Club, 1; Spanish Club, 1, 2; Drama Club, 2.

CLARENCE FRANKLIN PAULING, JR.
Band, 1, 2; Bus Driver, 3, 4.

VANESSA PAULING
Band, 3(Vice-President); Basketball, 3; Annual Staff, 4; Senior Representative; Office Assistant, 4; Bus Driver, 4.

PAMELA ELAINE PEARSON
Band, 1, 2; Jr. Beta Club, 1, 2; Spanish Club, 2; Drama Club, 2; Beta Club, 3; Basketball, 2, 3, 4(Tri-Captain); Block W, 3, 4; Annual Staff, 4(Co-Editor).

DENNIS POOLE
Homeroom Secretary, 1; J.V. Football, 1, 2; 4-H, 2; Bus Driver, 2, 3.

JAMES ROY PORTER, JR.
J.V. Football, 1, 2; J.V. Basketball, 1; Block W, 2, 3, 4; Varsity Football, 3, 4; Varsity Basketball 2, 3, 4; Track, 3, 4.

WILLIAM HENRY PORTER, JR.
Spanish Club, 1(Secretary); Student Council, 1, 3; Class Vice-President, 1; Homeroom President, 2; Class President, 2, 4; J.V. Football, 1; J.V. Basketball, 1; Intramurals, 2, 4; Block W, 2, 3, 4; Varsity Football, 2, 3, 4(Tri-Captain); Track, 2, 3; Student Advisory Committee.

LLOYD PRIDGEON
Bus Driver, 3, 4.

WILLIE JAMES QUALLS

WILLIE LEE QUALLS
J.V. Football, 2; Bus Driver, 3, 4.

HELEN CHRISTINE RAMSEY
4-H, 1, 2; Intramurals, 1, 2; Child Care Award for Outstanding Student, 4.

CHARLES TIMMS REXRODE
Jr. Beta Club, 1; 4-H, 1, 2; FFA, 2, 4.

RANDY REYNOLDS

WILLIE MARION ROACH

WILLIE BURNELL ROBERSON

DIANE ROBERTSON
FHA, 2.

BRENDA J. ROSEBOROUGH
Chorus, 4.

MARGARET HELENE ROSEBOROUGH
FHA; D.E. Club.

NANCY RUFF
4-H, 1; Band, 1, 2; Homeroom Secretary, 2; Chorus, 2.

BRENDA RUSSELL
FHA, 4(Vice-President); Paper staff, 4(Art Editor).

GLORIA RUSSELL
FHA, 1; Basketball, 3.

BRENDA GERTRUDE SAMUEL
Math Club, 1.

KENNETH SEGARS
Bus Driver.

RHONDA KENNETTE SEGARS
4-H.

JANICE RAYEEN SEIBLES
FHA, 1, 2; Newspaper Staff, 4.

NORMAN SEIBLES

ERNEST E. SHAW, JR.

VANESA SIMMONS

GREGORY K. SINGLETON
Chorus, 4.

BRENDA JOYCE SMALLS

DEBBIE JO SMITH
4-H, 2, 4(Vice-President).

DEBORAH JO ELLEN SMITH
Band, 1, 3, 4.

RAY ANTHONY SMITH

RUTH ANN SMITH

STARR AMANDA SPEAGLE
4-H, 2, 4; FHA, 2.

DEBRA ANN SPIGNER
Homeroom President, 1; 4-H, 4(Secretary).

LARRY SQUIREWELL

MIRIAM SQUIREWELL

ROBERT CHARLTON SQUIREWELL
Class Vice-President, 1; 4-H, 1; Beta Club; Student Council, 3, 4.

CHARLIE A. STEVENSON, JR.

EDDIE LOUIS STEVENSON
Intramurals, 4.

DAVID SPENCER STOKES, JR.
Spanish Club, 1; Jr. Beta Club, 1(President), 2(Treasurer); J.V. Football, 1, 2; Block W, 3, 4; Beta Club, 4(Treasurer); Track, 2, 3; Varsity Football, 3, 4; Furman Scholar; Graduation Marshal.

PATRICIA ANN STONE
Class Vice-President, 1, 2; Beta Club, 3; Student Council, 1, 2, 3, 4(Secretary); Block W, 4; Head Cheerleader.

ULYSSES STONE

VERA ANNE STONE
FHA, (Secretary); Newspaper Staff;
4-H.

DAVID SWEARINGEN

STEVE TANNER
J.V. Football, 1; Wrestling, 1; Star
Greenhand, 1.

DORIS C. TAYLOR

JOHN THOMPSON

JOHN RUFUS TIMMS
4-H, 1, 2.

SARAH WESLEY TURKETT
FHA, 1.

FRAN VARNADORE

Student Council, 1; 4-H, 1, 2.

ERNEST WALKER, JR.

DEBRA WALTERS
Beta Club; Band; 4-H.

HAZEL DELOIS WASHINGTON
FHA, 1, 2; FTA, 2; Newspaper Staff,
4(Typist); Class Treasurer, 4.

DORA PALMER WEIR
Spanish Club, 1, 2; Jr. Beta Club,
1; Chorus, 1; Beta Club, 4(Secretary);
Annual Staff, 4(Co-Editor).

LUCY VIRGINIA WILLIAMS
Student Council, 1; 4-H, 1; Spanish
Club, 1; Paper Staff.

ALFONSO WOODARD
Band, 3, 4.

GERALDINE WOODARD
Band, 1, 2.

SARA MAUDE WOODARD
FHA, 1(Parliamentarian); D.E. Club,
3(Parliamentarian), 4(vice-
President).

WANDA YATES
FHA, 1; 4-H, 1, 2.

LESLIE DIXON YOUNG
4-H, 1; FFA, 1; J.V. Football, 1.

MARGARET ANN YOUNG

THOMASINE YOUNG
4-H, 1; Band, 1, 2, 3; Student Council,
4; Cheerleader, 4; Newspaper
Staff, 4(Sports Editor); Block W, 4.

Keyes Printing Co.
GREENVILLE, S.C.