



HALCYON

1974



1974 HALCYON

WINNSBORO HIGH SCHOOL
WINNSBORO, SOUTH CAROLINA 29180



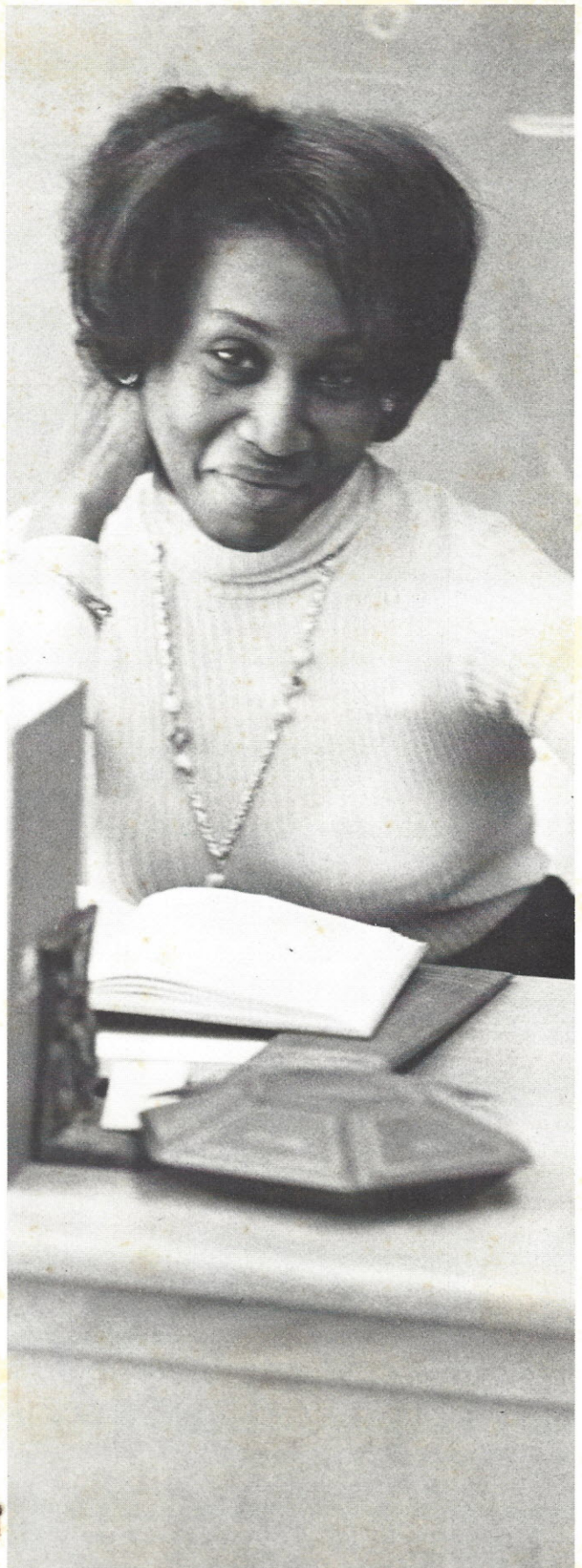

TABLE OF CONTENTS

- STUDENTS
- FACULTY
- LIFE AT WHS
- ORGANIZATIONS
- FEATURES
- SPORTS
- COMMUNITY

DEDICATION

We, the Senior members of the Halcyon staff, dedicate the 1973-74 edition of the Halcyon to Mrs. Eleanor Milling and Mrs. Marie Ingram. These two women were responsible for adding much to the success of our high school years. Not only were they senior sponsors, but they were also friends, and always showed interest in all that we undertook. No problem was ever too small or too great for them to listen and help solve. We shall always be grateful to Mrs. Milling and Mrs. Ingram for their deep concern for our well-being both educationally and personally. Thank you Mrs. Milling and Mrs. Ingram.



MRS. ELEANOR MILLING



MRS. MARIE INGRAM

FAIRFIELD COUNTY SCHOOL BOARD OF TRUSTEES



SUPERINTENDENT OF EDUCATION
Mr. Arthur Goff

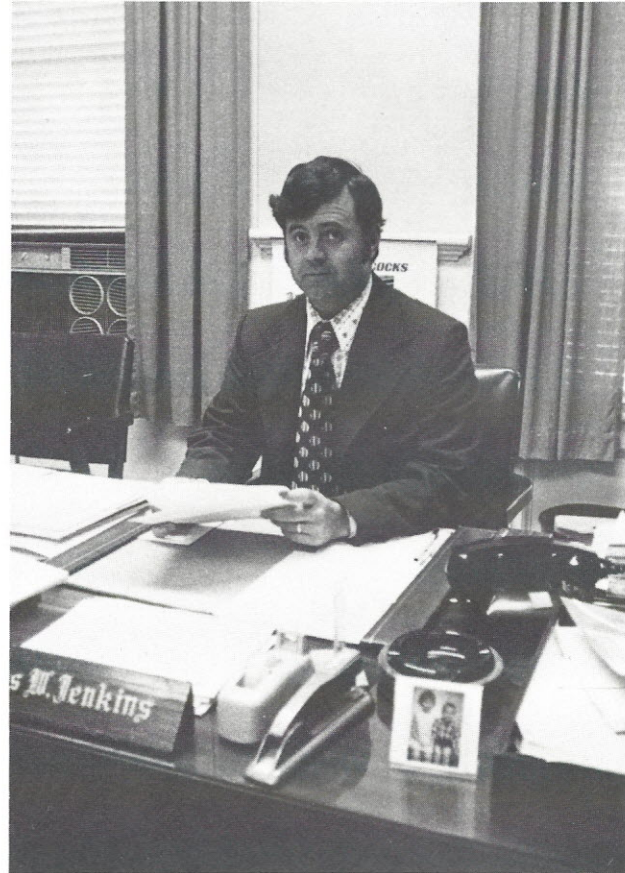

ASSISTANT SUPERINTENDENT OF EDUCATION
Mr. Jim Jenkins

FAIRFIELD COUNTY SCHOOL BOARD OF TRUSTEES

J. Lindsey Leviner
Fred C. Phillips
J. H. Magill
Edward H. Mills
David Yongue

H. S. Yarborough
Matthew P. Seibles
John E. Small
George D. Mobley



STUDENTS

SENIORS



SENIOR CLASS OFFICERS: TREASURER: Barbara Small, PRESIDENT: DeWayne Lyles, VICE-PRESIDENT: Robin Price, SECRETARY: Roslyn Belton

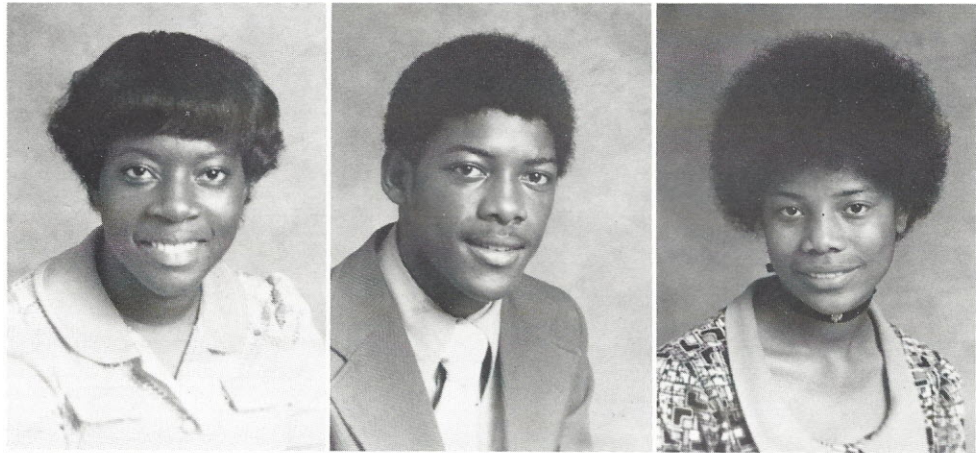

Ada Able
Bernard Alexander
Bernice Alexander

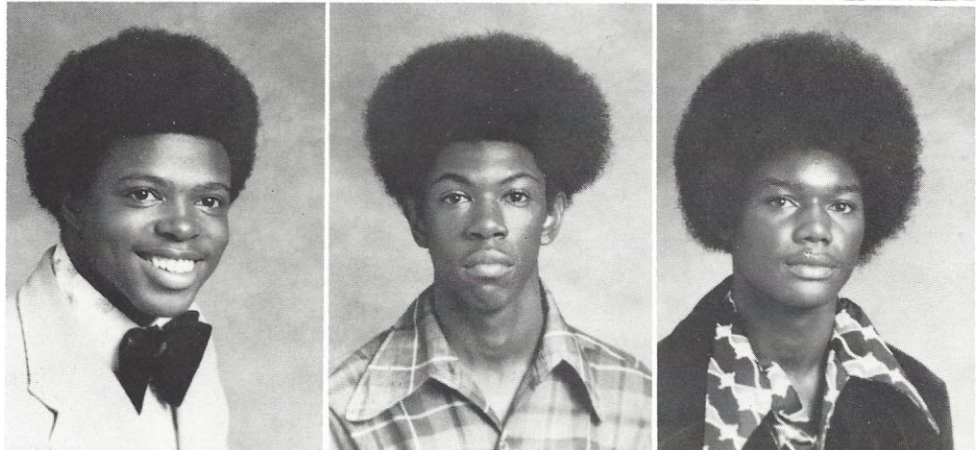

Dennis Alexander
Jerome Armstrong
James Ashford

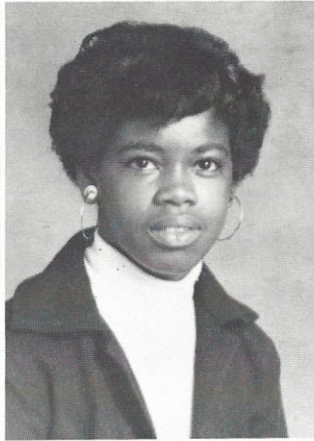
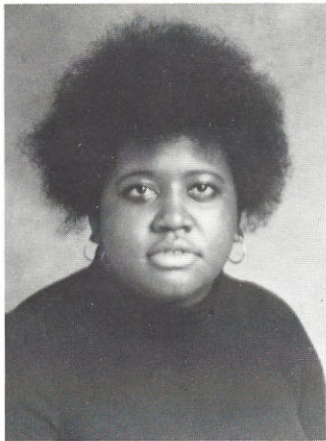

Nora L. Ashford
Romona Ashford
Sharon Ashford

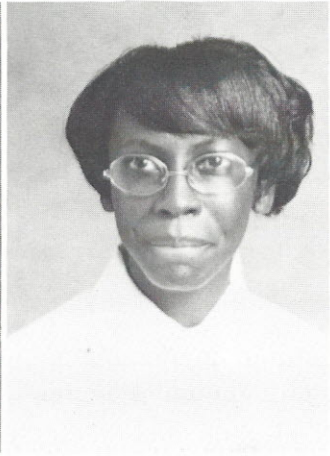

Juanita Baker
Susan Banks
Sherry Barfield

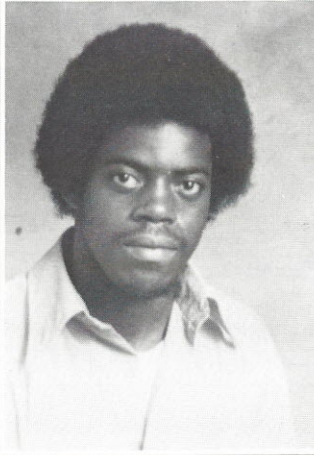
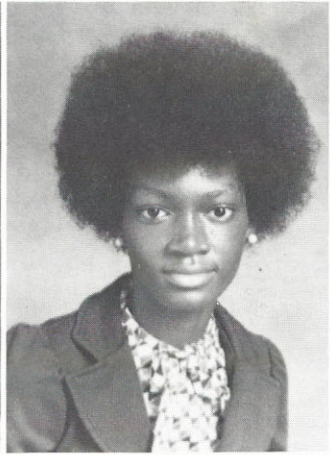
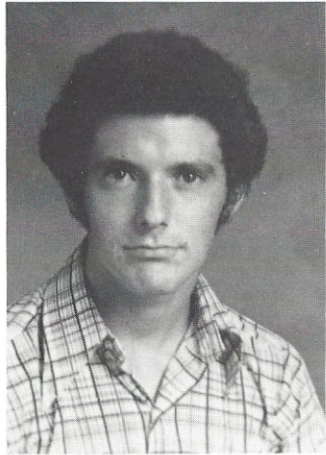

Wayne Bass
Betty Bates
Aaron Belton

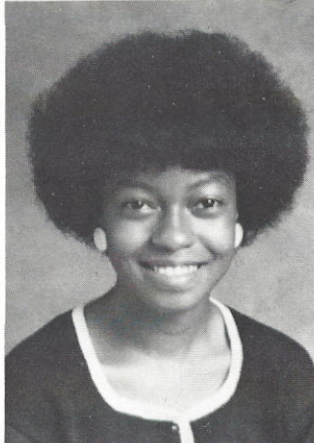
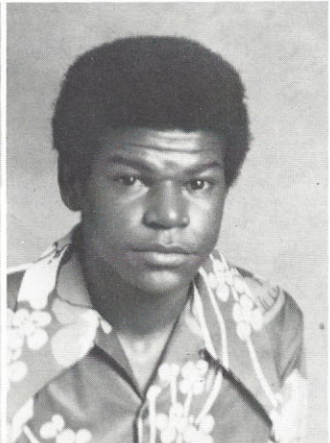
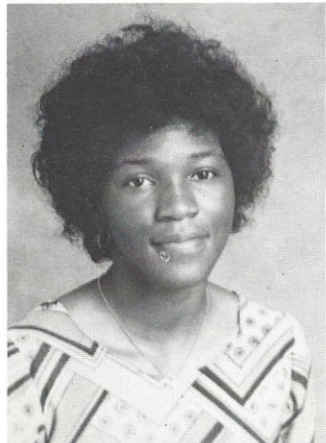

Faye Belton
Leroy Belton
Roslyn Belton

Roxie A. Belton
Van Belton
Addie Bouknight

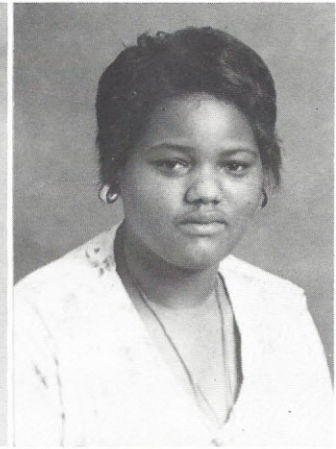
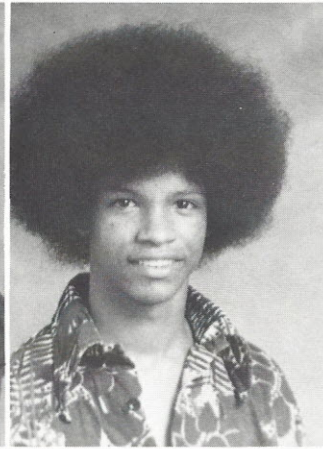

Bobby Branham
Dean Branham
Donald Ray Branham

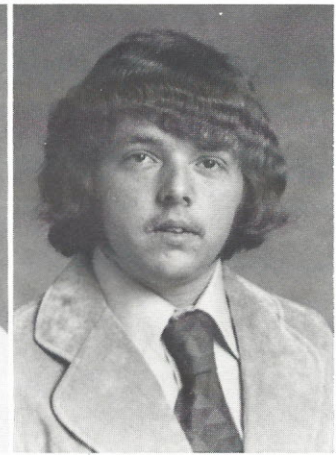
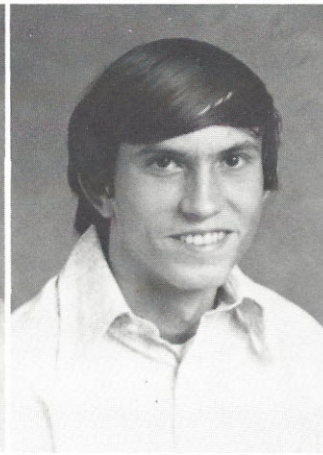
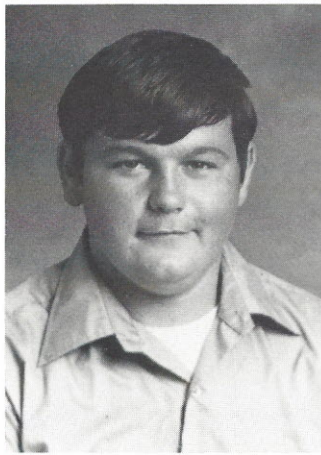

Frank Branham
Mike Branham
Ruth Branham

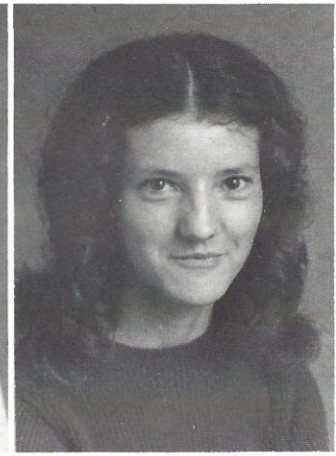
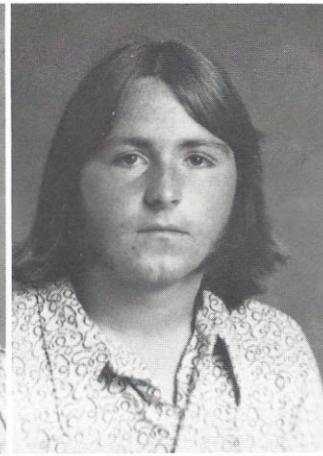
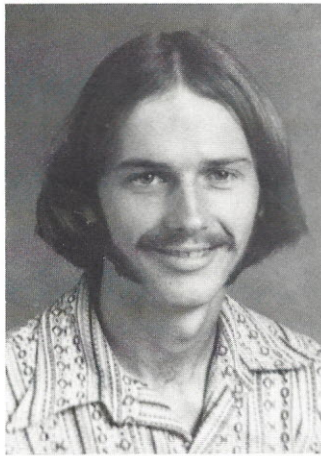

Sharon Branham
Vickie Branham
Bernadine Brazell

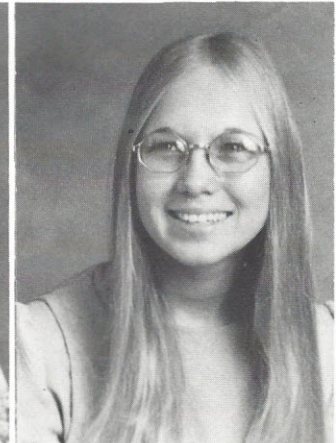
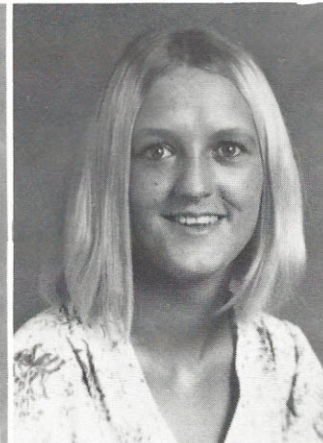
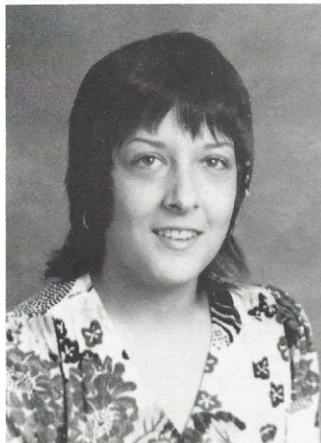

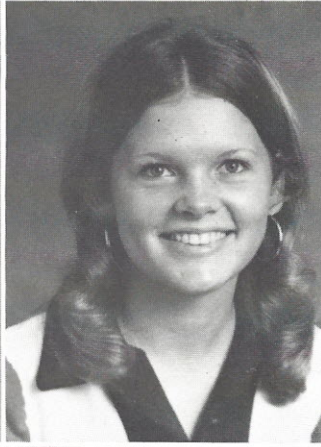
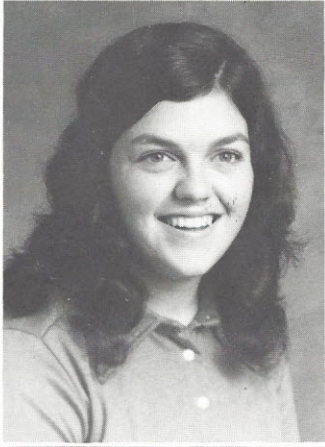
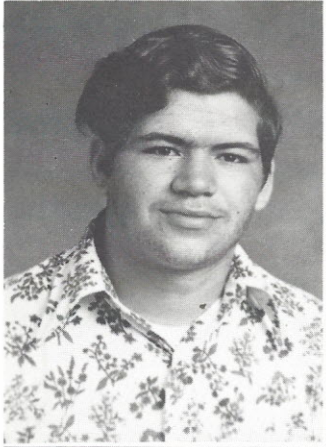

Harold Brice
Jane Ellen Brigman
Kathy Brigman



Ida Mae Brown
Bill Bryant
Jimmy Burroughs

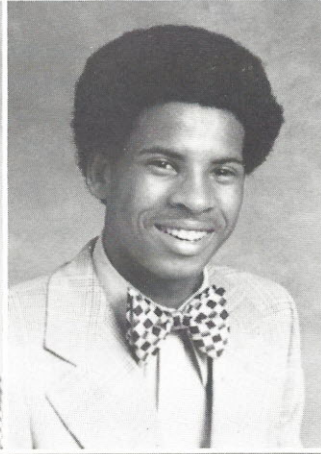
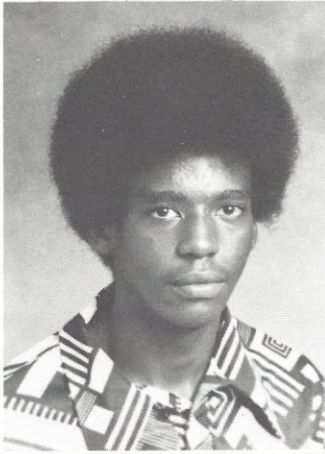
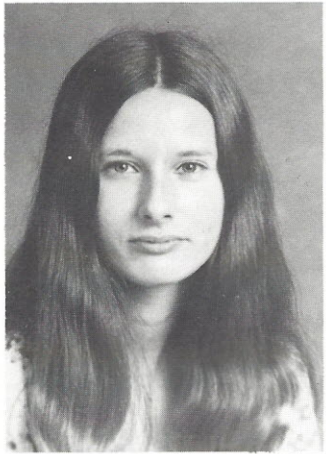

Marie Cail
Thomas Canty
Herbert Churn

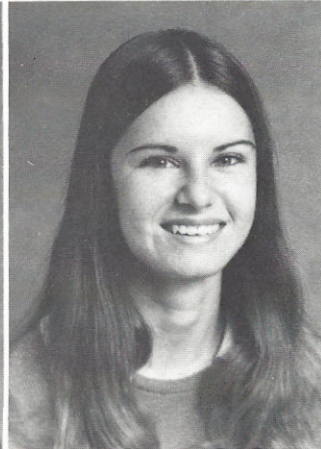
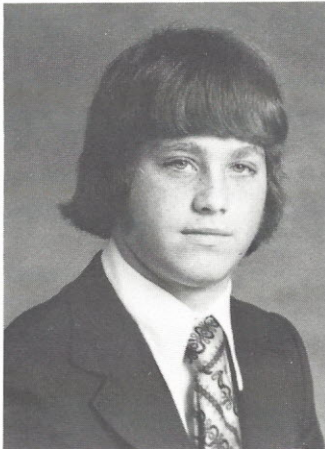
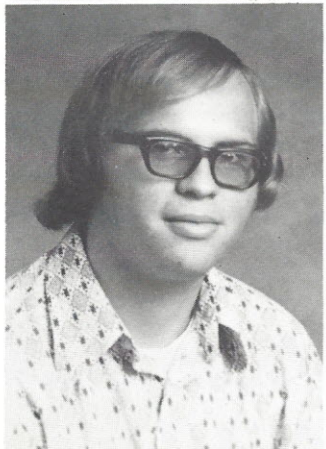

Herbert Clark
Creighton Coleman
Kim Collins

Duane Connors
Faye Cook
Gwendolyn Cook

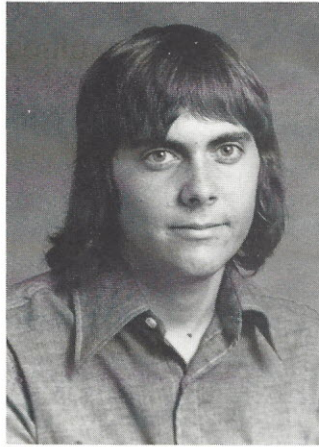

Louvenia Cook
Nancy Cooper
David Covin

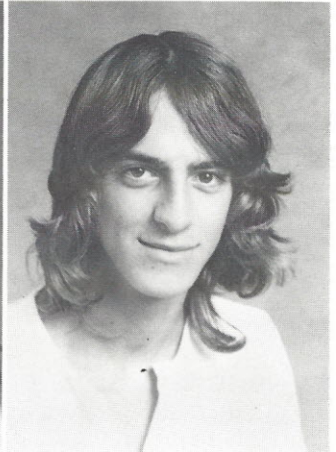
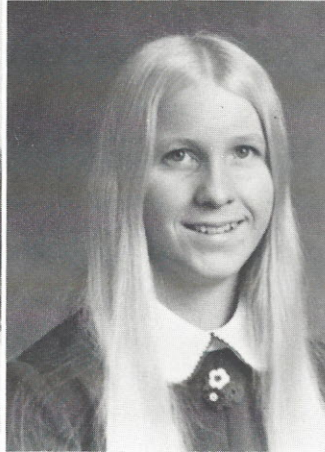

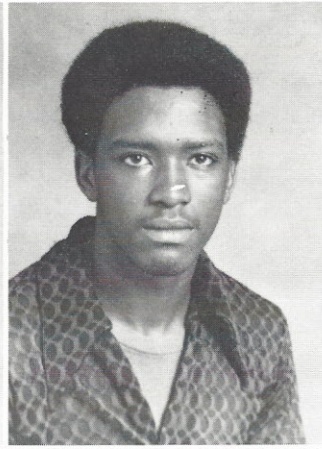
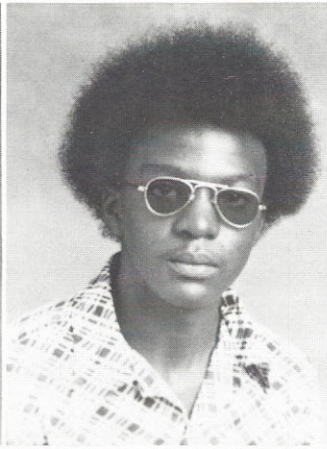

Vaden Cox
Frederick Craig
Arthur Crim

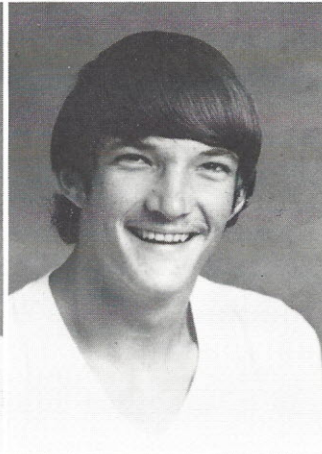
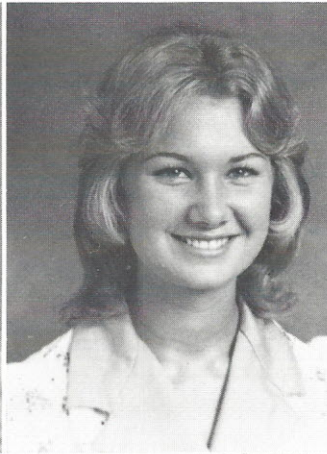

Cynthia Dove
Christy Edenfield
Mac Evans

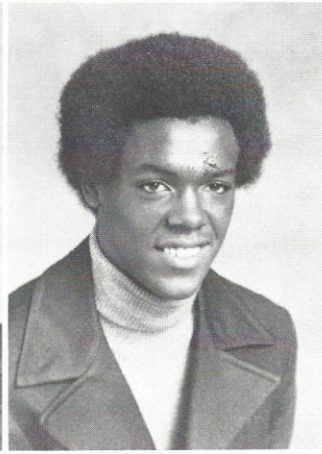
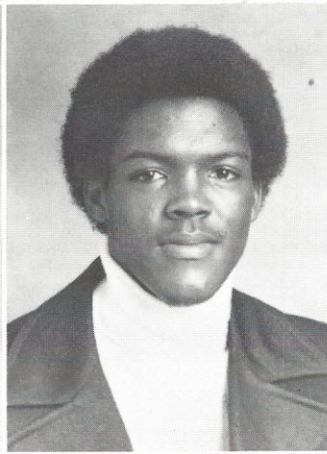
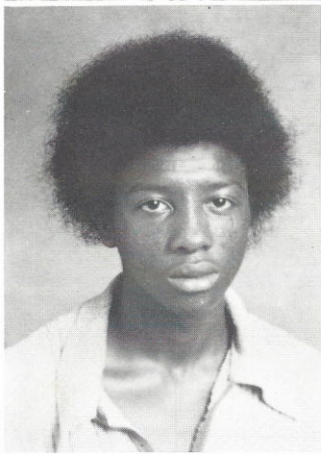

Timothy Evans
Dan Ford
Don Ford

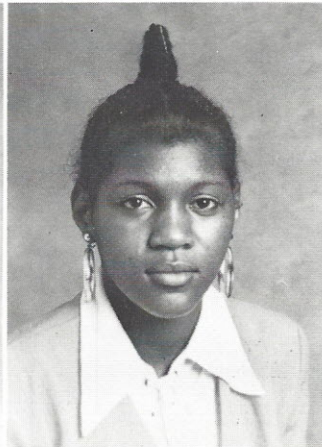
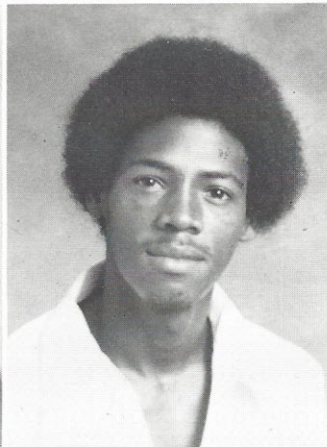

Lucille Free
Vincent Gaither
Mardina Gantt

John Gaston
 Gertrude Gibson
 Gloria Gladney

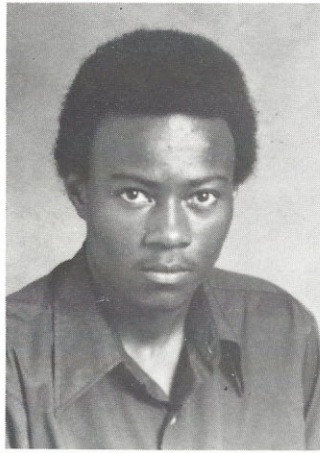

Janie Gladney
 Nelson Glenn
 Willena Glenn

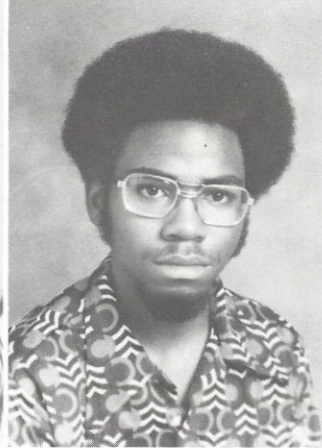

Edward Godwin
 Linda Goff
 George Goins

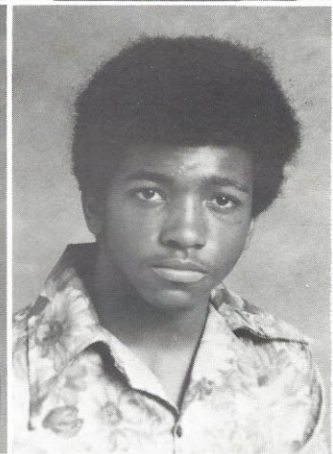
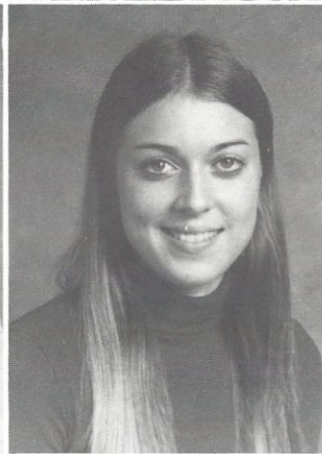
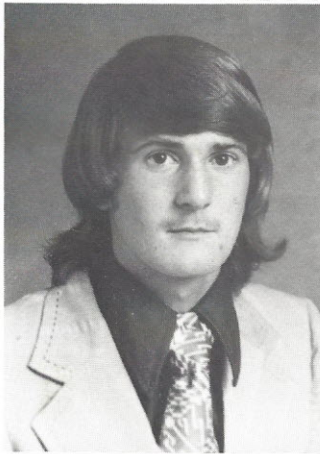

Patricia Anne Goins
 Cindy Griggs
 Rose Hall

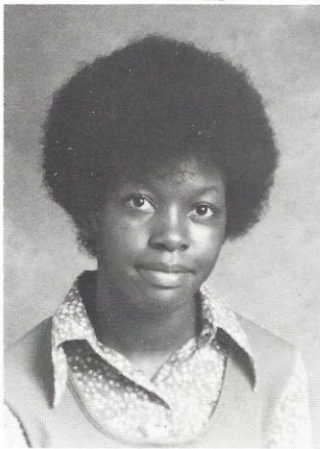

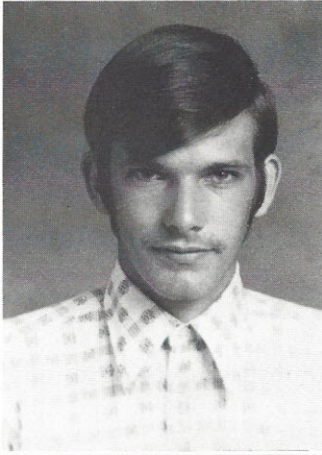
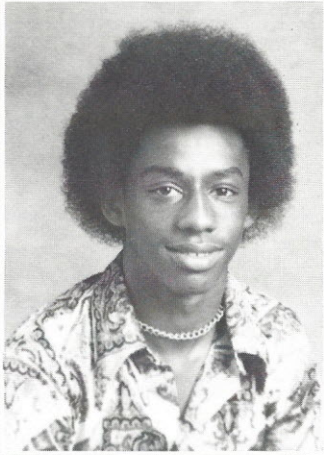

Joan Harrison
William Heath
Michael Hollis

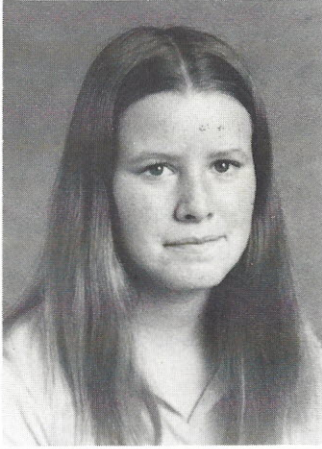
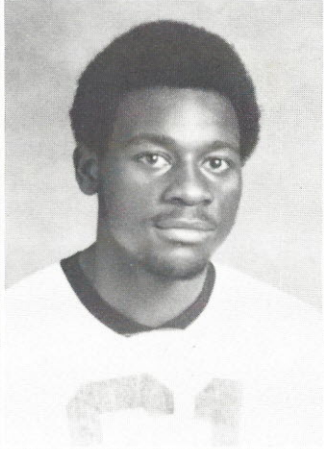
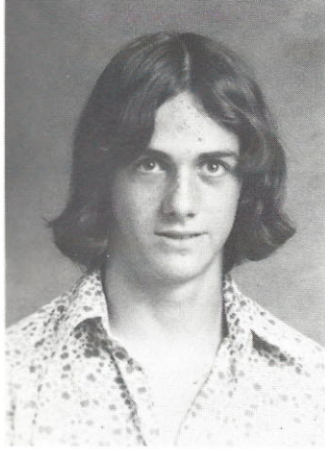

Van House
Albert Hughes
Herron Hughes

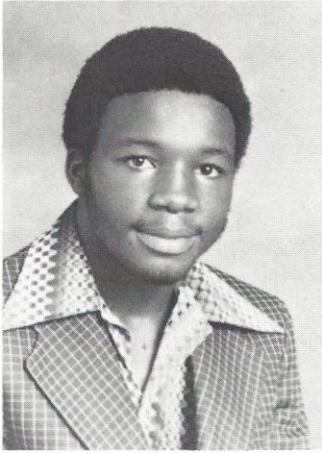
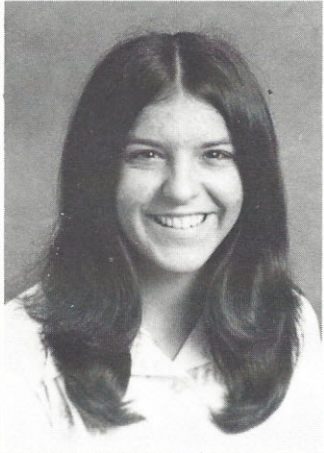
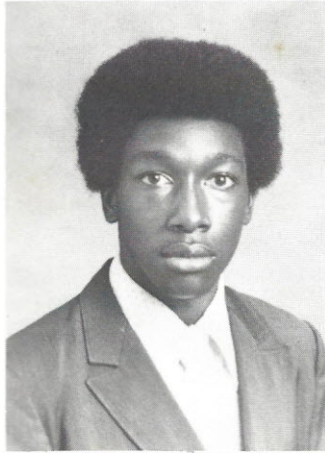

Joe Hughes
Fran Hungerpillar
Wendell Irby

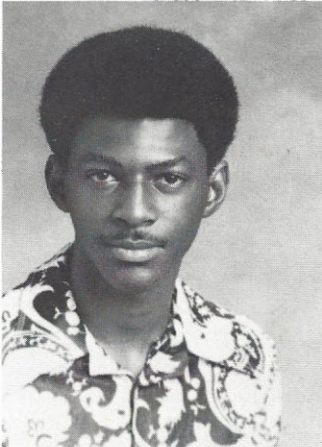
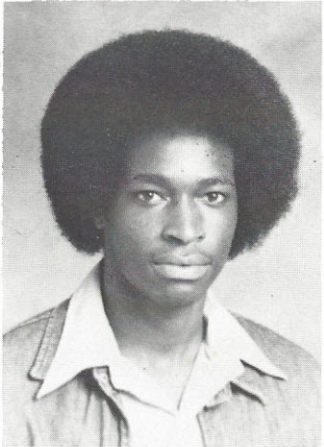

Gary Isenhower
Harvey Jackson
Joseph Jenkins

Ella Johnson
Janice Johnson
Michael Johnson

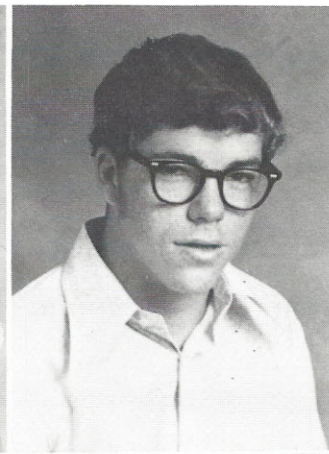

Patricia A. Johnson
Shirley Johnson
Marilyn Kelly

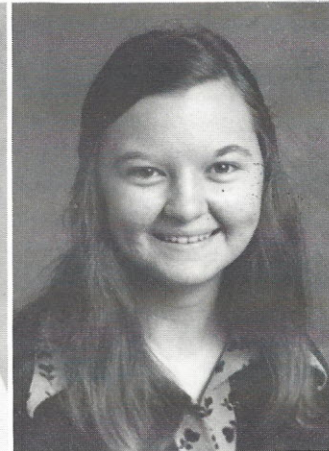
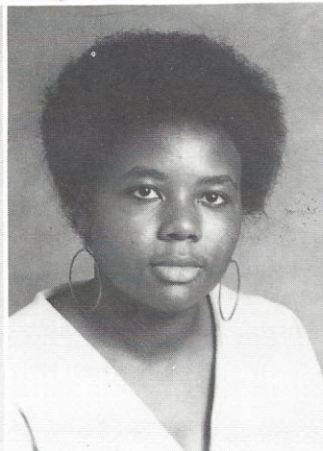
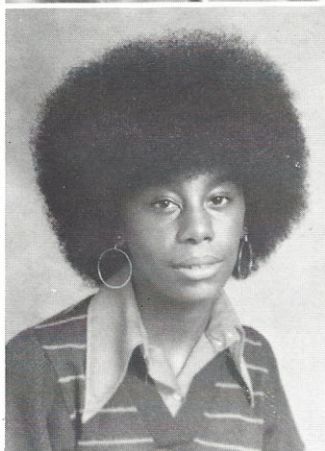

Brice Kennedy

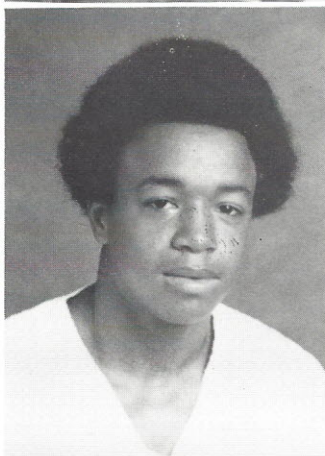

Calvin Kennedy

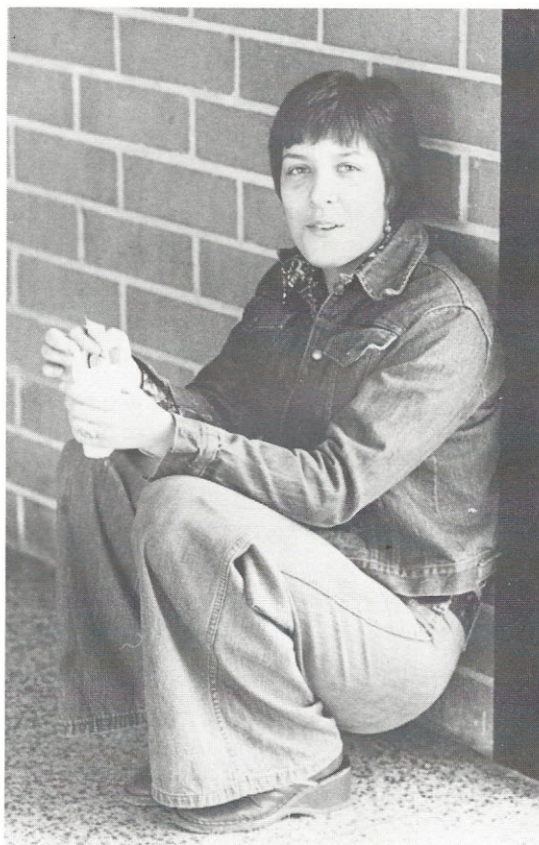
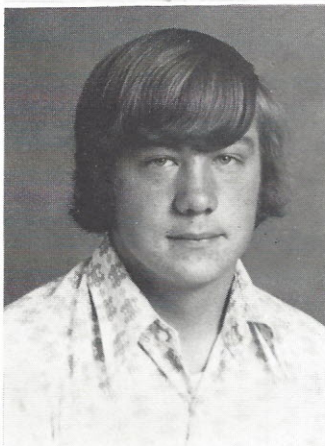

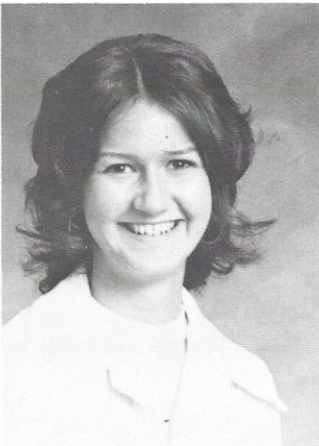
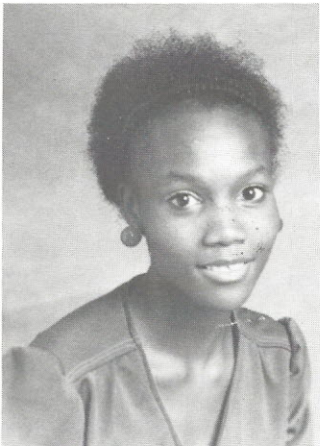
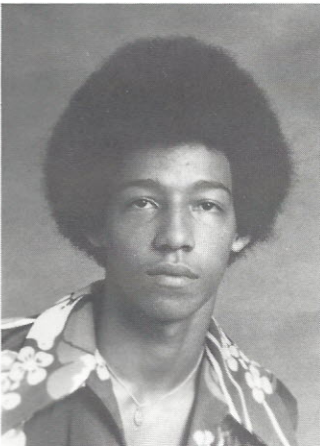

Carnell Kennedy
Karen Kennedy
Cindy King

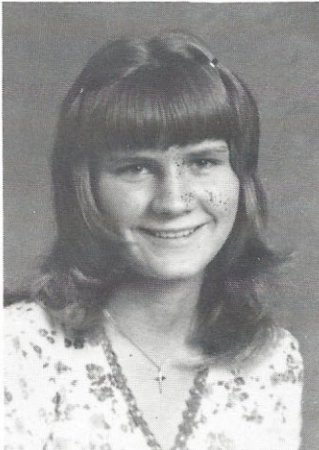
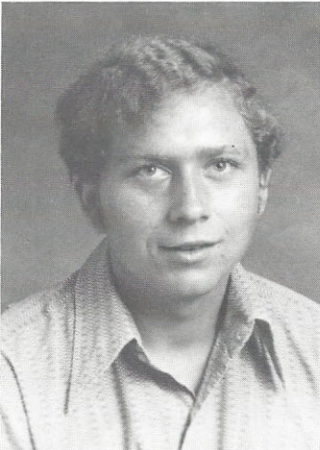

Tricia Knight
James Knotts
Darlene LeGrand

Allan Lewis
Keith Lewis
Jack Locklair

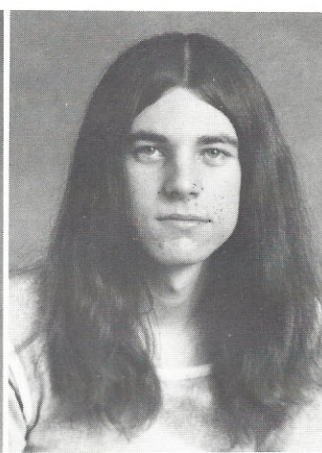
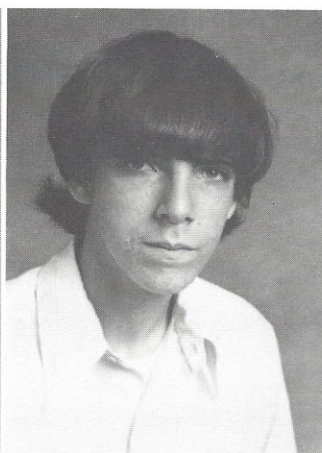
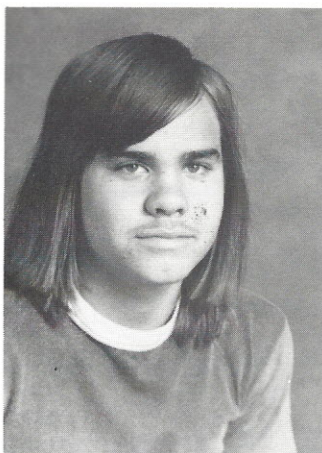

Bessie Long
Linda Lumpkin
Dewayne Lyles

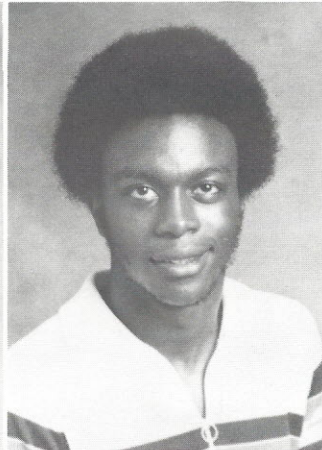
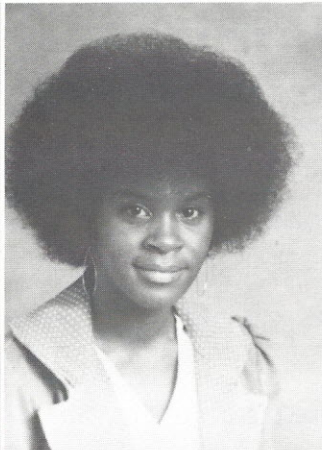
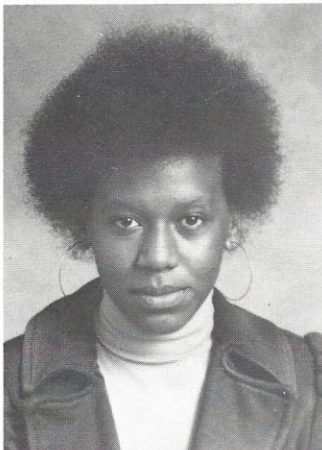

Aleen Maple
Bosie Martin
Lane Matuse

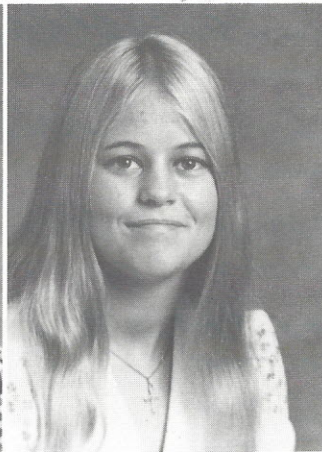
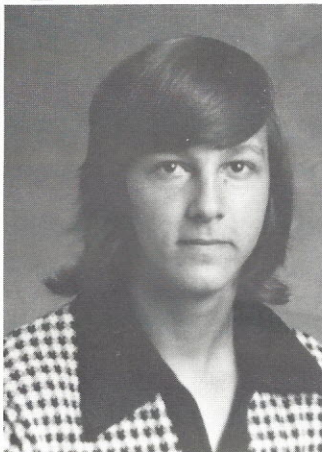
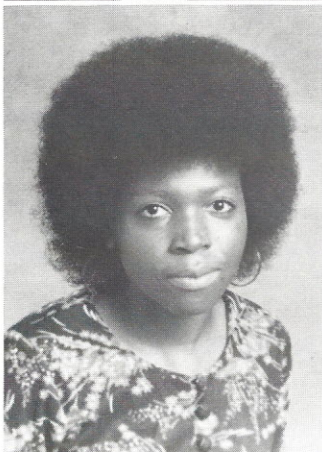

Willie McCants
Barbara McCorey
David McCullough

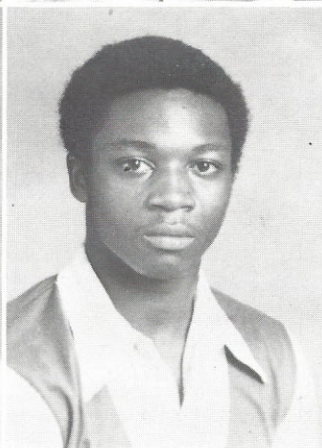
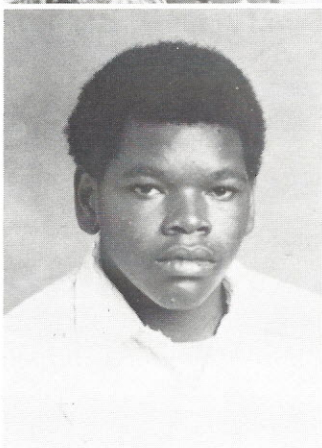

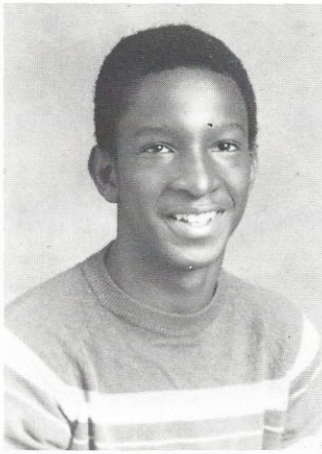
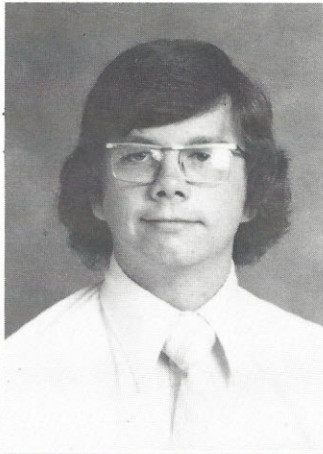

Bonnie McFadden
John McKeown
Kenneth McKinstry

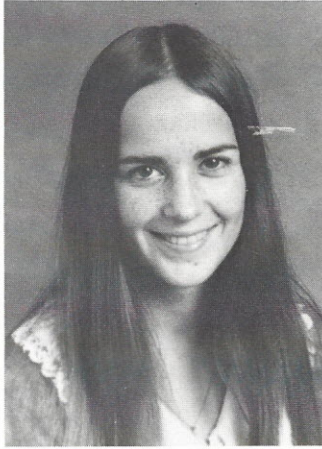
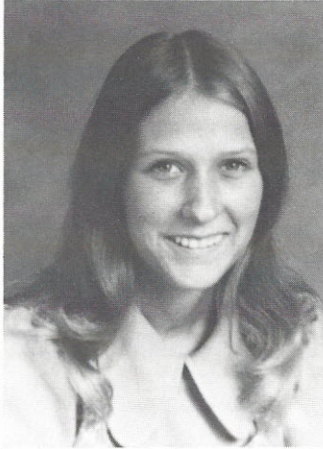
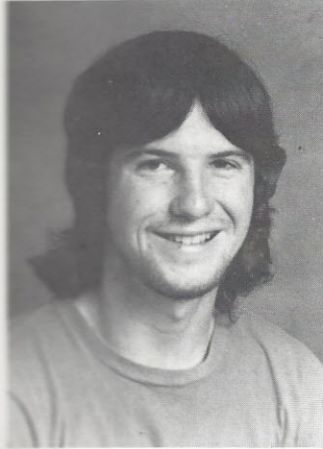

Phil McLendon
Brenda Medlin
Paula Meisner

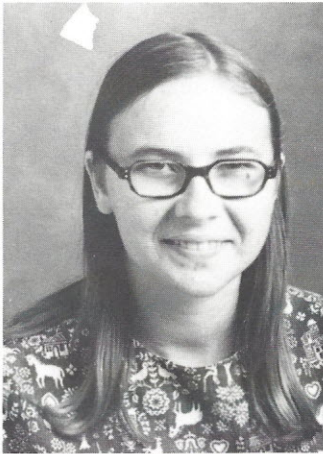
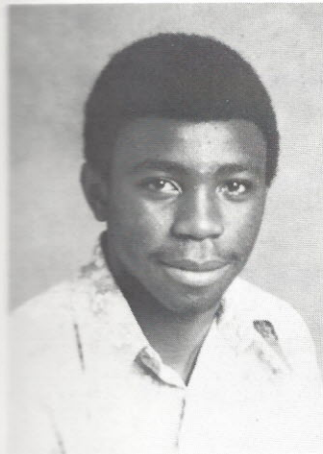

Henry Miller
Terry Miller
Doris Milling

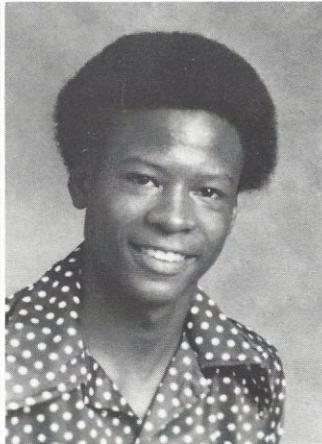
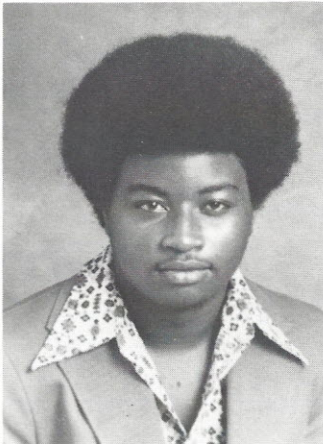
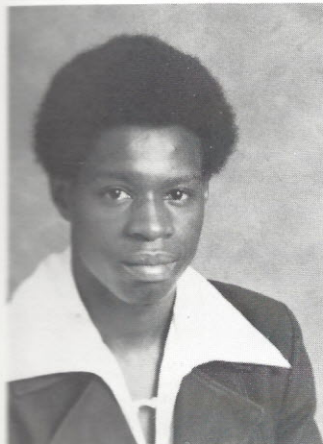

Eddie Milton
Matthew Mobley
Dexter Montgomery

Clementine Moore
Johnny Moore
Samuel Moore

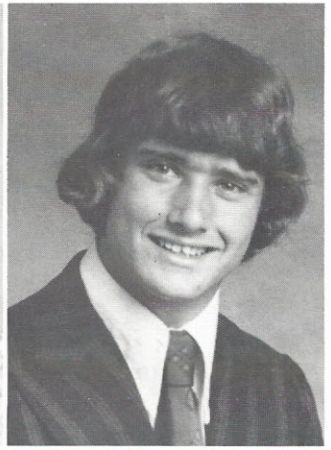
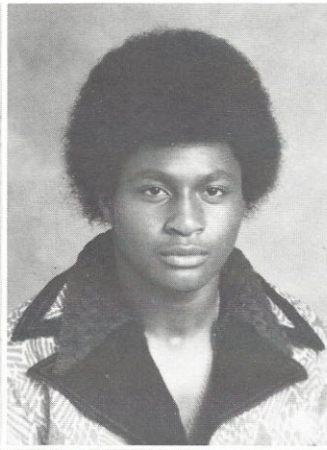

Bernard Mosey
Gordon Mosely
Sabrina Murphy

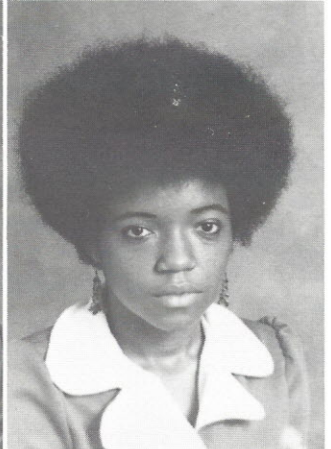
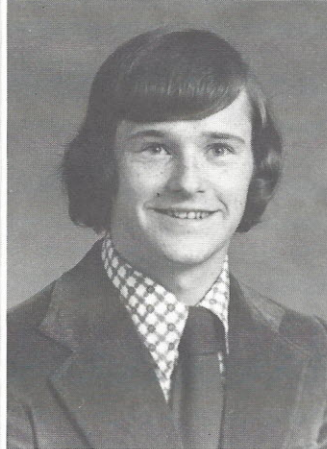
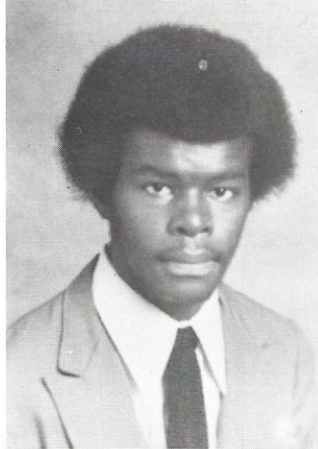

James L. Murphy
Odell Owens
Mike Peach

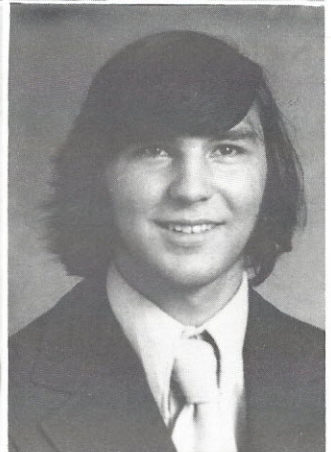
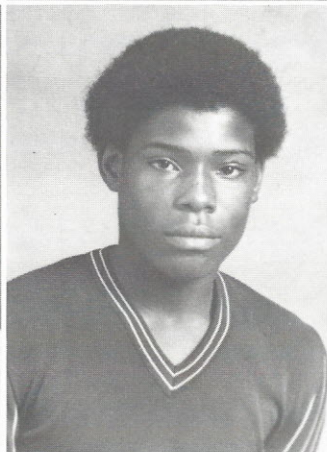
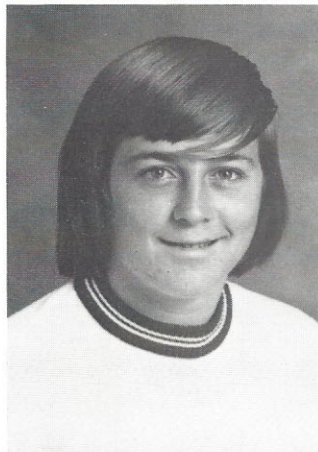

Cheryl Pearson
Melody Perry
Diane Phillips

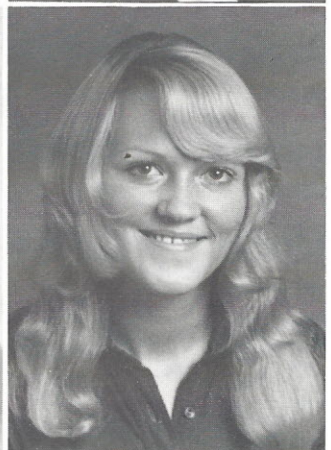

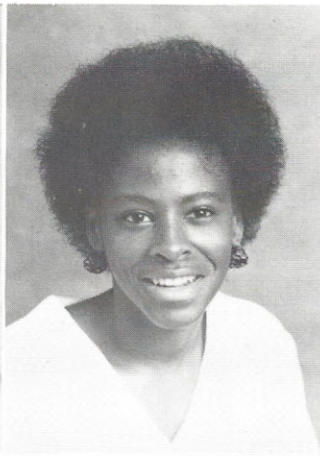
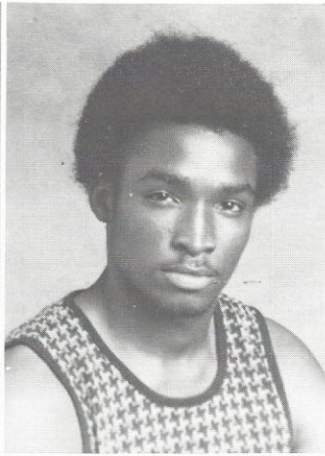

Saralyn Poole
Joseph Pratt
Amanda Price

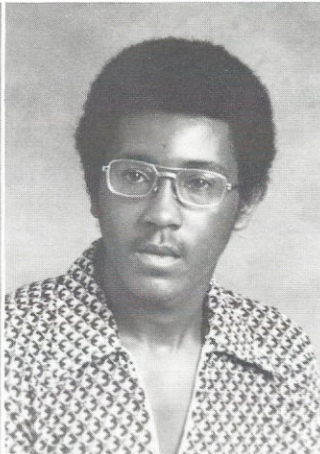
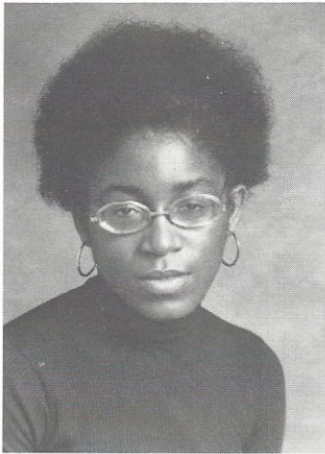

Robin Price
Dianne Prioleau
Larry Prioleau



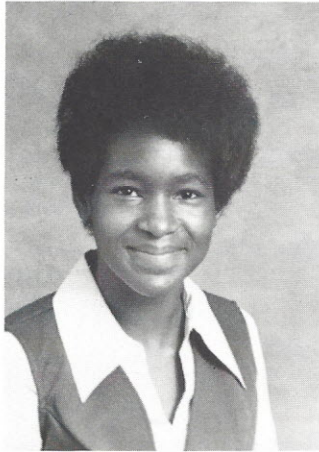

Sara Qualls
Blair Ramsing
Patti Reynolds

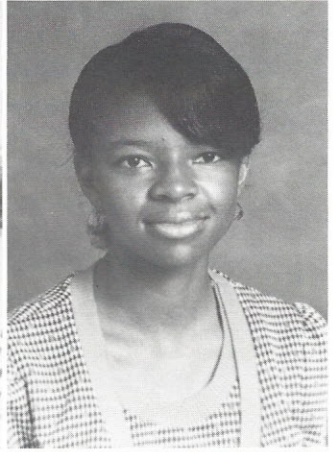
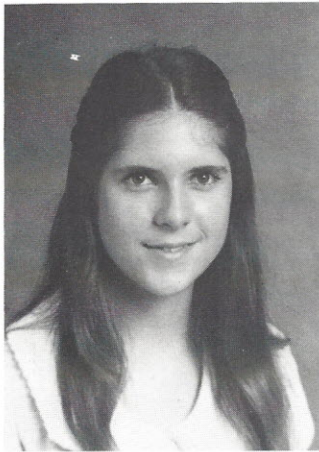

Suzie Reynolds
Cynthia Richardson
Bernice Roache

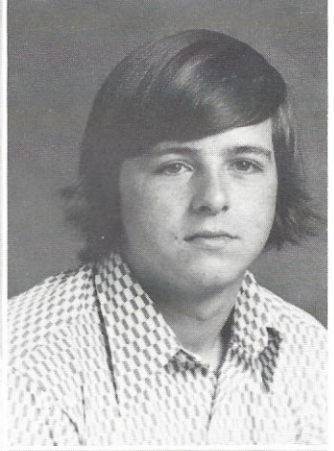
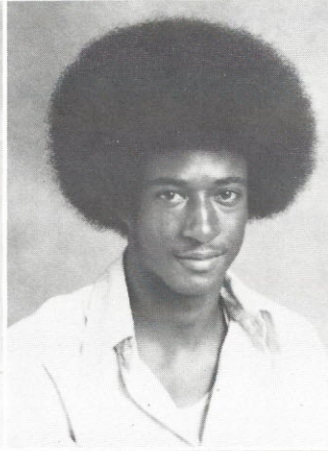
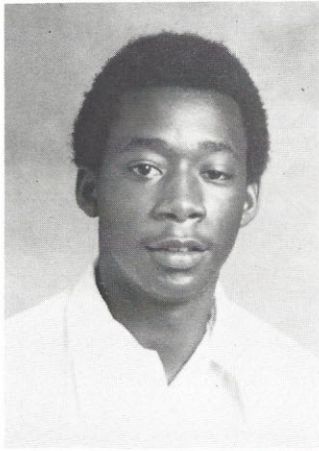

Samuel Robertson
Turner Robertson
Johnny Robinson

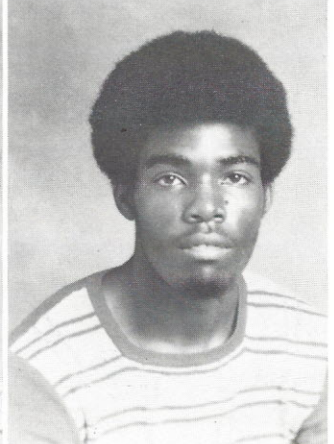
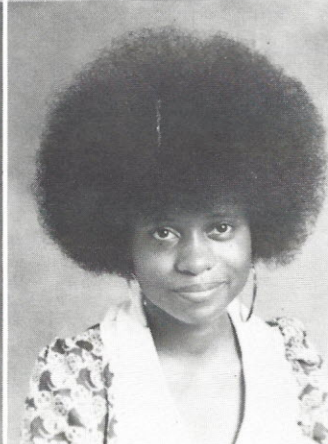
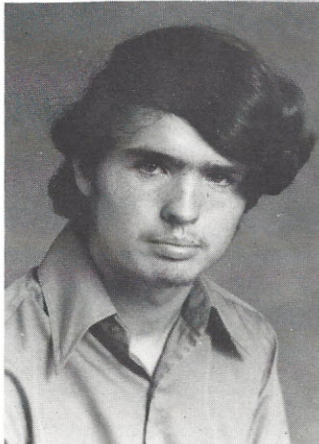

Terry Rodgers
Donna Roseborough
Abraham Russell

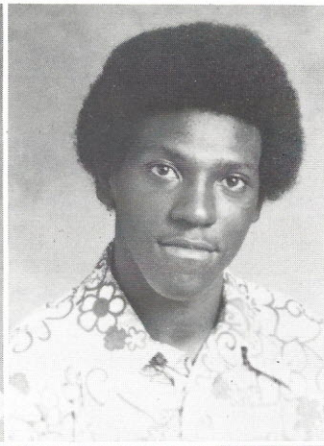
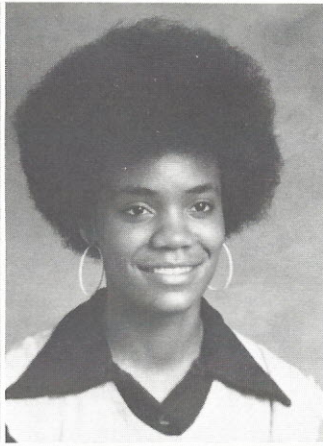

Mary Russell
Margaret Samuel
David Seibles

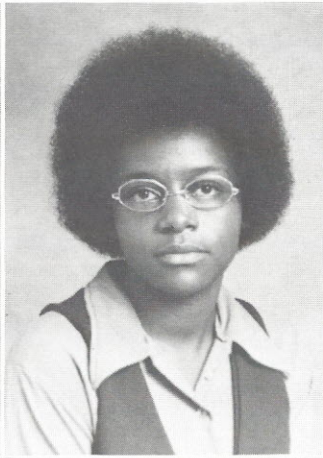
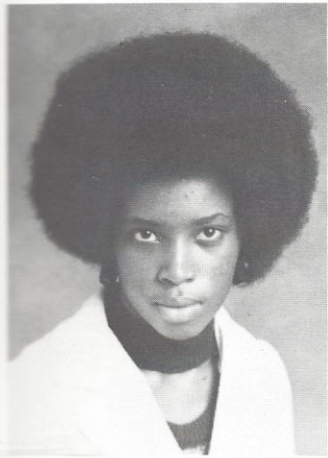

Gloria Seibles
Joyce Seibles
Cindy Shaw

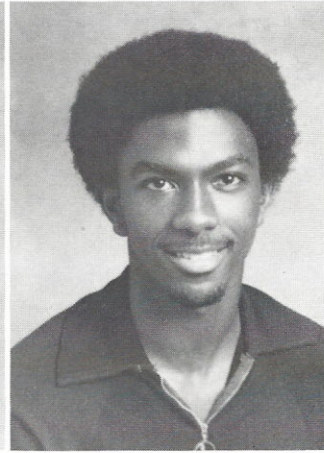
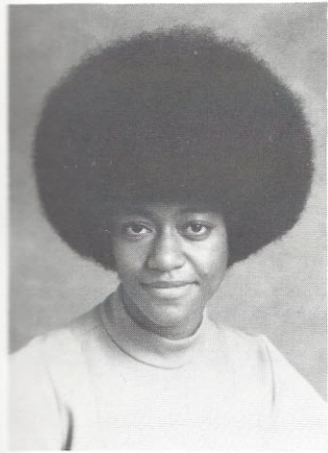

Debbie Simon
Barbara Smalls
George Small

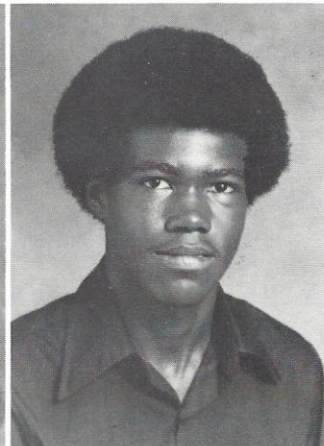
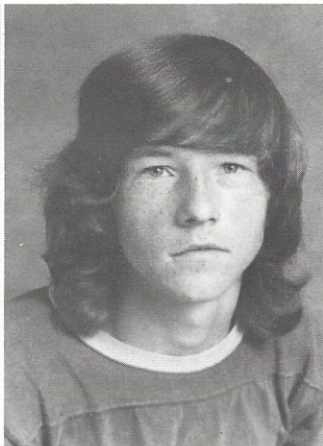
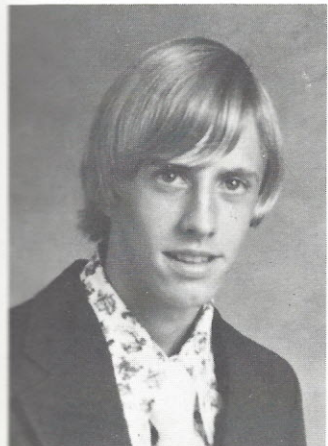

David Smith
Carl Spivey
Raymond Squirewell

Sharon Squirewell
Joseph C. Starks
Rick Stevenson

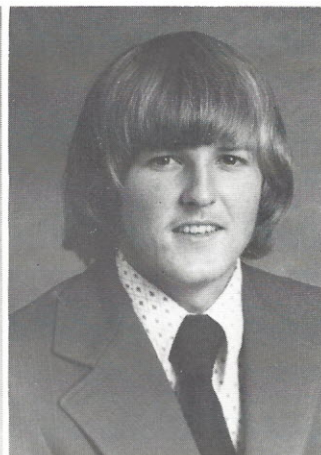
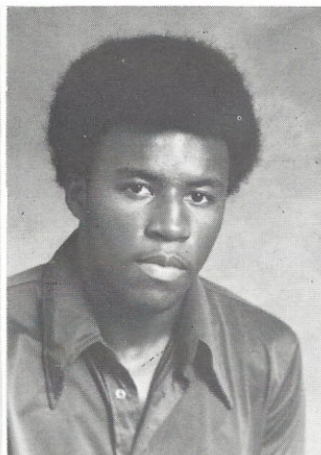
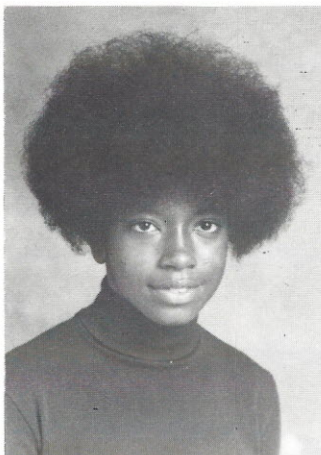

Steve Stephenson
Tommy Swearingen
Beverly Taylor

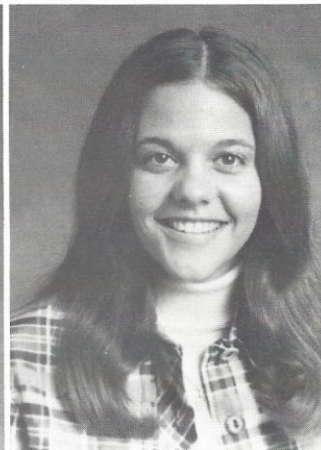
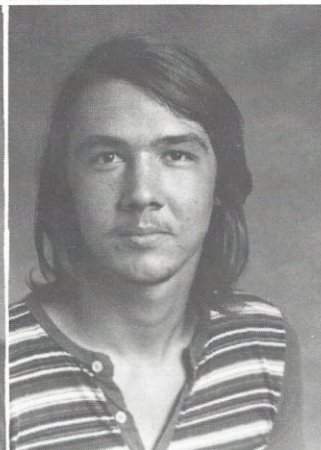
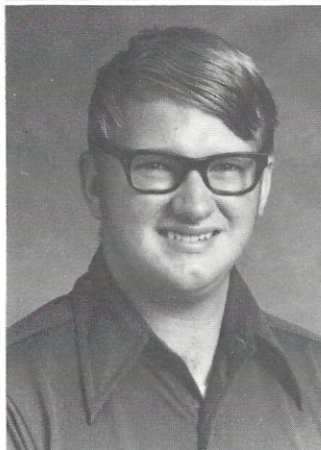

Gary Thomas

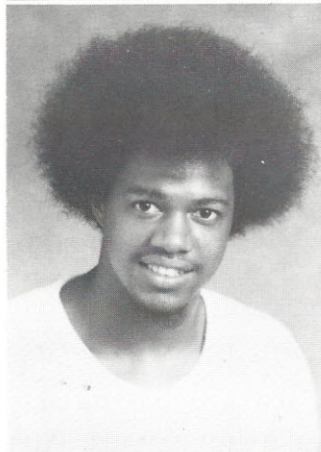

LaVern Thompson



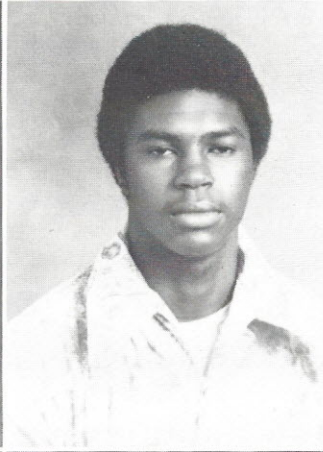
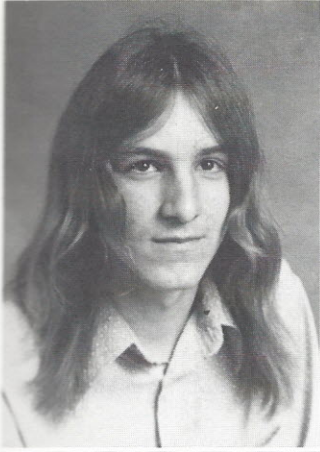

Lee Thompson
Diane Timms
Joe Trapp

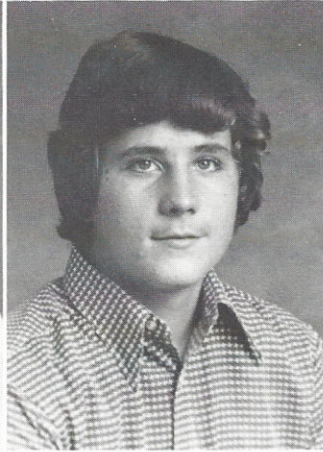

Ann Truesdale
Nena Turner
Tommy Varnadore

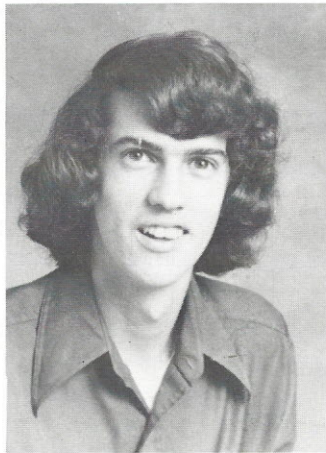

Laney Vanderford
Sharon Wade

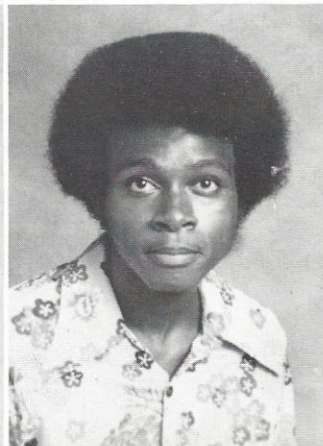
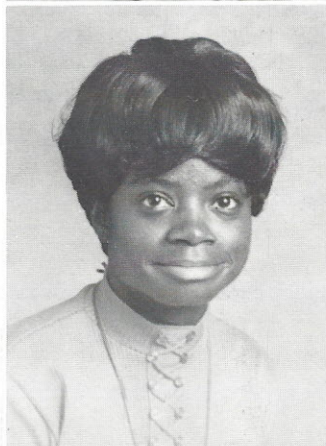

Diane Walker
Larry Walker

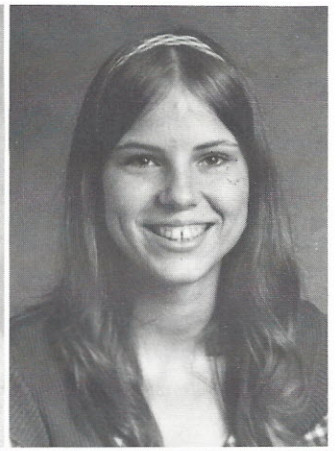
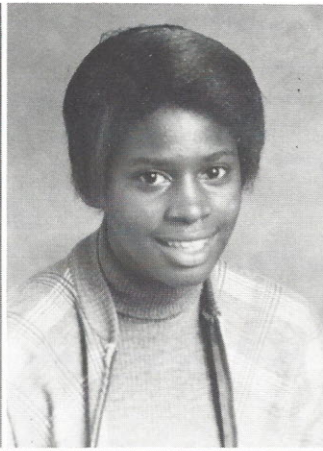

June Walsh
Doris Watkins
Joanie Watson

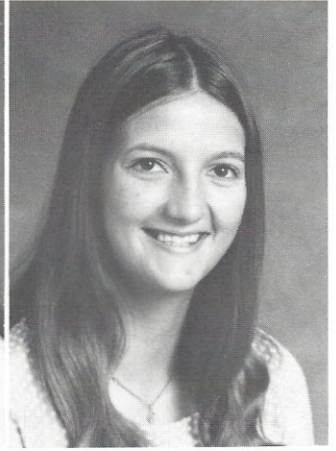
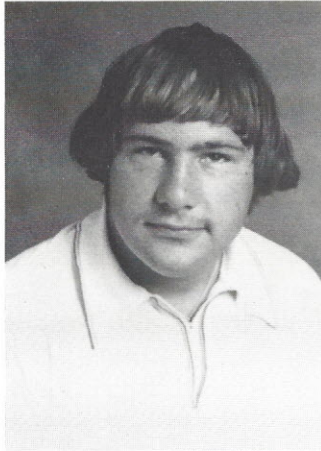

Keith Watts
Debbie Weed
Pam Weed

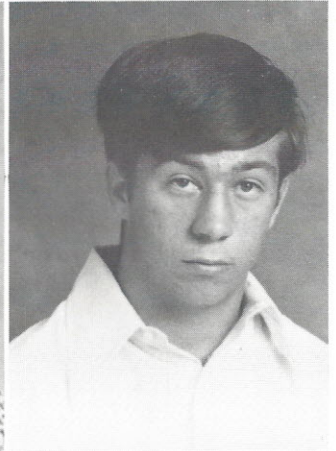
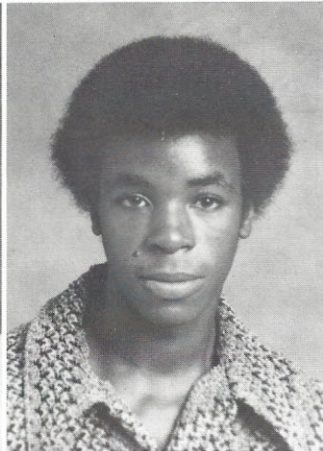
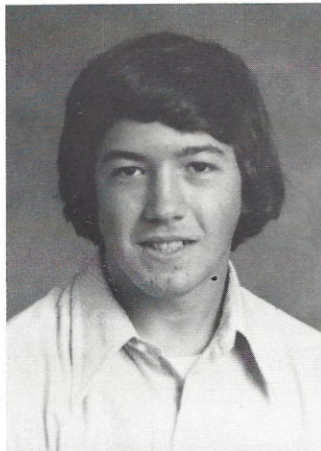

Tommy Weir
Johnny Wesley
Steve White

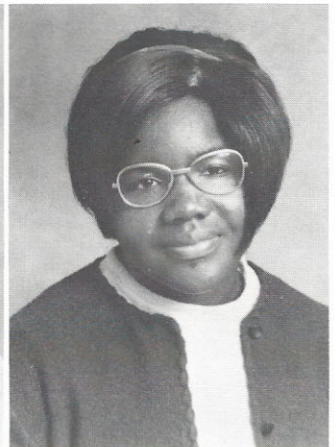
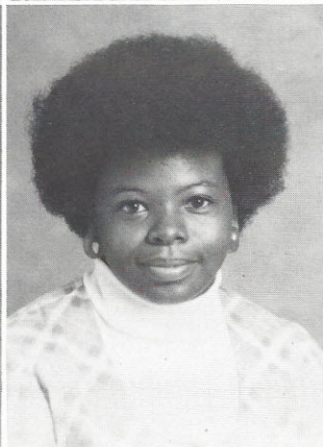
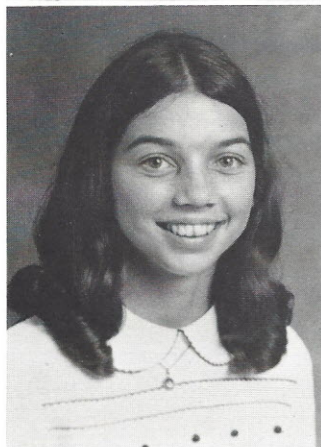

Barbara Wilkes
Brenda Williams
James Wilson

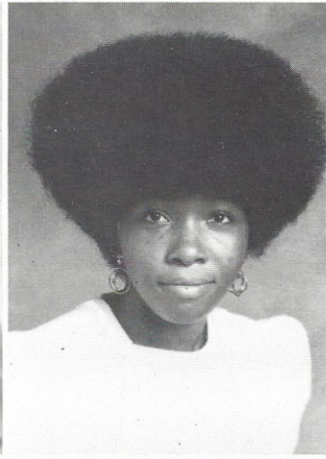
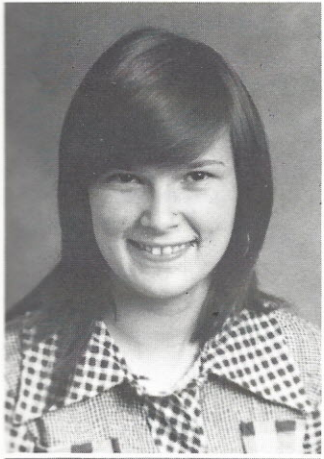

Elaine Wright
Doretha Woodard
Isabelle Woodard

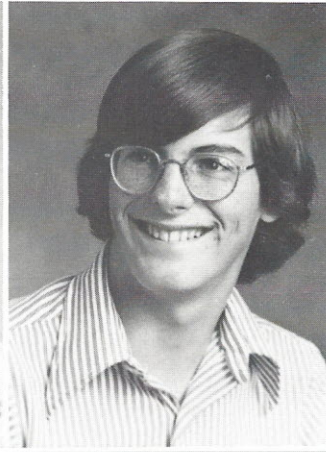

Linda Woodard
Shirley Woodard
Ben Woodruff



Maudene Woodward

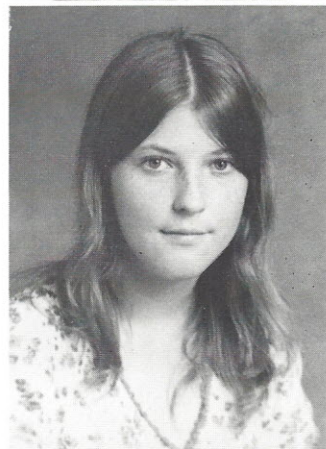

Terry Wooten

JUNIORS



Deborah Addison
Marshalla Alexander
Janice Alston
Donnie Anderson
Eddie J. Ashford

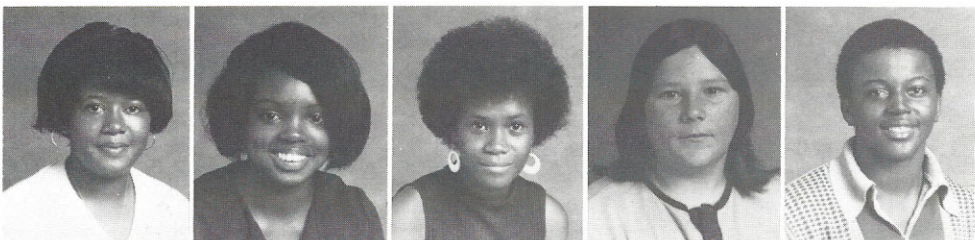

Hobia Ashford
Johnny Ashford
Bernard Bagley
John Bagley
Johnny Barber

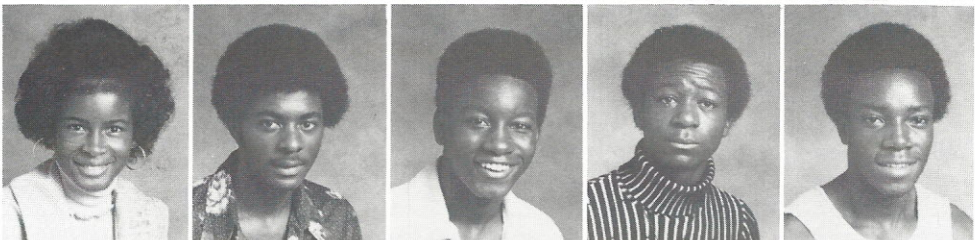

Fred Bass
Russell Belk
Thomas Belk
Ophelia Belle
Shirley Belle

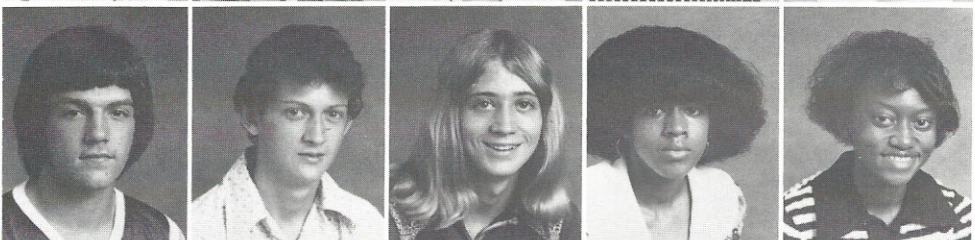

Charlene Belton
Curtis Belton
Maggie Belton
Mary Belton
James Boney

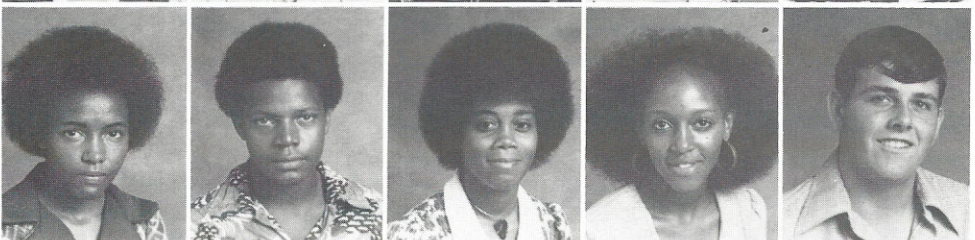

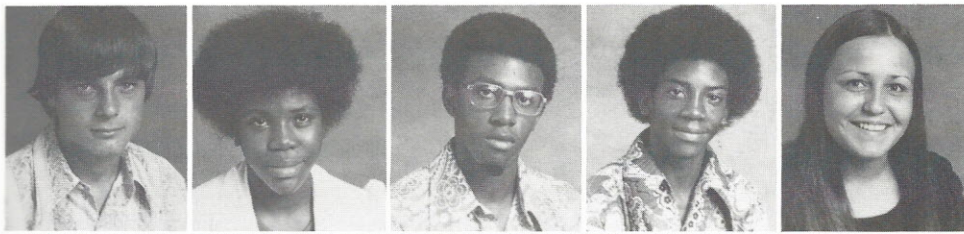

Tommy Boulware
Lavonne Boyd
Michael Boyd
Timothy Boyd
Ann Branham

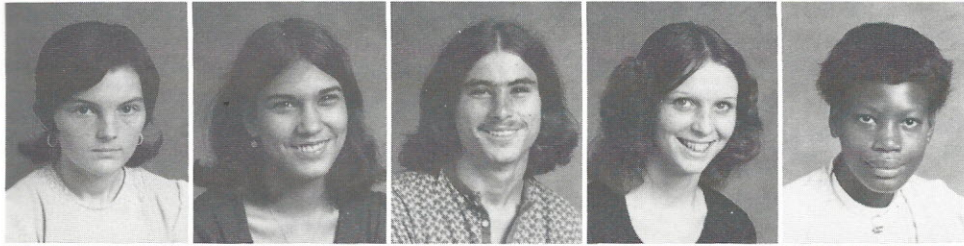

Jo Ann Branham
Sonya Branham
Stephen Branham
Susan Branham
Roberta Brice



Lisa Brooks
Fannie Brown
Veronica Brown
Rebecca Caldwell
Diane Campbell



Gloria Canty
Cindie Carter
Sara Chambers
Steve Christensen
Vanessa Cooper

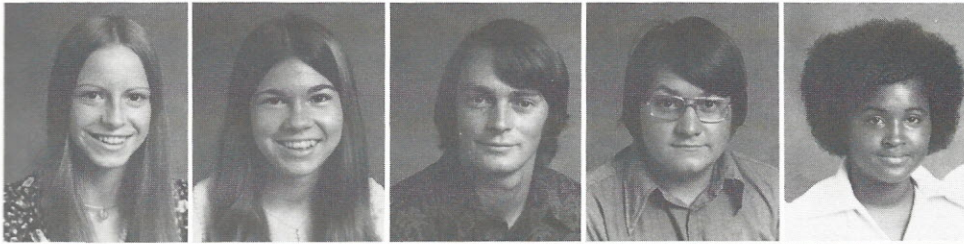

Marie Covin
Gwendolyn Crawford
Larry Crowe
Logan Crumpton
Carol Curlee

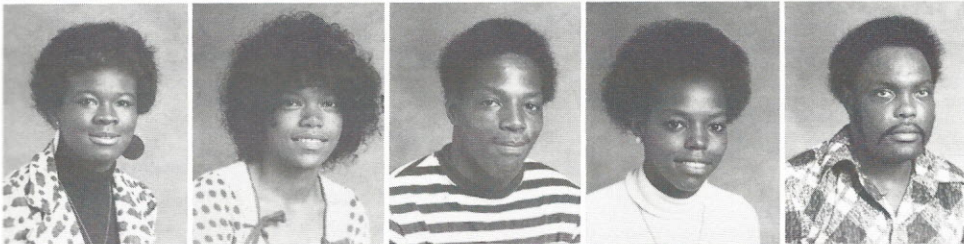

Barbara Davis
Carolyn Davis
John H. Davis
Mary Davis
Robert Davis

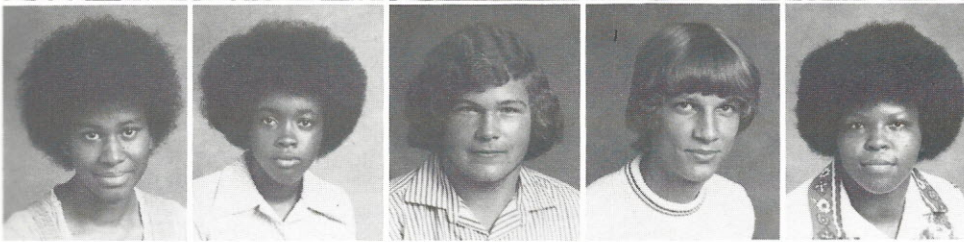

Sharon Davis
Carolyn Dawkins
Chan Dinkins
Tim Dixon
Gloria D. English

Sharon Enloe
Lillian Evans
Thomas Evans
Beverly Few
Robert Few

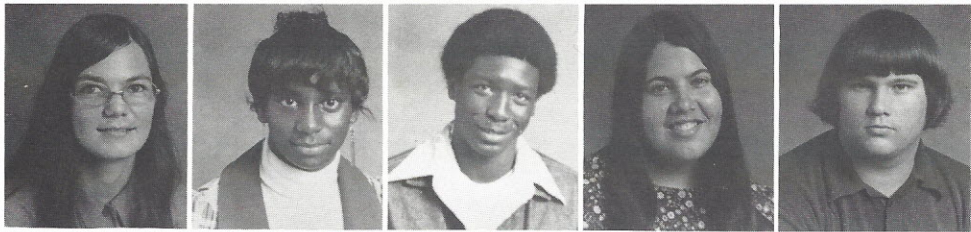

Billy Ford
Julie Foster
Billy Frick
Ray Charles Gadson
Connie Gaither

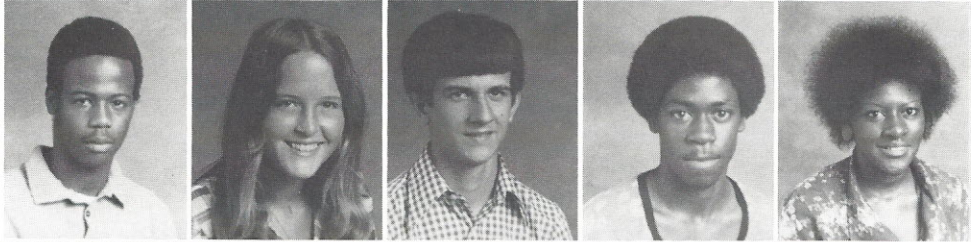

Morris Gaither
Steve Gantt
Gerald Gibson
Teresa Gibson
Wilhemina Gibson

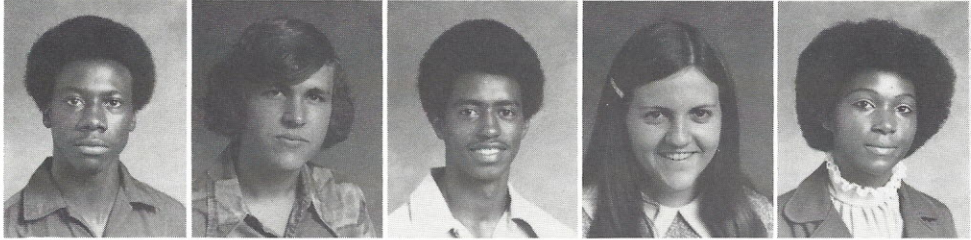

Donald Gladden
Janice Gladney
Donald Glenn
Gwendolyn Glenn
Larry Glenn

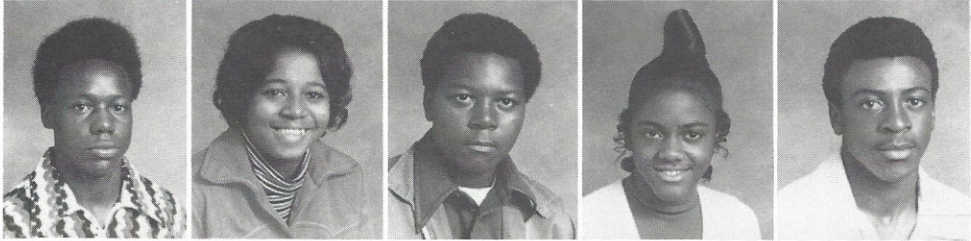

Michael Gratic
Dorethea Green
Cathy Gunter
Shirley Gunthrope
Betty Harris

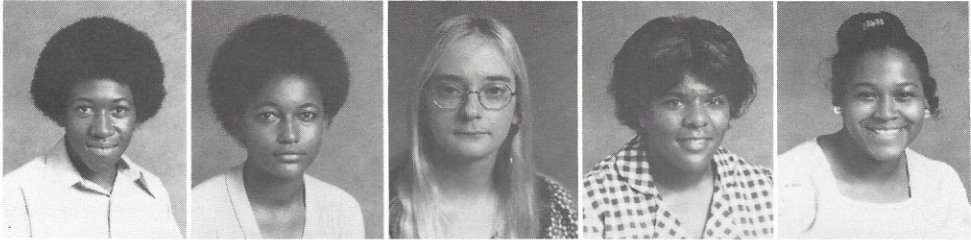

Eddie Harris
Frazee Harris
Curtis Harrison
Patricia Harrison
Robin Harsey

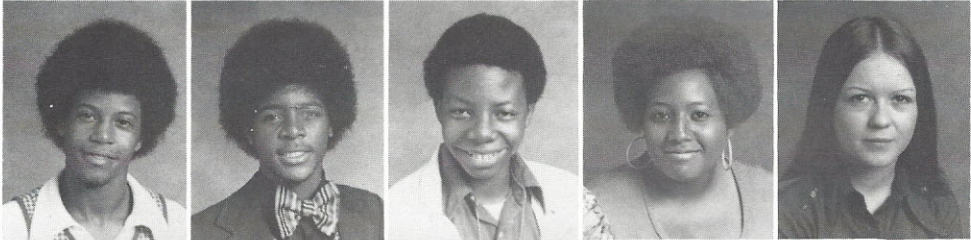

Sharon Harsey
Robert Haygood
Bill Heilman
Booker Hemphill
Emma Hemphill

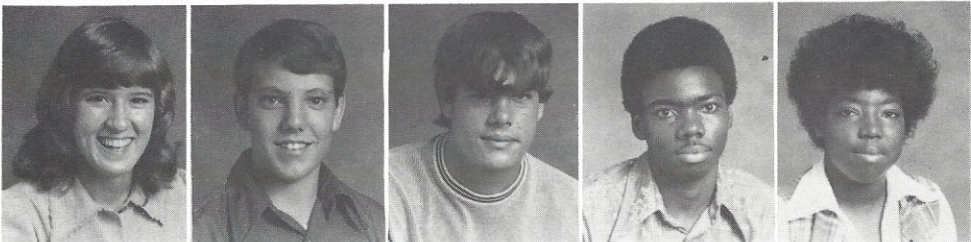

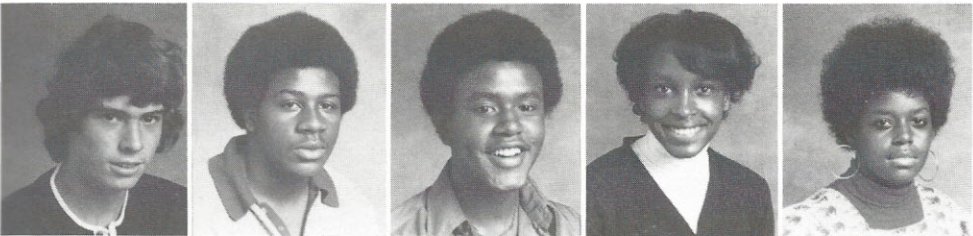

Jeff Herndon
Freddie Hill
Ricky Hollis
Randy Hopkins
Robin Hughes

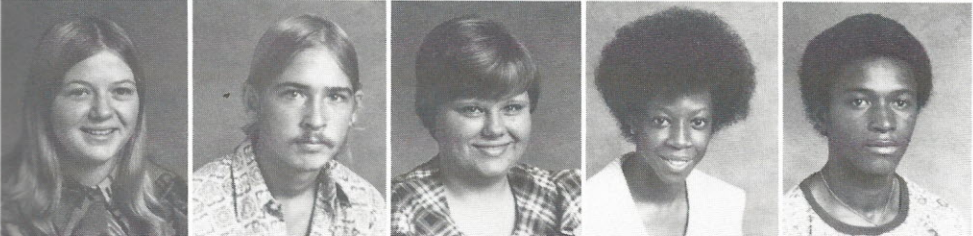

Lila Humphries
Eddie Hunt
Carol Hunter
Augretha Irby
Dennis Irby



Margaret Irby
Carolyn Isenhower
Adia Jackson
Anthony Jackson
Calvin Jackson

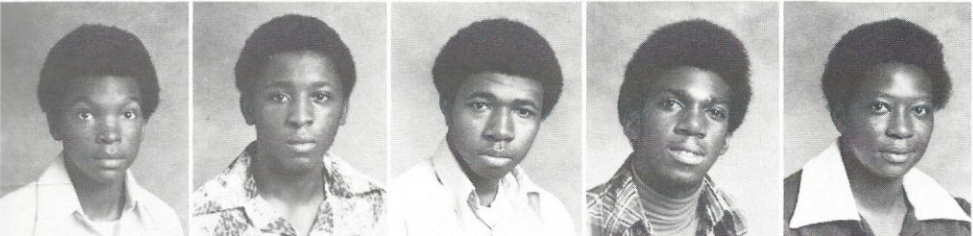

Michael Jackson
Sylvester Jackson
William Jackson
Teddy Jenkins
Elouise Johnson

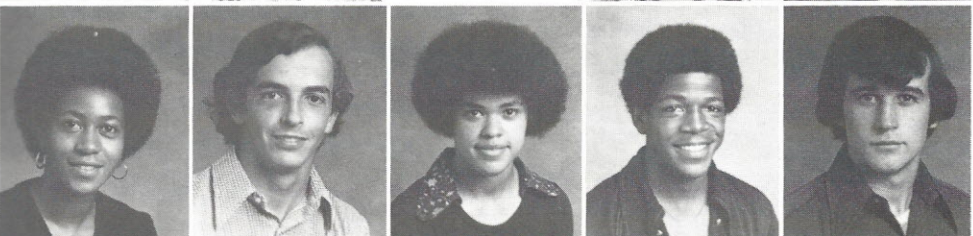

Patsy Johnson
Tracy Jolly
Carolyn Jones
Elroy Jones
Mike Jones

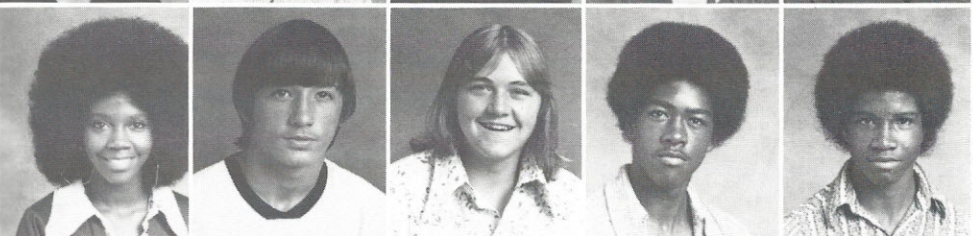

Vanessa Jones
Chuck Joye
Gene Kelly
Harry D. Kennedy
Howard Kennedy

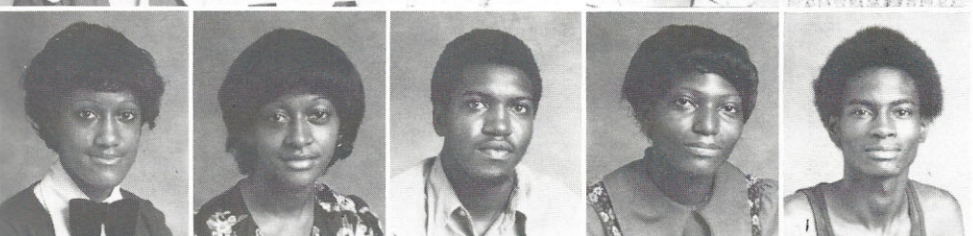

Inga Kennedy
Marilyn Kennedy
Johnny Kincade
Joyce Kincade
Alphonso Kinsler

Barbara Lake
 Mary Lawson
 Brenda Lumpkin
 Randy Lutz
 Judy Marthers

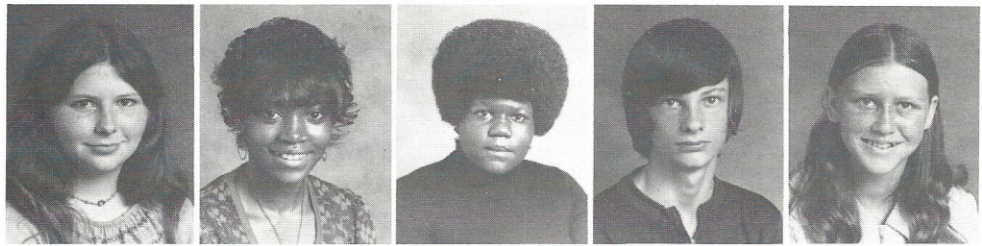

Wesley Marthers
 Cathy Martin
 Keith Martin
 Sharon Matthews
 Wilhemenia McClurkin

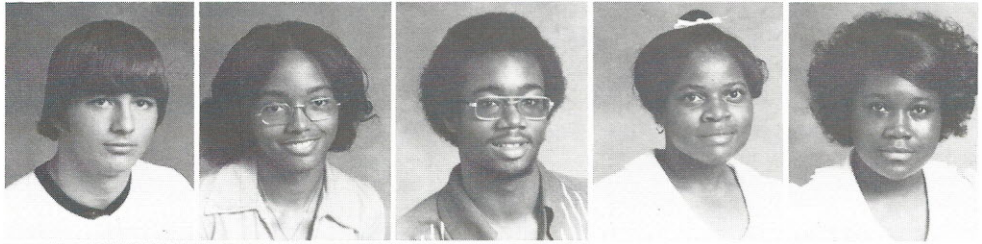

Marsha McCoy
 Gloria McCullough
 John McCullough



Lula McCullough
 Jennifer McGraw
 John McKinstry



Lynn Medlin
 Terry Melvin
 Martha Meng

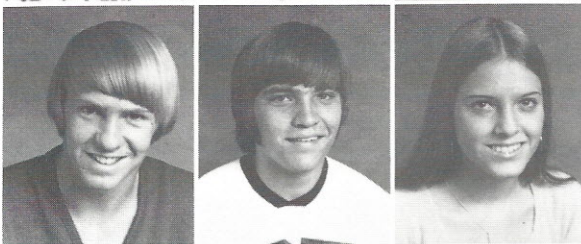

Gregory Milling
 James Moore
 Richard Moore
 Diane Murphy
 Skipper Murphy

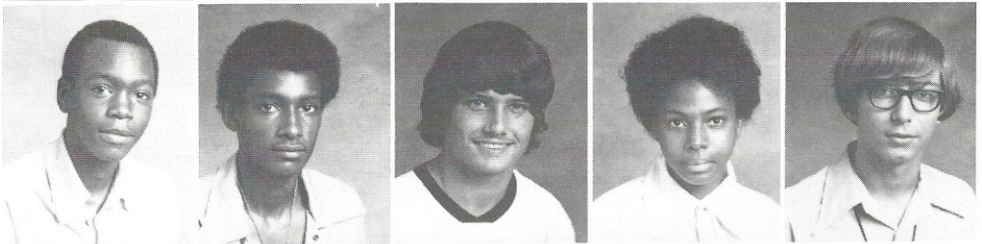

Dean Norman
 JoAnn Norman
 Joe O'Leary
 Marzettis O'Neal
 Santana O'Neal

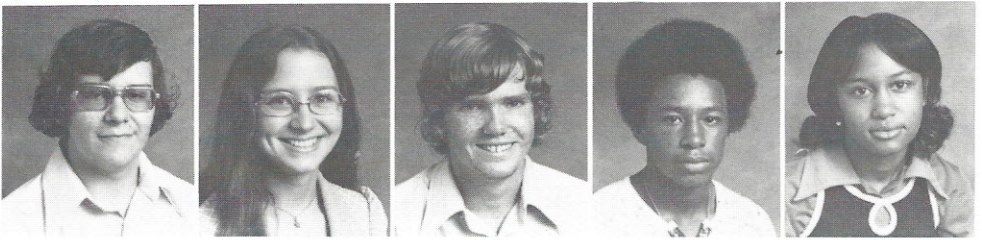

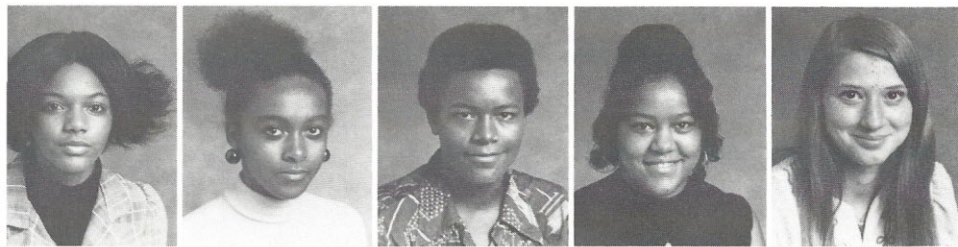

Carolyn Pauling
Cathy Pauling
Floyd Pauling
Miriam Pauling
Deborah Peake

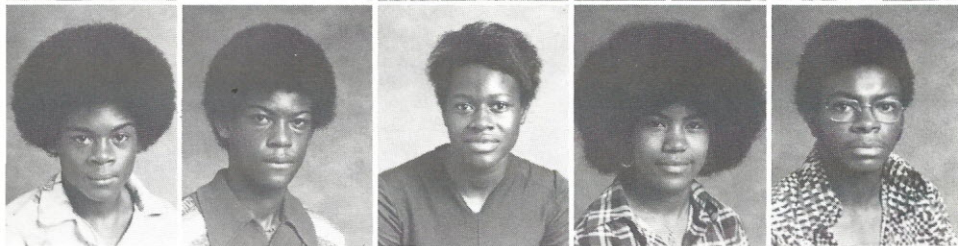

Bruce Pearson
Calvin Pearson
Gwendolyn Pearson
Marvonia Pearson
Randy Pearson

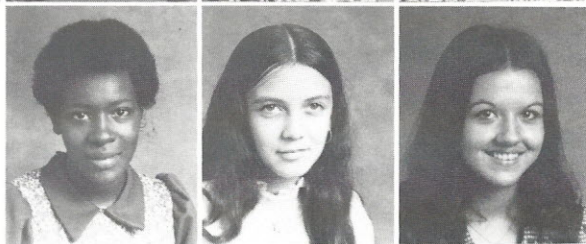

Vernell Pearson
Grova Portee
Nancy Porter

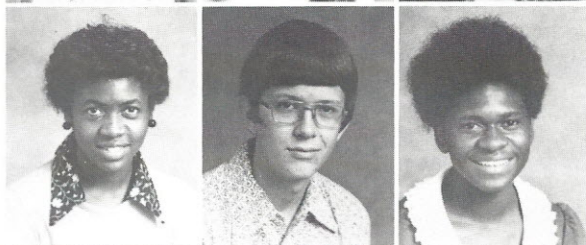

Betty Praileau
Allan Pullen
Catherine Qualls

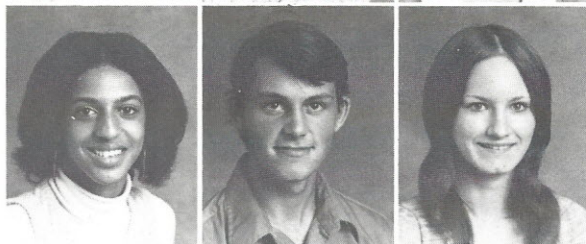

Renee Rabb
Joe Ramsey
Dedra Reeder

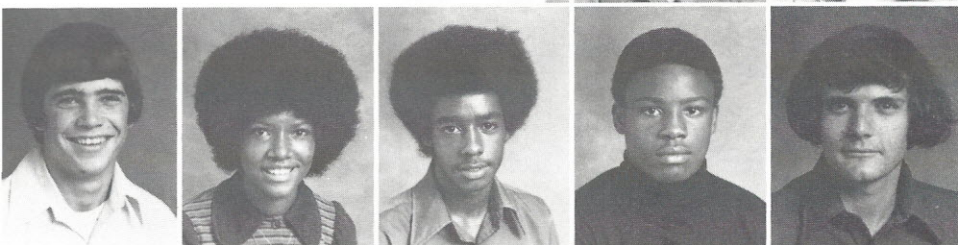

John Rexrode
Jannie Richardson
Herbert Robertson
Sammie Robertson
Thomas Robertson

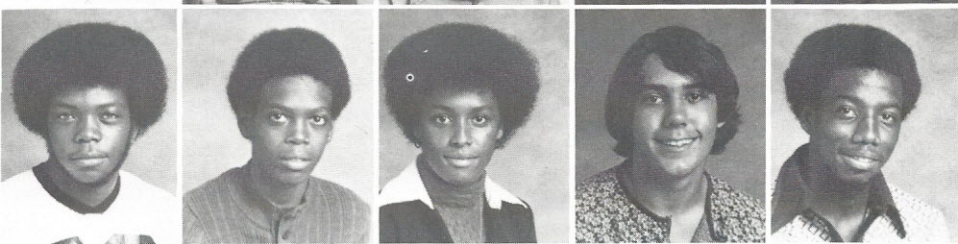

Willie Robertson
Brent Robinson
Inez Robinson
Louis Roseborough
Walter Roseborough

Thomas Rowe
 Betty Russell
 Diane Samuel
 Diane Sanders
 Nathaniel Sanders

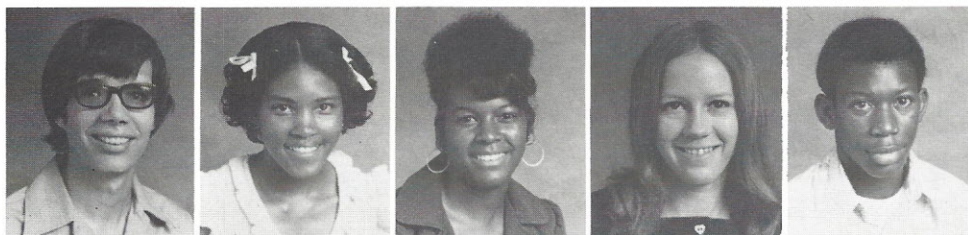

Louise Saunders
 Timothy Seibles
 Dianne Simpson
 Lois Simpson
 James Small

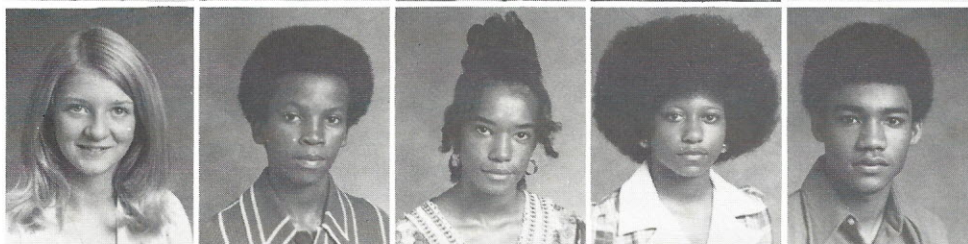

Larry Smith
 Richard Smith
 Susan Smith
 James Speagle
 Vicki Spigner



Edna Squirewell
 Elton Squirewell
 Karen Stevenson
 Kenneth Stevenson
 Steve Stewart

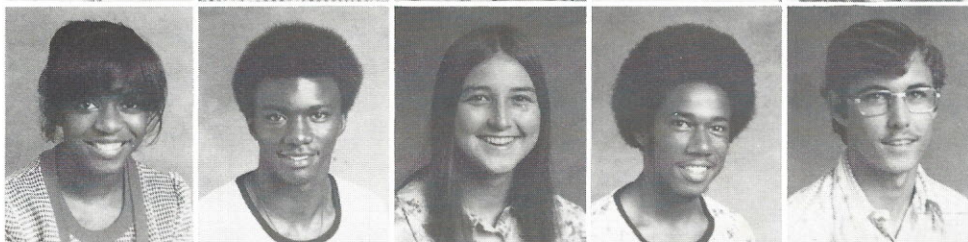

Charles Stone
 Darrell Tanner
 Judy Tanner
 Alvester Taylor
 Billy Taylor

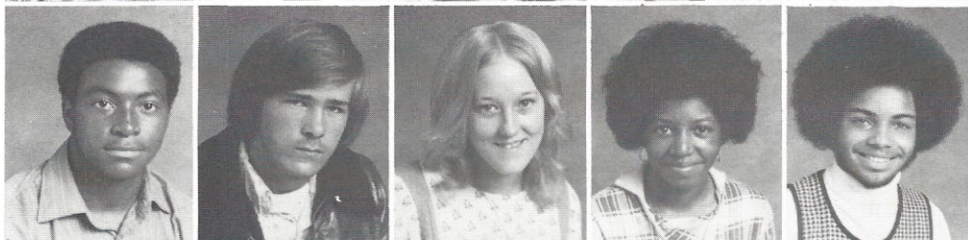

Susan Taylor
 Deborah Timms
 Sammy Timms
 Cynthia Trapp
 Mary Trapp

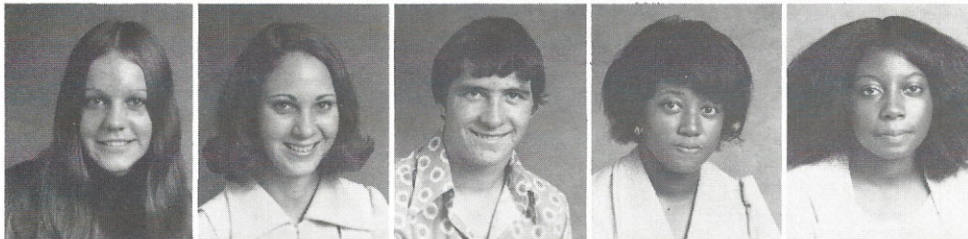

LaShirne Tucker
 Patsy Turner
 Samuel E. Wade
 Delois Walker
 Emma Walker

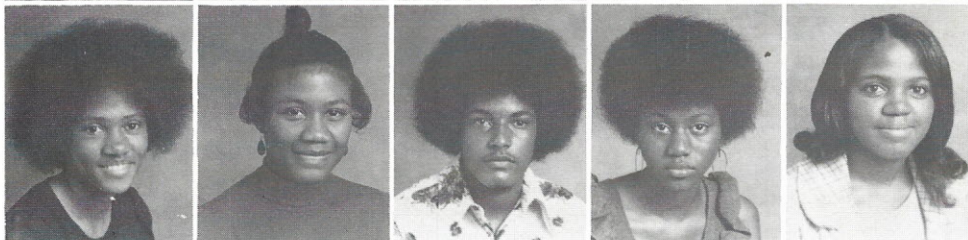

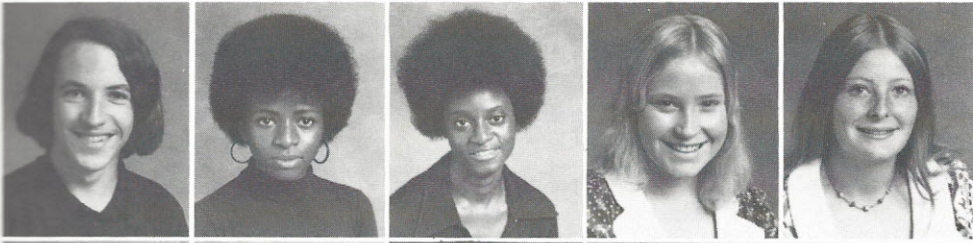

Michael Walker
 Peggy Walker
 Rosa L. Walker
 Jen Wallace
 Myra Walters

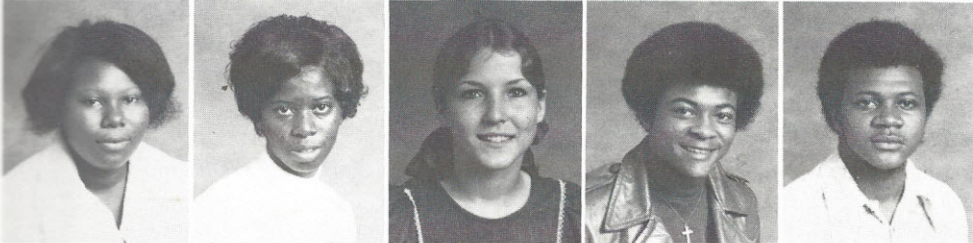

Jacqueline Washington
 Mary Watkins
 Jean Watson
 Larry Whitaker
 Moses Whitaker

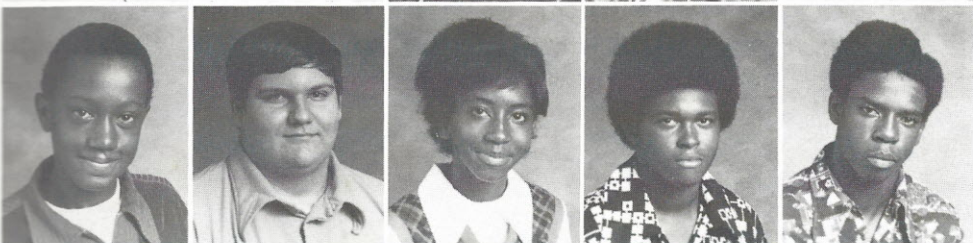

Larry White
 David Williams
 Daisy Woodard
 James Woodard
 Robert Woodard

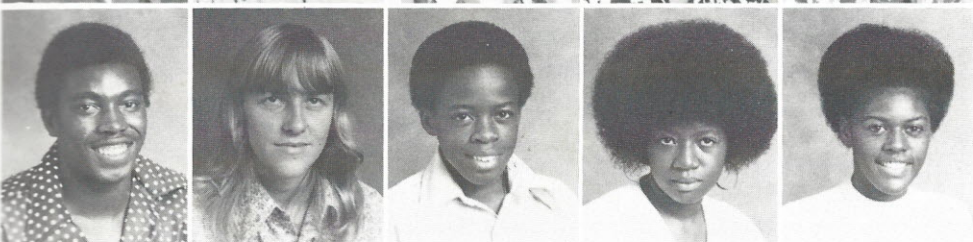

Odell Yarborough
 Linda Yates
 Albert Young
 Barbara Young
 Laura Young

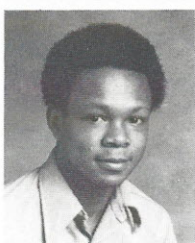

Spencer Young



SOPHOMORES

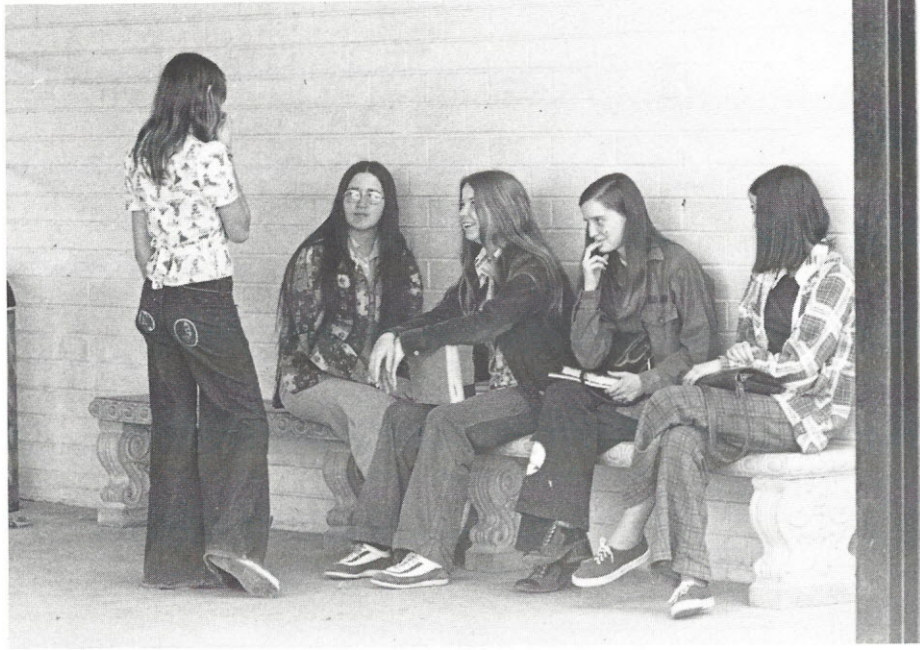

Beverly Abbott
Cynthia Able
Willie L. Able
Margaret Adams
Denise Adcock

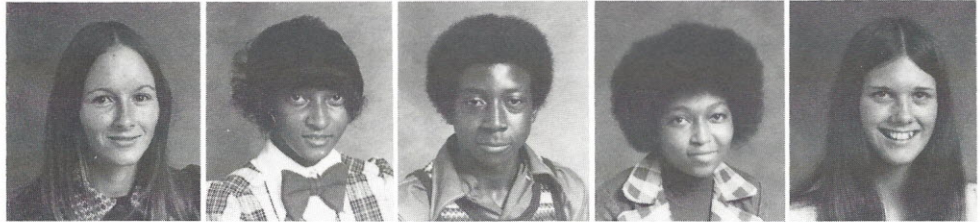

Gordon Alexander
James Alston
Shirley Alston
Willie Alston
Georgene Amerson



Violet Amspacher
Andrew Anderson
Scott Anderson
Glenda Anthony
Beverly Ashford

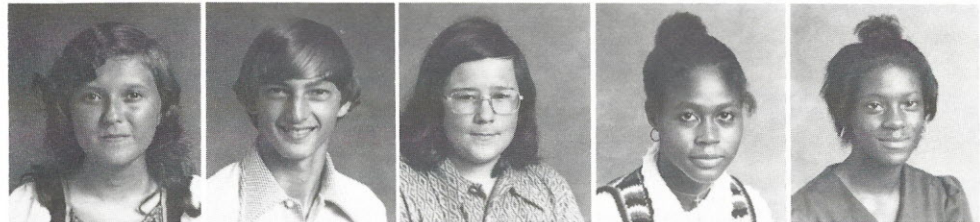

Emma Ashford
Willie James Ashford
Terry Atkerson
Edna M. Bagley
Randy Bagley



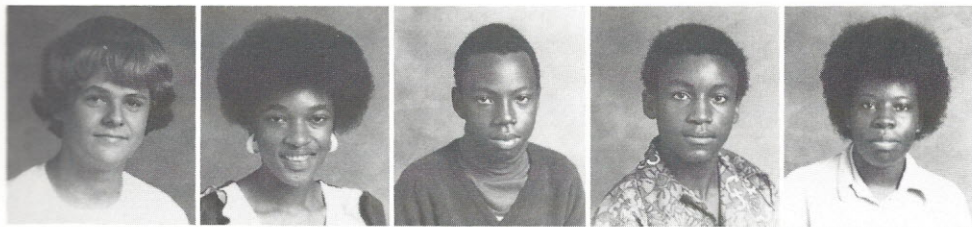

William Bairefoot
Gussie Barber
Brad Barnes
John C. Bates
Izetta Beaver

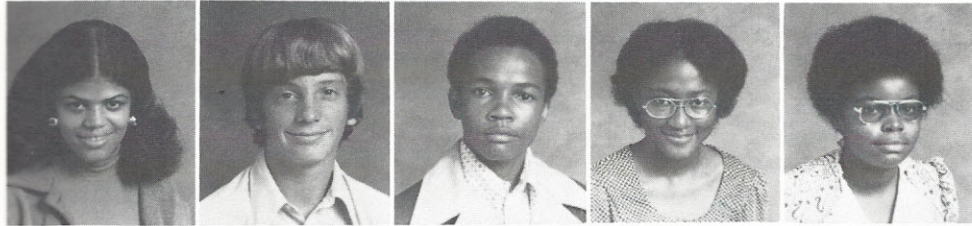

Diane Bell
William Bell
Andrew Belton
Debra Belton
Denise Belton

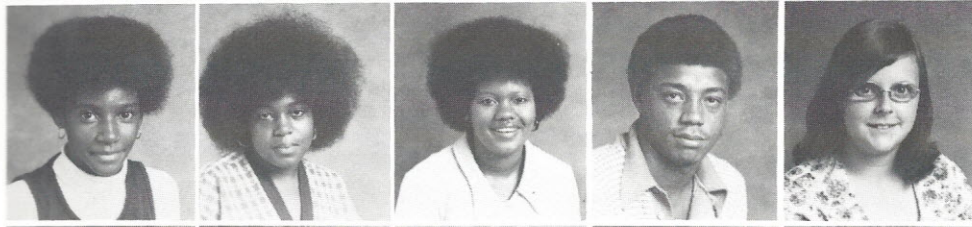

Eleanor Belton
Troy A. Belton
Vivian Belton
Willie T. Belton
Cheryl Black

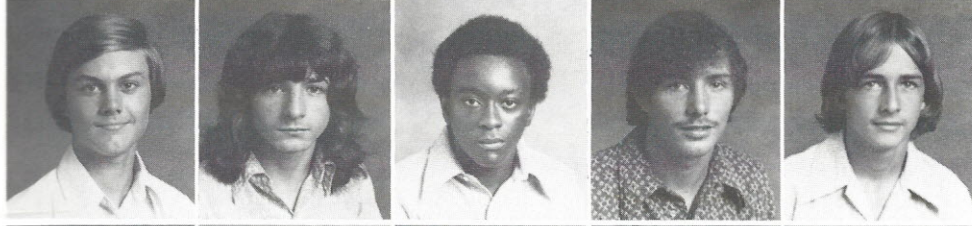

Allan Boggs
Steve Boulware
Herman Boyd
Rex Branham
Wayne Branham

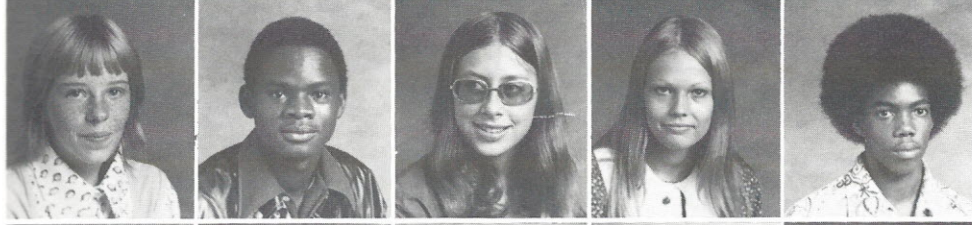

Vannessa Branham
Clinton Broome
Tracy Brown
Debra Bundrick
Jerome Burns

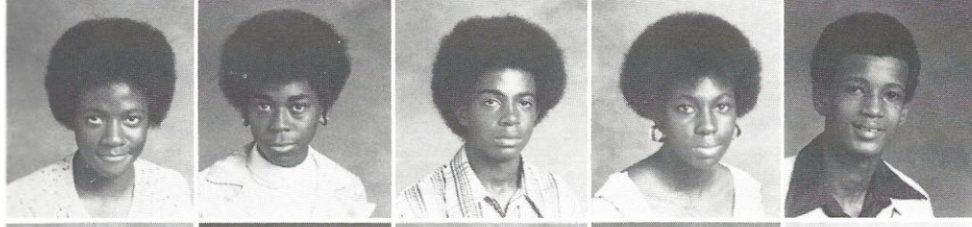

Belva Bush
Carolyn Butler
John Cameron
Garland Camps
Leroy Canty

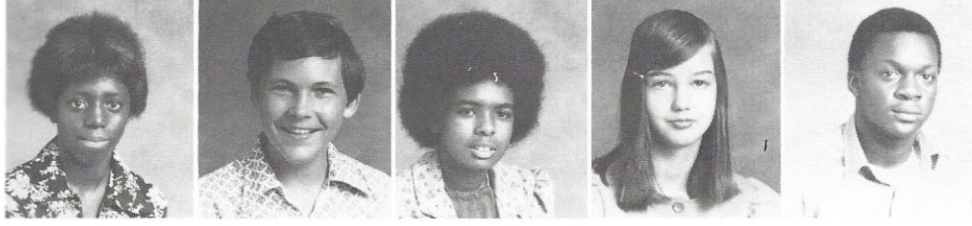

Lois Chambers
Randell Christenson
Carolyn Churn
Elizabeth Claytor
Wilbur Coleman

Jackie Cook
Lavera Cook
Roney Cook
Geraldine Craig
Thelma Craig

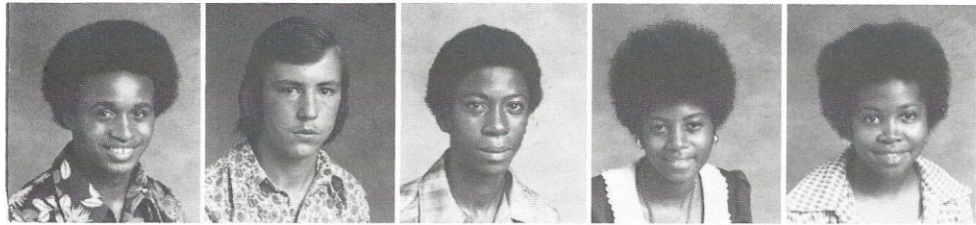

Eddie Crouch
Amporetta Davis
Carolyn Davis
Leroy Davis
Olivia Davis

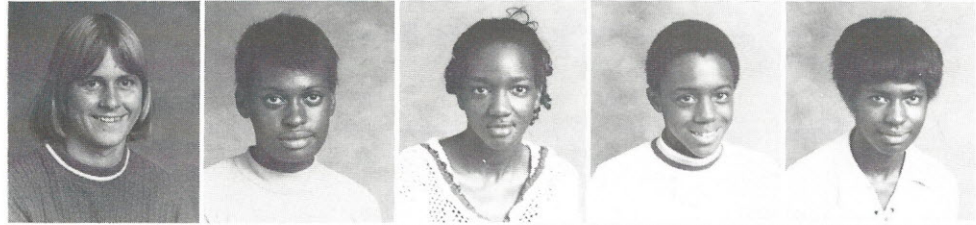

Terry Davis
Vincent Davis
Debbie Dix
Vicki Dixon
Jane Dove

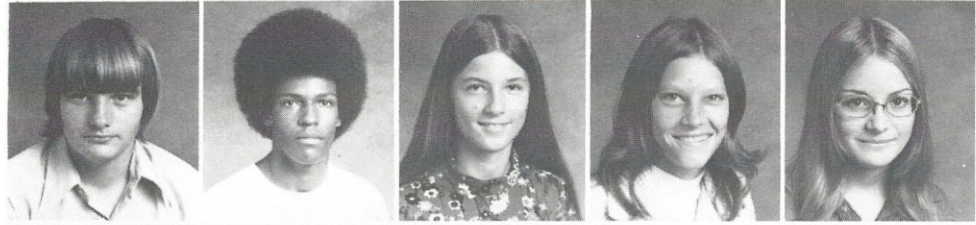

Terry Earl
Mattie Eggleston
Robin Enloe
Earl Evans
Maxine Evans

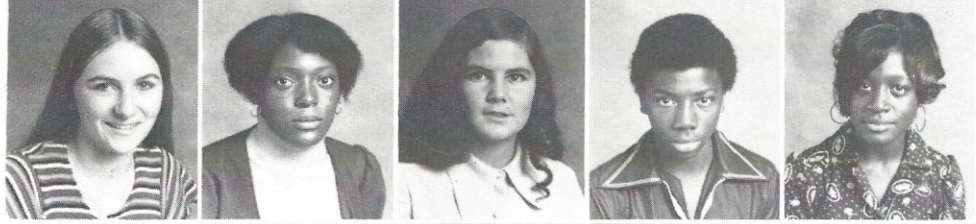

Mildred Evans
Terry Evans
Vivan Evans
Julie Fifer
Barbara Floyd

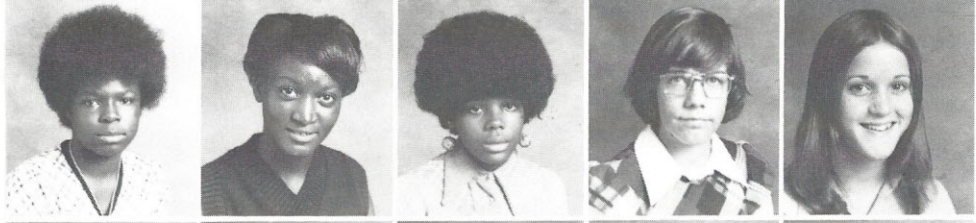

Deborah Ford
Doris Ford
Duata Ford
Virginia Ford
George Foster

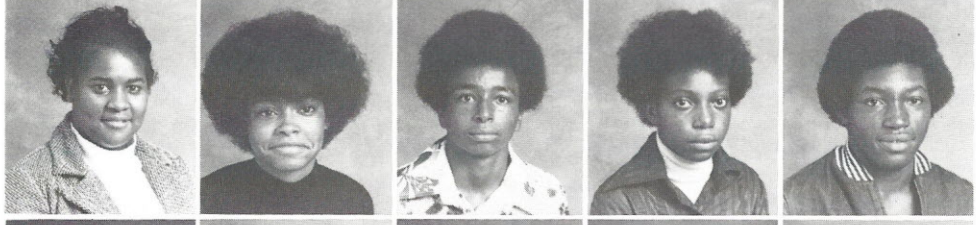

Randy Foster
Robert Foster
Debbie Freeman
Alexander Gadson
Diane Gadson

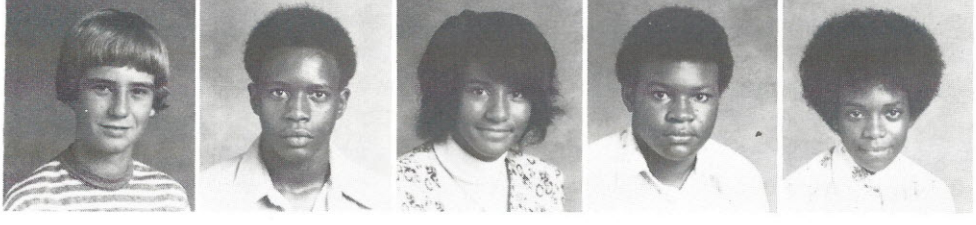

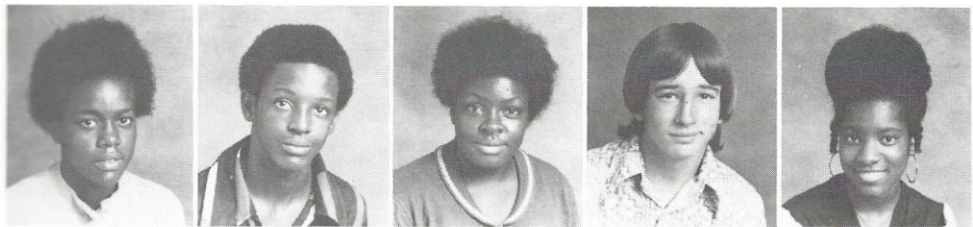

Eddie M. Gadson
James Gaither
Betty Gatson
Joseph Geddings
Ruby Gentry

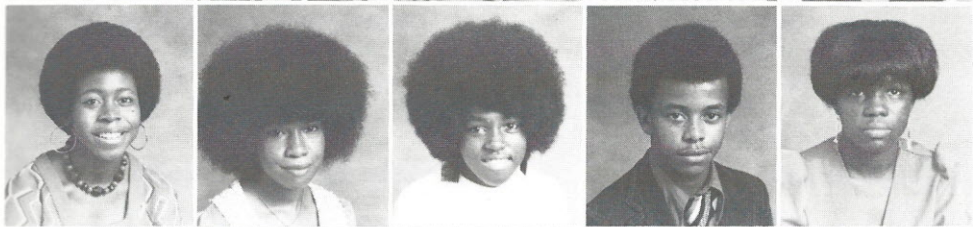

Judy George
Sharon Gibbs
Virginia Gibson
Morris Gilbert
Rozena Gladden

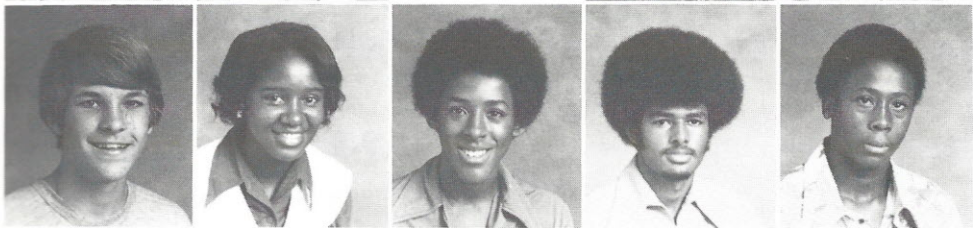

Tommy Gladden
Althea Glenn
Michael Glover
Timothy Glover
Albert Goins

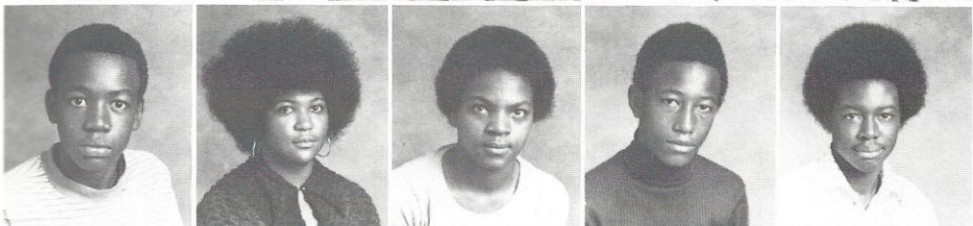

Theodore Goins
Inez Goodwin
Margaret Green
William Green
James Guinyard

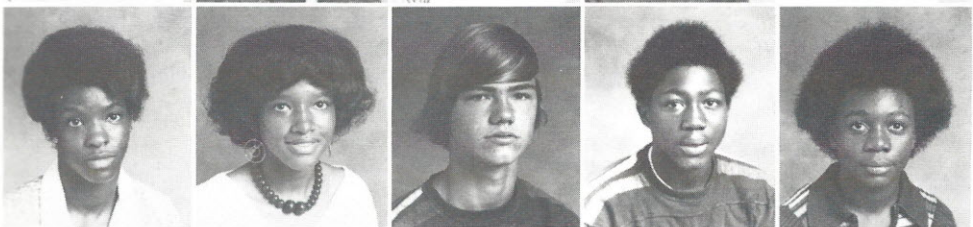

Mary Lou Guinyard
Regina Haire
Vincent Hall
Dwight Harris
John Harris

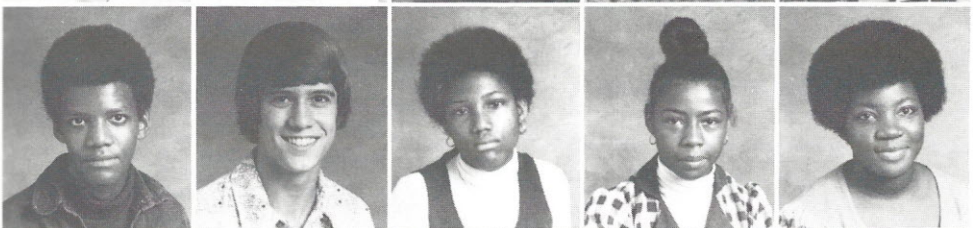

Ronald Harrison
Randy Harsey
Shirley Harvey
Brenda Heath
Martha Hemphill

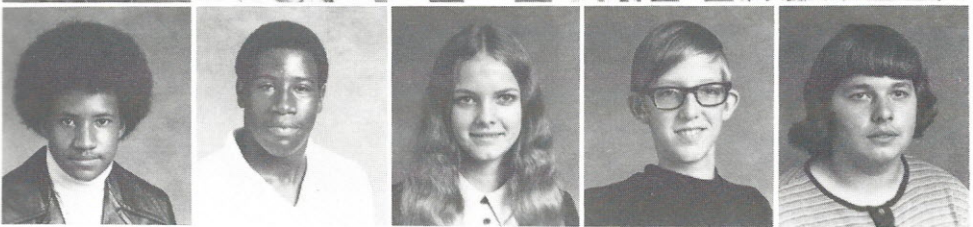

Joseph Henry
Leroy Hill
Teresa Hollis
Frank Hooker
Lavonne Hornsby

Nancy House
 Mike Hudson
 Mae Hazel Hughes
 Wanda Hutchins
 Marilyn Isenhower

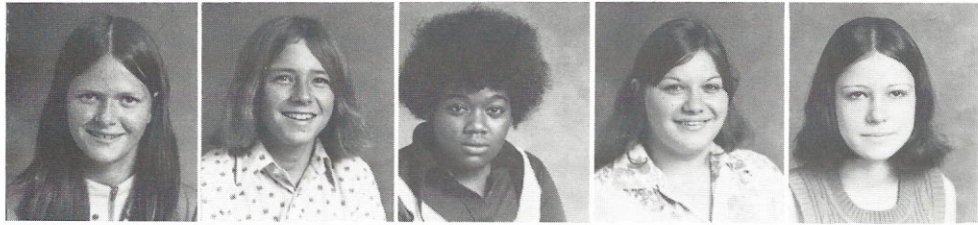

Betty Jackson
 Deloris Jackson
 Rhonda Jackson
 Kenneth Jamaison
 Anita Johnson

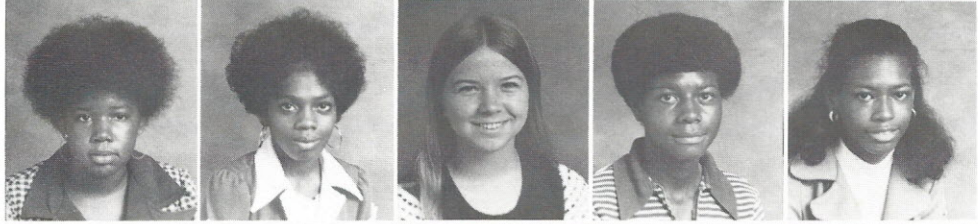

Bobbie G. Johnson
 Carl Johnson
 Ken Johnson
 Ralph Johnson
 Darrell Jolly

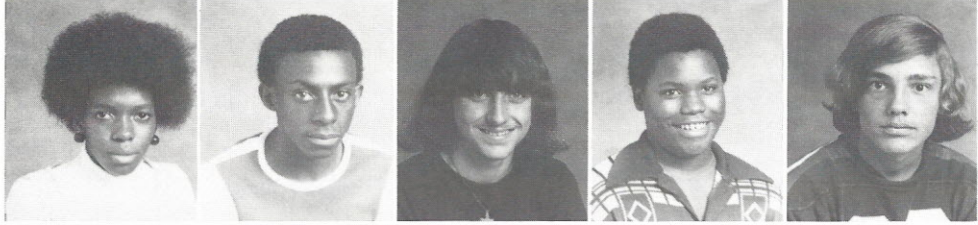

Cheyenne Jones
 Dottie Jones
 Kenneth Jones
 Stanley Jones
 John Jordon

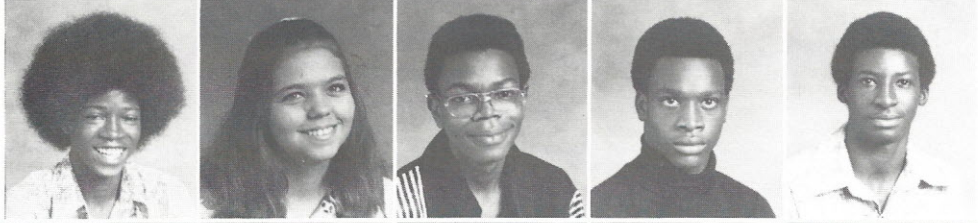

Tommy Kelly
 Anderson Kennedy
 Mary Kennedy
 Shirley Kennedy
 Sylvester Kennedy

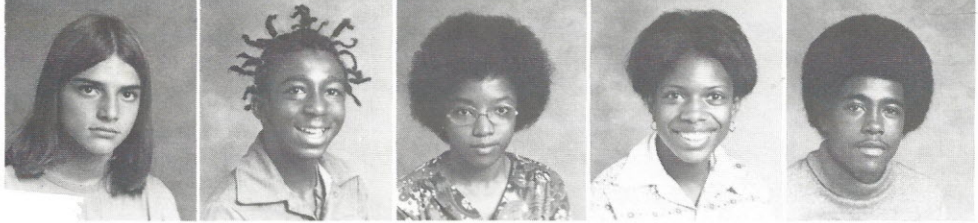

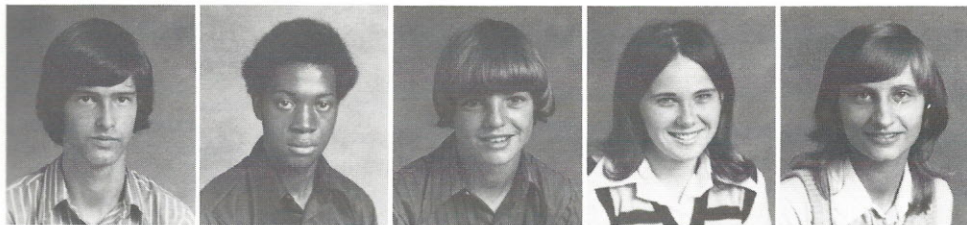

Bert King
David Lawson
Frankie Lewis
Julie Lewis
Kristie Lightner

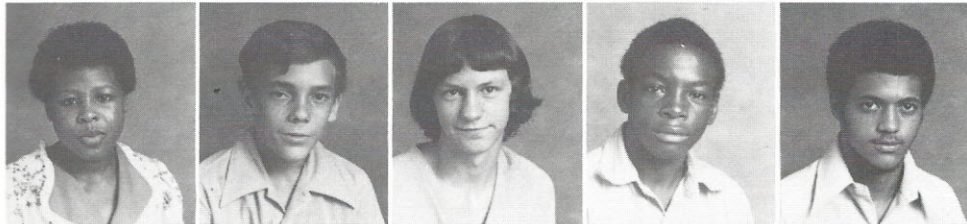

Vera Long
Larry Lucas
Jerry Maddox
Bunn Mann
Keith Mann

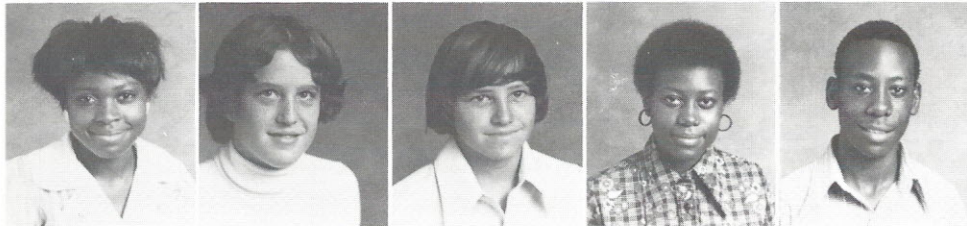

Rosetta Maple
Cindy Marthers
George Marthers
Deloris Martin
Dennis Martin

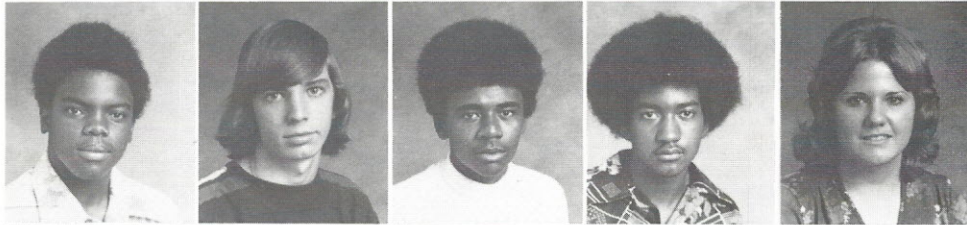

Eric Martin
Bobby Mason
Douglas McCants
Daniel McClurkin
Miriam McCoy

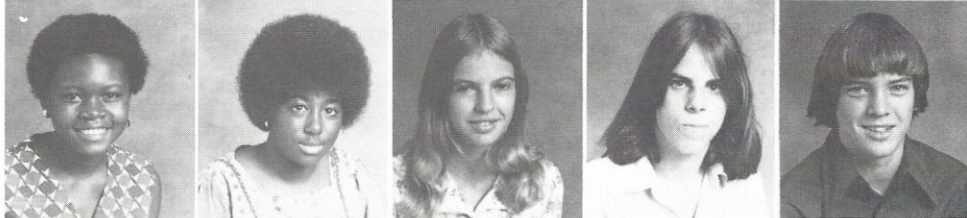

Mary McCullough
Jessie McDaniel
Debra McDonald
Gary McDonald
Robert McDonald

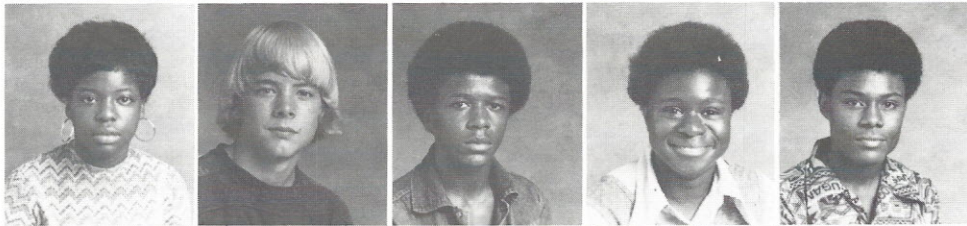

Carolyn McDuffie
William Melton
Michael Milling
Deloris Milton
Gregory Mobley

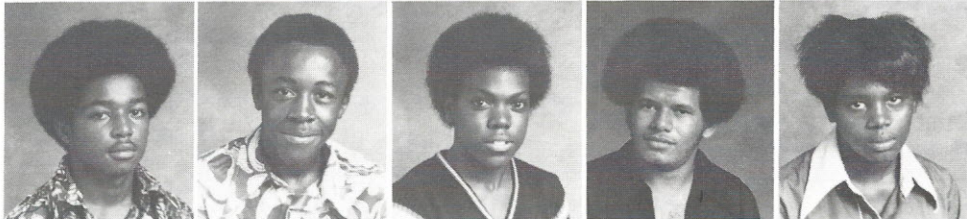

Johnny R. Mobley
Willie J. Mobley
Hester Moore
Larry Moore
Lillie Moses

Jimmy Murphy
 Gloria Owens
 Audrey Parnell
 Stacie Pauling
 Elizabeth Peake

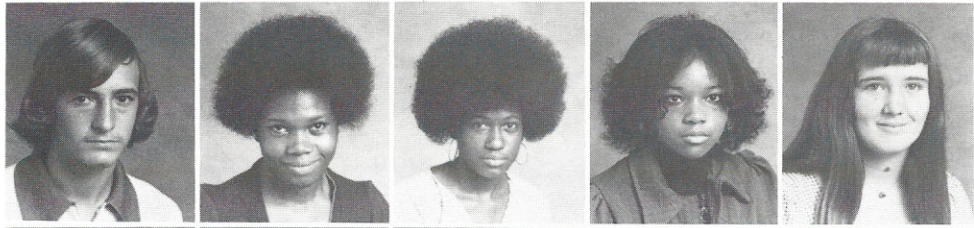

Jeff Pearson
 Dean Perry
 Debbie Perry
 Hazel Perry
 Wayne Perry

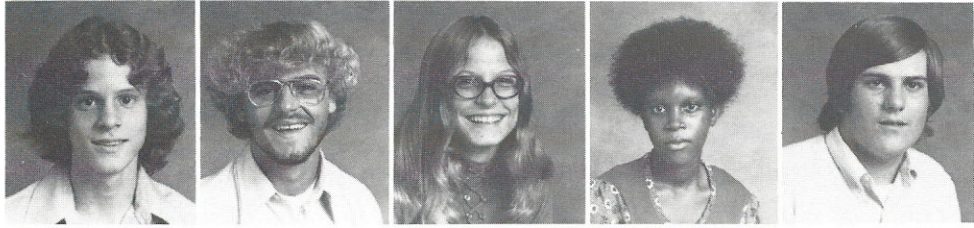

Zan Perry
 Arizona Peters
 Suzanne Porter
 Janette Powell
 Debra Praileau

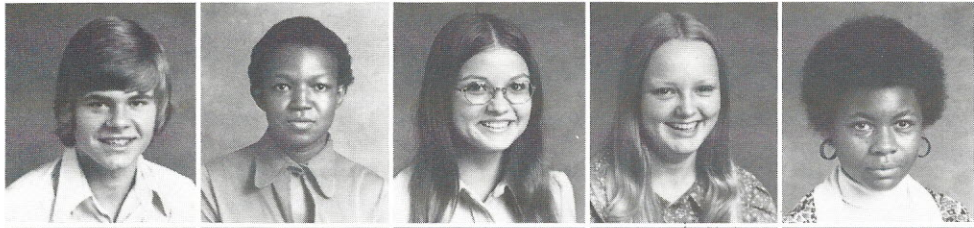

Don Qualls
 Floyd Qualls
 Jayne Ramsey
 Steve Raley
 Carolyn Rexrode

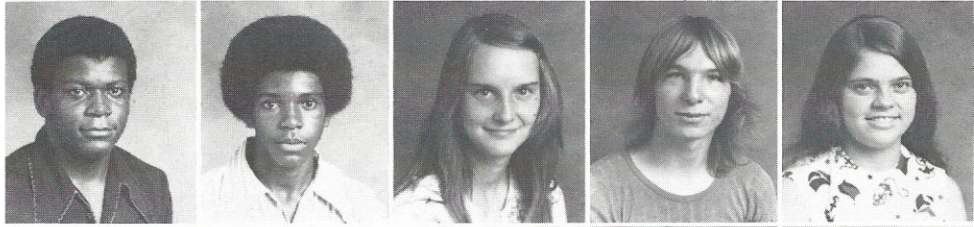

Mittie Roach
 Carolyn Robertson
 David Robertson
 John Robertson
 Lizabeth Robertson

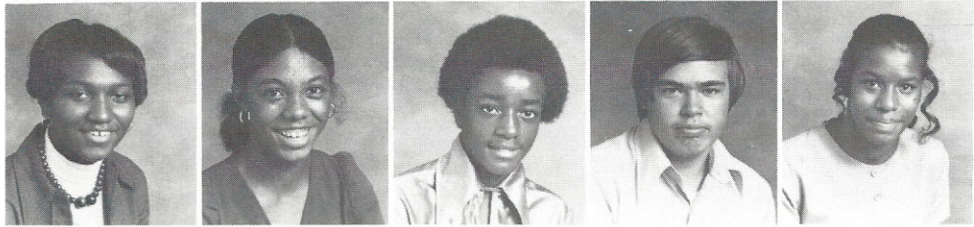

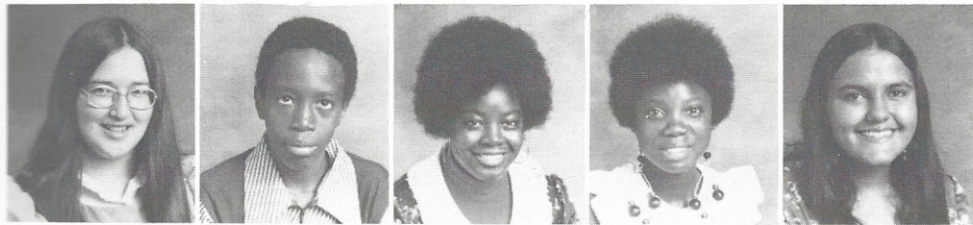

Peggie Robertson
Joseph Robinson
Patricia Robinson
Glenn Roseboro
Betty Roseborough

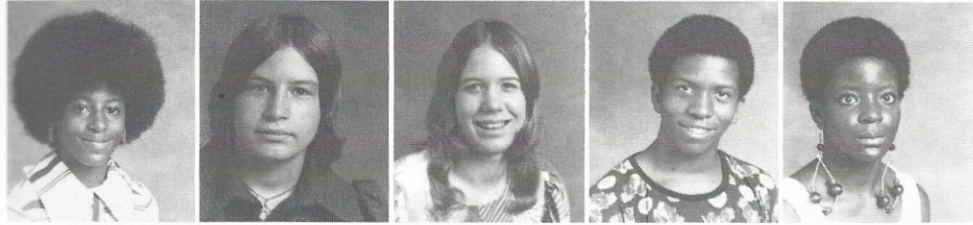

Shirley Roseborough
Janice Rowe
Nancy Rowe
Benjamin Russell
Eliza Russell

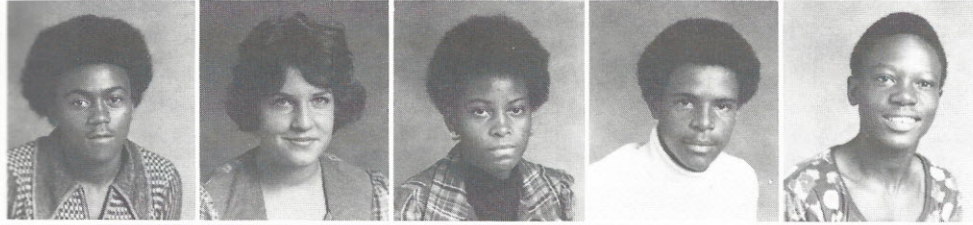

Michael Samuels
Jane Saunders
Doris Seibles
Melvin Seibles
Freeman Simmons

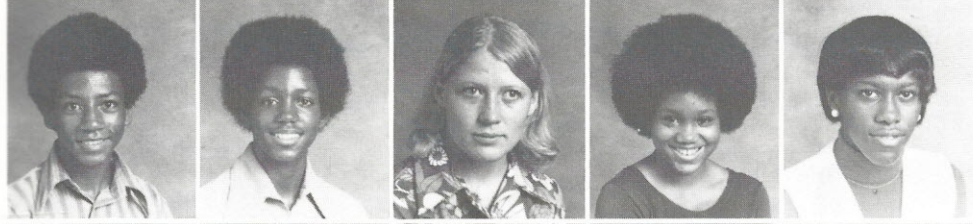

Curtis Simpson
Marcus Sims
Miriam Sims
Monica Sims
Valerie Small



Frances Smalls
Benjamin Smith
David Wayne Smith
Steve Smith
Shirley Squirewell

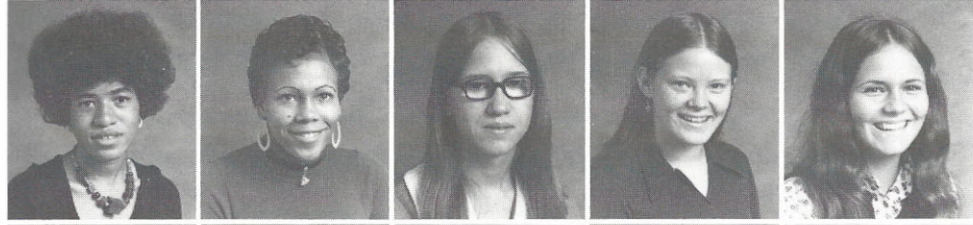

Pamela Starks
Yvonne Sullivan
Diane Talbert
Shirley Tanner
Vonnie Tanner

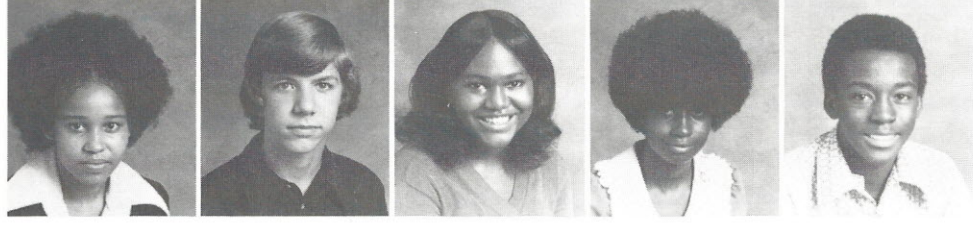

Debra Taylor
Jimmy Taylor
Cheryl Thomas
Patricia Thompson
Willie Thompson

Mike Tidmore
Lindsay Timms
Spencer Timms
Dianne Trapp
David Truesdale

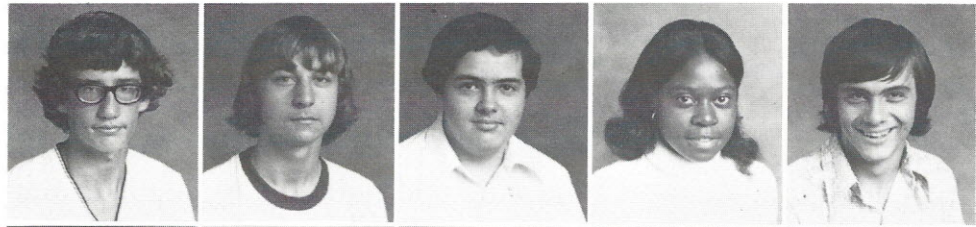

Rhonda Truesdale
Eugene Turner
Linda Turner
Ruby Turner
Carolyn Walker

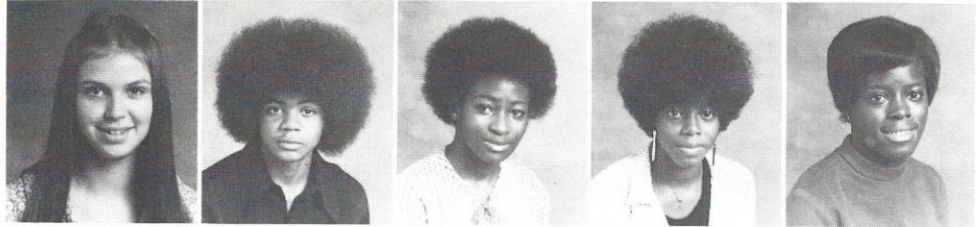

Karen Walters
Mac Arthur Washington
Arthur Watkins
Michael Watkins
Vanessa Watkins

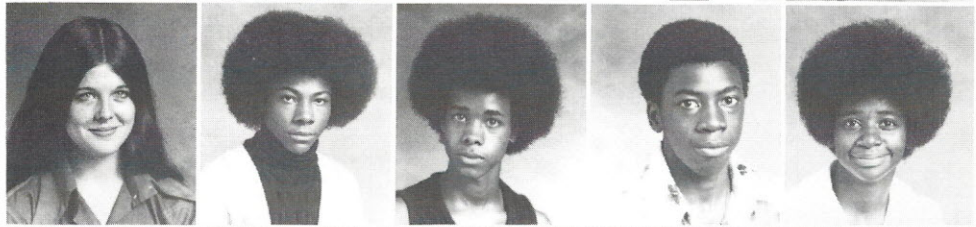

James Weir
Paulene Weldon
Diane Whitaker
Beverly White
Beatrice Williams

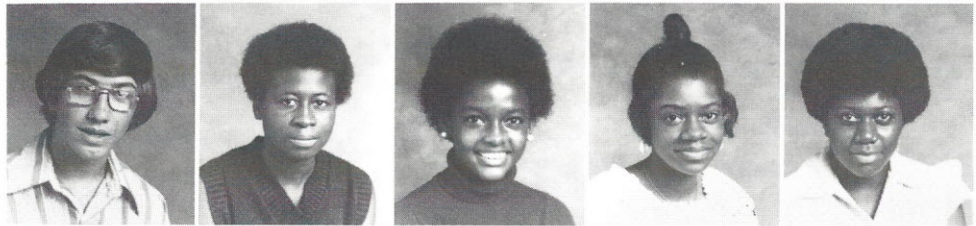

Carl Williams
Cathy Williams
Marty Willingham
David Woodard
Melvin Woodard

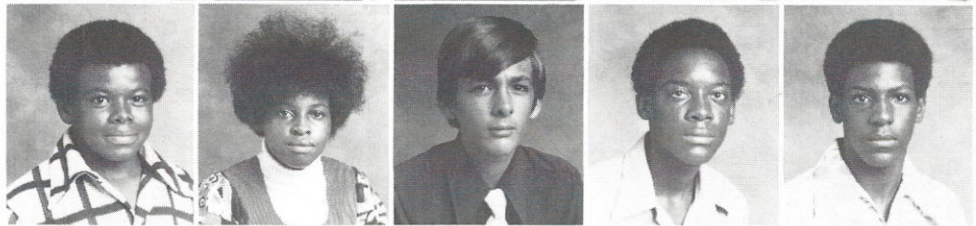

Martha Woods
Magdaline Workman
Rhonda Yates
Cheryl Young
Edward Young

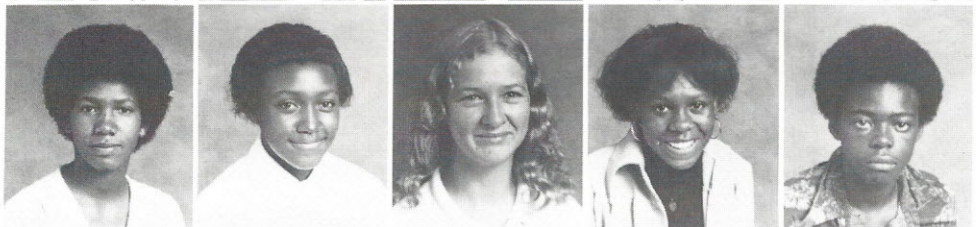



FACULTY

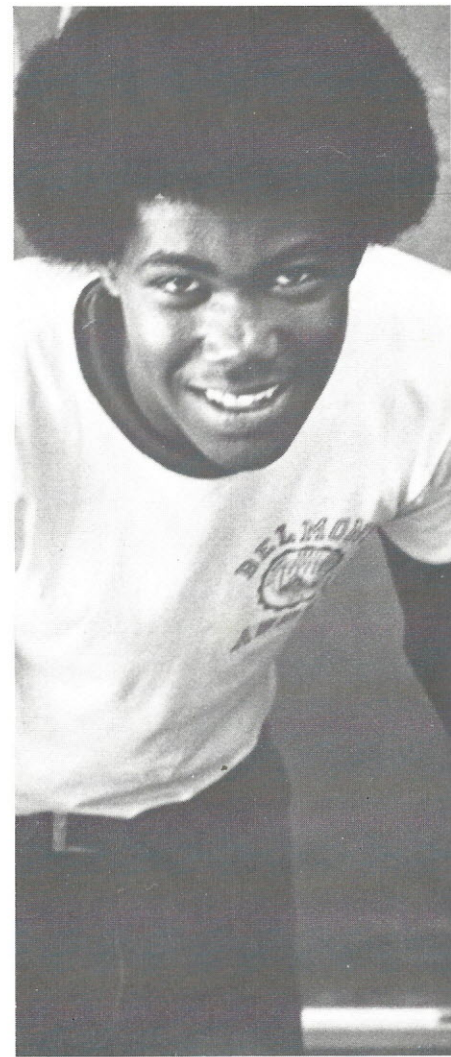
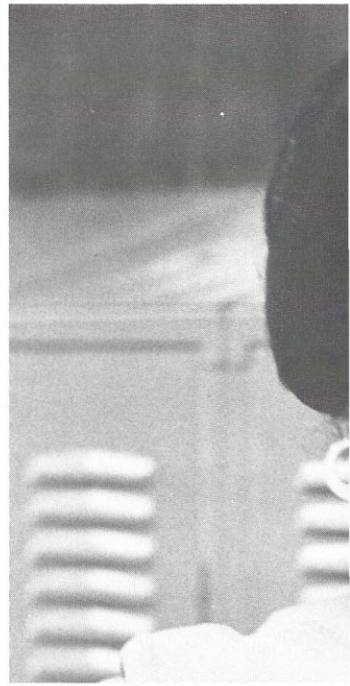



ENGLISH

The English Department helps students acquire knowledge of literature and the English language. Proper use of grammar is stressed through themes and papers pertaining to literature which the students have studied.

Mrs. Minnie Barr
Mrs. Estelle Butler
Mrs. Barbara Harmon
Mr. Sims Jeter
Mrs. Mary Kirkland
Mrs. Eleanor Milling
Mrs. Rebecca Pope
Miss Margaret Roseborough
Mr. McKinley Wheeler



Mrs. Elouise Coleman
Mrs. Evelyn Cunningham
Mrs. Marie Ingram
Mrs. Lucy McGuirt
Mrs. Mary Sims
Mrs. Dorothy Lewis

MATH

The Math Department has increased by three teachers, Mr. Manning, Mrs. Lewis, and Mrs. Sims. These, along with other aides, have helped thoroughly prepare students with a substantial basic knowledge of mathematics.





SCIENCE

Miss Maner, Mrs. Cannon, and Mr. Reid have exerted much effort to pass on to the students their knowledge of the world of science. Students have benefited greatly from this exertion.

Mrs. Marion Cannon
Miss Mary Maner
Mr. Clarence Reid





SOCIAL STUDIES

The Social Studies Department tries to present historical background material through history, government, and geography, and helps for modern living in psychology. The department prepares the students to become citizens of the nation.



Mr. Thomas Broome
Mrs. B. J. Brown
Mrs. Sara Chiles
Mr. Albert Glenn
Mr. Ellerbe Hightower
Mrs. Betty Knight
Mr. William Martin
Mr. Joseph Roache

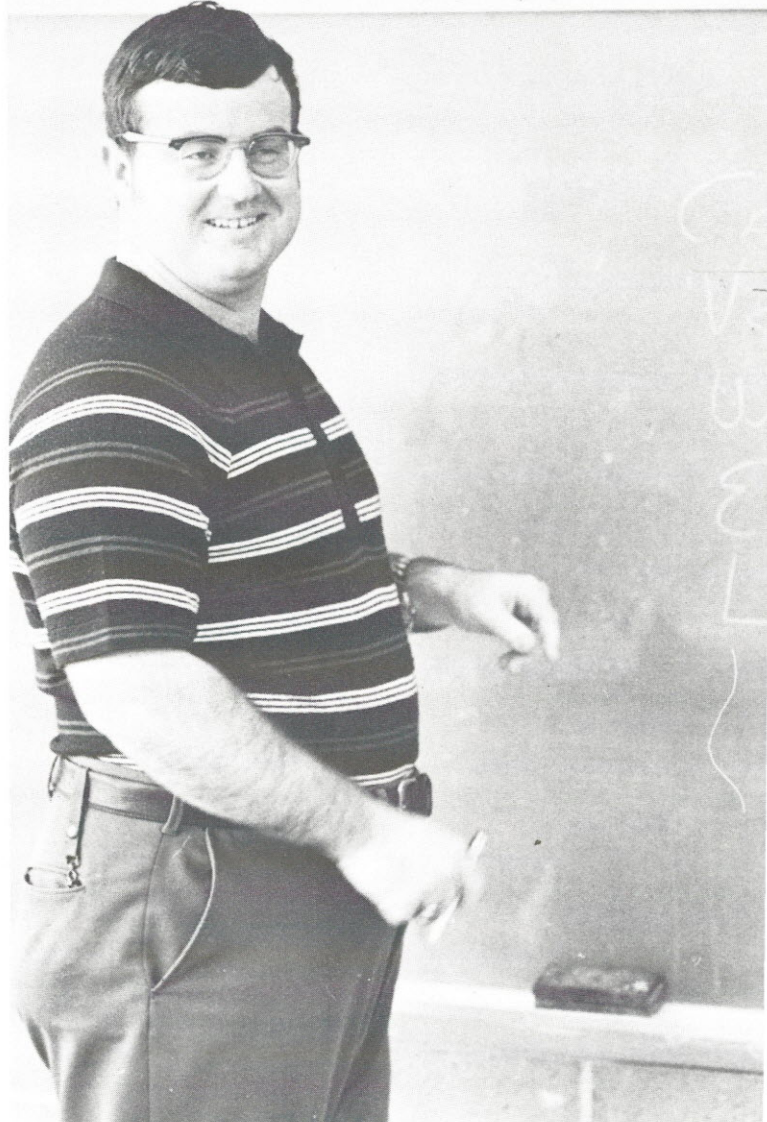



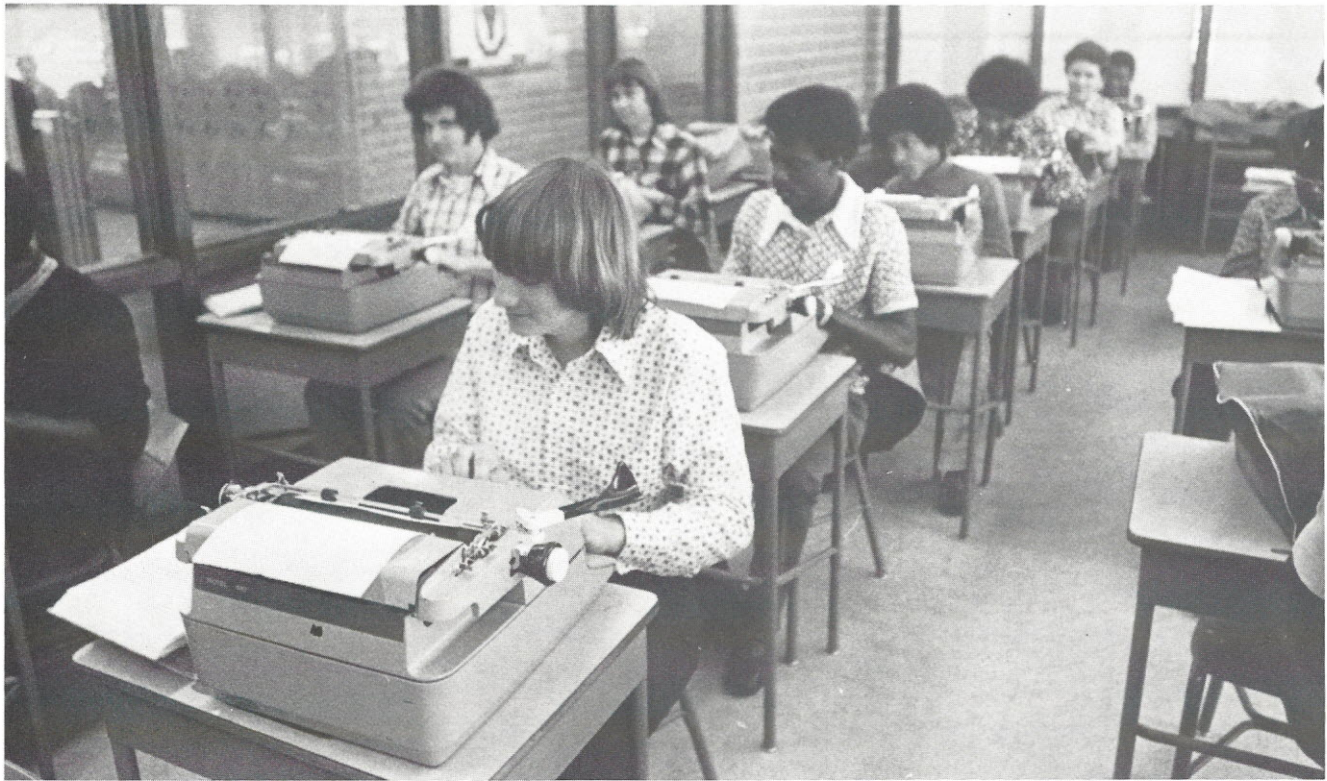

Mrs. Gladys Bass
Mrs. Mary Alice McKeown



VOCATIONAL

The Vocational Department at Winnsboro High School works strenuously to prepare students for their chosen careers, whether they go into business, college, or home-making. In Home Ec., students learn how to become responsible homemakers, and students in the typing classes learn the necessary techniques that can be used in business or in college.



ART

The Art Department provides a means by which the students can express their feelings. Mr. Kinard teaches the students the fundamentals of art and how to apply them to their own style.

Toward the end of the year, the art class exhibited ceramics and paintings they had worked on during the school year.

Mr. Robert Kinard



FRENCH

The purpose of the WHS French Department is to introduce the students to different cultural backgrounds. Mrs. Coleman spends much of her time and effort to prepare the students for their courses in foreign languages to come later in college.

Mrs. Martha Coleman



BAND

Under the direction of Mr. John Holtzclaw, the Music Department has brought recognition to WHS. The band provided entertainment at the football games also.

Mr. John Holtzclaw



Bernice Alexander



FIRST ROW: D. Alexander, L. Lyles, D. Alexander, B. Alexander, D. Seibles, V. Ford, A. Boggs, DIRECTOR: Mr. Holtzclaw. SECOND ROW: A. Johnson, D. Squirewell, B. Alexander, L. Moore, R. Pearson, R. Hollis, L. Timms, T. Davis. THIRD ROW: B. Mann, P. Starks, J. Burns, D. Whitaker, B. Jones, M. Boyd, W. Irby. FOURTH ROW: H. Miller, J. R. Kincade, S. Forbs, A. Hall, N. Ashford, C. Jackson, K. Martin, R. C. Gaston, K. Stone. FIFTH ROW: G. Seibles.

Mrs. Rebecca Bennett
Miss Glenda Stultz



LIBRARY

The Library provides a place for the students to do research work, check out books, and read the paper. Miss Stultz and Mrs. Bennett help the students locate materials that they need.



PHYSICAL AND DRIVER'S EDUCATION

Mrs. Sweeney, Coach Catoe, and Coach Raines try to build physically fit students. Through push-ups, sit-ups, and bending exercises, students become physically fit. Not only do they exercise, but they also play volleyball, softball, and basketball.

Coach Catoe and Coach Raines also help the students learn the driving principles. They also learn to take care of cars.

Mr. Wayne Catoe
Mr. Eddie Raines
Mrs. Celeste Sweeney



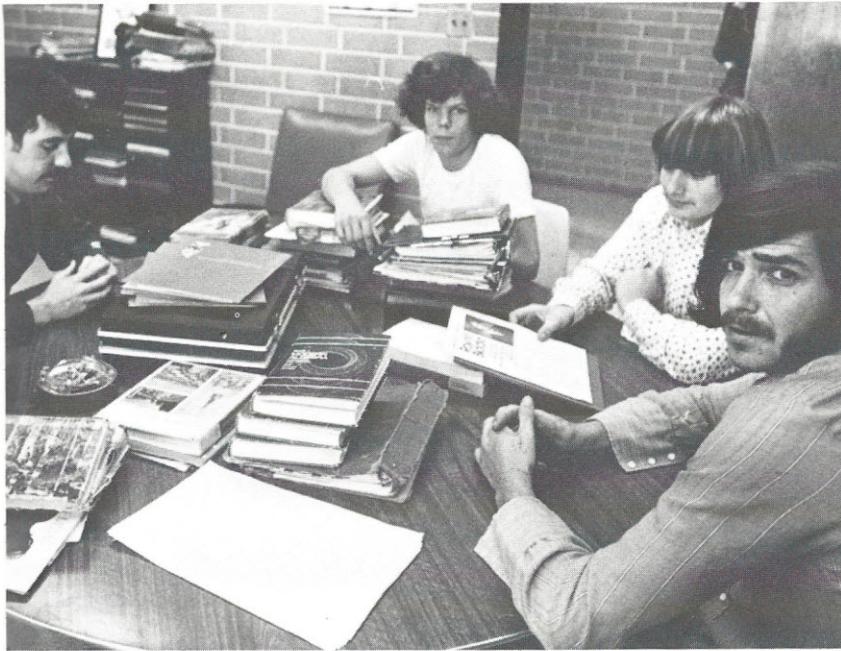

GUIDANCE

Miss Faucett and Mrs. Ross, with their counseling, have been very helpful to the students. They help the students solve problems and make decisions. Much of their work involves helping the students decide what they want to do after graduation.



Miss Sara Faucett
Mrs. Maude Ross



SECRETARY
Mrs. Jo Johns



SECRETARY
Miss Martha Miller



PRINCIPAL
Mr. E. K. McLendon



ASSISTANT PRINCIPAL
Miss Mary Maner

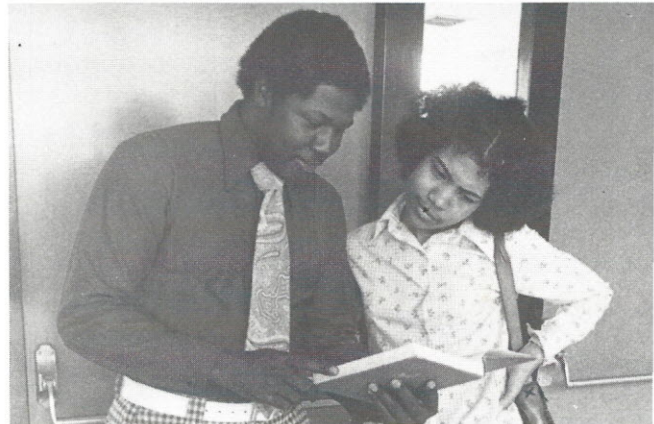

ASSISTANT PRINCIPAL
Mr. Theodore Manning

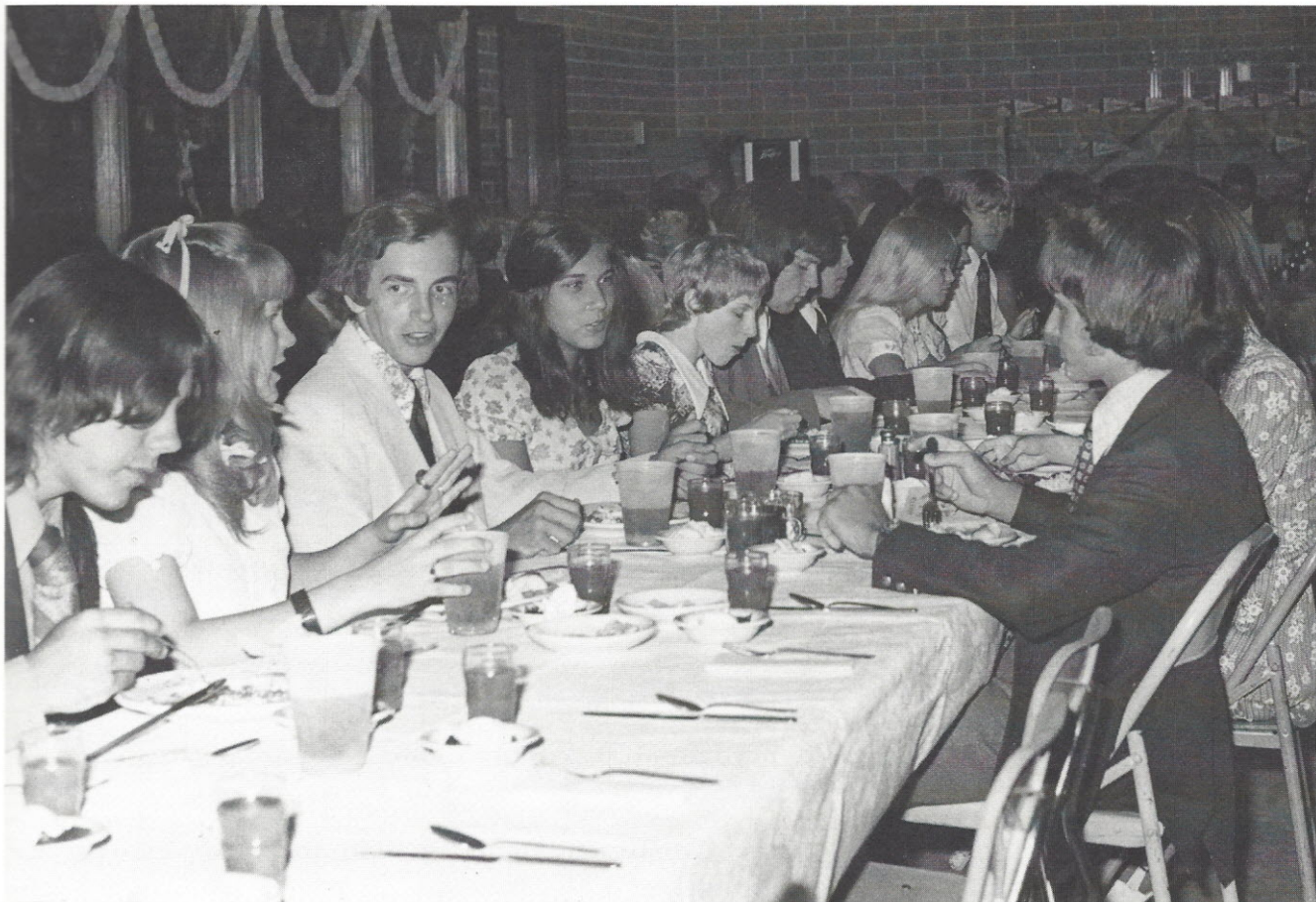

LIFE AT WHS



Don't give me no jive, child!



Good food, good meat, good gosh — let's eat!

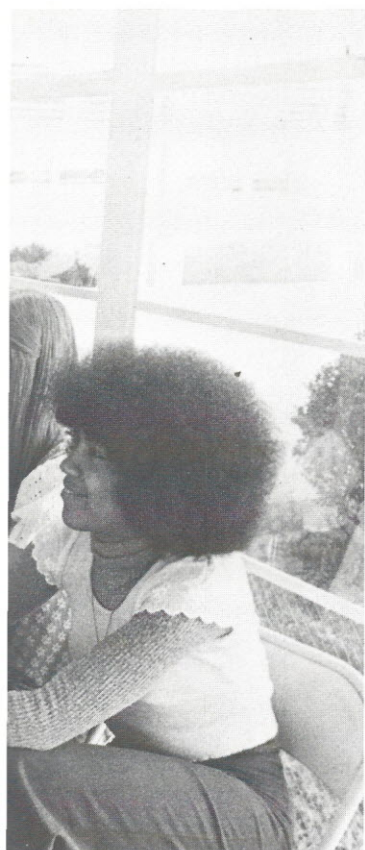

Try me — if you dare!

Would you believe that I'm "On Top of the World"?

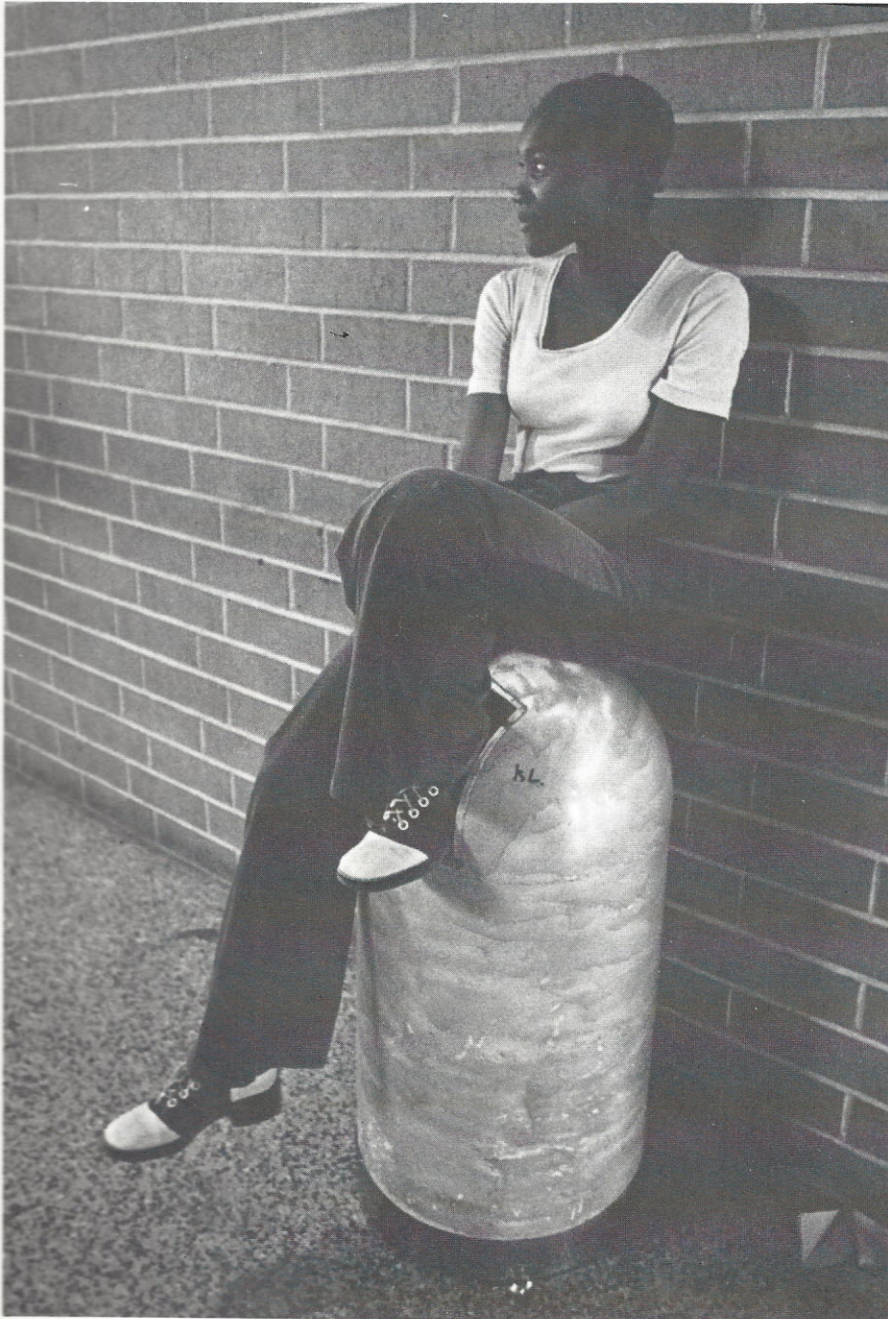

Don't shoot! I give up.

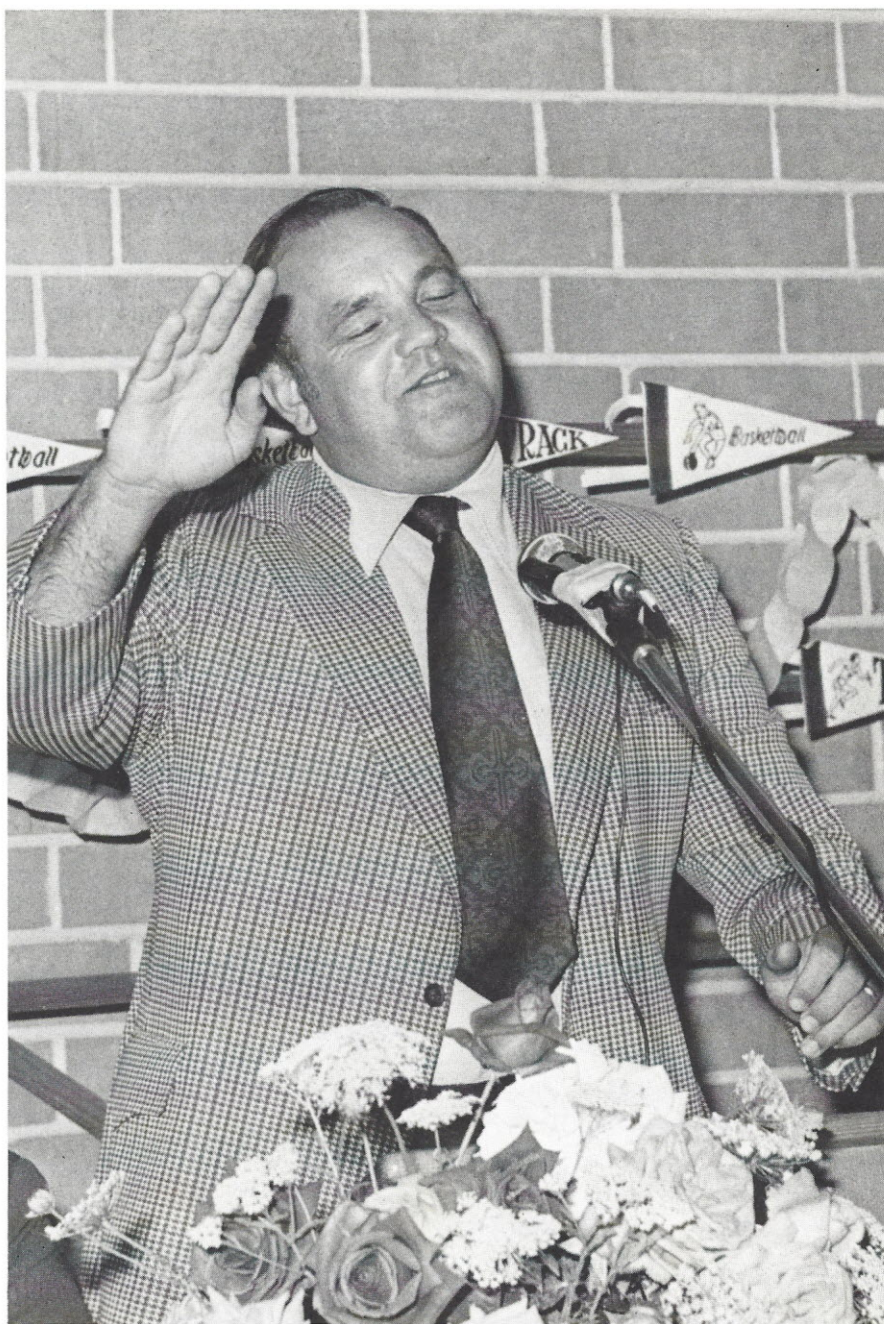

I should not have eaten that last plate of beans.

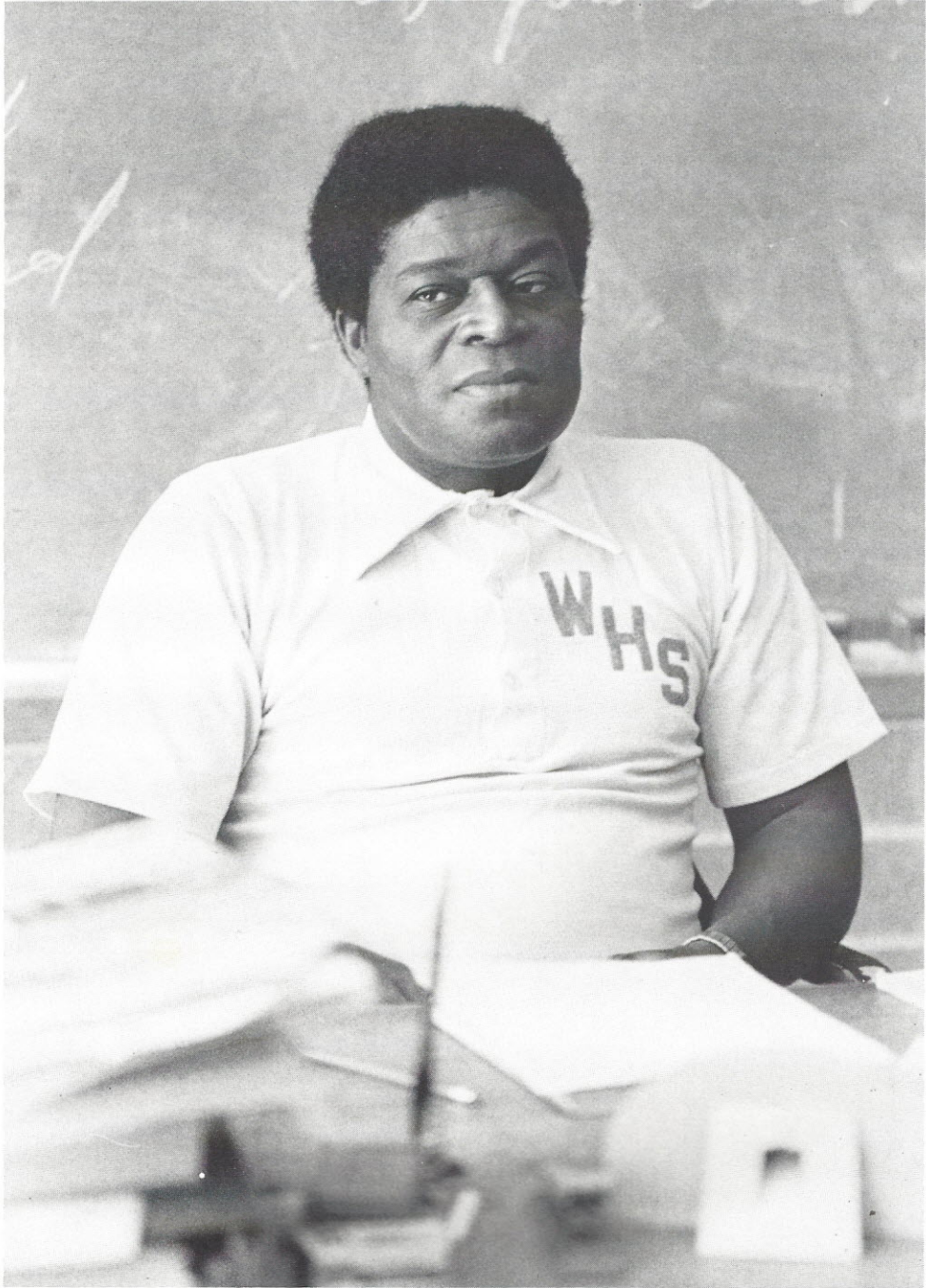

Okay, who said that?



Chow time! Dig in, boys — 1, 2, 3 — GO!

Cheer up, girls. Your time will come soon enough!



STOP! That's no way to kill roaches.

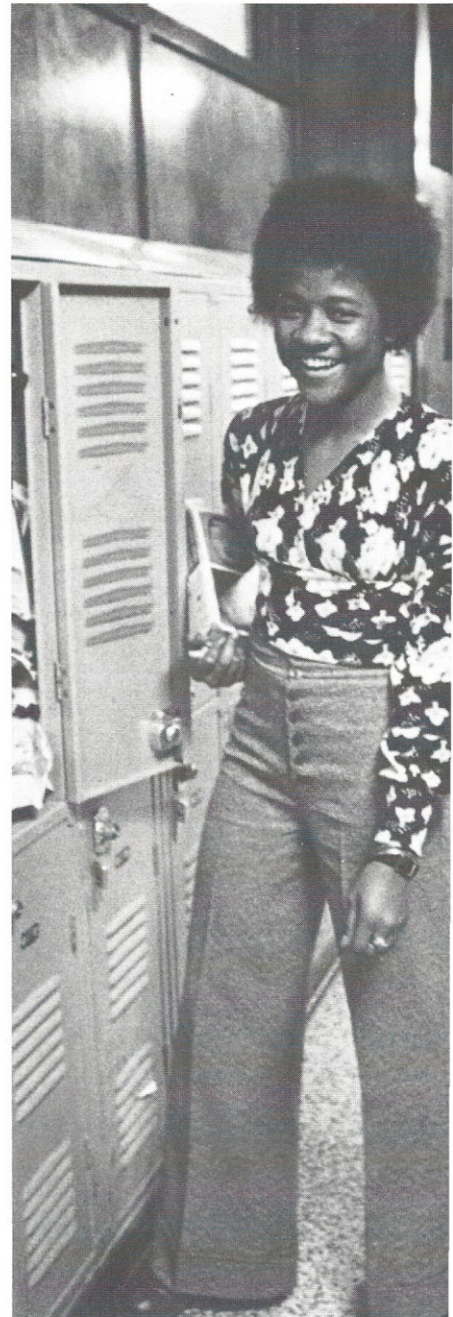

Are you sure you aren't ticklish?



Mr. Roache actually has dimples.

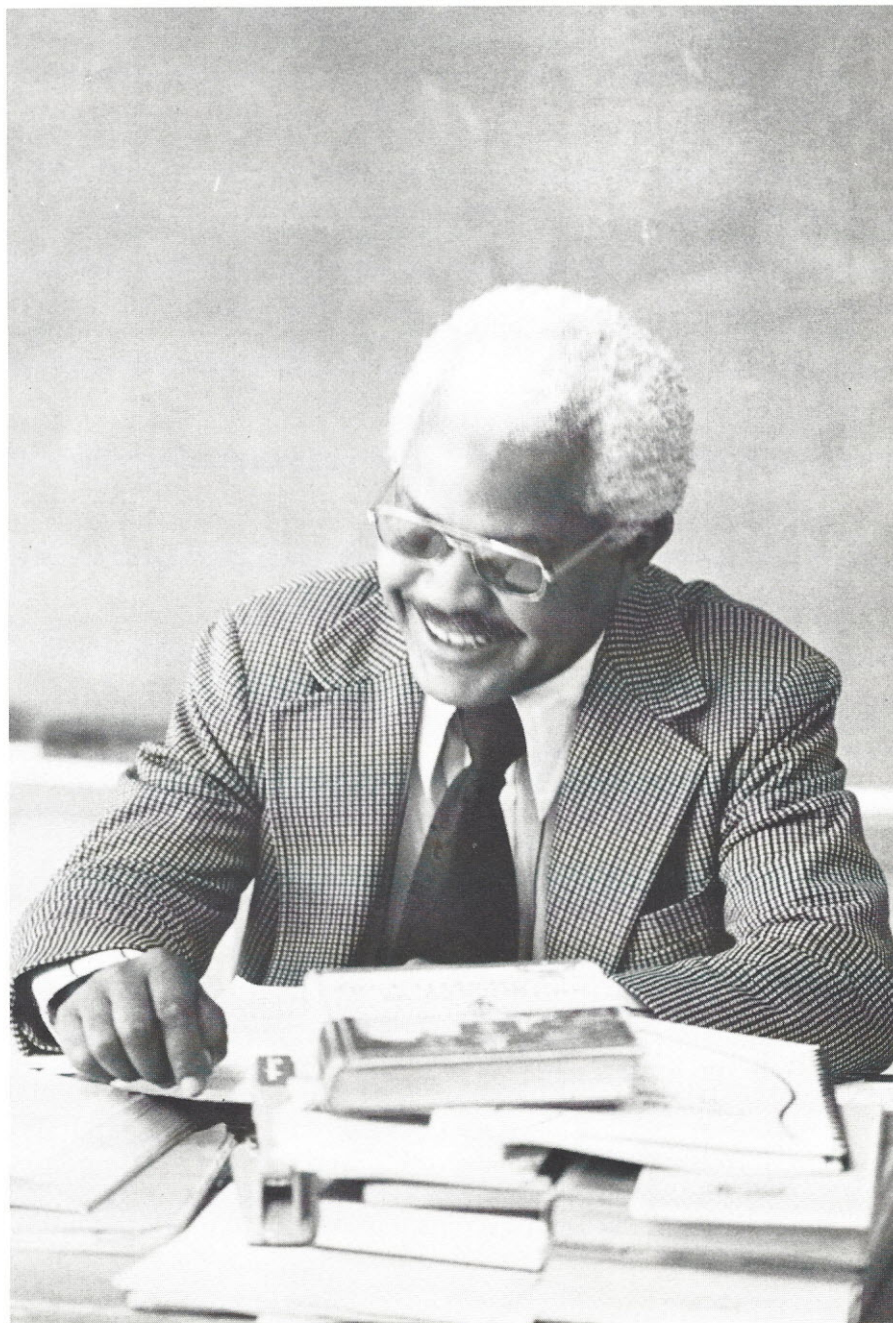



Keep on pluggin' guys; you're practically there.



If you don't tell, they'll never know!



That's the way it is! Truly oohley, oohley is . . .

WHS's big, bad blockade busters!





Fearsome Threesome??



Are you sure we aren't playing "Follow the Leader"?



Now, Laney, this won't hurt a bit. Trust me!



ORGANIZATIONS

BETA CLUB

The National Beta Club is a non-profit, leadership-service organization for high school students. The purpose of the Beta Club is to stimulate effort, reward achievement, and to encourage and assist its members to continue their education after high school.



OFFICERS: S. Harsey, T. Knight, T. Weir, L. Goff, T. Varnadore.



FIRST ROW: E. Squirewell, R. Haygood, T. Weir, T. Varnadore, L. Goff, M. Kelly, B. Lake, L. Brooks, D. Timms, C. Griggs, T. Knight, B. Woodruff. SECOND ROW: A. Pullen, M. Pearson, C. Shaw, S. O'Neal, D. LeGrand, S. Harsey, R. Smith, R. Rabb, C. Martin, G. Moseley. STANDING: SPONSOR: Mrs. Coleman, B. Ramsing, N. Cooper, SPONSOR: Mrs. Cannon, D. Simpson, J. Jenkins, D. Woodard, J. R. Wilson.



FIRST ROW: M. Samuel, S. O'Neal, G. Glenn, S. Wade, M. Kennedy, D. Seibles, I. Kennedy, J. Starks, M. Woodard, C. Stone, J. Hughes. SECOND ROW: H. Moore, B. Bush, A. Irby, K. Stevenson, T. Varnadore, R. Stevenson, B. Woodruff, T. Weir, G. Gibson, M. O'Neal. THIRD ROW: V. Cox, F. Hungerpiller, S. Smith, A. Austin, M. Pearson, A. Hughes, L. Glenn, A. Gaston, C. Coleman. FOURTH ROW: C. Pearson, S. Robinson, M. Seibles, H. Robinson, M. Jones, T. Gladden, C. Joye, T. Boulware, T. Jolly. FIFTH ROW: J. Moore, E. McGriff, J. McCullough, A. Kennedy, S. Freeman, J. Dewese, W. McCants, T. Melvin, R. Moore.

BLOCK "W"

The Block "W" Club is an athletic organization whose purpose is to promote good sportsmanship and to emphasize the importance of physical fitness. Membership is limited to students who have earned a Winnsboro High School Block Letter. This year the club underwent an extensive candy sale to finance its annual Athletic Banquet. Block "W" Club also increases school spirit and promotes interest in athletics.



OFFICERS: J. Starks, R. Stevenson, V. Cox, T. Varnadore.

CHORAL ENSEMBLE AND CHORUS

The Chorus is a group consisting of several students of Winnsboro High. It was organized to stimulate students' interest in learning how to sing and express themselves through songs. It was also designed to provide experiences for students to develop a deeper appreciation for all types of music.

The Choral Ensemble was formed to promote a better understanding of music. They met every Wednesday afternoon and sold stationery to raise money.



G. Glenn, R. Hollis, K. Martin, S. Harsey, F. Hooker, C. Jackson, S. Porter, V. Cooper, C. Shaw, M. McCoy, J. Saunders, C. Rexrode, D. Alexander.



SPONSOR: Mrs. Pope, T. Craig, E. Squirewell, D. Ford, G. Glenn, D. Martin, J. B. Richardson, B. Russell, D. Belton, D. Wade, M. Roache, A. Glenn, S. Porter, D. Whitaker, S. Tanner, M. Evans, S. Young, G. Craig, J. George, B. Floyd, J. Powell, C. Rexrode, C. Marthers, R. Truesdale, M. Kennedy, T. Brown, N. Ashford, V. Walker, P. Seibles, V. Ford, T. Hollis, D. Dix, J. Fifer, V. Amspacker, J. Saunders, R. Christenson, T. Atkerson, D. Perry, J. Woodard, R. Hollis, K. Martin, C. Jackson, F. Hooker, T. Rowe.



DRAMA OFFICERS: W. Bass, K. Martin, J. McKeown, L. Saunders, C. Jackson.



KNEELING: J. McKeown, C. Jackson, L. Saunders, K. Martin, SECOND ROW: S. Branham, C. Pauling, V. Brown, M. Covin, J. Foster, M. Kennedy, F. Hungerpiller, B. Taylor, W. Bass.

STUDENT COUNCIL

The Student Council is an organization composed of students from each grade level in the school. They strive to carry out the business concerning the entire student body. Its main purpose is to promote a better understanding among all students and to help solve their problems. The Council gives the students an active part in the governing of the school.

Student Council has sponsored several projects this year. Dances have been sponsored, such as the Sock Hop and the Junior-Senior prom. An entrance gate has been built through the work of the council and speed barriers have been placed in the parking lot. Also, the council entered a float in the Christmas parade. Their major concentration has been of the beautification on the school.



SEATED: S. O'Neal, S. Wade, C. Stone, R. Belton, B. Alexander. SECOND ROW: SPONSOR: Mrs. Brown, M. Kennedy, D. Freeman, T. Varnadore, J. Baker, D. Belton, C. Able, D. Evans, T. Gladden, M. O'Neal, B. Woodruff, I. Kennedy, A. Pullen, C. Jackson, SPONSOR: Mrs. Chiles, J. Jenkins, SPONSOR: Mrs. McKeown.



FINANCE COMMITTEE: J. Jenkins, A. Pullen, J. Baker.



PROGRAM COMMITTEE: B. Alexander, C. Stone.



PUBLIC RELATIONS COMMITTEE: H. Moore, T. Varnadore, S. O'Neal.



DEVOTIONS COMMITTEE: C. Able, M. Kennedy, R. Belton.



PROJECT COMMITTEE: B. Woodruff, D. Freeman, I. Kennedy, M. O'Neal.



EXECUTIVE COMMITTEE: A. Pullen, S. Wade, C. Stone, R. Belton, J. Jenkins.

F.T.A.

During the 1973-74 school year, SAE strived to achieve a productive club. Their efforts were rewarded when their candidate to the district convention was elected District Director for the coming year. Also, for the first time in many years, they attended the SAE State Convention in Myrtle Beach. Next year, the district convention will be held at Winnsboro High.



OFFICERS: M. Meng, L. Brooks, D. Timms, D. Simpson.



FIRST ROW: J. Wilson, D. Timms, D. Walker, M. Kelly, D. LeGrand, F. Hungerpiller, M. Meng, SPONSOR: Mrs. Harmon. SECOND ROW: SPONSOR: Mrs. Bass, G. Moseley, D. Simpson, L. Brooks, L. Saunders, S. Branham, S. Smith, G. Gibson.

4-H CLUB



C. Jackson, D. Evans, T. Gladden



T. Davis, D. Anderson, C. Stone, D. Evans, I. Goodwin, D. Gadson, E. M. Gadson, I. Beaver. SECOND ROW: C. Pearson, J. McCullough, H. Robertson, G. Camps, M. L. Ginyard, J. McDaniel. THIRD ROW: A. Boggs, L. Whitaker, R. Belk, C. Dinkins, M. O'Neal, T. Robinson, T. Melvin, S. Robinson, R. Moore, J. Moore, C. Joye, E. McGriff, T. Jolly, J. Woodard, T. Gladden, K. Stone, O. Yarborough.

SENIOR ASSEMBLY

The Senior Assembly is an organization composed of an elected member and an appointed member from each senior homeroom. Through the Senior Assembly, all activities and business which concerns all seniors are carried out. Representatives discuss the results of the meetings with their homerooms.



STANDING: SPONSOR: Mrs. Harmon, J. Baker, B. Alexander, J. Wilson, B. Small, B. Williams, B. Bates. SEATED J. Hughes, R. Belton, V. Cox, O. Shaw, T. Knight, G. Moseley, B. Woodruff.



STUDENT ADVISORY

SEATED: S. Porter, B. Small, B. Bush, L. Goff, B. Taylor, I. Kennedy, S. Stewart, STANDING: SPONSORS: Mrs. Ross, Miss Faucett.

F.H.A.

F.H.A. is one of the most rewarding clubs around W.H.S. Activities this year included having speakers, making Easter baskets for the Day Care Center, playing volleyball and bingo, planting flowers, and placing "expression boards" in the bathrooms for students to write on.



SPONSOR: Mrs. McKeown, B. Alexander, B. Williams, S. Wade, D. Woodard, E. Johnson, G. Seibles, S. Ashford, SPONSOR: Miss Faucett.

LIBRARY AND A.V. WORKERS

Study hall students are chosen each year to help in the library during their free periods. Their duties include checking out books and magazines, keeping the library materials orderly and operating audio-visual equipment.

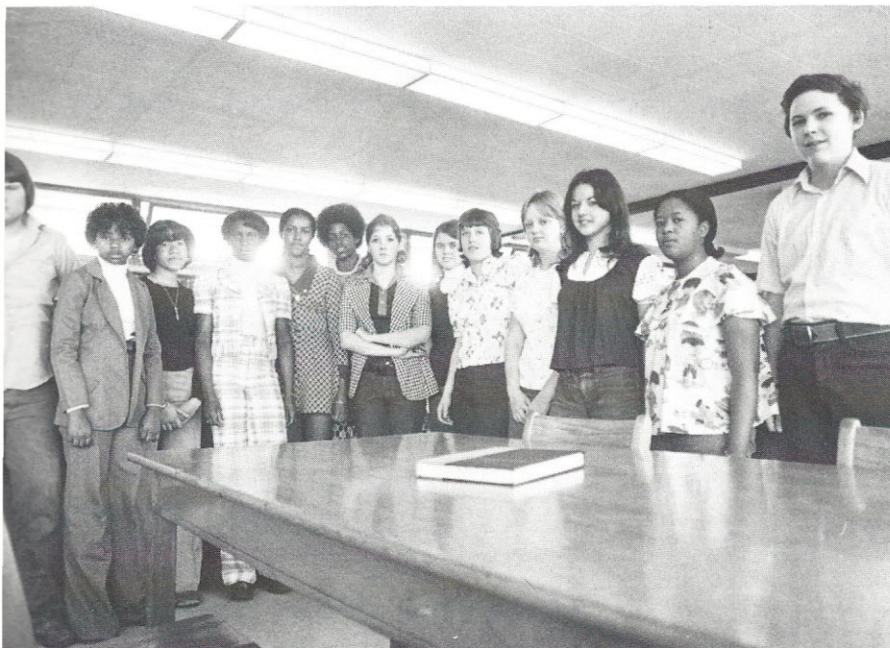

R. Few, B. Peay, P. Starks, L. Evans, J. B. Richardson, J. Turner, J. Watson, C. Rexrode, C. Marthers, J. Powell, N. Porter, D. Addison, R. Christensen.

NEWSPAPER STAFF



EDITOR: Lisa Brooks



SEATED: F. Hungerpiller, C. Griggs, K. Collins, J. Baker, T. Varnadore, V. Cox, S. Smith, L. Brooks. STANDING: M. Kennedy, G. Moseley, V. Tanner, C. Gunter, T. Knight, B. Woodruff, B. Floyd, J. Burroughs.



ASSISTANT NEWS EDITOR: Cindy Griggs.



PHOTOGRAPHERS: Barbara Floyd, Jimmy Burroughs.



REPORTERS: Tricia Knight, Vonnie Tanner, Juanita Baker.

ANNUAL STAFF



SEATED: L. Goff, S. Porter, T. Craig, D. Freeman, S. Harsey, V. Cooper, B. Taylor R. Truesdale. SECOND ROW: S. Branham, C. Rexrode, V. Ford, D. Seibles, S O'Neal, B. Ramsing, B. Brazell, B. Wilkes, D. Smith, SPONSORS: Mrs. Milling, Mrs Kirkland. THIRD ROW: D. Simpson, M. Woodard, C. Martin, G. Glenn, M. Pearson G. Mobley, R. Rabb, SPONSORS: Mr. Reid, Mr. Kinard.



EDITOR: Barbara Wilkes, ASSISTANT EDITORS: Renee Rabb, Santana O'Neal.



BUSINESS MANAGER: Linda Goff, ASSISTAN BUSINESS MANAGER: Sharon Harsey.



FEATURES EDITOR: Sharon Branham, ASSISTANT FEATURES EDITORS: Carolyn Rexrode, Blair Ramsing, T. Craig.



ASSISTANT SPORTS EDITOR: Gwendolyn Glenn, SPORTS EDITOR: Beverly Taylor.



LITERARY EDITOR: Marvonja Pearson.



CLASSES EDITOR: Diane Simpson.

CHEERLEADERS



Maudine Woodard



Susan Smith



Santana O'Neal

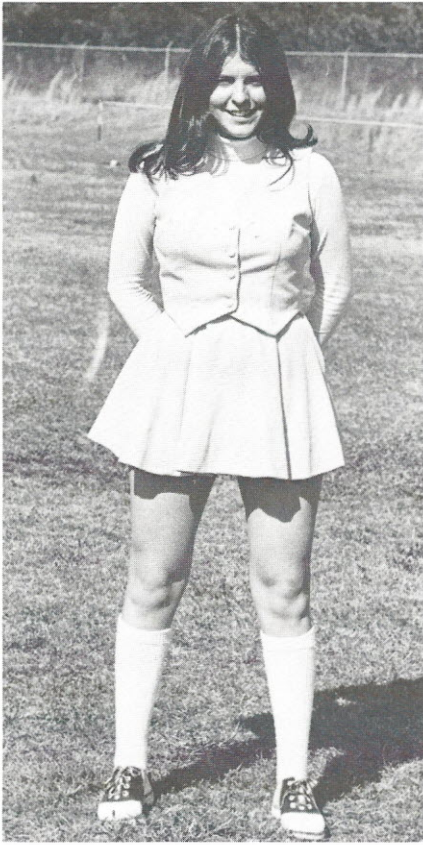

Fran Hungerpillar



Marilyn Kennedy



Inga Kennedy



Margaret Samuel



Gwendolyn Glenn

J.V. CHEERLEADERS



Deborah Belton



Denise Belton



Carolyn Churn



Barbara Floyd



Mittie Roach



Terry Atkerson



Althea Glenn

PEP SQUAD



B. Bates, G. Seibles, S. Wade, V. Amspacher, C. Rexrode, T. Hollis, C. Marthers, S. Porter, R. Truesdale, J. Watson, E. Johnson, D. Woodard, B. Johnson, B. Jackson, B. Roach, B. Heath, G. Camps, S. Harvey, I. Beaver.

BUS DRIVERS



KNEELING: O. Yarborough, V. Belton, J. Jenkins, L. Glenn, J. Cook, E. Milton. SECOND ROW: T. Melvin, D. Anderson, T. Jolly, A. Gaston, R. Belk, W. Irby, J. Dewese, T. Robertson, T. Canty, J. Washington, L. Smith, B. Williams, S. Squirewell, F. Belton, B. Small, D. Irby, C. Jackson, M. Seibles, H. Roseborough, B. Timms. THIRD ROW: J. Hughes, J. Starks, R. Rabb, M. Pearson, D. Seibles, V. Davis, L. Whitaker. FOURTH ROW: A. Hughes, M. Peach, C. Stone, T. Glover, D. Evans, B. Pearson, E. McGriff, C. Dinkins, F. Pauling, D. Ford, W. Robertson. FIFTH ROW: R. Moore, C. Joye.

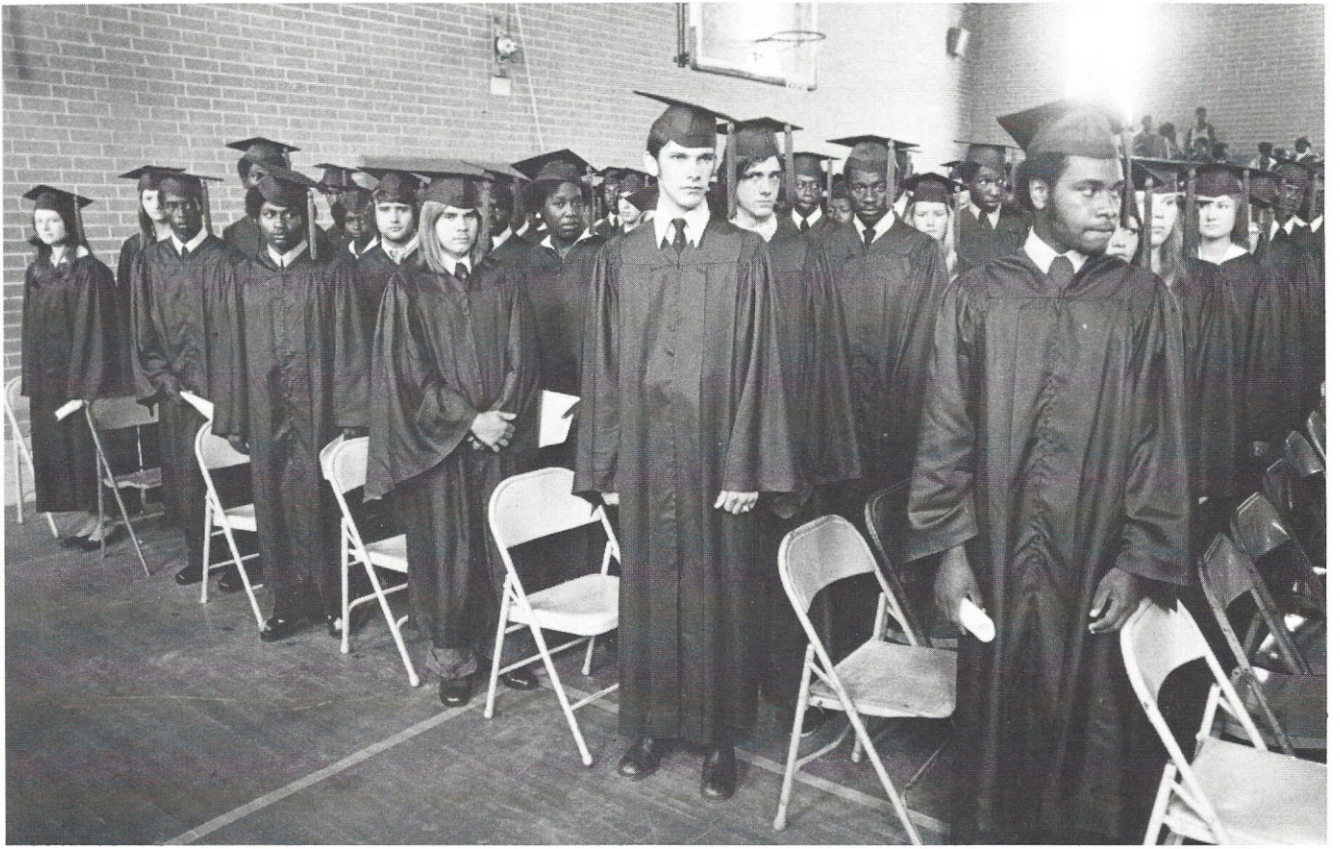

FEATURES

HOMECOMING QUEEN AND MISS SWEETHEART



HOMECOMING QUEEN: Miss Patsy Turner



MISS SWEETHEART: Miss Diane Campbell



Homecoming sponsors and ushers.



Winnsboro High School Band performs the night of homecoming.

SENIOR FOOTBALL PLAYERS AND THEIR SPONSORS



Patsy Turner and Dewayne Lyles



Diane Campbell and Samuel Moore



Joanne Harrison and John Gaston



Lane Matus and Tommy Weir



Bernice Roache and George Small



Sharon Harsey and Tommy Varnadore

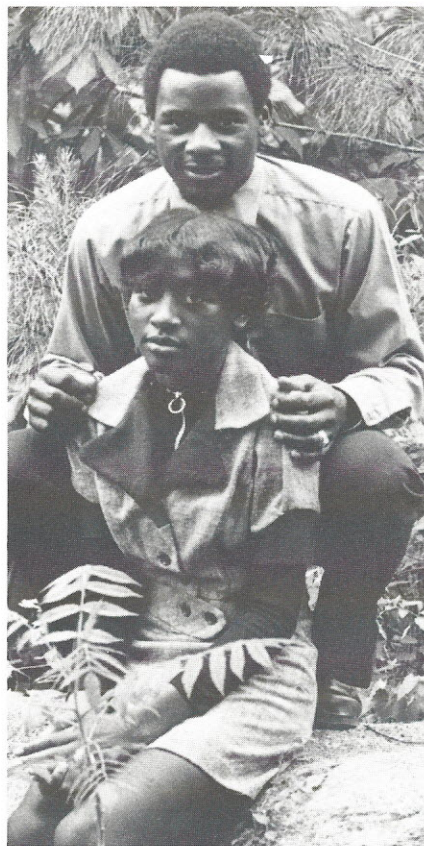

Maxine Evans and Albert Hughes



Susan Smith and Rick Stevenson



Renee Rabb and John Dewese



Patricia Knight and Ben Woodruff



Bernice Alexander and Willie McCants

ATHLETIC BANQUET - MAY 14, 1974



GUEST SPEAKER: Mr. Bill Tiller



MR. WILDCAT: Joe Starks



MOST VALUABLE TRACK PLAYER:
Creighton Coleman



BEST DEFENSIVE BASKETBALL PLAYER:
Marzettis O'Neal



MOST VALUABLE FOOTBALL PLAYER:
Dewayne Lyles



MOST VALUABLE GIRLS' BASKETBALL PLAYER:
Marvonja Pearson



BEST LINEMAN: John McCullough



MOST VALUABLE BASEBALL PLAYER: David Seibles



COACHES AWARD: Marzettis O'Neal



MOST VALUABLE BACK: Samuel Moore



MOST VALUABLE BASKETBALL PLAYER: Davis Seibles



MOST VALUABLE TRACK PLAYER: George Small

SPRING DANCE

This year Winnsboro High had their second Spring Dance which was held April 26, 1974. Teachers, as well as students, enjoyed the night which gave everyone a break from daily school duties and activities.



SPRING DANCE THEME: "Tender is the night!"



WHO'S WHO AT WHS?



D.A.R. GOOD CITIZEN: Sharon Wade



PRESIDENT OF SENIOR CLASS: Dewayne Lyles



CO-EDITORS OF THE CONSOLIDATED COMMENTS:
Sonya Branham, Lisa Brooks.

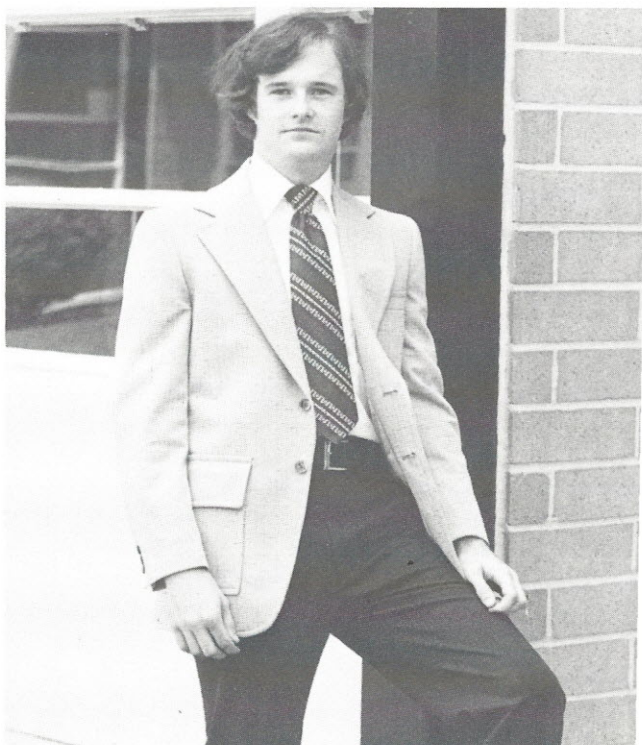

BUSINESS MANAGER OF THE CONSOLIDATED COMMENTS:
Gordon Moseley.

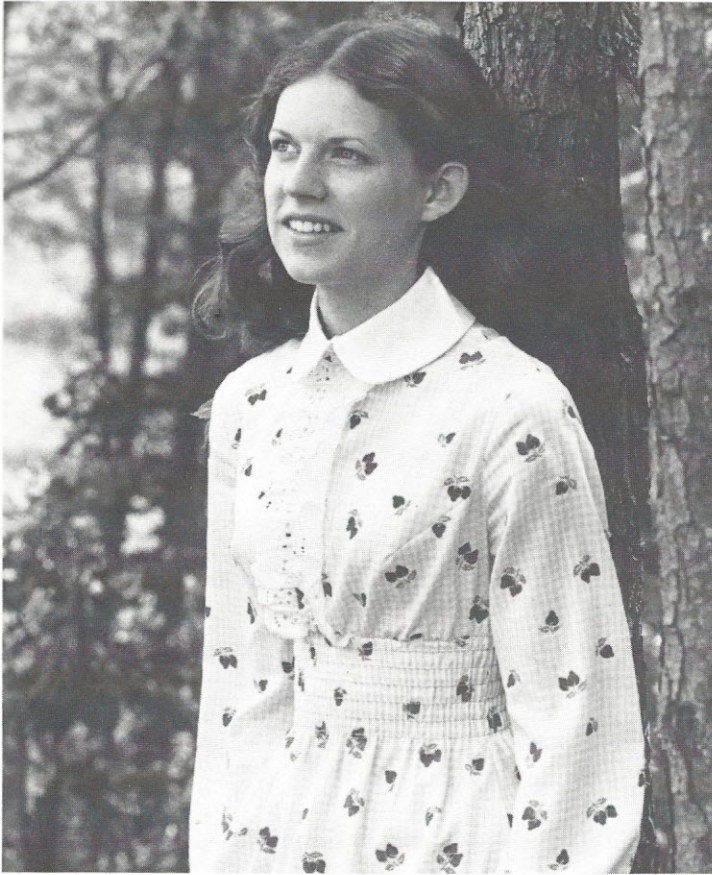

PRESIDENT OF BETA CLUB: Patricia Knight



BUSINESS MANAGER OF THE HALCYON: Linda Goff



EDITOR OF THE HALCYON: Barbara Wilkes

CLASS DAY - MAY 28, 1974



WELCOME: Sharon Wade



CLASS HISTORY: Bernice Alexander, Gordon Moseley



WHS CHORAL ENSEMBLE: "We've Only Just Begun"

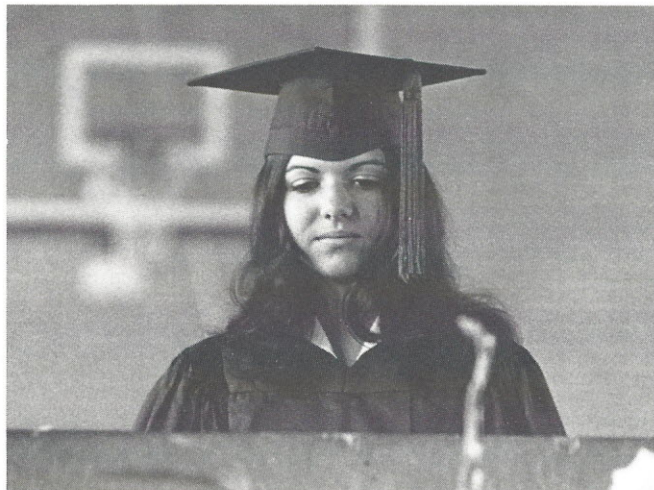

CLASS POEM: Cindy Griggs



MUSIC: Tommy Varnadore, Juanita Baker

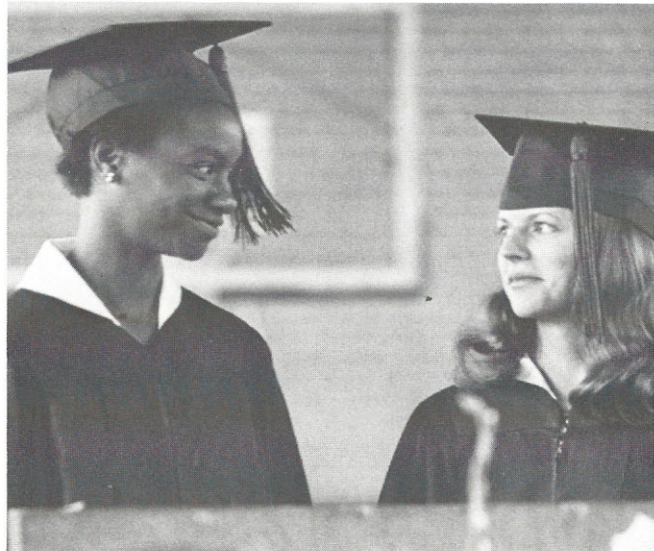

CLASS PROPHECY: Barbara Small, Patricia Knight



CAROLINA SCHOLAR NOMINEE: Linda Goff



D.A.R. GOOD CITIZEN AWARD: Sharon Wade



MATH AWARD: Darlene LeGrand



MT. ZION SCHOLARSHIP AWARD: Juanita Baker



SCIENCE AWARD: Nancy Cooper



ENGLISH AWARD: Robin Price

GRADUATION - MAY 29, 1974



INTRODUCTION OF HONOR GRADUATES: Mr. E. K. McLendon



PROCESSIONAL PLAYED BY: Mrs. Rebecca Pope



The Class of '74

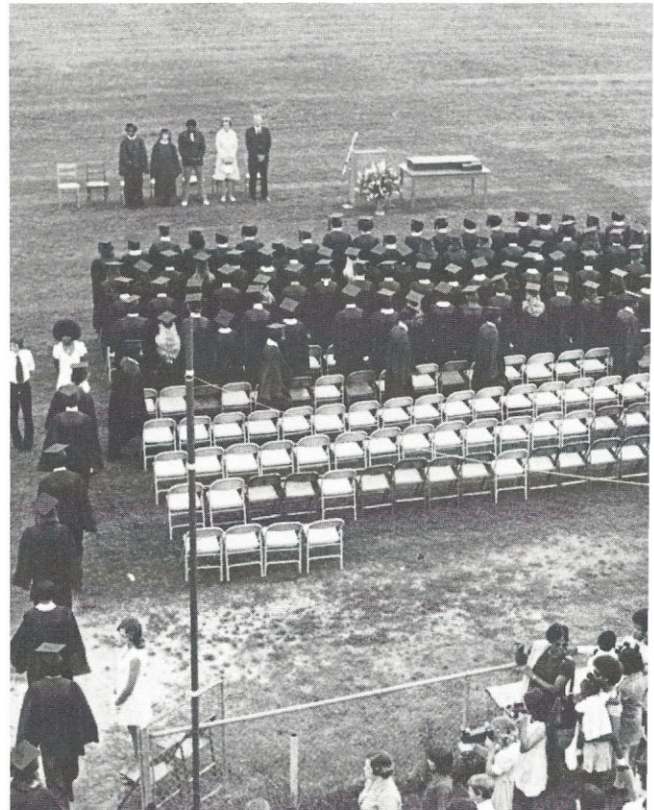

The Class of 1974 wait eagerly for their diplomas.



The final steps of high school.

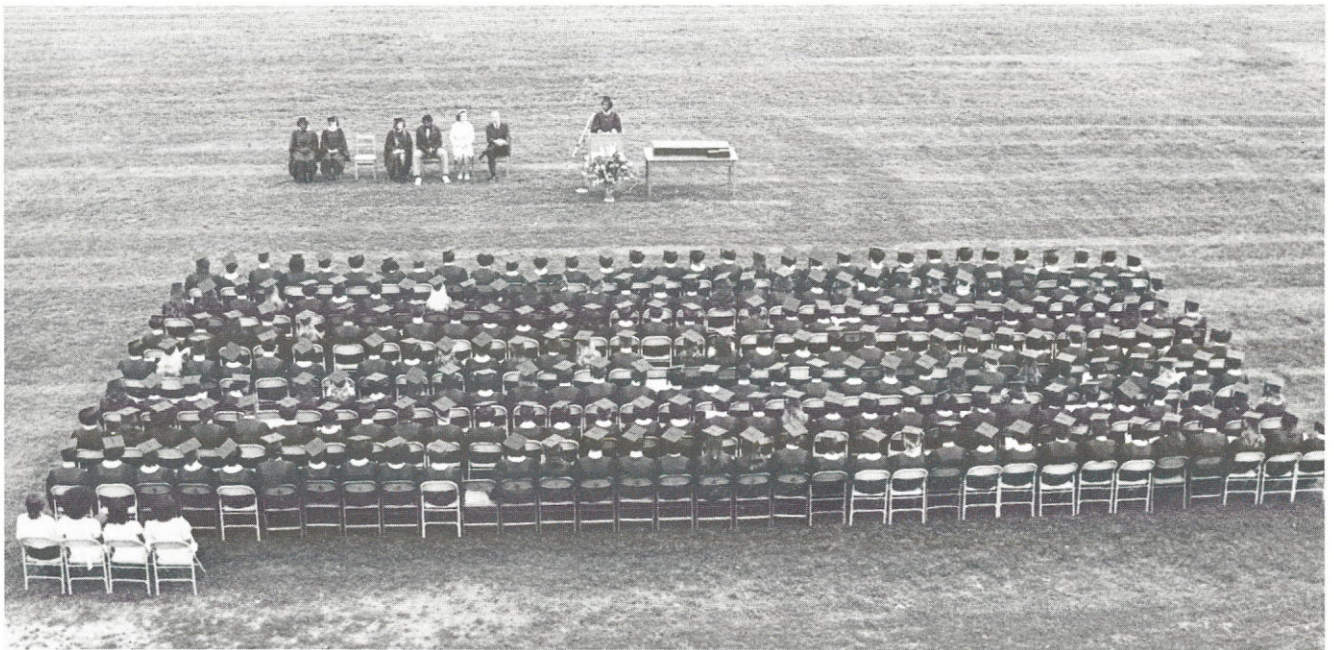

The Class of '74 attentively listens to the welcome given by Dewayne Lyles.

HONOR GRADUATES

Martha Juanita Baker
Samuel Wayne Bass
Kimberly Clamp Collins
Gwendolyn Eunice Cook
Nancy Camille Cooper
Linda Catherine Goff
Cynthia Ellen Griggs
Joseph Jerome Jenkins
Janice Leverne Johnson
Marilyn Elaine Kelly
Cynthia Denise King
Patricia Estelle Knight
Laurel Darlene LeGrand
William Dewayne Lyles

Brenda Ann Medlin
James Gordon Moseley
Alisa Robin Price
Valeria Blair Ramsing
Suzie Ann Reynolds
Cynthia Lou Shaw
Charles David Smith
Thomas Wayne Varnadore
Thomas Harvey Weir, Jr.
Barbara Ellen Wilkes
James Roger Wilson
Doretha Woodard
Benjamin Edgar Woodruff

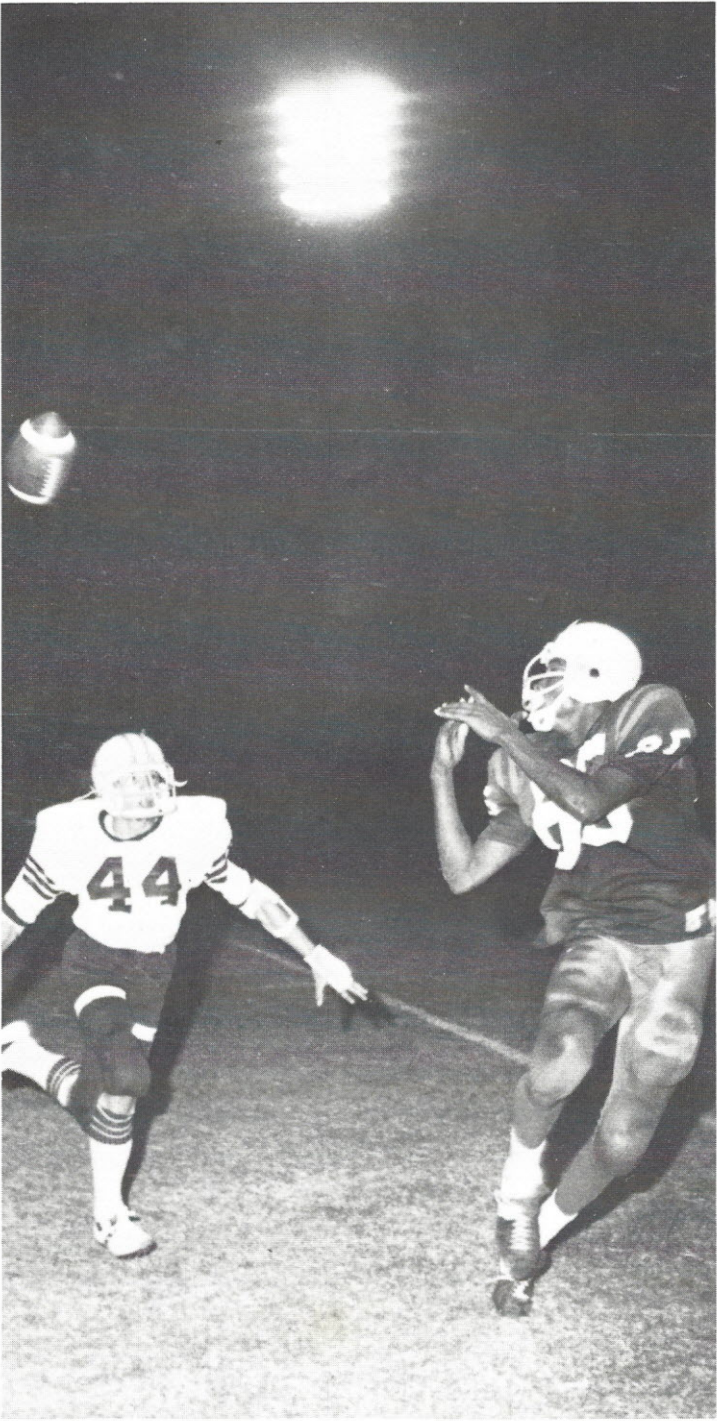

SPORTS



WILDKITTENS FIGHT AGAIN!

With the aid of Coach Bickley, the Wildkittens were able to work together. With the eagerness and experience of the team as a whole, next year's season should be a great one for the Wildkittens!



FIRST ROW: R. Price, C. Kennedy, A. Boulware, A. Irby. SECOND ROW: E. Belton, C. McGriff, D. Freeman, L. Harris, A. Kennedy, M. Davis, D. Bell. THIRD ROW: Mrs. Bickley, H. Moore, K. Stevenson, M. Davis, M. Pearson, V. Cox, B. Bush, S. Joye.



Grab the ball and run, Vaden!



I told you that I could out jump you, and I meant it.



Robin Price

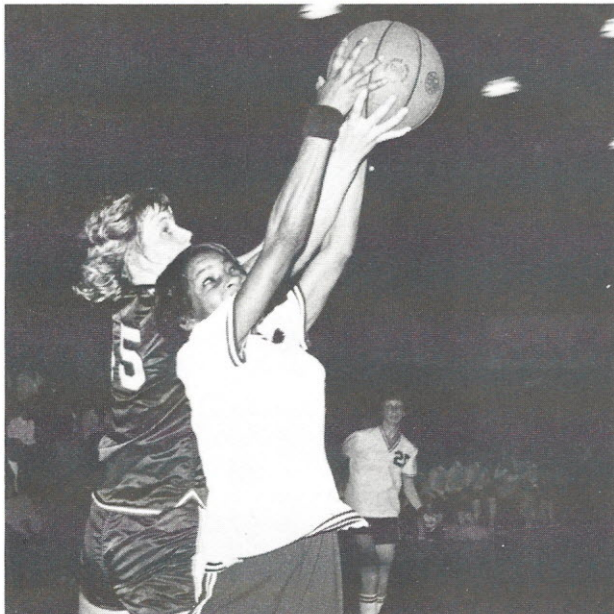

I'm not going to let you have this ball!



Mary Davis



I can't believe I finally got the ball!



Karen Stevenson

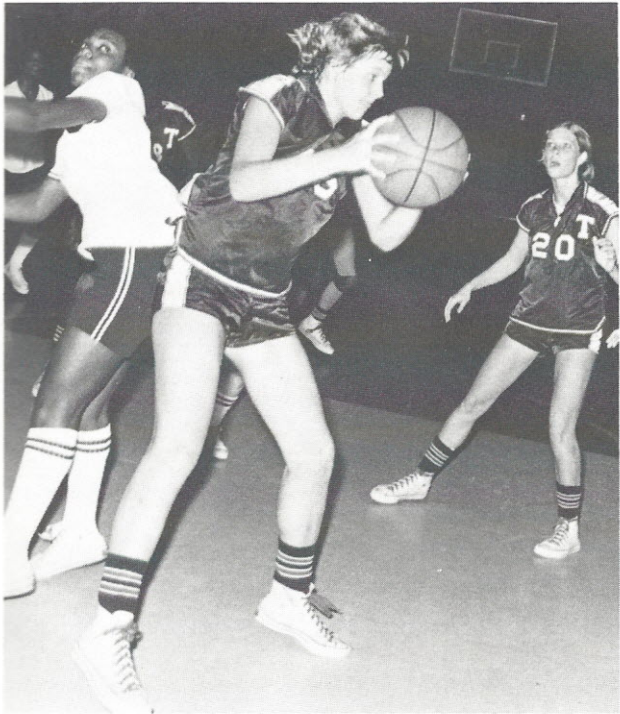

Are you sure we aren't doing the bump?



Augretha Irby

ANOTHER GOOD SEASON!

This year the basketball team had another good season. Through much effort and hard work with Coach Raines and the team working together, the Mighty Wildcats proved to be champions in every way.

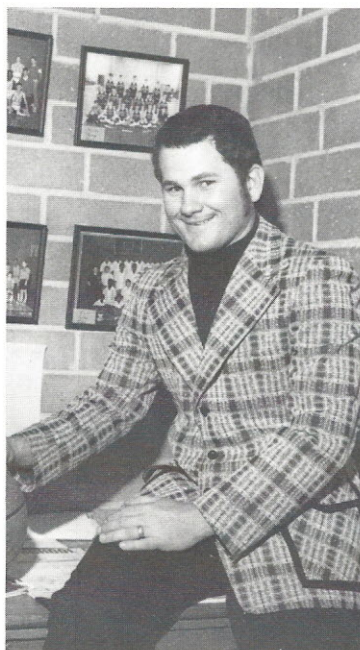

SCORES

WHS	OPPONENT	SCORE
56	Whitmire	54
64	Union	38
58	Strom Thurmond	34
58	Union	45
60	Whitmire	45
57	Saluda	50
41	Clinton	39
73	Whitmire	43
76	Batesburg	47
52	Palmetto	36
43	Irmo	50
72	Saluda	52
76	Lexington	58
72	Newberry	54
52	Strom Thurmond	43
51	Batesburg	37
27	Irmo	26
55	Palmetto	45
64	Saluda	58
43	Lexington	41
60	Newberry	36
70	LBC	53
35	Newberry	34



FIRST ROW: C. Pearson, E. McGriff, M. O'Neal. SECOND ROW: T. Varnadore, M. Seibles, E. Squirewell, R. Stevenson, M. Gaither, J. Ashford, Coach Raines. THIRD ROW: Coach Hightower, Coach Broome, D. Seibles, J. Moore, J. Starks, Coach Manning.

J.V. BASKETBALL

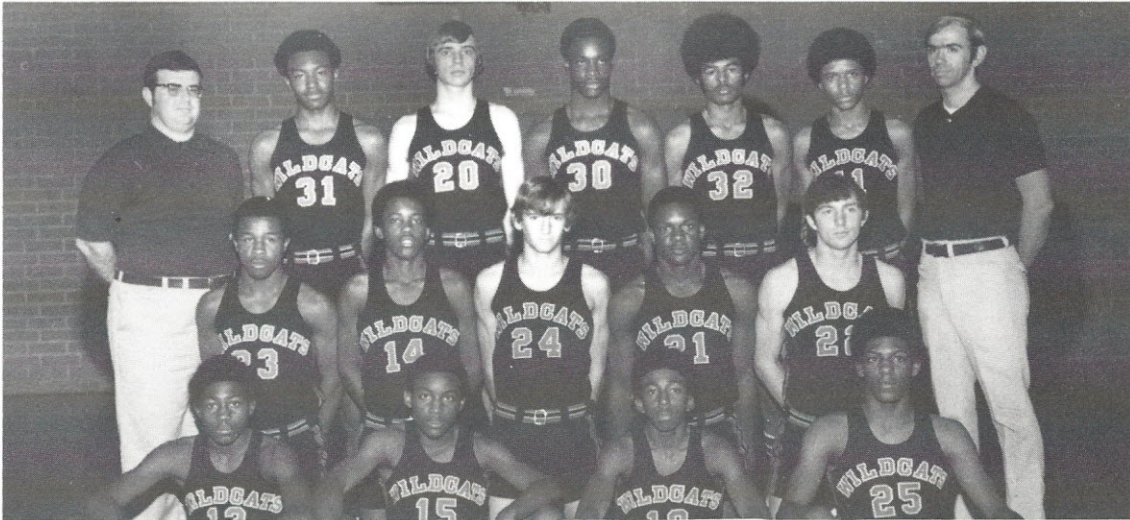

FIRST ROW: C. Squirewell, J. C. Bates, A. Kennedy, R. Woodard. SECOND ROW: B. Smith, S. Kennedy, A. Anderson, W. Coleman, R. Branham. THIRD ROW: Coach Hightower, W. Gaston, B. Mason, S. Jones, T. Glover, M. Milling, Coach Broome.

"B" TEAM



FIRST ROW: L. O'Neal, C. Dinkins, V. Pearson. SECOND ROW: Coach Manning, F. O'Neal, T. Bass, R. Rebels, D. Thompson, J. Sanders. THIRD ROW: S. Seibles, A. Watkins, C. Foster, J. Mattox, C. Davis, M. Woodard. FOURTH ROW: H. Dorsey, G. O'Neal, A. Gaston, M. Pearson, S. Hall.



SCORES

This year the football team put much effort into their work. Through their losings, as well as their winnings, WHS is proud of their willing football team.

WHS		OPPONENT
6	Spring Valley	20
6	Great Falls	6
0	Pageland	26
7	Saluda	14
0	Lexington	37
20	Batesburg-Leesville	14
14	Newberry	29
28	Strom Thurmond	14
6	Irmo	20
28	LBC	6
8	Chester	0

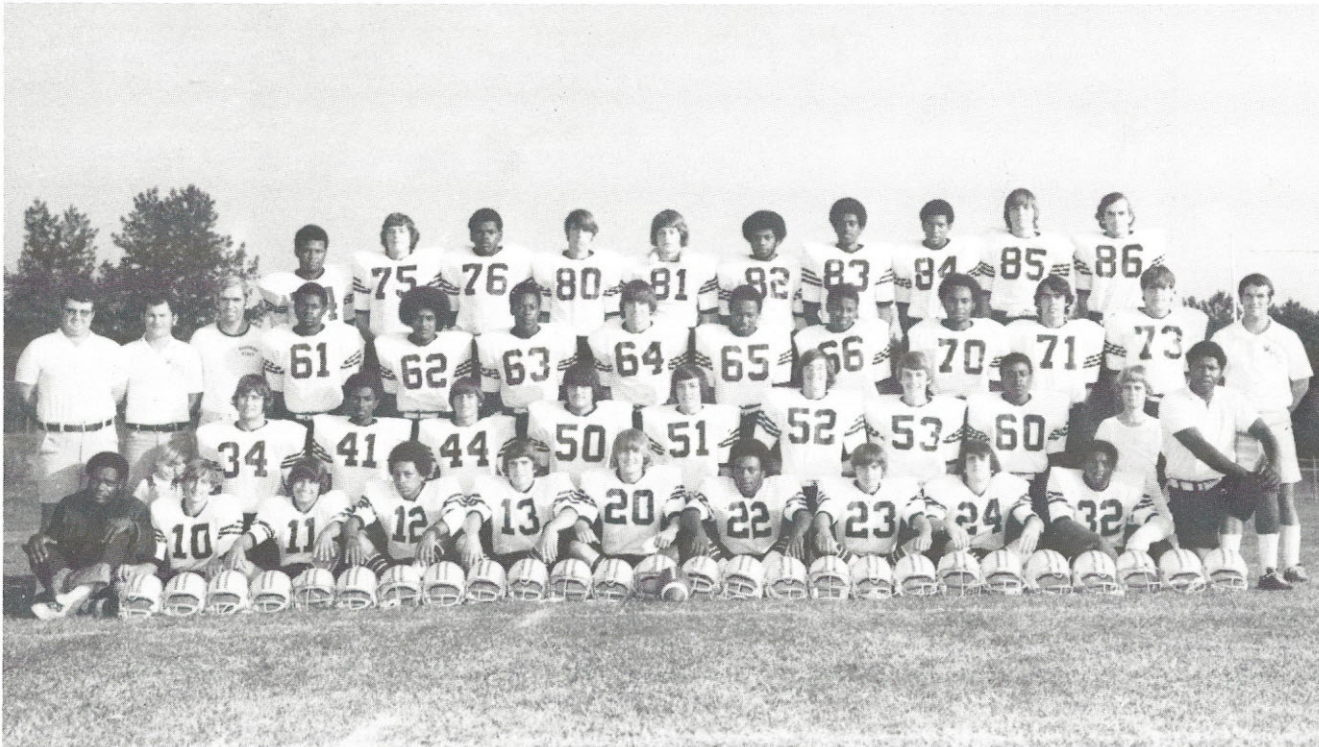

FIRST ROW: R. Davis, A. Anderson, R. Moore, M. O'Neal, J. Rexrode, R. Stevenson, D. Lyles, T. Boulware, M. Jones, C. Stone. SECOND ROW: Coach Hightower, Coach Raines, Coach Broome, S. Moore, G. Small, C. Joye, J. Liscar, T. Weir, B. Woodruff, T. Gladden, L. Glenn, R. Foster, Coach Manning. THIRD ROW: A. Hughes, S. Wade, J. McCullough, W. Marthers, J. Gaston, S. L. Robinson, J. Dewese, L. Roseborough, B. Heighman, Coach Catoe. FOURTH ROW: A. Gaston, T. Varnadore, W. McCants, S. Christensen, C. Coleman, W. R. Robertson, G. Gibson, B. Russell, T. Melvin, T. Jolly.

SENIOR PLAYERS

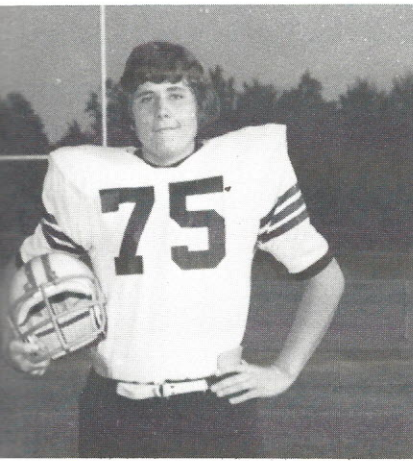

Tommy Varnadore

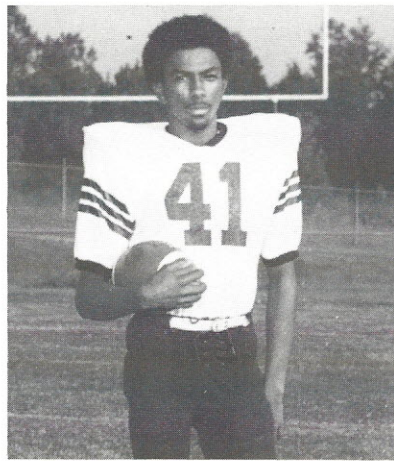

George Small

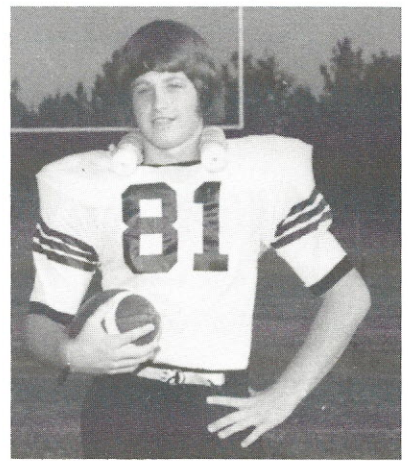

Creighton Coleman



John Dewese

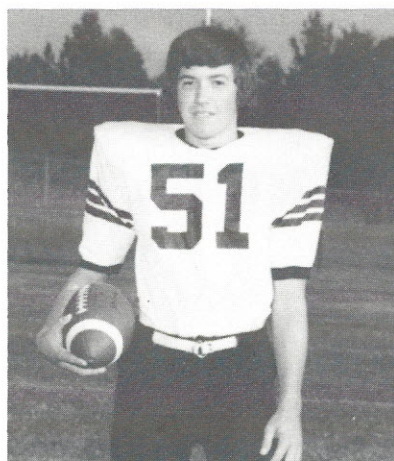

Tommy Weir

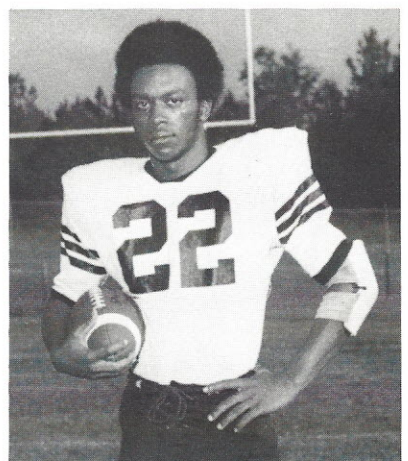

Dewayne Lyles

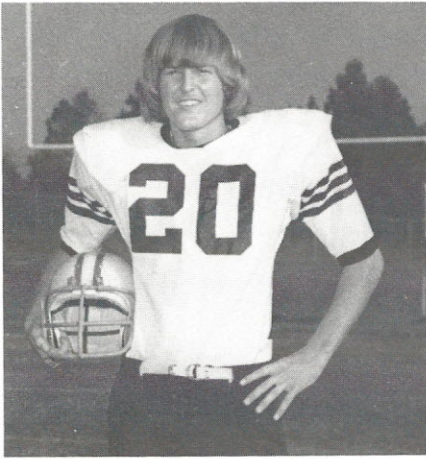

Rick Stevenson



Willie McCants



Samuel Moore

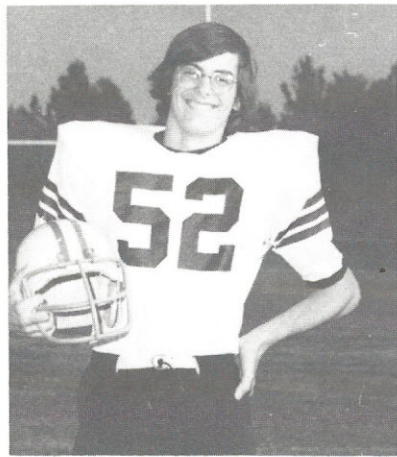

Ben Woodruff

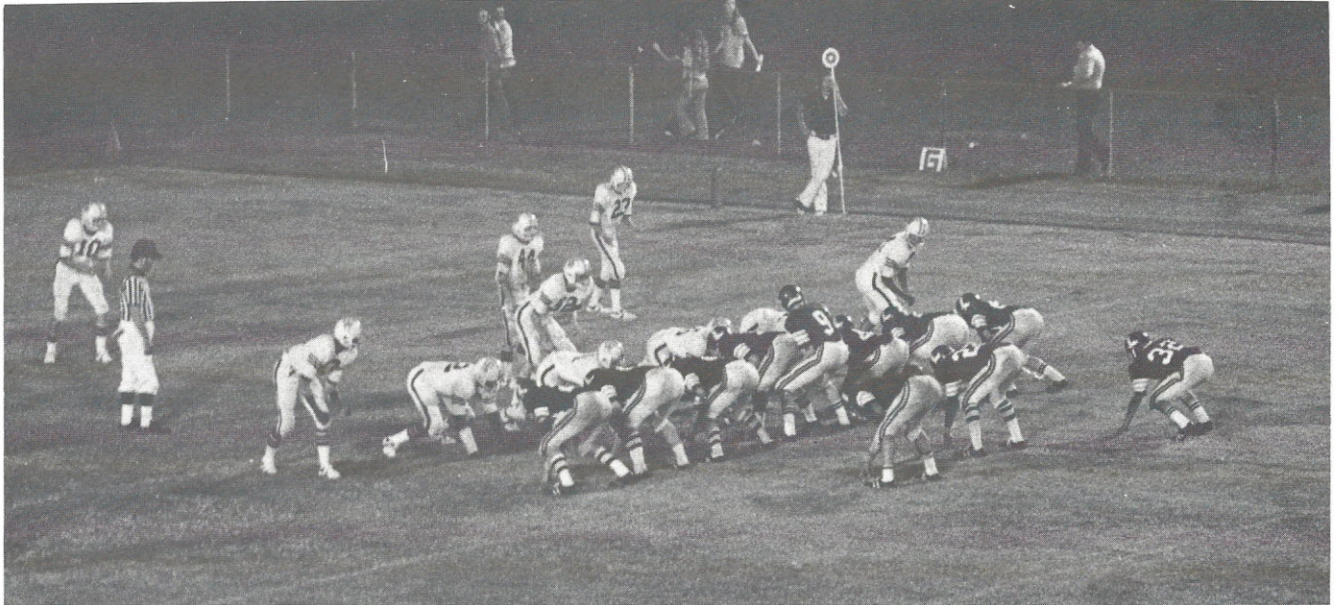
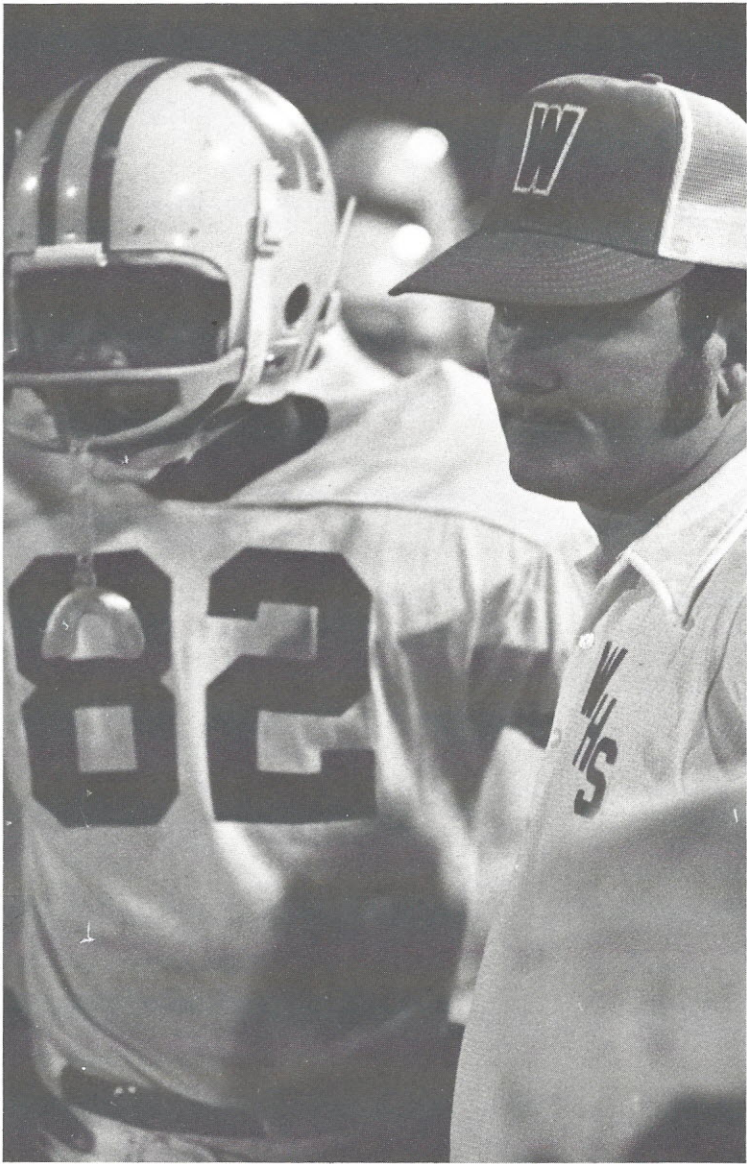

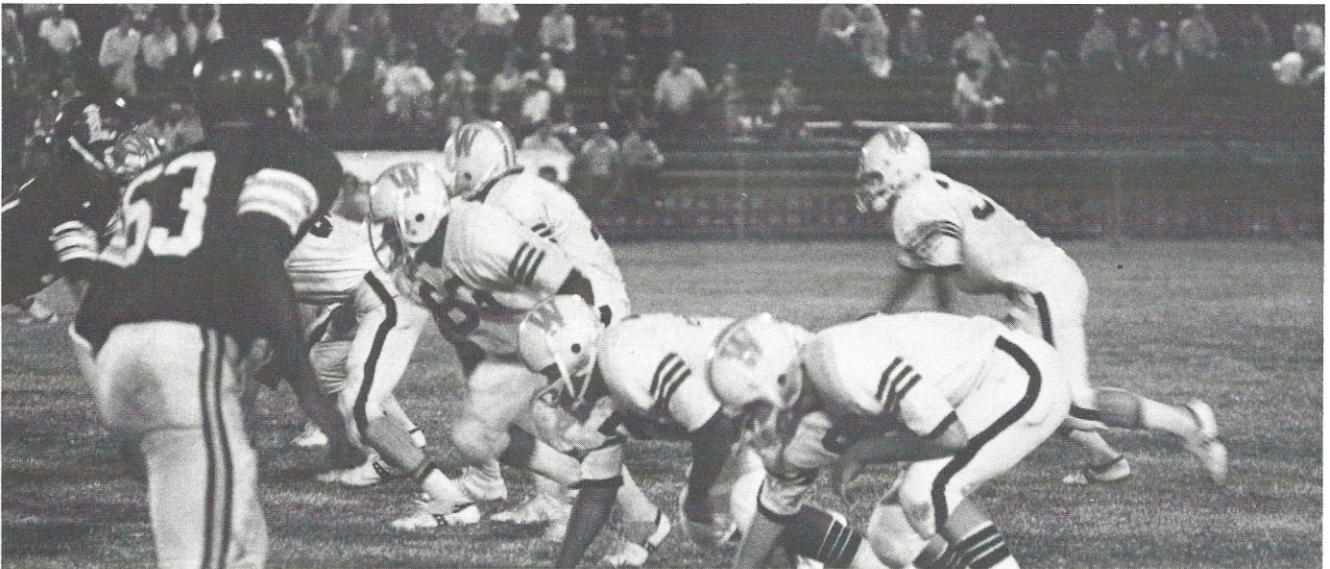

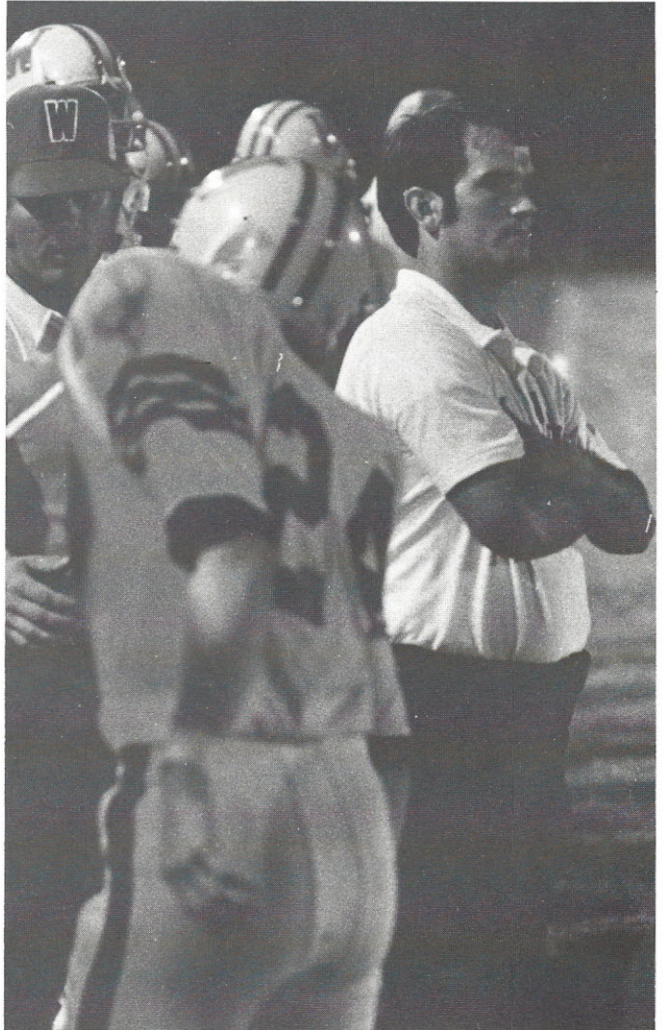

BASEBALL

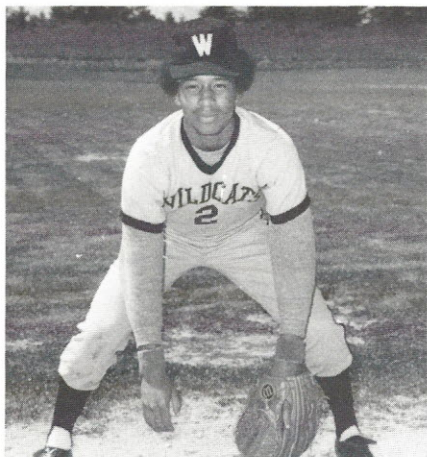

Marzettis O'Neal

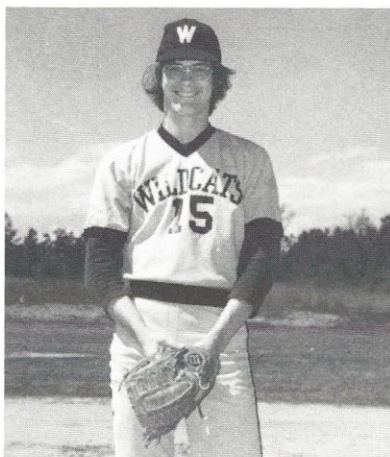

Ben Woodruff

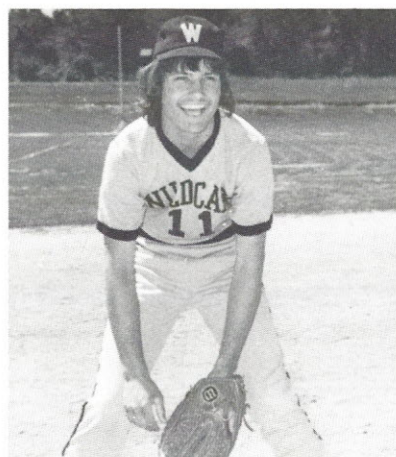

Richard Moore

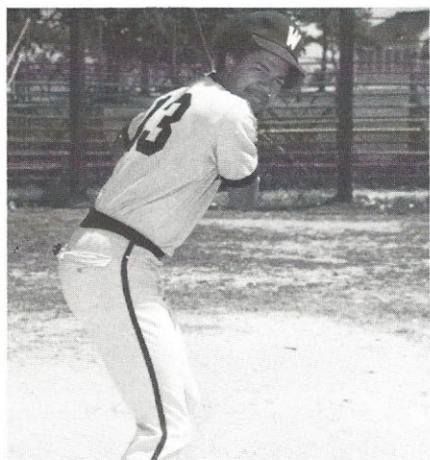

Gary Thomas



David Seibles

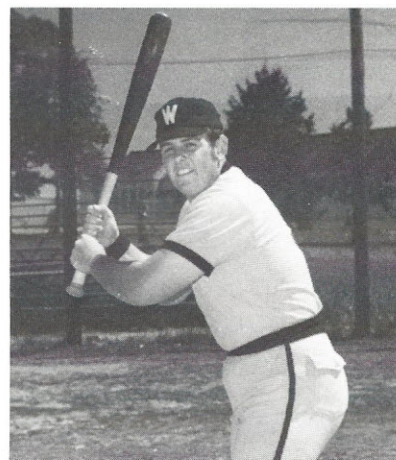

James Boney



FIRST ROW: H. Robinson, D. Seibles, M. O'Neal. SECOND ROW: J. Boney, V. Jones, R. Moore, J. Starks. THIRD ROW: Coach: Mr. Manning, H. Jackson, F. Bass, G. Thomas, B. Woodruff.



Vernon Jones

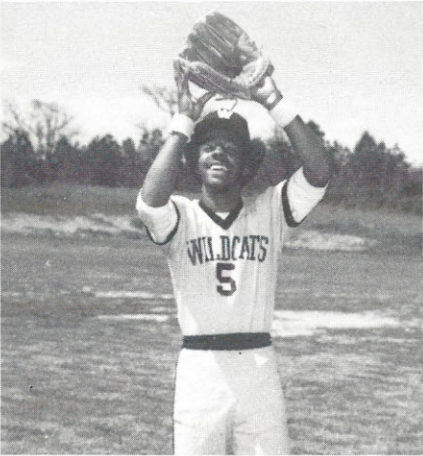

Herbert Robinson

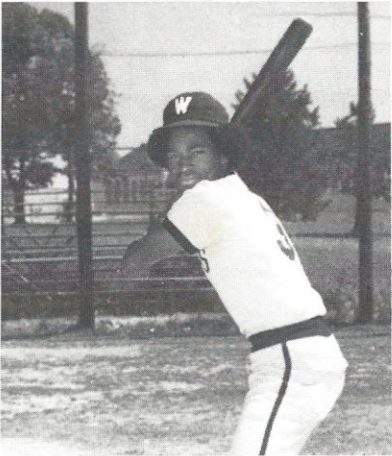

Harvey Jackson



Fred Bass





COMMUNITY

**CONGRATULATIONS
TO THE
CLASS OF 1974**

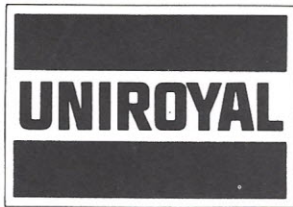

WINNSBORO PLANTS
RESEARCH & DEVELOPMENT
ADMINISTRATIVE CENTER

*THE NEW IDEAS AND VITALITY THAT YOUNG PEOPLE ADD
TO OUR STRENGTH TODAY ARE AS IMPORTANT AS THE
ROLES THEY WILL PLAY AS UNIROYAL'S LEADERS TOMORROW.*

"An Equal Opportunity Employer"

CONGRATULATIONS TO CLASS OF '74

LIBERTY LIFE INSURANCE COMPANY

WINNSBORO BRANCH OFFICE

J. W. Berry, Staff Manager

John Smith

Bill Marthers, Sr.

Mendel Gladden

George Plyler

Fay Branham

C. S. Feaster, Staff Manager

R. B. "Bud" Cooper

G. W. Timms

Tommy Smith

Jerry W. Branham

L. P. Baker, Manager

Mary S. Berry, Cashier



WCKM !! CHOICE IN ENTERTAINMENT

WCKM TOPS IN QUALITY!

COMMUNITY PARTICIPATION!

The Voice of Community Service

WCKM'S Program Foremat is always tuned to tested local Response; Constantly fosters good taste and cultural responsibility—Music to suit every preference from R and R to Concert Hall—Every Announcer A Professional Personality in his own right

WCKM

Winnsboro, South Carolina



CONGRATULATIONS

BOYD THEATRE

**QUATTLEBAUM
INSURANCE AGENCY**

INSURANCE & REAL ESTATE

"Protecting You-Is Our Policy"

Established 1919

106 N. Congress

Phone: 635-4224

CHARLIE'S LUNCH

335 Columbia Road

Winnsboro, S. C.

Short Orders and Sandwiches

"Finest Food In The Land"

BANK OF RIDGEWAY

Ridgeway, S. C.

"Oldest Bank in Fairfield County"



CAMEO BEAUTY SHOP

335 Columbia Road

LOIS BOULWARE

KYZER RADIO AND TV

159 North Congress

Winnsboro, South Carolina 29180

Phone: 635-4251

For the best in TV service

Zenith

Admiral

All Makes

Waiting To Serve You

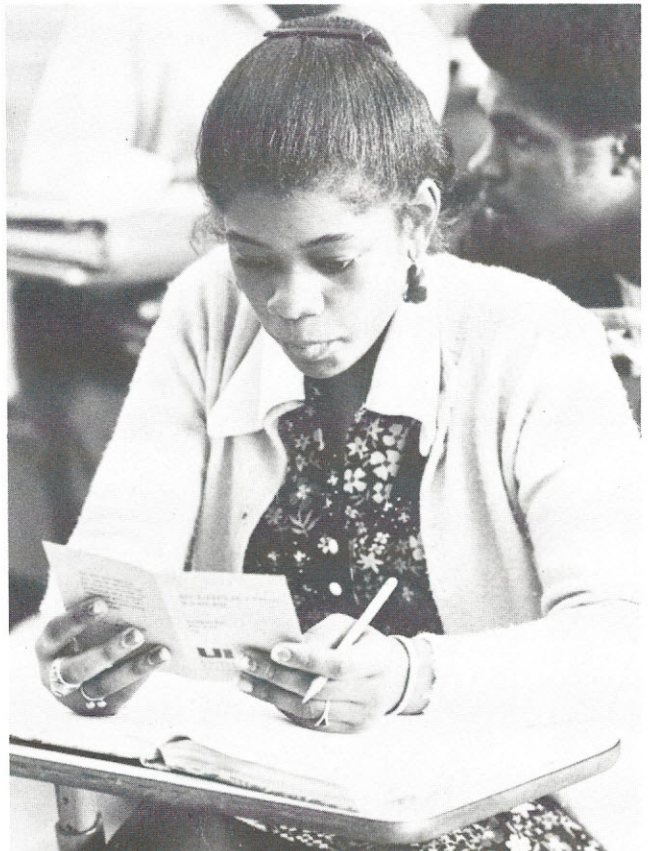

Congratulations

1974 Graduates

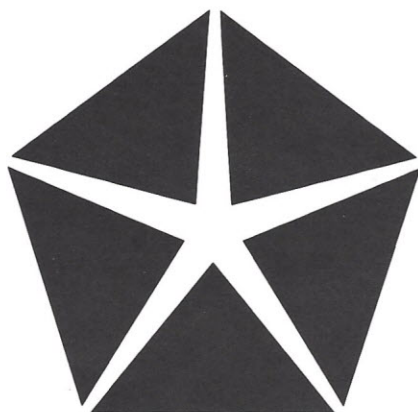

CHRYSLER
AIRTEMP SOUTH CAROLINA, INC.

YOU HAVE REACHED AN IMPORTANT PLATEAU IN LIFE
BY HARD WORK AND A SELF-DETERMINATION TO SUCCEED.

CONGRATULATIONS!

CONTINUE YOUR SUCCESSFUL WAYS THROUGHOUT YOUR FUTURE
ENDEAVORS. BOTH YOU AND YOUR COMMUNITY WILL BENEFIT.

TODAY'S GRADUATES ARE TOMORROW'S LEADERS.

AN EQUAL OPPORTUNITY EMPLOYER

EAGLES STORES, INC.

130 S. Congress St.

Winnsboro, S. C.

Congratulations to all 1974 graduates and students advancing

to a higher level. Thanks for shopping EAGLES for your school supplies.

Employees and Manager
EAGLES



WINNSBORO WELDING AND WRECKER SERVICE

Thomas E. Wilkes
Machine Shop
Steel Erection
Pulpwood Loaders
Machinery Movers
Portable Welding

Jack R. Wilkes
Hydraulic Hoses
Ornamental Iron Works
Complete Steel Inventory
Over 30 Years Experience
Used Auto and Truck Parts

Aid to education.

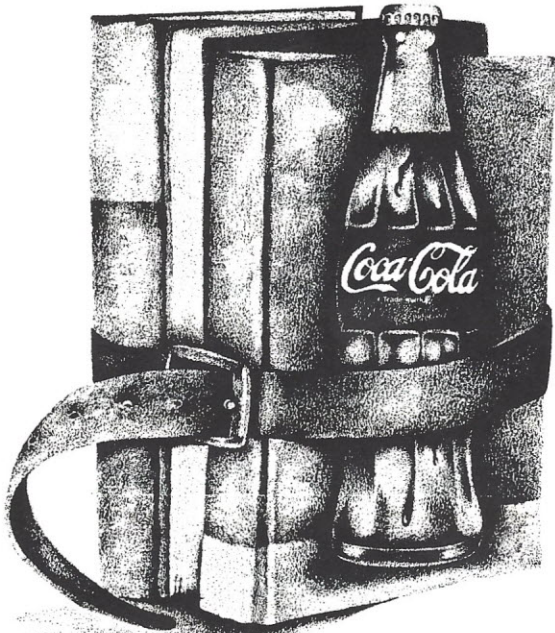

It's the real thing. Coke.



THE THOMAS COMPANY

Since 1885

*"We clothe and feed the
family and furnish the
home."*

Ridgeway, S. C.

We give S. & H. Green Stamps

GIBSON FUNERAL SERVICES

325 Garden Street

Winnsboro, S. C.

Phone: 635-9884

"Large enough to serve you,
yet small enough to
appreciate your business."

POPE'S

EXXON & OIL COMPANY

Tires and Tubes
Oil and Lubrication

Road Service
Heating Fuel

DIAL 635-4921

North Congress, Winnsboro, S. C.

THE END IS NEAR.

School will soon be over. And while you're planning for your future, consider this. A job in the utility business could be a brand new beginning for you. **South Carolina Electric and Gas**



**SUPERIOR
GAS COMPANY**

L. P. GAS

Sales and Service

Phone:

635-4426 or 635-2421

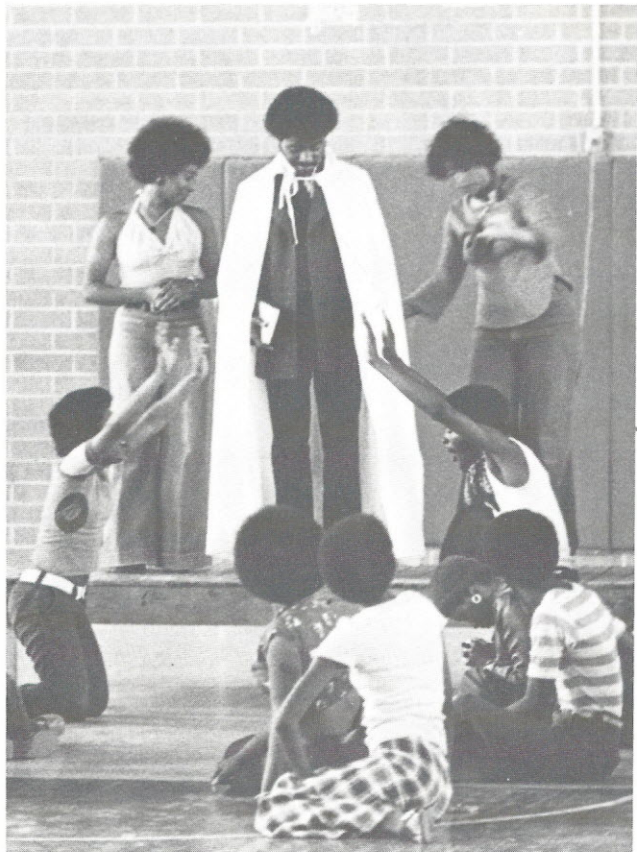

BARNETT AND KENNEDY

A. G. GROCERY

“Home of Shurfine’s Foods”

Ridgeway, South Carolina

Phone: 337-2231

**FRAZIER
PULPWOOD CO., INC.**

Dealer In Forest Products

LAND

PULPWOOD

SAWTIMBER

BEST WISHES
to the
SENIOR CLASS
POPE FUNERAL HOME

South Congress Street
Winnsboro, South Carolina

Compliments of

**RACHLIN FURNITURE
OF CAROLINA, INC.**



Your Progressive Financial Institution

**GUARDIAN FIDELITY
CORPORATION**

122 S. Congress Street
Winnsboro, South Carolina

Telephone 635-4677

MEMBER AMERICAN INDUSTRIAL
BANKERS ASSOCIATION



Compliments of

KING'S JEWELRY

127 South Congress Street

Winnsboro, South Carolina

Compliments of

**GOUDELOCK
INSURANCE AGENCY**

Congress Street

Winnsboro, South Carolina

Compliments of

**A. E. DAVIS
AND CO., INC.**



CONGRATULATIONS

TO THE
CLASS OF 1974

BANTAM CHEF

Congress Street
Winnsboro, South Carolina
Phone: 635-2212



Compliments of

RUFF AND COMPANY

FURNITURE

Ridgeway, South Carolina

GODWIN FORD INC.



Winnsboro, S. C.

"All Fords are created
equal . . . But Godwin Ford
makes the difference."
CONGRATULATIONS SENIORS !!!

MARTIN MARIETTA

Martin Marietta Aggregates

Crushed Stone

Helping To Build The Southeast



Compliments of

CAROLINA CLEANERS

BANK OF FAIRFIELD

Your Independent "Will Do" Bank

Winnsboro-Blythewood

Member FDIC

• Compliments of

MARY'S LUNCH

Columbia Road
Winnsboro, S. C.

MED-I-THRIFT

Complete Discount Drug Store

W. P. Melton, R. Ph.

E. M. Crawford, R. Ph.

Winnsboro, S. C.

Phone: 635-5514

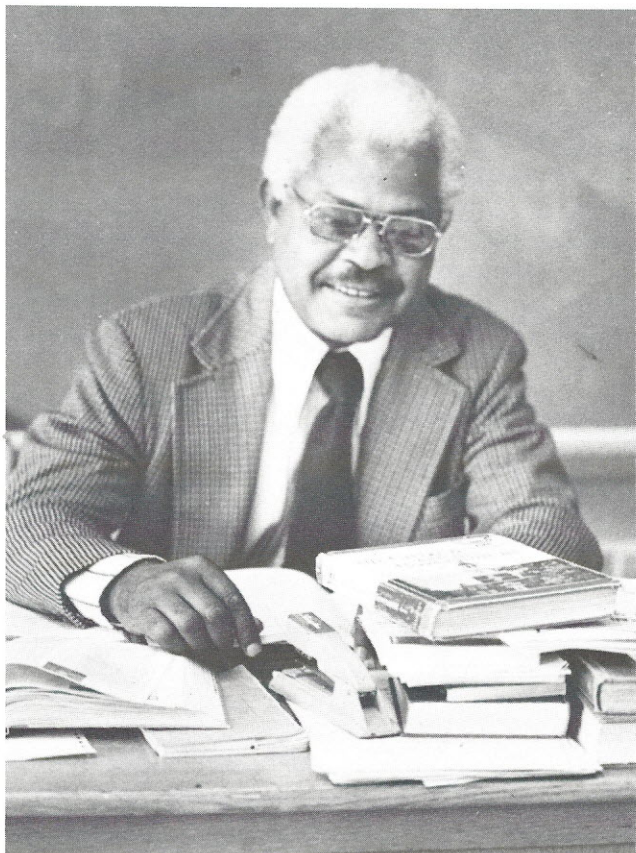

VANITY SALON

600½ W. Washington Street

Gloria Hennessee

Janis Kelly



PHONE 635-3300

MEALS & SHORT ORDERS

TACKLE - BAIT - GAS - GROCERIES

GENE BASS'S

River Road Cafe = Grocery & Ser. Sta.

INTERSECTION HWY. 200 AND RIVER RD.
WINNSBORO, S. C. 29180

Compliments of

WINNSBORO MOTOR SALES

**COMMUNITY FEDERAL
SAVINGS AND LOAN
ASSOCIATION
of
WINNSBORO**



BECKHAM'S EXXON

TIRES — TUBES — ACCESSORIES

Congress and Moultrie Streets

Winnsboro, South Carolina

Phone: 635-4716

Compliments of

WILLIE HUGHEY AND SONS

Residential and Commercial Contractors

Specialized in Masonry Work

Box 33

Jenkinsville, South Carolina

Phone:

345-2551 or 345-5317

Compliments of

IVY SHOP

FINE MEN'S WEAR



RUSSELL - McCUTCHEN

FUNERAL HOME

"Service With Dignity And Honor"

DAY or NIGHT

Phone: 635-4313

Res. 635-5292

324 Vanderhorst St.

Winnsboro, S. C.



Compliments of

**WINNSBORO
PETROLEUM COMPANY**



SHELL PRODUCTS

Winnsboro, South Carolina

Phone: 635-4668

Compliments of

**WINNSBORO FLORAL
COMPANY**

"For That Personal Touch"

Phone: 635-4034

J. OLIN HUNNICUTT

Belk's

Home of Better Values

Happy Shopping Store Winnsboro, South Carolina

Compliments of

BELK'S

Congress Street

CONGRATULATIONS

from

JOHNSON'S



Hwy 215

Jenksville, South Carolina



Compliments of

FAIRFIELD

TRACTOR CO., INC.

YOUR FORD TRACTOR DEALER

503 South Assembly St.

Columbia, S. C.

SENIOR DIRECTORY

ADA DeLOIS ABLE
"Lolo"

LINDSAY ADAMS

BERNARD ELWOOD ALEXANDER
"Bear" Keep on loving that thing! Band:
10, 11, 12.

BERNICE LENORE ALEXANDER
"Neet" That's right! Band: 10, 11, 12 (Drum
Major); FHA: 11, 12 (Reporter); Senior
Assembly: 12; Student Advisory: 10; Stu-
dent Council: 10, 11 (Reporter), 12.

DENNIS ALEXANDER
Chorus: 12

JEROME ARMSTRONG
H. T. Try to use all gifts God gave you to
the fullest!

JAMES EDWARD ASHFORD
"Edward" Live and let live! A. V. Helper:
4-H: 11; Intramurals: 11.

NORA LEE ASHFORD
"Negal" Together we must stand, divided
we'll fall. Band: 10, 11, 12; Bus Driver: 11;
Chorus: 12.

ROMONA MARIE ASHFORD
"Rose" You may know a person well
enough to talk about them, but do you
know them well enough to talk with them?
F.H.A.: 11

SHARON LYNETTE ASHFORD
"Net" Strive to make the best better!
Basketball Team: 11; Block W: 11; FHA:
10 (Secretary), 11 (Vice-President); FTA:
11 (Assistant Secretary); Library Aid: 11;
Student Christian Club: 11, 12 (reporter).

ALFONSO AUSTIN
Block W: 11, 12.

MARTHA JUANITA BAKER

"Juan" Back off Booger! Advisory Com-
mittee: 10, 11; Basketball Manager: 10;
Block W: 10; Intramurals: 10; Newspaper:
10 (Business Aid); 11 (News Editor), 12
(Features Editor); Senior Assembly: 12.

SUSIE ANN BANKS

SHERRY BARFIELD
"Bigmouth" Men and Life turn me on!

S. WAYNE BASS
"Redneck" Don't mess up my hair! Chess
Club: 12; Drama: 12 (Vice-President);
Furman Scholar: 11.

BETTY LOU BATES
"Lou Lou" If there is someone or some-
thing you want, don't give up until you
have succeeded! Christian Club: 11;
DECA Club: 12 (Reporter); Miss Deca:
12; Pep Squad: 12 (Captain); Senior Re-
presentative: 12; Student Council: 10
(representative).

AARON BELTON

DOUGLAS BELTON

FAYE DOVERA BELTON
"Boobe" Band: 10, 11; Bus Driver: 11, 12;
Christian Association: 11; FHA: 11; In-
tramurals: 10.

LEROY BELTON
"Roy" Heaven rest but do your best! Bus
Driver: 11, 12.

ROSLYN SHARON BELTON
"Rosy Cat" Is not life a hundred times too
short to bore ourselves? FHA: 11; Senior
Assembly: 12 (Secretary of Senior Class)
Senior Advisory: 11; Student Christian
Club: 11; Student Council: 12 (Secretary)

ROXIE ANN BELTON
"Little Bit" Show and Tell — Let's get i
on! Basketball: 10.

VAN ERWIN BELTON
Bus Driver: 11, 12.

AL BONAPARTE
"Bonaparte" Quit pestering me!

ADDIE JEAN BOUKNIGHT

DIANNE BOULWARE
"Pokey" I pledge allegiance to the love
of my man! Chorus: 12.

RALPH BOYD
Do unto others as you would have them
do unto you.

ALEXANDER EUGENE BOYLES
"Brain" Love is the key to the understand-
ing of your fellow man; whether he be
black, white, red, yellow, or brown. Stu-
dent Council: 10 (representative), 11
(Vice-President).

ANTHONY GREGG BRANHAM

BOBBY LESTER BRANHAM

DEBORAH SHARON BRANHAM
"M. J." This day of confusion will soon
pass, I hope! Annual Staff: 10, 11, 12 (Clubs
and Features Editor); Christian Club:
11; Drama: 12.

DONALD RAY BRANHAM
"Duck" 4-H: 10; Christian Club: 11, 12.

DORIS JOANNE BRANHAM

ELIZABETH ANN BRANHAM

FRANKLIN BRANHAM

GARVIS ODEAN BRANHAM, JR.
"Dean" 4-H: 10, 11; Intramurals: 10.

MICHAEL D. BRANHAM
"Mike"

RUTH CAROLYN BRANHAM
"Ruthie" Never take life seriously, cause
you'll never get out of it alive! Christian
Club: 11.

VICKIE FAYE BRANHAM

BERNADINE BRAZELL
"Berna" You're Ugly! Annual Staff: Alter-
nate (Student Council); Christian Club:
10.

HAROLD BRICE, JR.

JANE ELLEN BRIGMAN
"Jane" Student Christian Club: 11.

KATHY BRIGMAN
"Cat"

IDA MAE BROWN
"Mae" Do unto others as you wish them to
do unto you.

BILL DERRICK BRYANT
"Duck" Block W: 11; Intramurals: 10,
Christian Club: 11.

JAMES ELMER BURROUGHS
"Jimmy" All things are possible! 4-H: 10,
11, 12; Newspaper Staff: 12 (Photo-
grapher).

MARIE CAIL
"Re"

THOMAS DOUGLAS CANTY

DOROTHY CARTER
"Dottie"

HERBERT LOUIS CHURN, JR.
"Chink" I can't get enough! Bus Driver:
11, 12 (Award for good Bus Driving);
DECA: 12; 4-H: 11; Student Christian
Club: 11.

HERBERT WAGNER CLARK
"Ziggy" The blue gypsy strikes again!

CREIGHTON BUCHANAN COLEMAN
"C" Block W: 11, 12; Football Team: 10,
11, 12; Track: 10, 11, 12; Student Council:
12 (Alternate).

KIMBERLY CLAMP COLLINS
"Kim" Newspaper: 11 (Typist), 12.

DUANE CONNOR

FAYE COOK
"Dannette" To help those who want it, as well as need it!

GWENDOLYN EUNICE COOK
"Sparkie" It's better to give than to receive!

LOUVENIA COOK
"Venia"

NANCY CAMILLE COOPER
"Tess" Today is your present, but Tomorrow it will be your past. Beta Club: 12; Christian Club: 11.

DAVID D. COVIN
"LaBat" Why Study, the more you study the more you learn, the more you learn, the more you forget, the more you forget, the less you learn, so why study?

VADEN MABRY COX
For well you know that it's a fool who plays it cool by making his world a little colder! Block W: 11, 12 (Secretary); Newspaper: 11, 12 (Sports Editor); Senior Assembly: 12; Student Christian Club: 11, Varsity Basketball: 10, 11, 12.

FREDERICK MICHAEL CRAIG
"Tits Craig"

DIANE DeBRUHL
I am only one, but I am one; I can't do everything, but I can do something!

JOHN EDWARD DEWESE
"Duke" Block W: 12; Bus Driver: 11, 12; Football Team: 10, 12.

SUSAN CAROL DINKINS

KATIE JOAN WATSON DIXON
"Jo Jo" Well, that's how it goes! Chorus: 10.

CYNTHIA DIANE DOVE
"Cindy" Christian Club: 11.

CRYSTAL DENISE EDENFIELD
"Christy" Love never gives Up! Senior Representative (12).

SHARON ANNE ENLOE
"Cookie" Christian Club: 10.

TIMOTHYE EVANS
"Tim"

DANIEL CHARLES FORD
Bus Driver: 10, 11, 12.

DONALD FORD
Eat, Drink, and be Merry! A. V. Helper: 10, 11, 12; Baseball: 12; 4-H: 11.

LUCILLE VIRGINIA FREE
"Cille" Love as you would like to be loved!

ODELL GADSON

VINCENT GAITHER
"Boobie" It's been such a long time!

MARDINA GANTT
"Dean" We have only just begun!

JOHN RUSSELL GASTON
"Ross" Block W: 11, 12; Bus Driver: 11, 12; Football Team: 10, 11, 12.

FRANKIE HOUSTON GATES

GERTRUDE GIBSON
"Pigeon" Get it together or leave it alone
FHA: 11

JANIE B. GLADDEN
"Blackgal" Get it together, or leave it alone! DECA: 11, 12.

GLORIA EQUILLA GLADNEY
"Tic" DECA: 11, 12; FHA: 11.

NELSON W. GLENN
"Be what you are!" Bus Driver: 11, 12;

Intramurals: 10; Student Council: 11 (Representative).

CHAMBERS EDWARD GODWIN
"Ed" Kristi

GEORGE W. GLINS
"Hit" Live and let live!

JOHN WESLEY GOINS
"Grip"

PATRICIA GOINS

CYNTHIA ELLEN GRIGGS
"Cindy" Beta Club: 12; Newspaper Staff: 11 (Typist), 12 (News Editor).

APRIL YVONNE HALL
"Ape" Love is being with you! FHA: 11.

ROSE OMEGA HALL
"Me-me-and Mega" Be Happy!

JO ANN HARRISON
Do unto others as you would have them do unto you.

WILLIAM HEATH
"Billy" Loved as God loves you.

DAVID MICHAEL HOLLIS
"Mike" It's better to be prepared than not to be.

PAUL VAN BUREN HOUSE II
"Freaky" Far out!

ALBERT HUGHES
"Baby Hughes" Give a little love, even if you don't have someone to give it to. Block W: 11, 12; Bus Driver: 11, 12; Football Team: 10, 11, 12; Intramurals: 10; NYC. Workers: 11.

HERRON ANN HUGHES

JOE L. HUGHES
"Lucy" Block W: 11, 12; Bus Driver: 10, 11, 12; Intramurals: 10, Track: 11, 12.

FRANCES ELLEN HUNGERPILLER
"Fran" Block W: 12; Cheerleader: 12; Drama: 12; Christian Club: 11; FTA: 12; Newspaper Staff: 11, 12.

WENDELL IRBY
"Bull" Let it be a challenge! Band: 10, 11, 12; Bus Driver: 11, 12.

ANTHONY JACKSON
"Hamp"

HARVEY JEROME JACKSON
"Nip" Try it, you'll like it!

JOSEPH J. JENKINS
"Panther" A. V. Helper: 11; Beta Club: 11, 12; Bus Driver: 10, 11, 12; Chess Club: 12; Intramurals: 10; Newspaper Staff: 11 (Feature Editor, Business Manager); Student Council: 12 (Treasurer)

ELLA L. JOHNSON
"Wess" Do unto others as they will do unto you. FHAL 10, 11, 12; Pep Squad: 12.

JANICE LEVERNE JOHNSON
"Jenny" I love you! DECA 10, 12.

MICHAEL JOHNSON
Be good! 4-H: 10; Intramurals: 10.

PATRICIA ANN JOHNSON
"Pat" I'll be the other woman! Distributive Education: 11, 12 (Treasurer).

SHIRLEY ANN JOHNSON
"Shelly" Strive for love, happiness and peace! FHA: 11; Intramurals: 10; Library Worker: 10, 11; Pep Squad: 11.

VERNON JONES

MARILYN ELAINE KELLY
FHA: 10; BETA Club: 12, Christian Club: 10; FTA: 12.

BRICE KENNEDY
"Hit Man"

CALVIN KENNEDY

Minds are just like a business. They both have to be open to operate! Bus Driver: 11

CARNELL KENNEDY

KAREN TRINITA KENNEDY

"Slim" Do unto others before they do it to you. FHA: 10; Intramurals: 10.

BETTY JO KINCADE

"Jo" It's always good to be true! FHA 10, 11, 12

CYNTHIA DENISE KING

"Cindy" Beware Clemson! Christina Club: 10.

PATRICIA ESTELLE KNIGHT

"Tricia" Beta: 11 (Vice-President); 12 (President); Newspaper Staff: 11, 12 (Assistant Feature Editor); Senior Assembly: 12; Graduation Marshal: 11

JAMES KNOTTS

Live life the best you can!

LAUREL DARLENE LeGRAND

Love understands love; it needs no talk! BETA Club: 11, 12; Christian Club: 11, FTA: 11, 12; Graduation Marshal: 11.

DONALD KEITH LEWIS

"Gwen is the boss"

JAMES ALLAN LEWIS

Christian Club: 11; Intramurals: 10.

BESSIE MAE LONG

Bus Driver: 11, 12; FHA: 11, 12.

BARBARA LEE LUCAS

LINDA LUMPKIN

"Tallie" True Love is as durable as your eternal devotion! DECA: 12.

WILLIE LUMPKINS

"Rep" Intramurals: 10

WILLIAM DeWAYNE LYLES

Think a problem through before deciding what to do! Block W: 10, 11, 12; Chorus: 10; Football Team: 10, 11, 12; Senior Class President: 12; Student Council: 10, 11 (representative).

ALEEN MAPLE

"Peaches" Love and Happiness!

ODELL MAPLE

CLARA MARTIN

DuBOSE R. MARTIN

"Bosie" Enjoy Life while you can! Bus Driver: 10, 11; Drama Club: 10; Newspaper Staff: 10, 11; Student council: 10.

KAREN LANE MATUSE

"Lane" Christian Club: 11; J. V. Basketball: 10; Newspaper Staff: 11, 12 (Clubs Editor); Student Council: 10.

WILLIE McCANTS, III

"Tubby" It's been such a long time! Block W: 10, 11, 12; Football Team: 10, 11, 12; Intramurals: 10.

BARBARA JEAN McCROREY

Love and Happiness! Advisory Committee: 10; 4-H: 11.

DAVID McCULLOUGH, III

Don't get mad if you don't get what you deserve! Bus Driver: 11, 12

BONNIE McFADDEN

"Today is the first day of the rest of your life!" Christian Club: 11; Senior Assembly: 12.

JOHN WALLACE McKEOWN, JR.

KENNETH RANDOLPH McKINSTRY

PHILLIP GLEN McLENDON

"Phil" 4-H Club: 10; FFA: 12.

BRENDA ANN MEDLIN

"Bam" Happiness is love and love is eternal! FHA: 10.

LYNN MEDLIN

"Stocky" Bus Driver: 10, 12; 4-H Club: 10.

PAULA LYNN MEISNER

"Button Nose" The key to the door of peace is love, compassion, and brotherhood! Bus Driver: 11, 12.

HENRY MILLER

"Grip" We can do it! Band: 10, 11, 12; Block W: 12; Basketball: 10, 12.

TERRY LYNNE MILLER

DORIS ANN MILLINGS

"Road Runner" It's been such a long time! Student Council: 10.

EDDIE LEE MILTON

"Fish" Whatever you do, strive to do your best! A. V. Helper: 10, Bus Driver: 11,12.

MATTHEW MOBLEY

Live and let live!

DEXTER NORGAN MONTGOMERY

"Dex" Keep on Keeping on! Intramurals: 10.

CLEMENTINE DENISE MOORE

"Clem" Let's Get it On! DECA Club: 12; Pep Squad: 10.

JOHNNY MOORE

"Scorpio" Live and let live!

SAMUEL KERMIT MOORE

"Turkey" Block W: 10, 11, 12; Football Team: 10, 11, 12.

JAMES GORDON MOSELEY

LOVE many, trust few- always paddle your own canoe! Beta Club: 12; Dress Code Committee: 10; FTA: 12; 4-H Club: 10; Newspaper Staff: 10, 11, 12 (Business Manager); Senior Assembly: 12; Student Council: 10.

BERNARD MOZIE

Be kind to everyone! 4-H Club: 11.

JAMES T. MURPHY

"Bo" Anything that can go wrong, will go wrong! Football team: 10; Student Advisory Committee: 10.

SABRINA MURPHY

"Sweetheart" Togetherness! FHA: 11.

JOHN MICHAEL PEACH

"Mike" Today is the tomorrow you worried about yesterday! Bus Driver: 11, 12.

CHERYL ANN PEARSON

"Pig" Be cool and everything will be all right! Christian Club: 10.

MELODY ANN PERRY

"Squirrel" Good things come to those who wait but don't wait forever! FHA: 11.

JUDY DIANNE PHILLIPS

"Dianne" Live everyday to the fullest, tomorrow may never come!

SARALYN A. POOLE

"Sara" Christian Club: 11.

ALISA ROBIN PRICE

"Robin" "For when the One Great Scorer comes to write against your name, He writes not whether you won or lost, but how you played the game!" Basketball Team: 10, 11, 12 (Co-Captain); Beta Club: 12; Block W: 10, 11, 12; Newspaper Staff: 10, 11 (Assistant Editor), 12; Student Advisory: 11, 12; Student Council: 10, 11; Senior Class Vice-President: 12.

AMANDA EYVONNE PERSCILLA PRICE

"Pee Wee" Eat all you can for tomorrow you may die! Chorus: 10, 11; Christian Club: 11; 4-H: 10.

EVELYN DIANE PRIOLEAU

"Little Bit"

LARRY PRIOLEAU

"Skip"

SARAH BELL QUALLS

VALERIA BLAIR RAMSING

"Blair" Today is the last day, if tomorrow does not become the next! Annual Staff: 10, 12 (Assistant Feature Editor); Beta: 12.

PATTI RUTH REYNOLDS

"Teeny"

SUZIE REYNOLDS

Keep on Truckin'! Christian Club: 10; FHA: 10.

CYNTHIA RICHARDSON

JAMES RILEY

I am not greedy, I want anything!

BERNICE ROACH

"Sug" Good things come to those who wait! FHA: 11; Student Christian Club: 12 (President).

SAMUEL MOSES ROBERTSON

"Sam" It's been such a long time! Baseball Team: 12; Bus Driver: 11, 12; DECA: 12; Football Team: 10.

TURNER ROBERTSON

"Son" Baseball Team: 12; Bus Driver: 10, 11, 12.

JOHN CULBRETH ROBINSON, JR.

"Johnny" Do it while you can! 4-H: 10.

TERRY ROGERS

DONNA ROSEBOROUGH

"Peanut" NO! DECA: 11, 12 (Reporter)

ABRAHAM LINDSAY RUSSELL

"Ham" 4-H: 12.

MARY RUSSELL

Do unto others before they do it unto you! DECA: 11, 12 (Vice-President); FHA: 10.

MARGARET LeVERNE SAMUEL

"Marg" Love makes the world go around! Block W: 11, 12; Cheerleader: 11, 12 (Co-Captain).

JANICE DIANE SANDERS

"Diney" Christian Club: 10, 12.

TUCKER SANDERS

DAVID SEIBLES

"Basketball Team: 10, 11, 12 (Co-Captain); Block W: 11, 12; Bus Driver: 11, 12.

GLORIA JEAN SEIBLES

"Glo" To err is human to forgive is divine! Colorguard: 12; FHA: 11, 12 (President); Intramurals: 10; Newspaper Staff: 10, 11 (Reporter); Pep Squad: 12; Track: 10.

JOYCE ANN SEIBLES

"Hanna" Now is the time to get it on!

CYNTHIA LOU SHAW

"Cindy" Live for Today! Annual Staff: 12 (Literary Editor); Beta Club: 12; Choral Ensemble: 12; Christian Club: 11, Newspaper Staff: 10 (reporter); Senior Assembly: 12; Student Council: 12 (Assistant Secretary).

DEBBIE FRANCES SIMON

"Deb" Hang Lose!

BARBARA SMALLS

"Tubby" Never put off until tomorrow what you can do today! Annual Staff: 12 Bus Driver: 11, 12; Senior Assembly: 12 (Treasurer); Student Advisory: 12 Student Council: 12 (Alternate).

GEORGE SMALL

Block W: 10, 11, 12; Bus Driver: 10, 11, 12 Bus Driver: 10, 11, 12; Football Team: 10 11, 12; Track Team: 10; 11, 12; Senio Representative: 12.

CHARLES DAVID SMITH

Annual Staff: 11, 12.

CARL WILLIAM SPIVEY

DAVID RAYMOND SQUIREWELL

"Raymond" We can all do it together

Band: 10, 11, 12; Block W: 11; Basketball: 10; Football Team: 10, Track Team: 10.

SHARON E. SQUIREWELL

"Creamy" Keep on Creaming! Bus Driver: 11, 12; Pep Squad: 10.

JOSEPH STARKS, JR.

"Puddin" Baseball Team: 12; Basketball Team: 10, 11, 12 (Captain); Bus Driver: 11, 12; Block W: 10, 11, 12 (President); Student Council: 10, 12.

JAMES STEPHENSON

JACK RICHARD STEVENSON

"Rick" Basketball: 10, 11, 12; Block W: 10, 11, 12 (Vice-President); Christian Club: Football Team: 10, 11, 12; Intramurals: 10, 11; Track Team: 11, 12; Newspaper Staff: 12.

KENNETH LOUIS STONE

"KT" Band: 11, 12; Bus Driver: 10, 11, 12; Chorus: 12; 4-H: 10, 11.

BEVERLY MARIE TAYLOR

"Bev" Annual Staff: 10, 11, 12 (Sports Editor); Basketball Team: 10; Block W: 11; Cheerleader: 11; Drama Club: 12; Christian Club: 11; Student Advisory Committee: 12.

GARY LEONARD THOMAS

Intramurals: 12.

LaVERN THOMPSON

"Wine" FHA: 12; Intramurals: 10; Track: 10.

LEE THOMPSON

"Nunya" Argo! Chess Club: 12; Christian Club: 10; Choral Ensemble: 12; 4-H Club: 10.

JANICE DIANE TIMMS

"Diane" Bus Driver: 12; Christian Club: 11.

JOHN DANIEL TRAPP

PATRICIA ANN TRUESDALE

"Ann" 4-H Club: 10.

PEARL EUGENE TURNER

"Nena" Mrs. Ingram, can we go now? Christian Club: 11; Newspaper Staff: 11, 12.

THOMAS WAYNE VARNADORE

"Varney" Back off, you SHAM! BETA Club: 12 (Reporter); Basketball Manager: 10, 11, 12; Block W: 10, 11 (Secretary), 12 (Treasurer); Football Team: 10, 12; Intramurals: 10; Newspaper Staff: 10, 11 (Sports Editor), 12 (Sports Editor); Student Council: 10, 11, 12.

SHARON LORRAINE WADE

Whatever I do I try to do it well! DAR: Good citizenship award Intramurals: 12; Pep Squad: 12 (Co-Captain); Student Council: 11, 12 (President)

DIANE WALKER

"Dee" Keep pressing on! FTA: 10; Band: 10.

LARRY WALKER

"TL"

JUNE DIANNE WALSH

"June Bug" Nobody's Fool, but everybody's friend! Annual Staff: 10, 11 (Co-Assistant Editor); Bands: (Colorguard); BlockW: 11; Cheerleader: 11; Intramurals: 10.

BRENDA WATKINS

DORIS WATKINS

"Burnt" Live while you can! DECA: 12; 4-H Club: 10

KEITH BARON WATTS

DEBORAH LOUISE WEED

"Debbie"

PAMELA JEAN WEED

"Pam" Eat, drink and be merry for tomorrow you may die! Student Council: 11, 12 (Chairman of project committee)

THOMAS HARVEY WEIR

"Chevrolet" I would if I could; but I can't so I ain't! Beta Club: 10, 11, 12 (Treasurer); Block W: 11, 12; Football Team: 10, 11, 12; Student Council: 11.

JOHNNY WESLEY

ROBERT STEVEN WHITE

It took me nine months to get here, and its going to take me a lifetime to leave! A. V. Worker: 10, 11.

BARBARA ELLEN WILKES

"Barbara" Same Difference! Annual Staff: 10 (Assistant Classes Editor); 11 (Assistant Editor), 12 (Editor); Basketball Team: 10; Student Council: 10; Usher at graduation; 11.

BRENDA JoANN WILLIAMS

"Bap" Don't let loneliness get you down, for the best is yet to come! Bus Driver: 11, 12; Christian Club: 11; FHA: 11, 12 (Secretary); Library aide: 10, 11; Senior Representative: 12

JAMES ROGER WILSON

On the sea of life one needs hope! Beta Club: 12; FTA: 12; Senior Assembly: 12.

DORETHA WOODARD

"Dore" Beta Club: 12; FHA: 10, 11, 12 (Assistant Secretary); Intramurals: 10; Pep Squad: 12; Track Team: 10.

ISABELLE WOODARD

Ask not, for what my man can do for me, ask what I can do for my man!

LINDA JEAN WOODARD

Deca: 11, 12.

SHIRLEY WOODARD

"Cheryl" Hang Lose!

BENJAMIN EDGAR WOODRUFF

"Minnow" Honda 4-Ever! Baseball Team: 12; Beta Club: 10; 11; 12; Block W: 12; Bus Driver: 11, 12; Football: 10, 12; Newspaper Staff: 11, 12 (Reporter); Senior Assembly: 12; Student Council: 12; Graduation Usher: 11.

MAUDENE DENICE WOODWARD

"Dene" Block W: 11, 12; Christian Club: 11; Cheerleader: 11; FTA: 11 (Vice-President); Intramurals: 10; Student Advisory Committee: 11.

TERESA ANN WOOTEN

RUTH ELAINE WRIGHT

"Big E" You know that boy be bad! Block W: 10, Newspaper: 10, 11.

SHIRLEY A. YOUNG

"Red" Do unto others as you would have them do unto you!

WILLIE LEE YOUNG

"Lee"

LINDA CATHERINE GOFF

"Linda" Annual Staff: 11 (assistant Business Manager), 12 (Business Manager); Band: 10; Beta Club: 12 (Vice-President); Student Advisory: 12; Graduation Marshal: 11.





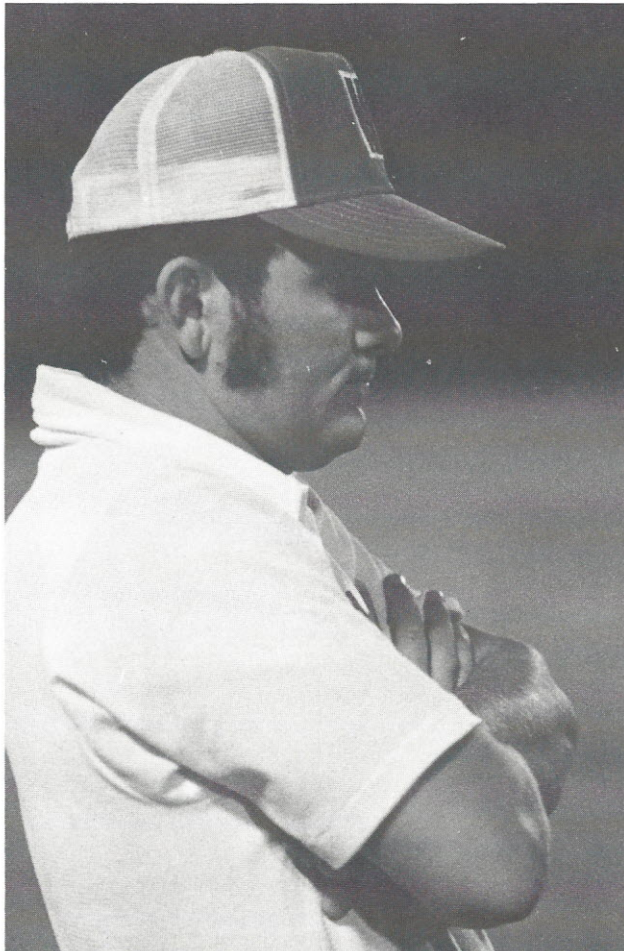

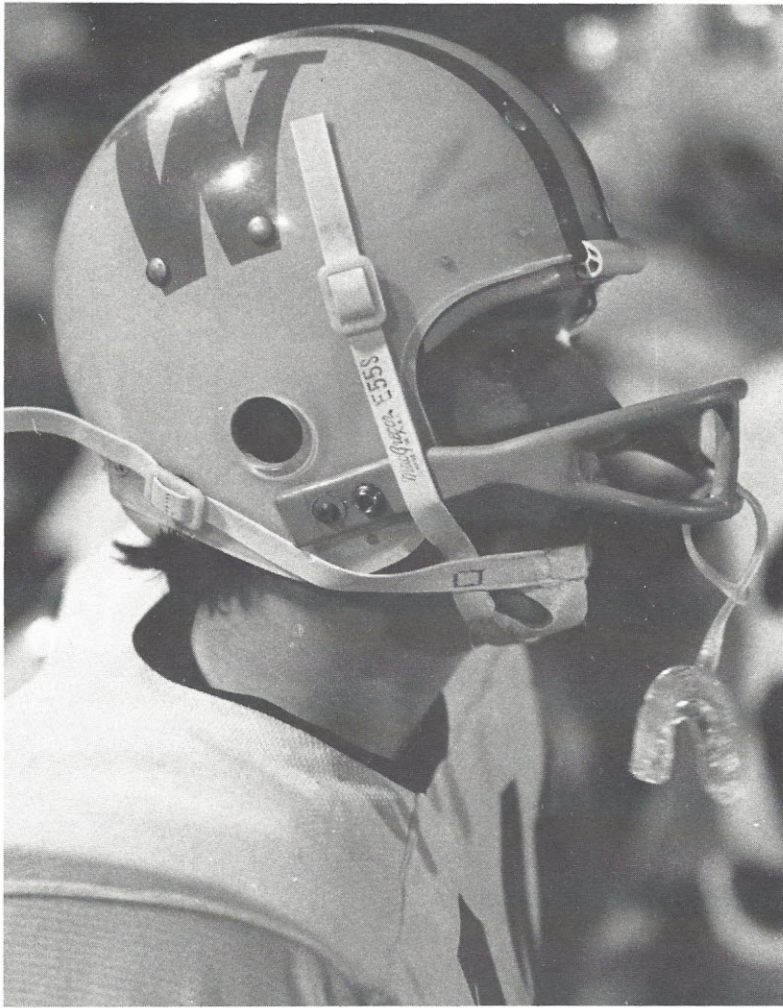

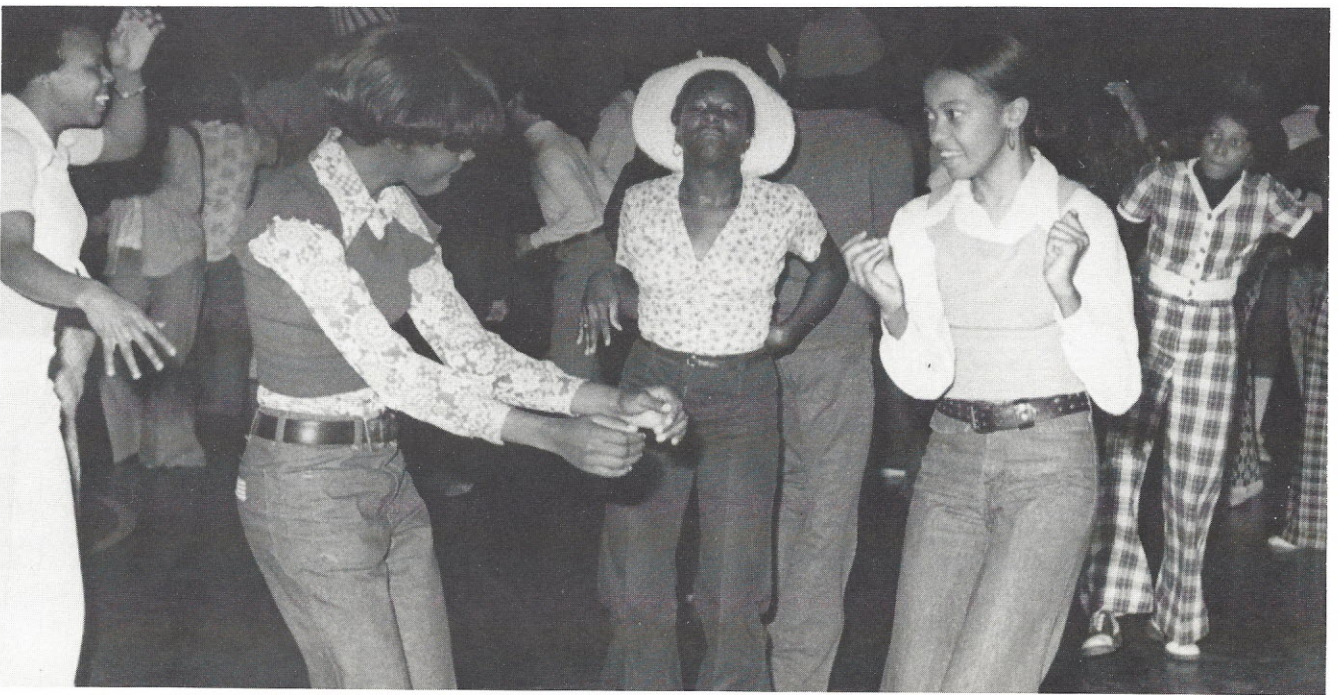



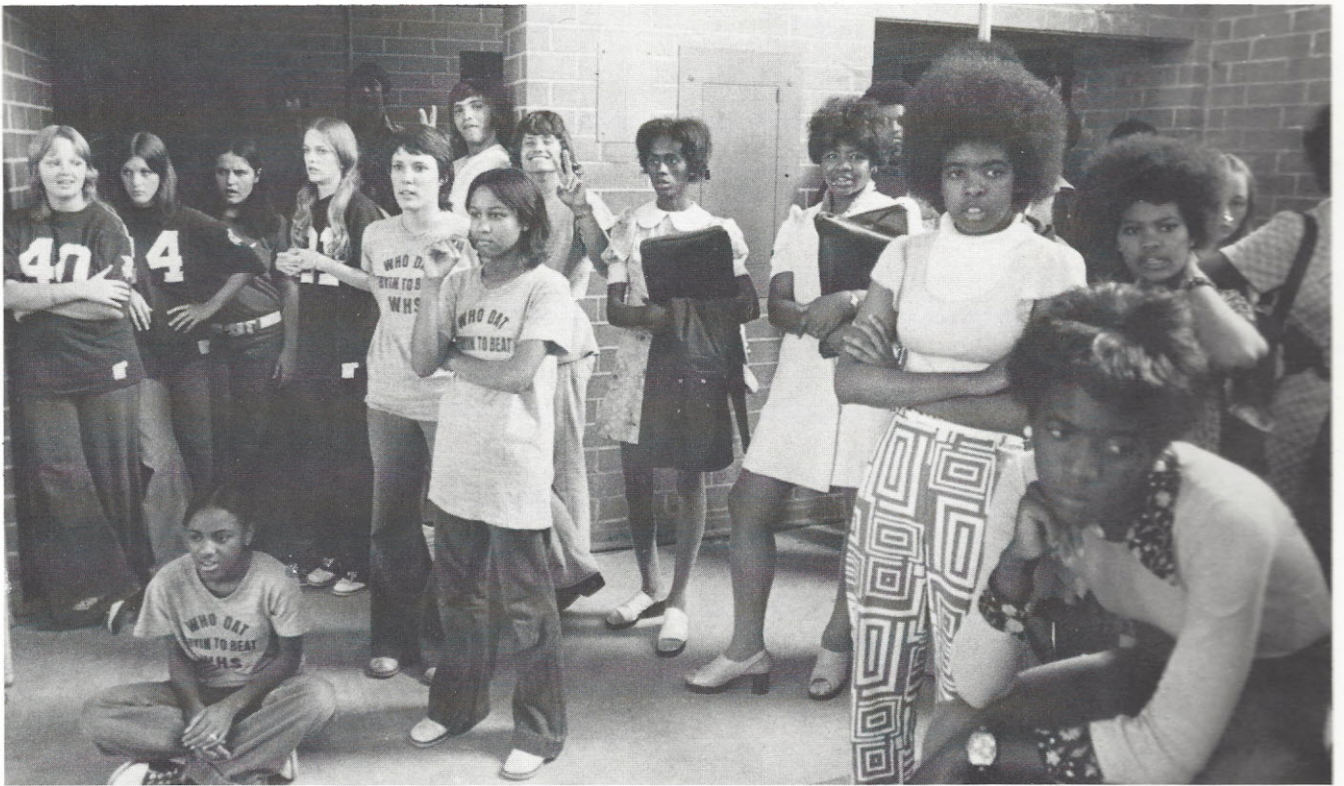





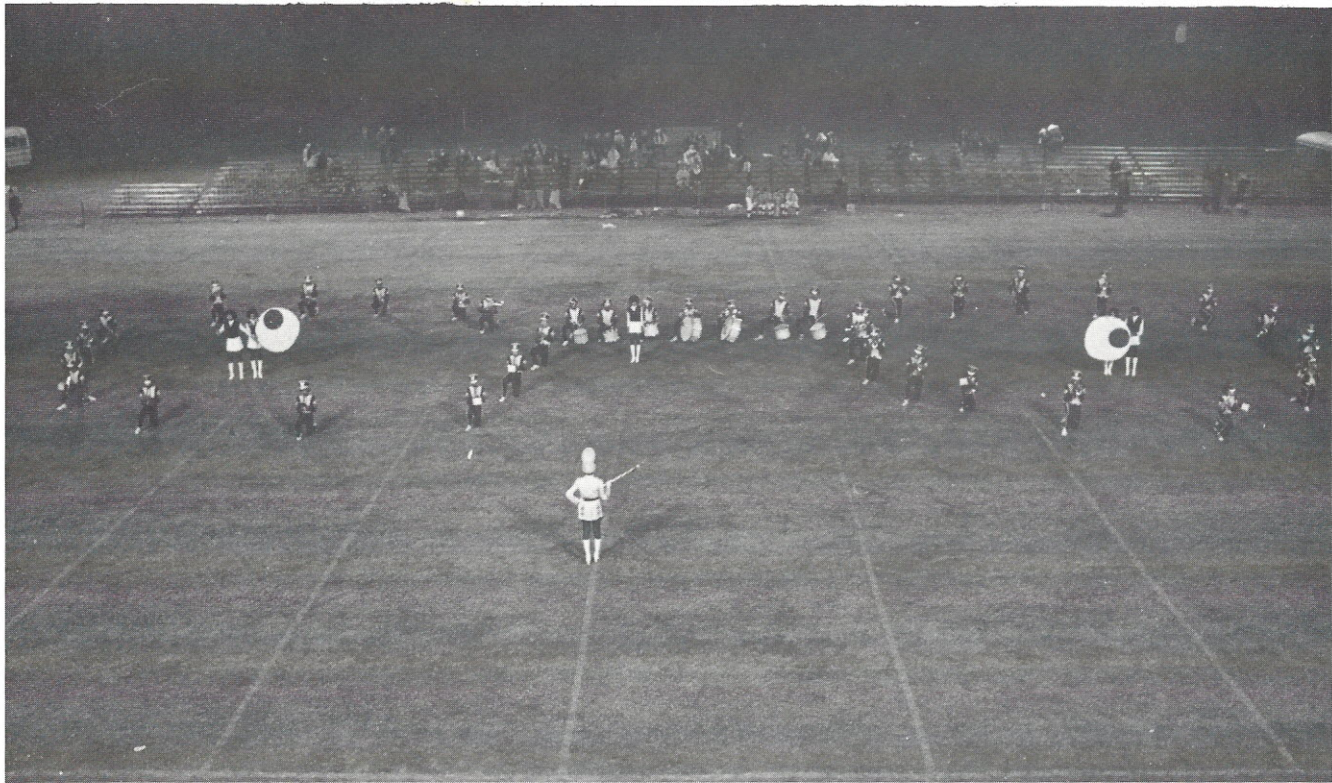













ALMA MATER

Dear Winnsboro, oh how we love they name:
May we forever strive to bring thee fame;
Scholarship, pride, and faith in God above,
Compose our standards, so we love.
Your fidelity still lingers in our hearts,
And from thy memories may we ne'er depart.
Dear Winnsboro, we love you, more than words
can say,
As we pledge our loyalty in this humble way;
With your standards we'll abide, and your
precepts too,
Through our lives, you'll be our guide,
Winnsboro, we love you, we love you,
Winnsboro.



keys printing

