

ENCYCLOPEDIA









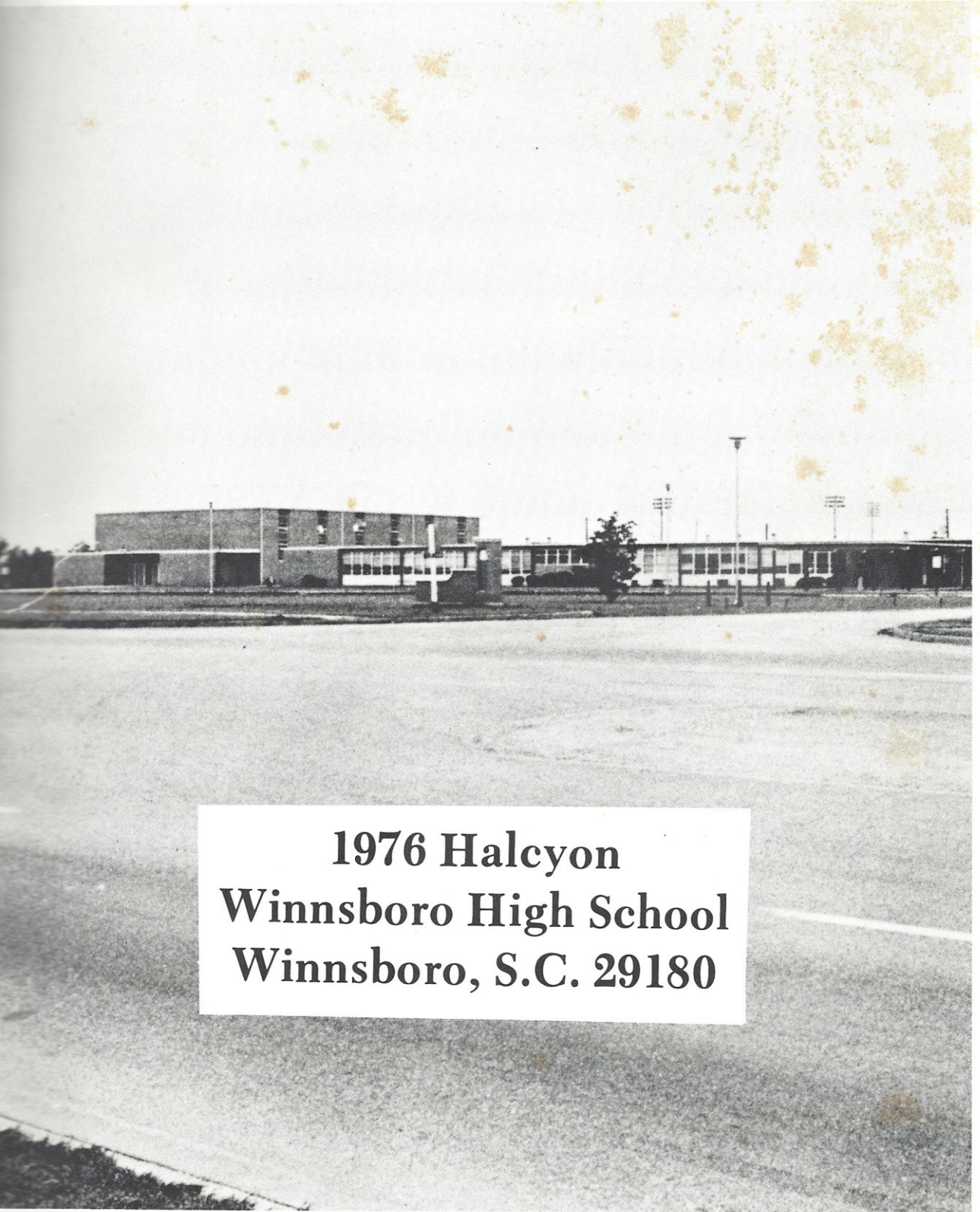

**1976 Halcyon  
Winnsboro High School  
Winnsboro, S.C. 29180**



# TABLE OF CONTENTS

INTRODUCTION  
QUEENS  
ADMINISTRATION  
CLASSES  
CLUBS  
SPORTS  
ADS

We have tomorrow  
Bright before us  
Like a flame.

Yesterday  
A night-gone thing,  
A sun-down name.

And dawn-today  
Broad arch above the road we came.

Langston Hughes



# The Present Is for the Moment



There never seems to be enough  
time to do the things that you  
want to do, once you find  
them . . .  
Jim Croce









---

# The Past Is All We Have



Memories,  
Oh, how they linger,  
Sweet, sweet memories.  
Janet Johnson





## The Future Is Yet to Come



Fresh in my mind are the memories of our yesterdays: the laughter, the tears, the discovery of ourselves. Now my heart waits with anxiety to see our tomorrows. I look forward to our tomorrows because our yesterdays have given us so much. Holding on to yesterday, living in today, I impatiently await my chance to meet tomorrow.

Janet Johnson



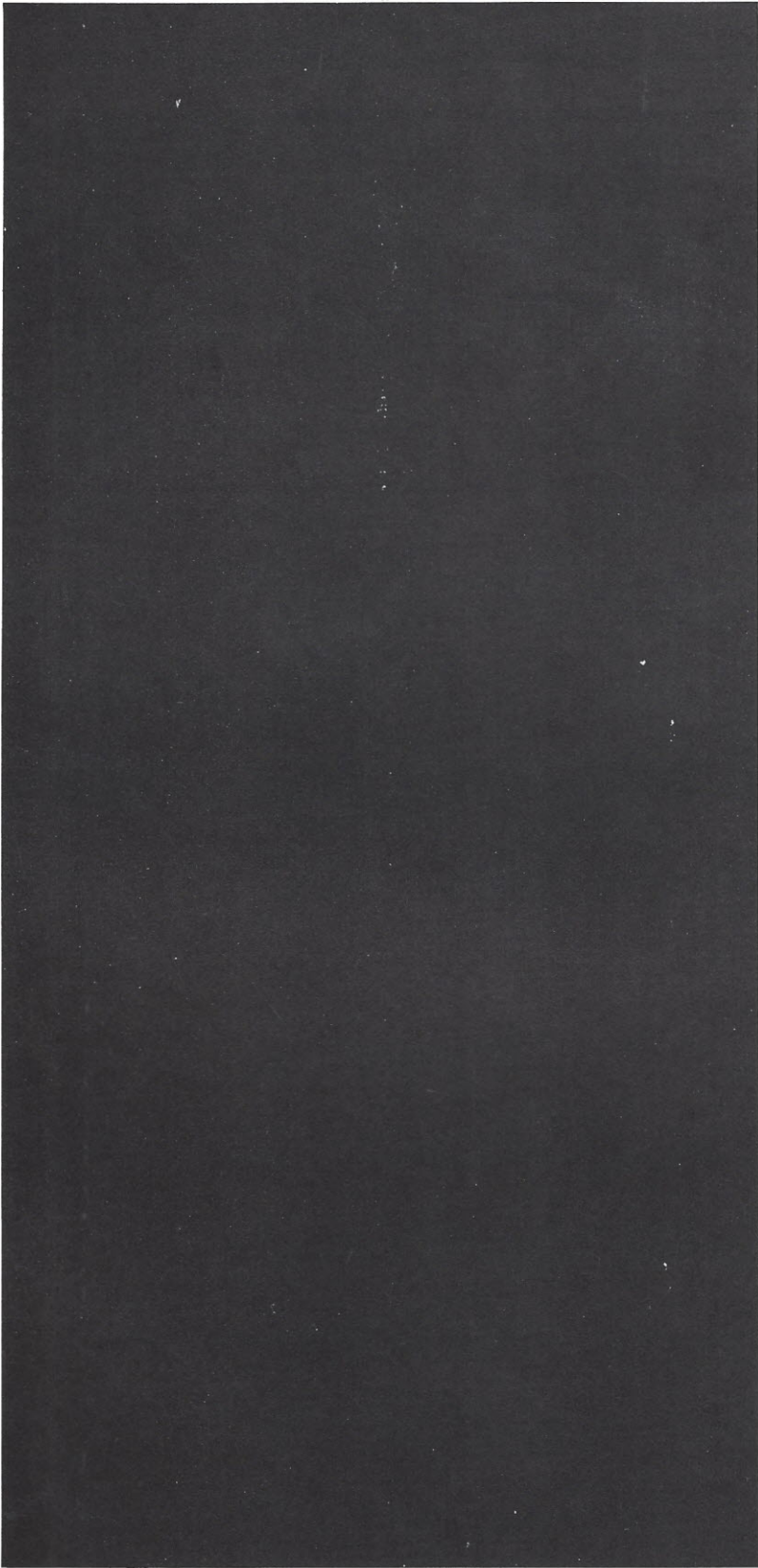

ROYALTY

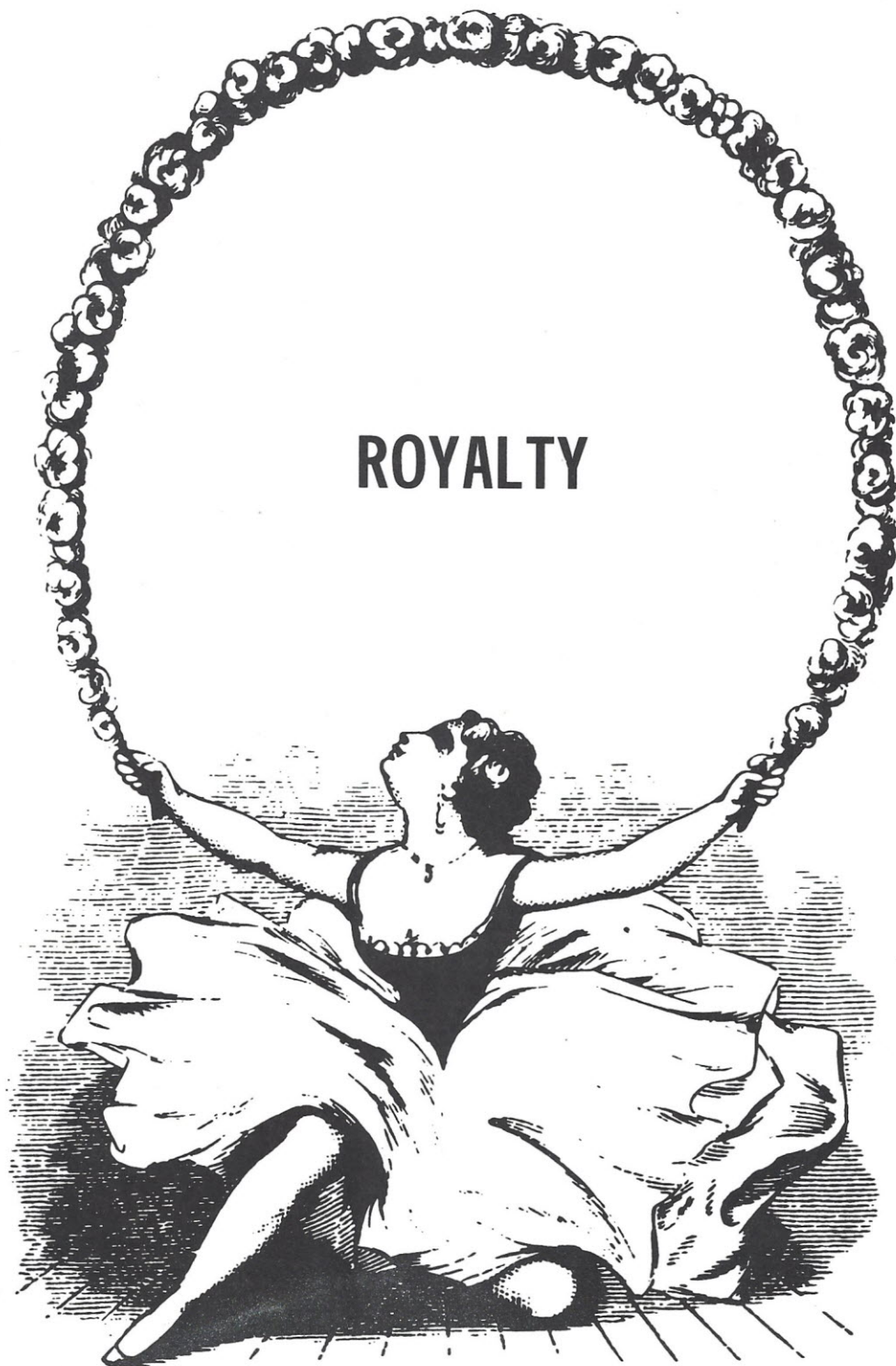



# Miss Halcyon

On December 12, 1975, Miss Susie Porter was crowned Miss Halcyon. Susie is a member of the SAE/FTA and treasurer of the senior class.

First runner-up to Miss Halcyon is Awilda Kennedy, and second runner-up is Rhonda Truesdale.



Susie Porter



Awilda Kennedy



Rhonda Truesdale



## Miss W.H.S.

This year's Miss Winnsboro High School is Miss Diane Wade. Diane is also president of the Student Council. Attendants to Miss W. H. S. are Teresa Hollis and Monica Sims.

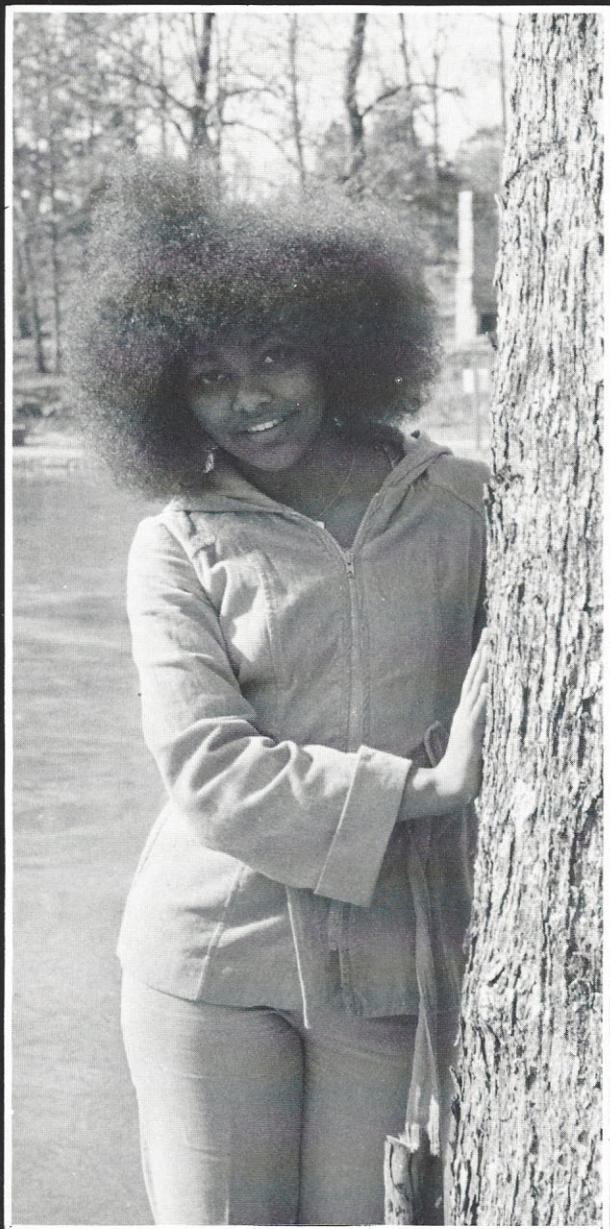

Diane Wade



Monica Sims

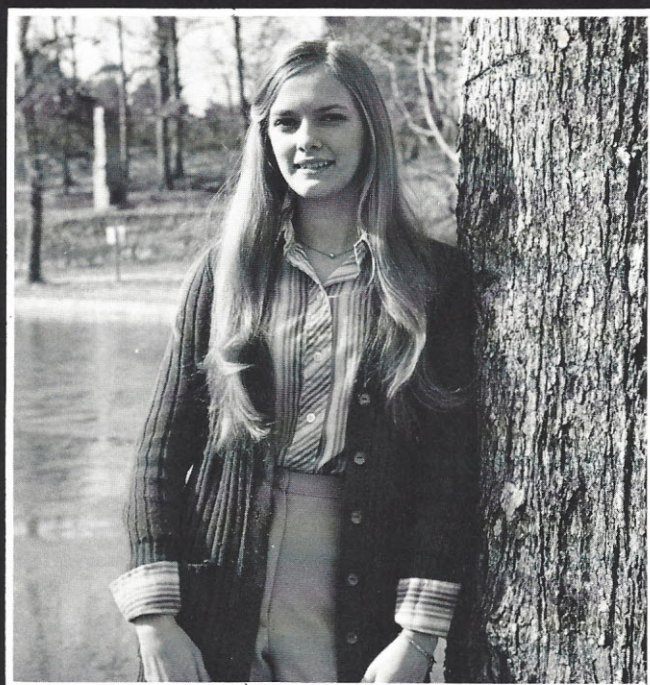

Teresa Hollis



# Miss Senior

The senior class elected Miss Debbie Bundrick to reign as Miss Senior. Debbie Freeman and Anita Johnson are first and second runners-up. The seniors made a wise choice in selecting these girls.



Debbie Bundrick

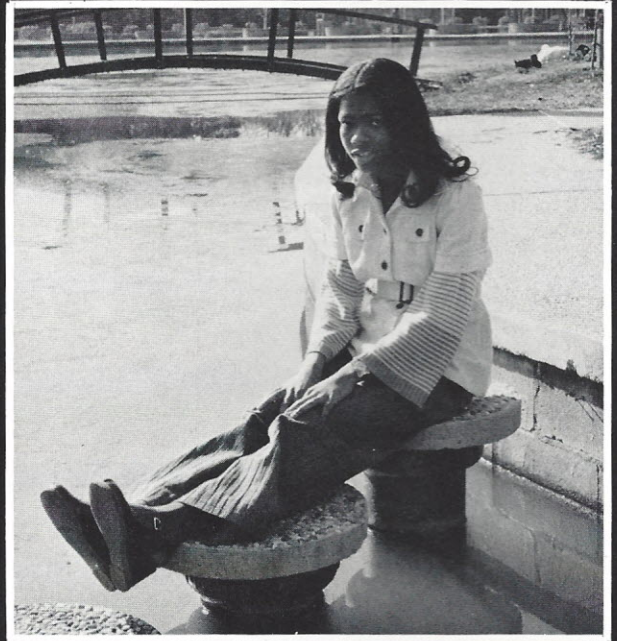

Anita Johnson



Debbie Freeman



# Miss Junior

Miss Linda Belton is Winnsboro High School's Miss Junior. Linda was elected by the junior class. Attendants to Miss Junior are Cynthia McGriff and Betina Mobley.



Linda Belton



Cynthia McGriff



Betina Mobley



# Miss Sophomore

Lee Ann Spires (not pictured) Represents the sophomore class as Miss Sophomore. First runner-up is Pamela Squirewell and Second runner-up is Janice Mack. These girls share in many of the school's activities.

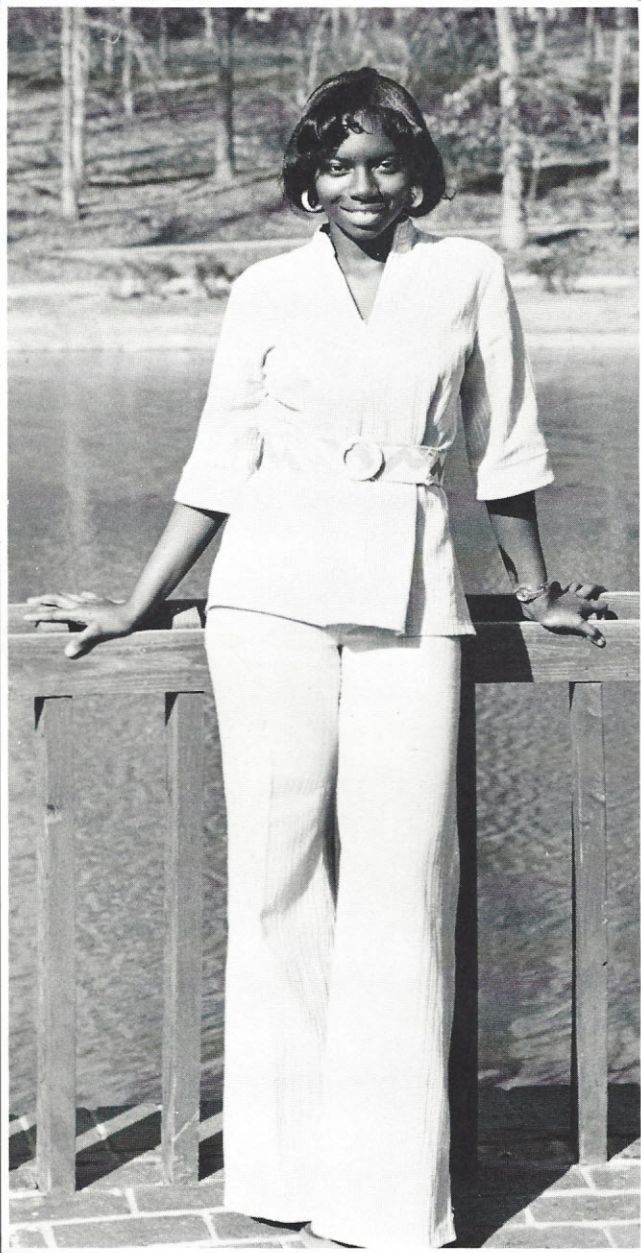

Pamela Squirewell



Janice Mack



## Miss Homecoming

Like most schools, homecoming is a very important event. November 7, 1975 brought much excitement to the student body of Winnsboro High.

Miss Carolyn Owens was crowned Miss Homecoming 1975-'76. First runner up was Miss Judy George. Miss Vonnie Tanner was chosen to be Miss Sweetheart by the football team.



Miss Sweetheart: Miss Vonnie Tanner, Miss Homecoming: Miss Carolyn Owens, First runner up: Miss Judy George





Anderson Kennedy escorts Carolyn Owens



Ricky Woodard escorts Judy George



Keith Vanadore escorts Vonnie Tanner



Duke Bell escorts Denise Smith





Sylvester Kennedy escorts Carolyn Churn



Bert King escorts Jayne Dove



Brian McMaster escorts Susanne Porter



Randy Harsey escorts Barbara Floyd





Frankie Baker escorts Helen Humphries



Steve Taylor escorts Rhonda Truesdale



Alzenia Kelly escorted by John Canty



Last year's Miss Homecoming; Debbie Freeman was escorted by Leroy Canty





FACULTY





SUPERINTENDENT OF EDUCATION:  
Mr. Arthur Goff

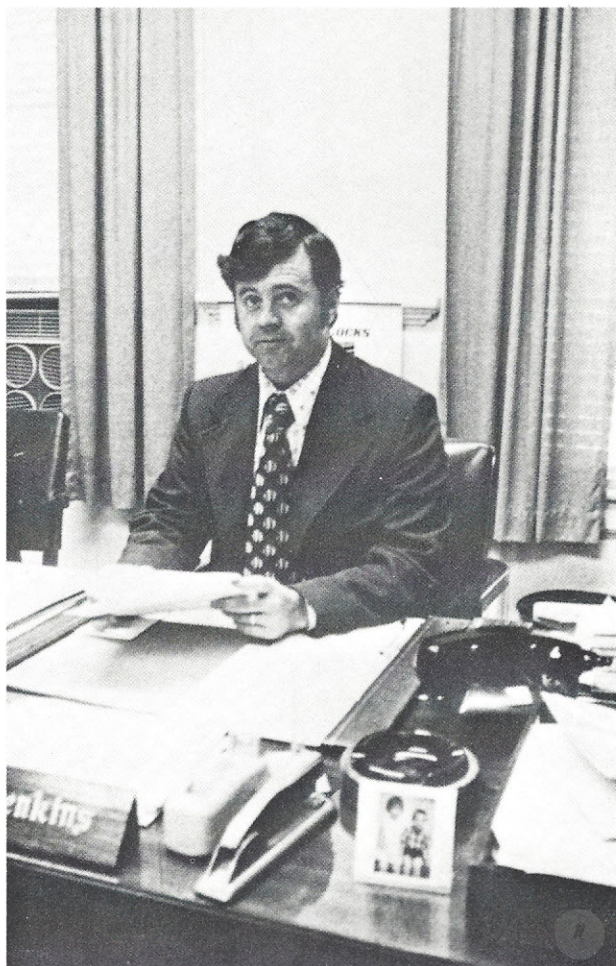

ASSISTANT SUPERINTENDENT  
OF EDUCATION  
Mr. Jim Jenkins

## BOARD OF TRUSTEES

Edward M. Mills  
Fred Phillips  
Matthew Seibles  
John E. Smalls  
H. S. Yarborough (deceased)

George Mobley  
David Yongue  
J. H. Magill  
J. Lindsey Leviner





PRINCIPAL OF WINNSBORO HIGH SCHOOL:  
Mr. E. K. McLendon

Mr. McLendon is the backbone of Winnsboro High School. He works diligently to insure that the student body at Winnsboro High receive the best education possible.





Assistant Principal: Mr. Theodore Manning

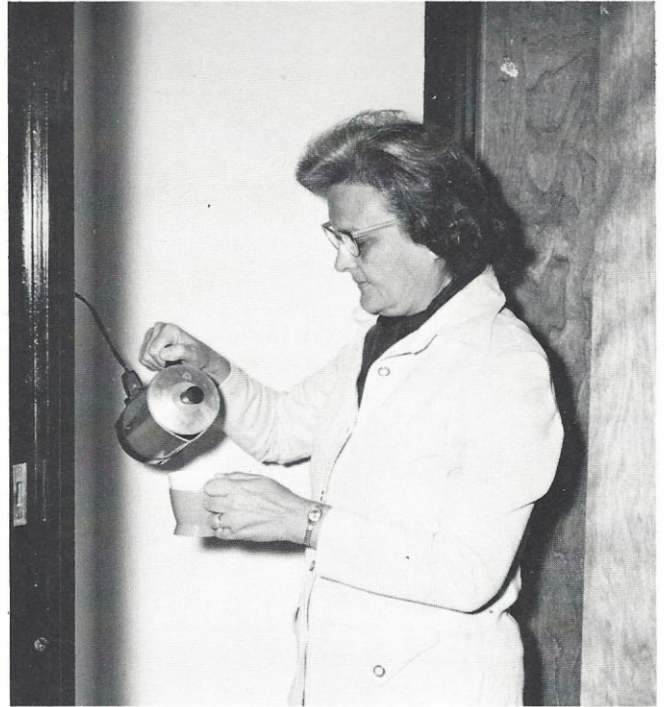

Assistant Principal: Ms. Mary Maner



Secretary: Ms. Johns



Secretary: Ms. Miller



# Guidance



Mrs. Maude Ross



Miss Sara Faucett



# English

Daily the English teachers strive to help students master grammar, and classical and contemporary literature. The English teachers help students appreciate both the familiar and the unfamiliar. Mrs. Milling is Chairperson



Mrs. Milling



Mrs. Kirkland

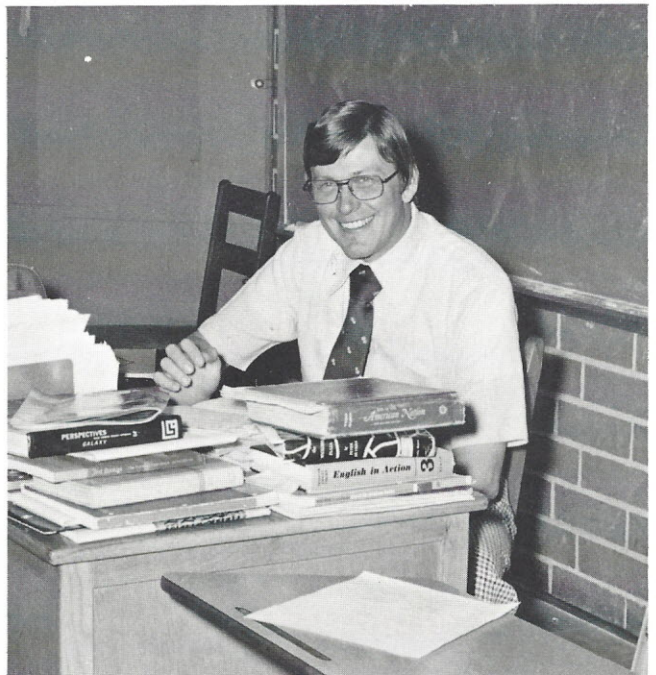

Mr. Glenn





Miss Roseborough



Mr. Wheeler



Mr. Jeter



Mrs. Harmon



Mrs. Pope



The teachers in the Math department work very hard to assist students with correct mathematical procedures.



Ms. Pearson



Ms. Gunter





Mrs. Ingram



Mrs. Lewis



Mrs. McGuirt



# History

This History Department endeavors to present historical backgrounds in an interesting and invigorating way. Students are exposed to foreign cultures beneficial to them because they help them to better understand the problems of modern society. Studying history also helps students to be better prepared as citizens of their nation.

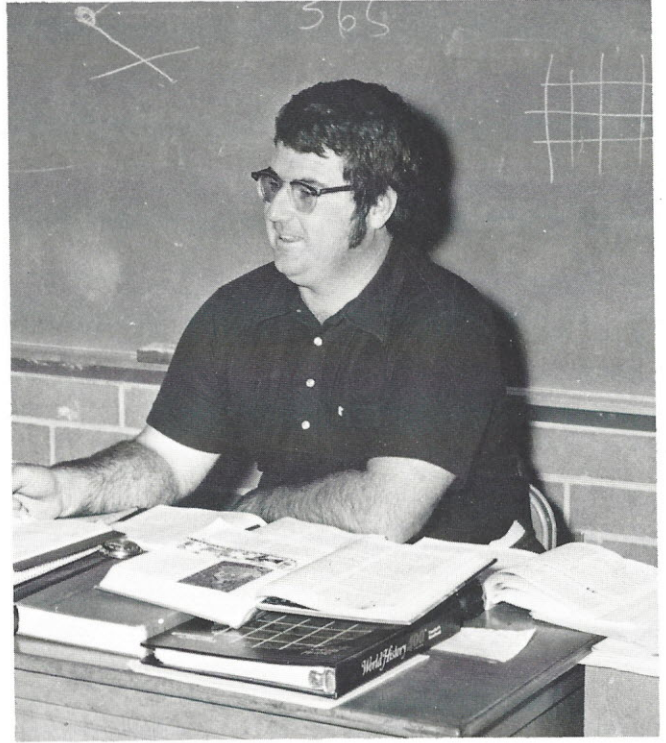

Mr. Roache enjoys teaching U.S. History and Economics.



Mr. Hightower shares many experiences with his classes.



Mrs. Brown helps her students learn more about the government.



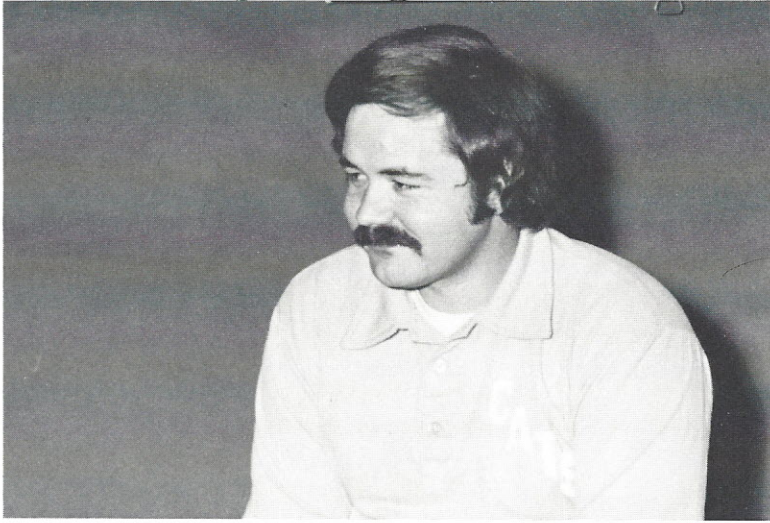

Mr. Baxter is a "super bad" history teacher.



Mr. Martin is willing to help students at all times.



Mrs. Chiles' warm smile radiates a desire to learn psychology or World History.



# Science

Through solving chemical equations, dissecting organisms, doing biological research, and performing independent experiments, the teachers of the Science Department help the students in their search for the composition of life. Mrs. Cannon is Chairperson.



Mrs. Cannon

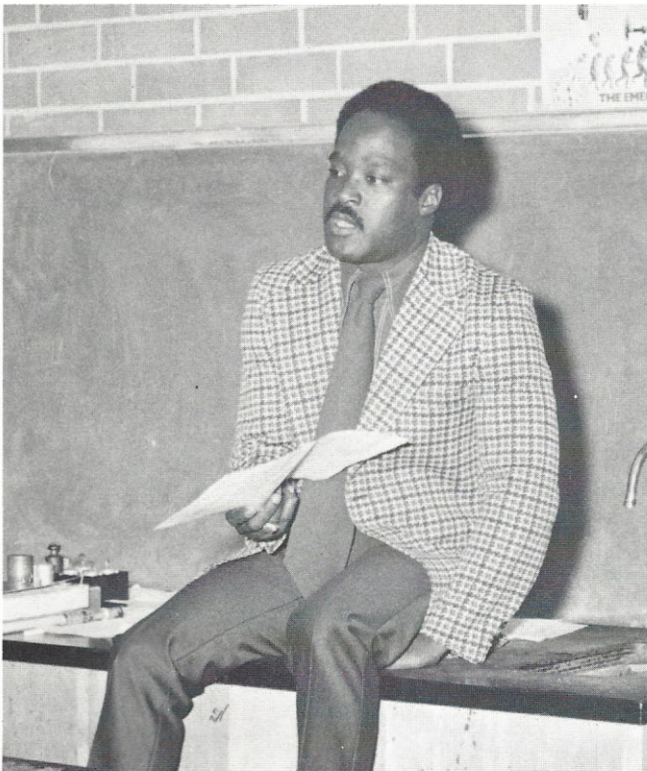

Mr. Reid



Mr. Holmes





Mrs. Knight - Resource teacher

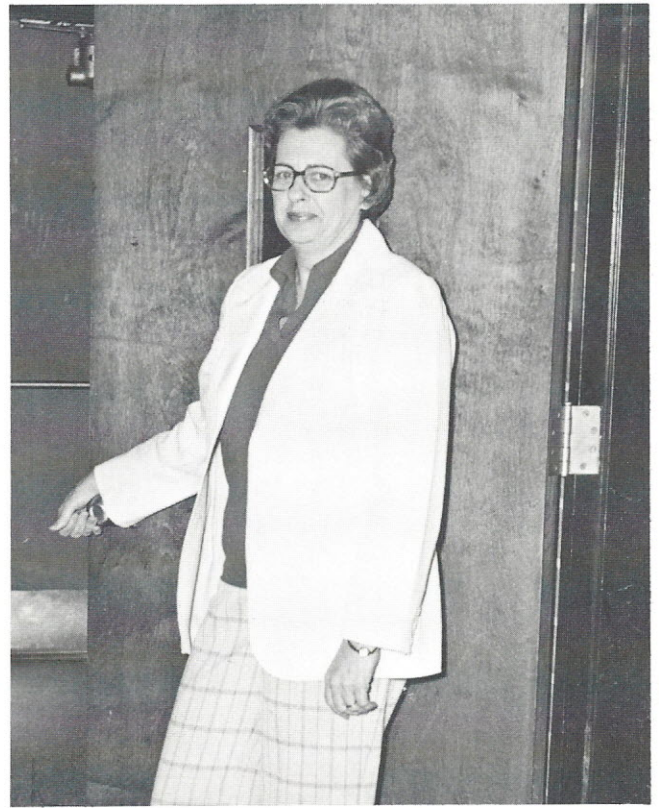

Mrs. Robinson - Resource teacher



Mrs. Hips - Reading Resource teacher





Mr. Mayzack instructs the band students at WHS. The band has improved greatly under Mr. Mayzack's expert instruction.



Mrs. Coleman teaches French I and II at WHS. She has been to France several times and is always willing to share her experiences with her students.



Our art teacher, Mr. Kinard, not only teaches art but also helps with such projects as the Homecoming Parade and the prom.



Mrs. McKeown teaches Home Economics and Family Living. Mrs. McKeown's classes consists of the many phases of managing a home.





Mrs. Brannen does a very fine job as librarian at W. H. S. She assists students in finding material for their classes or for their reading enjoyment.



Mrs. Pauling also works in the library. She, too, is always willing to help students find what they want.



Mrs. Bass teaches typing. Under Mrs. Bass's supervision, the students learn to type for their own personal use or for school work.



# Physical Education

As physical education teachers, Miss Monroe, Coach Raines, and Coach Catoe always strive to build physically fit students. Much time is spent with the basics-push-ups, sit-ups, side-straddle hops, and bending exercises-but there is always extra time for games such as volleyball and basketball.

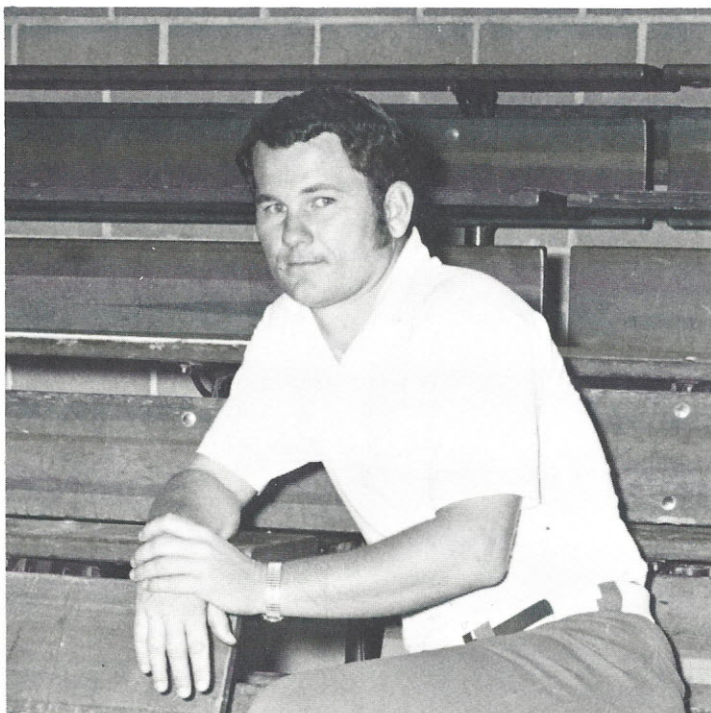

Mr. Eddie Raines



Miss Monroe

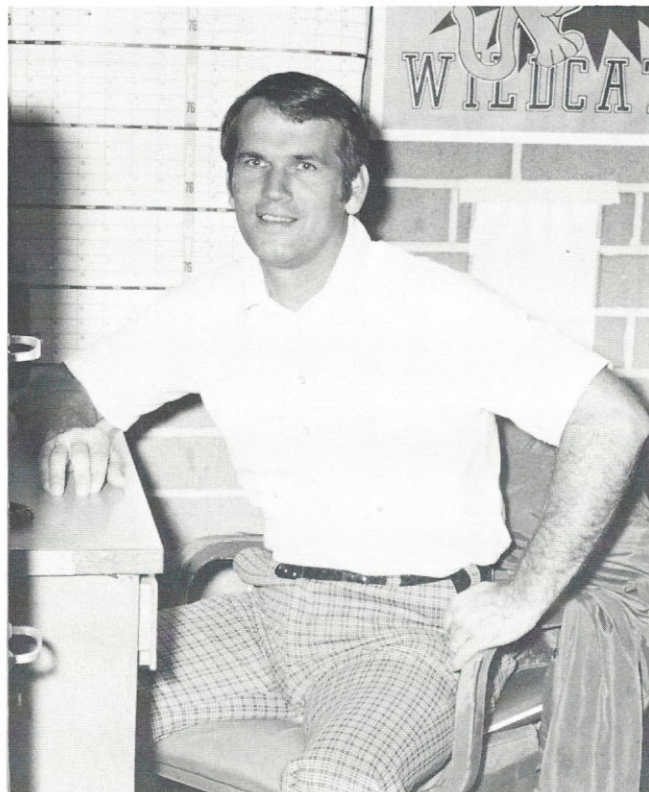

Mr. Wayne Catoe





FAIRFIELD COUNTY VOCATIONAL SCHOOL DIRECTOR: Mr. Robert L. Sharpe



COUNSELOR: Mr. Robert Fickling



SECRETARY: Mrs. Carolyn Hudson





DISTRIBUTIVE EDUCATION: Mrs. Laura Thomas

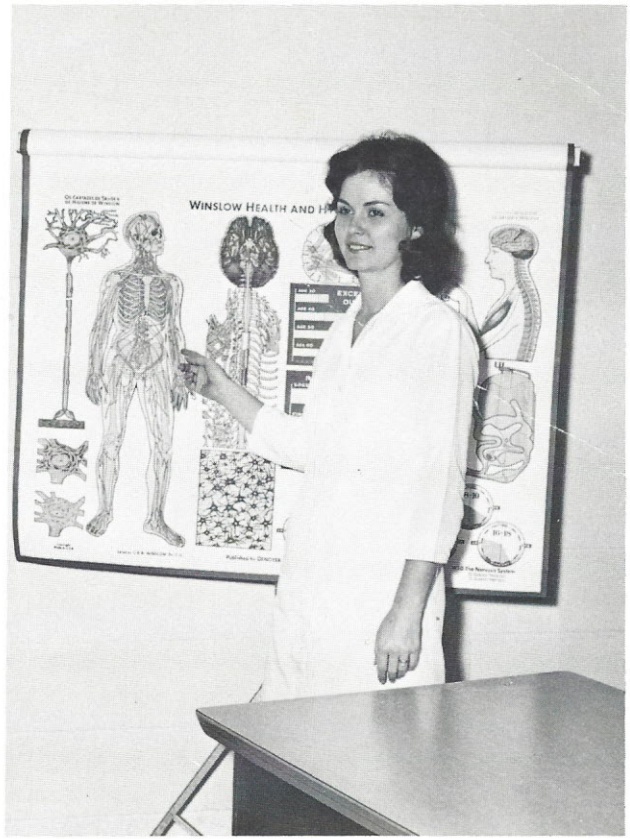

HEALTH OCCUPATION: Mrs. Porter



OFFICE OCCUPATION: Miss Leila Reed



INDUSTRIAL SEWING: Mrs. Marie Burley





BLD. CONSTRUCTION: Nelson Sims



WELDING: David Ferguson



MASONRY:  
John Trezvant

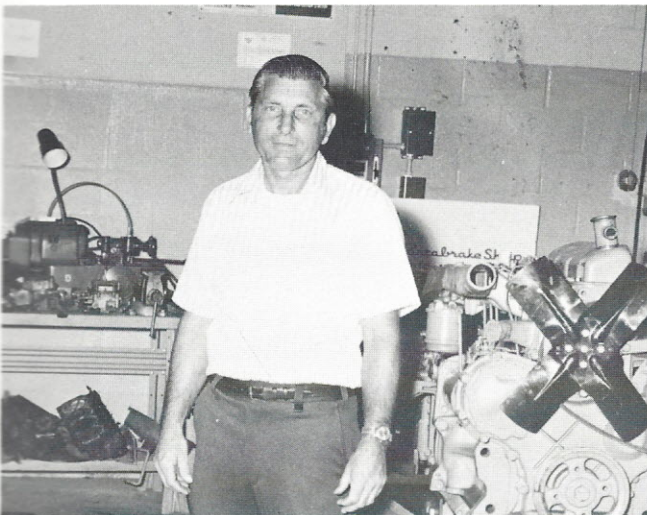

AUTO MECHANICS: Robert Faile



AUTO BODY: Waycaster Alexander



**S  
O  
P  
H  
O  
M  
O  
R  
E  
  
P  
R  
O  
F  
I  
L  
E  
S**

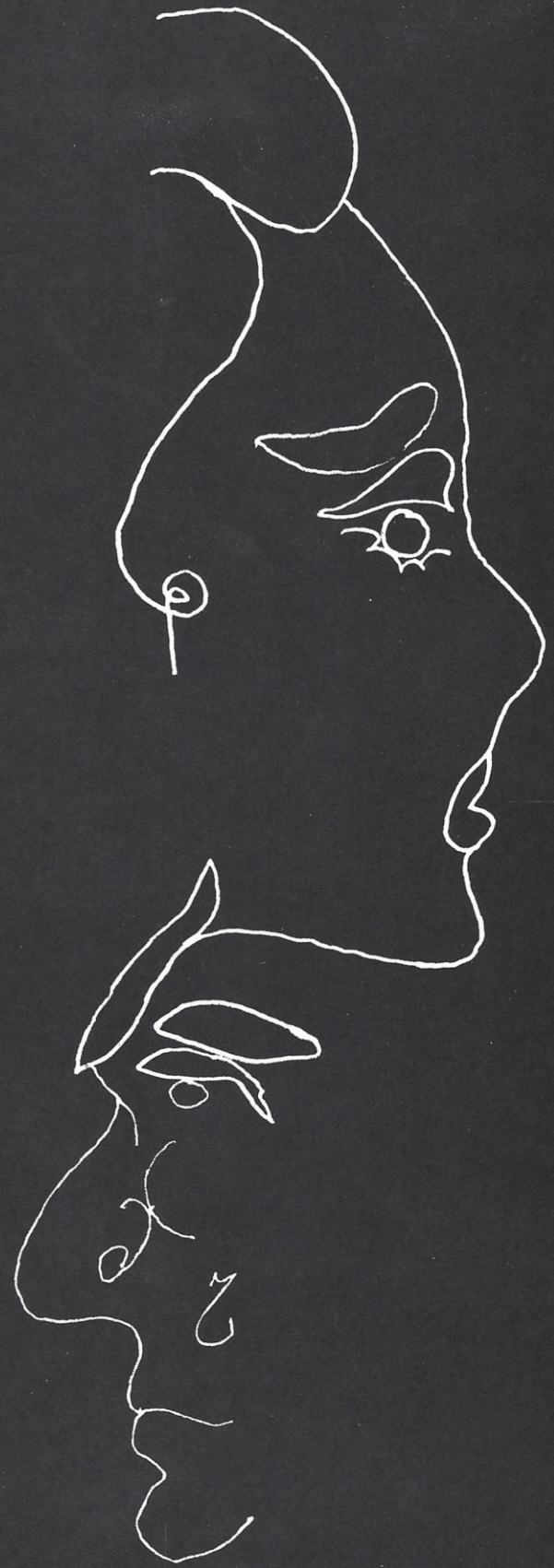





Louis Abbot  
Larry Addison  
Alice Alston  
Charlene Alston

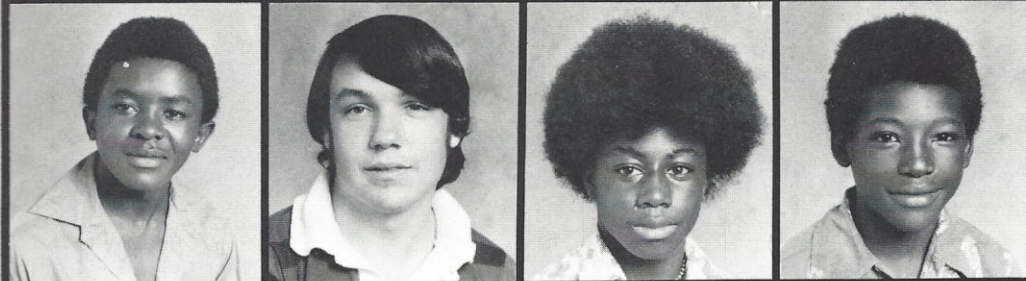

Larry Alston  
Timmy Anderson  
Clarence Ashford  
Lorenzo Ashford

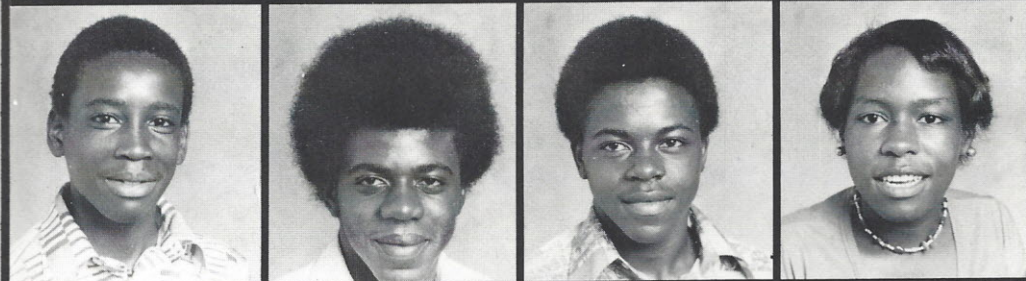

Morris Ashford  
Randolph Ashford  
Willie Ashford  
Ada Austin

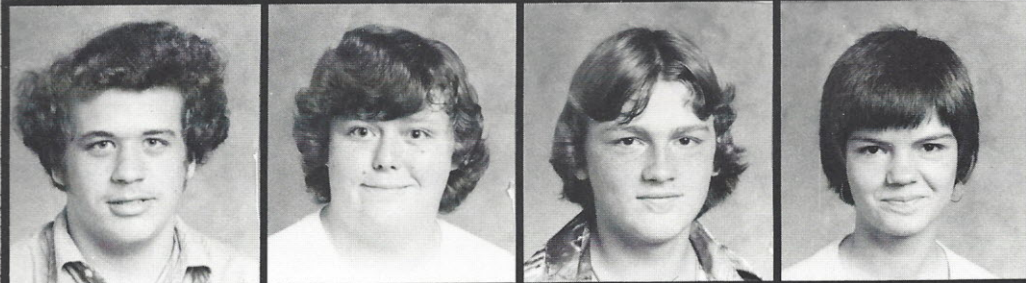

Lee Ayers  
Cindy Bairefoot  
Bobbie Bass  
Kathy Bass

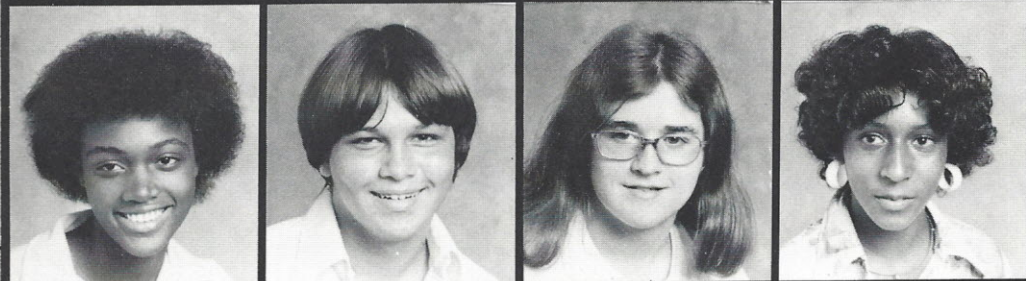

Sharon Bates  
Robby Beckham  
Greg Belk  
Sandra Bell



Bobby Belton  
Carolyn Belton  
Gloria Belton  
Linda Belton



Melvin Belton  
 Patricia Belton  
 Wayne Belton  
 Sharon Boney



Rose Bouknight  
 Pam Boulware  
 Teresa Boulware  
 Betty Boyd



Bob Bosard  
 Ricky Bradwell  
 Donna Branham  
 Keith Branham



Jeffrey Brown  
 John Brown, Jr.  
 Thomas Brown  
 John Bryant

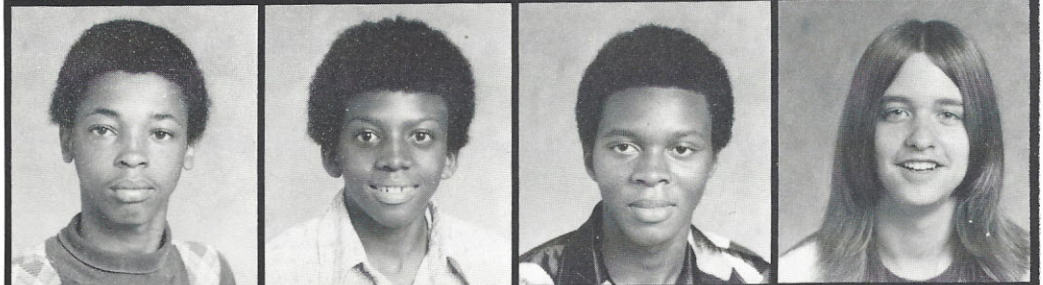

Wayne Burlage  
 Audrey Burrell  
 Barbara Burton  
 Linda Butler

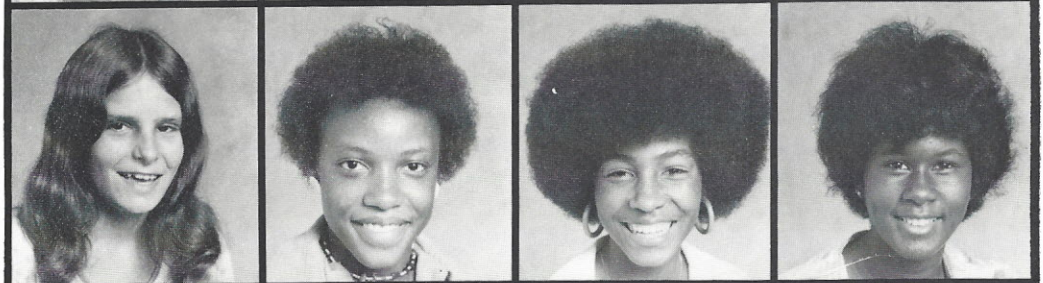

Earleen Byrd  
 Jeffry Bryd  
 Ronnie Byrd  
 John Caldwell

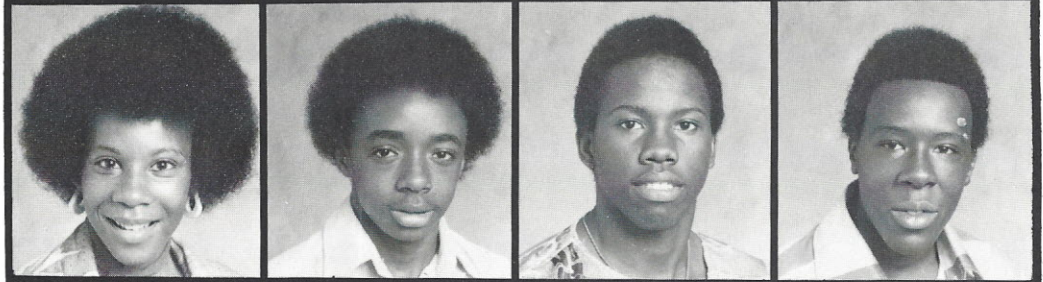





Brenda Cameron  
Annette Chambers  
Darlene Chappell  
Shirley Coleman



Brett Collins  
Ricky Collins  
Paul Cook  
Jan Cooper



Joseph Coverhouse  
Johnny Craig  
Ernie Crawford  
Mark Crawford

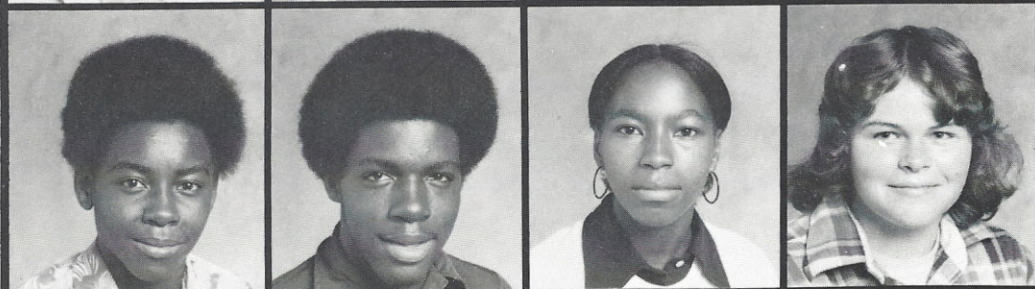

Amos Curlee  
Randolph Davis  
Rosa Davis  
Sharon Dinkins



Timothy Dinkins  
Susan Douglas  
Greg Douglas  
Barbara Dove



Edward Drew  
James Durham  
Octavia Edmunds  
Shirley Edmunds



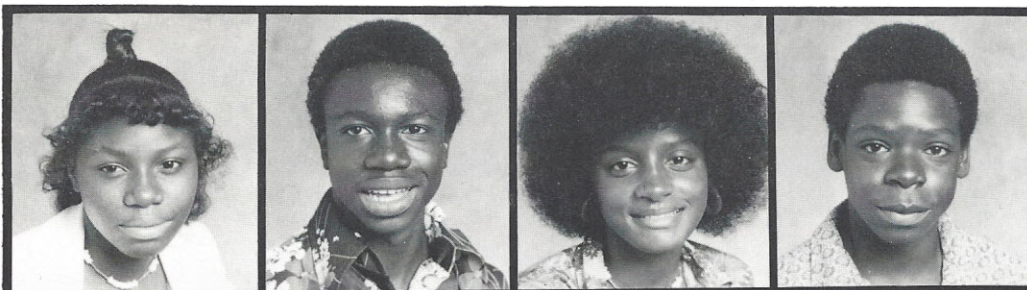

Mary Elgin  
Willie Elgin  
Edith Evans  
Nathaniel Evans



Chuck Feaster  
Arleen Floyd  
Lurrie Floyd  
Kenneth Ford

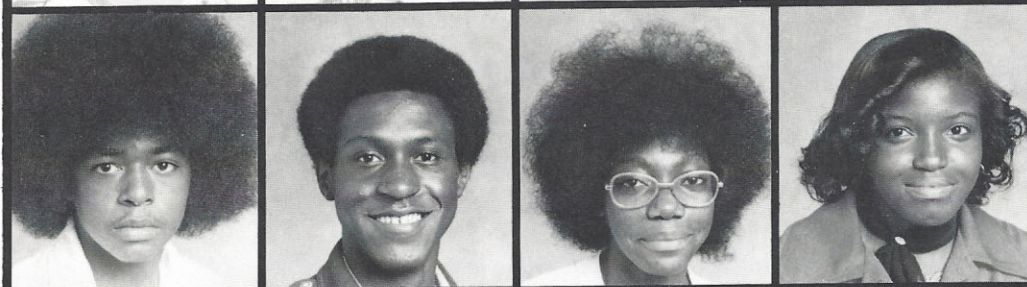

Melvin Ford  
Rufus Ford  
Shirley Ford  
Martha Foster

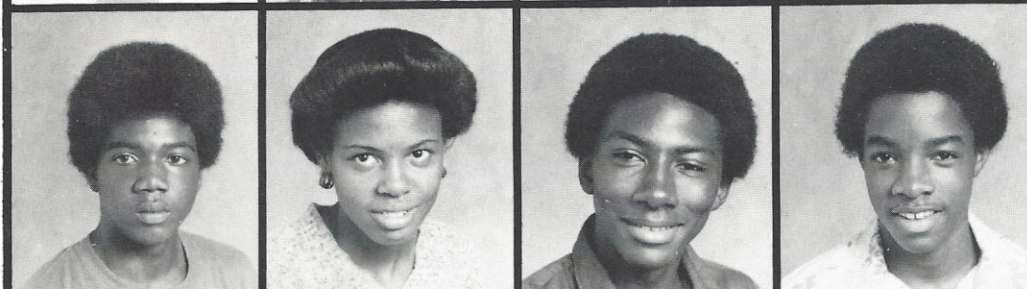

Willie Foster  
Cynthia Gaither  
Steve Gaither  
Bobby Gentry

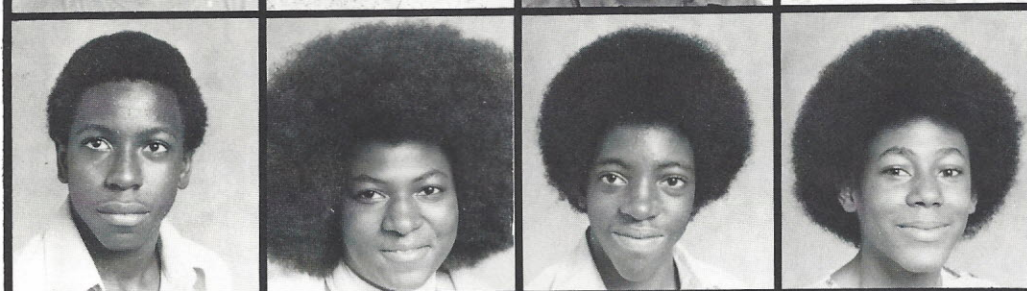

Gerald George  
Edna Gibson  
Bruce Ginyard  
Kevin Glover



Betty Goins  
Rusty Goudelock  
Johnny Gratic  
Joe Grier



Donna Gunter  
 Curtis Harrison  
 Reggie Harris  
 Dexter Hollis



Lonzetta Hollis  
 Richard Holmes  
 Johnny Hopkins  
 Herbert Howell



Helen Humphries  
 Calvin Irby  
 Cindy Isenhower  
 Robert Jackson



Ronnie Jay  
 Dorothy Jenkins  
 Eunice Jenkins  
 James Jeter



Lonzo Jeter  
 Felisha Johnson  
 Felix Johnson  
 Sharon Johnson



Bobby Ray Jones  
 Tommy Jones  
 Ray Jones  
 Susan Jordan

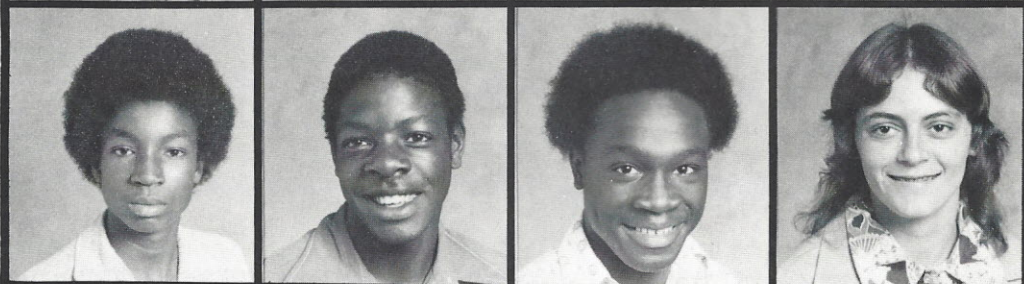



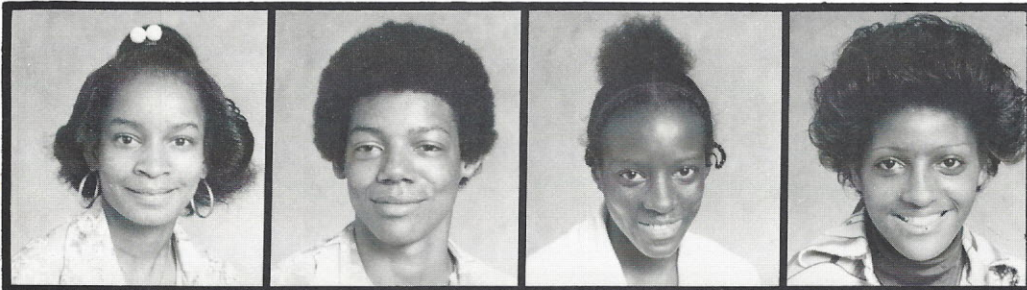

Alzina Kelly  
 Micheal Kennedy  
 Shirley Kennedy  
 Sonya Kennedy



Betty King  
 Harvey Kinsler  
 Pauline Lawson  
 Gwen Levister

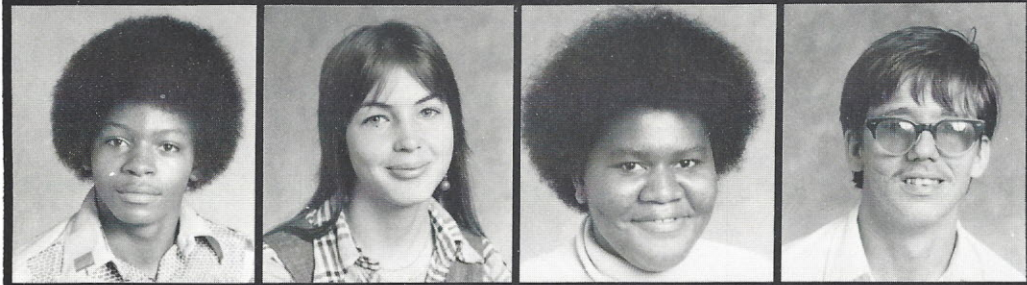

Reginald Lewis  
 Susan Lewis  
 Gloria Long  
 William LoRosa



Janet Mann  
 Ernest Manning  
 Robert Martin  
 Tracy Martin

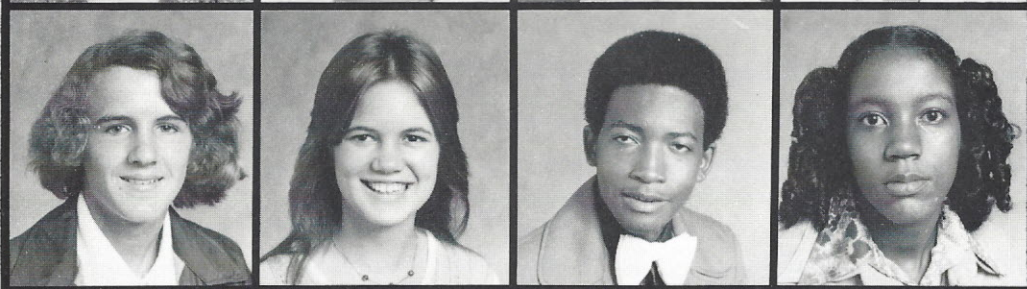

James Mason  
 Janet Matusé  
 Thomas McClurkin  
 Belinda McCory

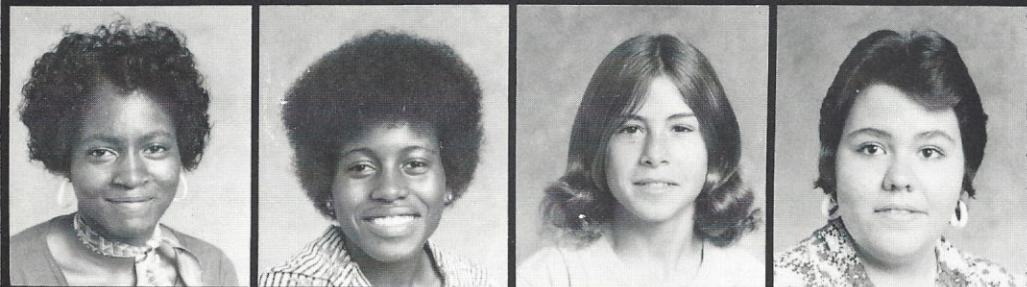

Carolyn McDaniel  
 Carolyn McDonald  
 Lester McDonald  
 Susan McDonald



Isaac McKinstry  
 Steve Meisner  
 Ed Melton  
 Grady Mickel

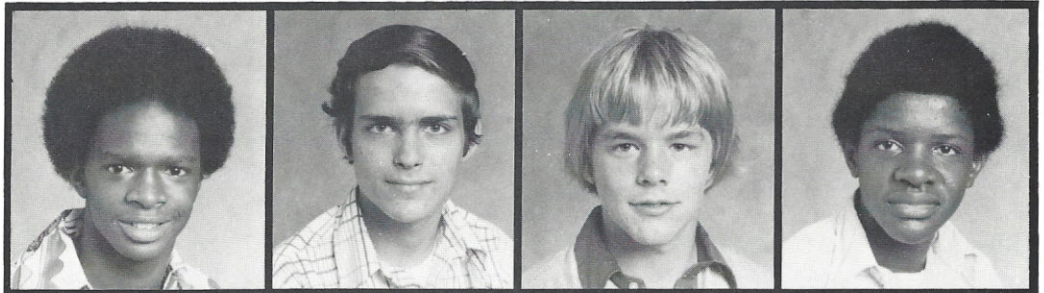

Ray Mickel  
 Ophelia Milling  
 Edna Mobley  
 Willie Mobley



Lynn Montgomery  
 Louis Moore  
 Stanley Moore  
 Freddy Mozie

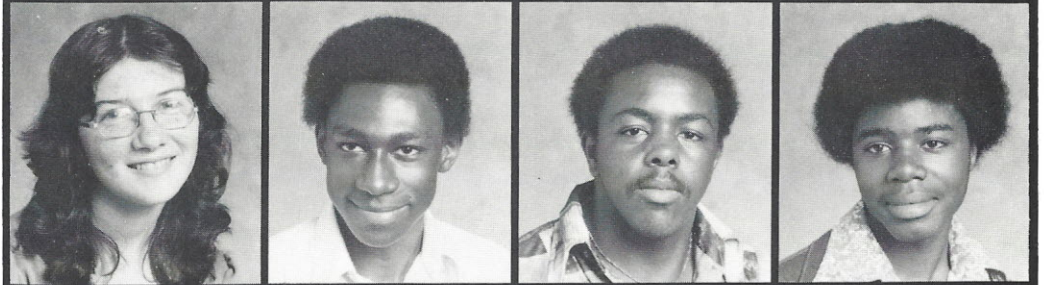

Floyde Nelson  
 Carolyn Owens  
 Louella Pauling  
 Veda Pauling



Velma Pauling  
 Gloria Pearson  
 Tammie Pearson  
 Becky Perry



Gregory Perry  
 Gwendolyn Perry  
 James Perry  
 Katherine Perry

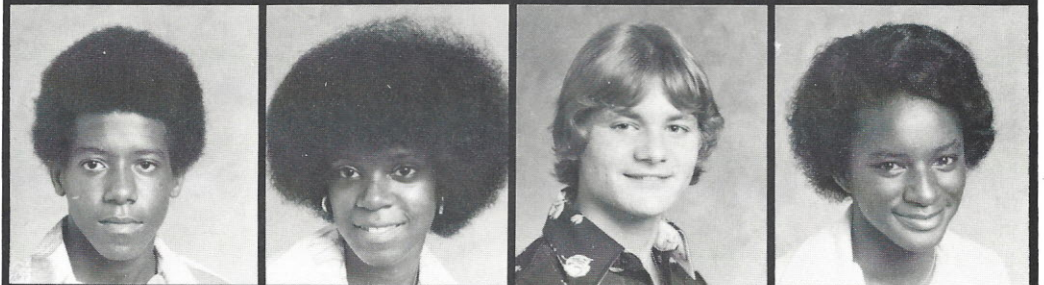



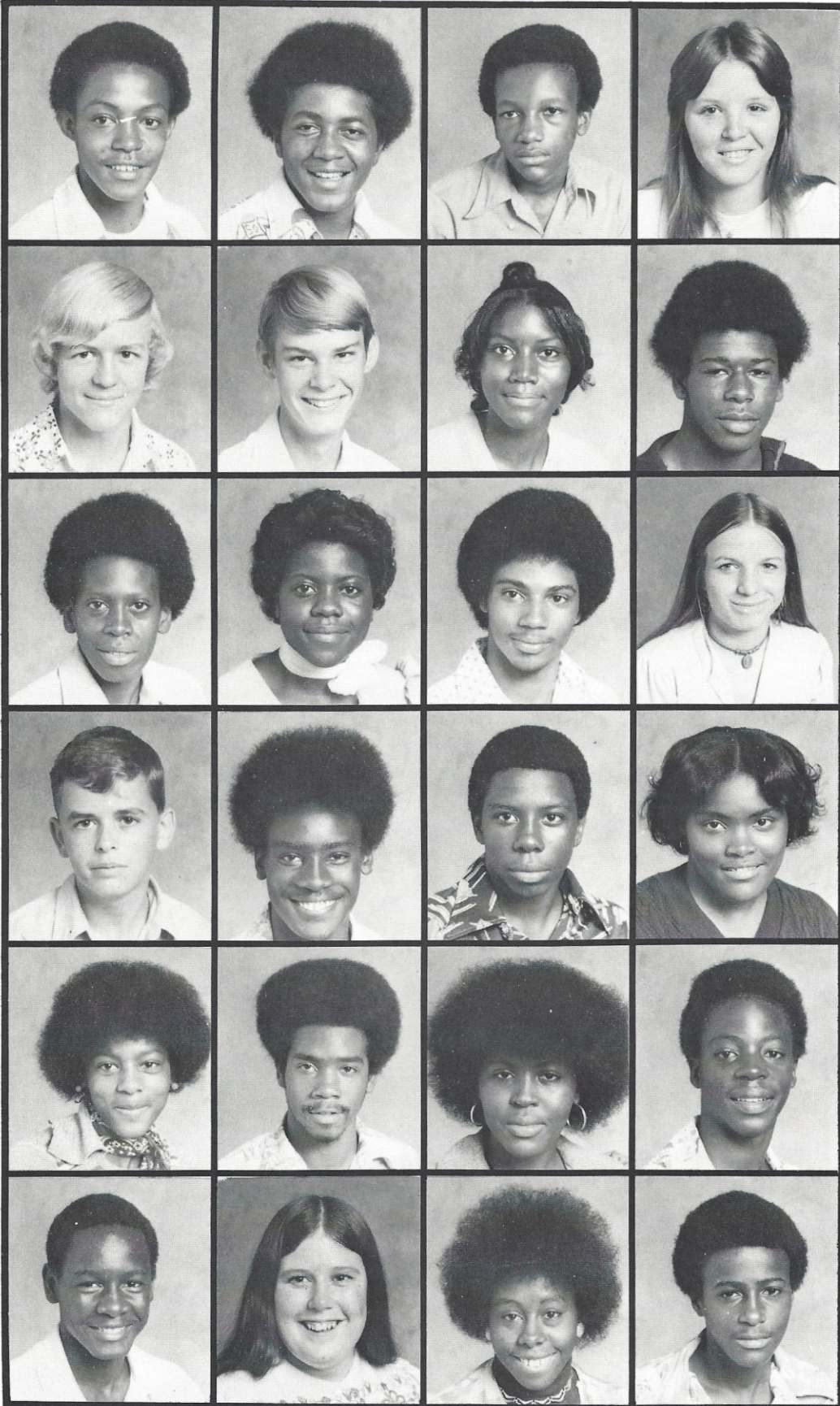

David Peters  
 Johnnie Praileou  
 Solomon Qualls  
 Barbara Reese

Sam Reid  
 Charles Renwick  
 Loistene Roach  
 Marion Robertson

James Robinson  
 Mildred Rodgers  
 Barry Ross  
 Susan Rowe

John Ruff  
 Anthony Russell  
 Matthew Russell  
 Racheal Russell

Barbara Sampson  
 Alphonso Samuels  
 Bobby Simmons  
 Jessie Simmons

Robert Simpson  
 Windy Sims  
 Gloria Singleton  
 Bristol Sloss



Robert Smalls  
 Emanuel Smith  
 Pam Smith  
 Timmy Smith



Robin Spigner  
 Lee Ann Spires  
 Eddie Squirewell  
 Pam Squirewell

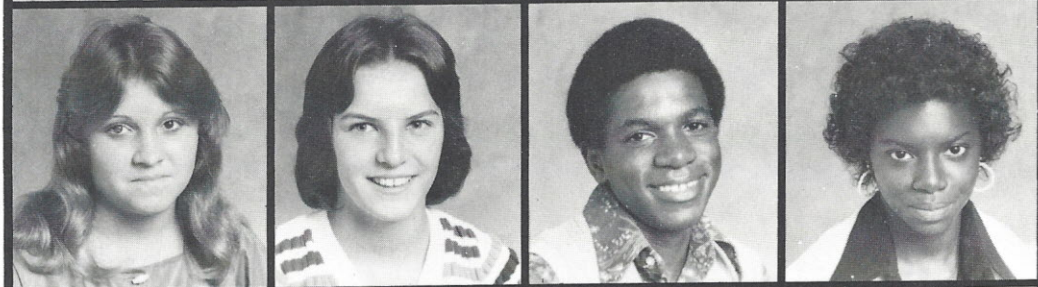

Kenneth Surat  
 Sharon Tate  
 Karen Taylor  
 Harvey Thomas



Grover Timms  
 Mike Todd  
 Joe Trapp  
 Jonathan Trapp

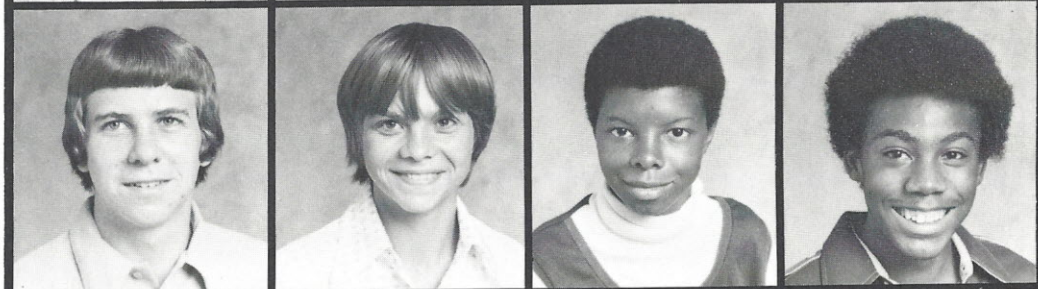

Joanie Tresvant  
 Pam Truesdale  
 Debra Tucker  
 Juliette Tucker

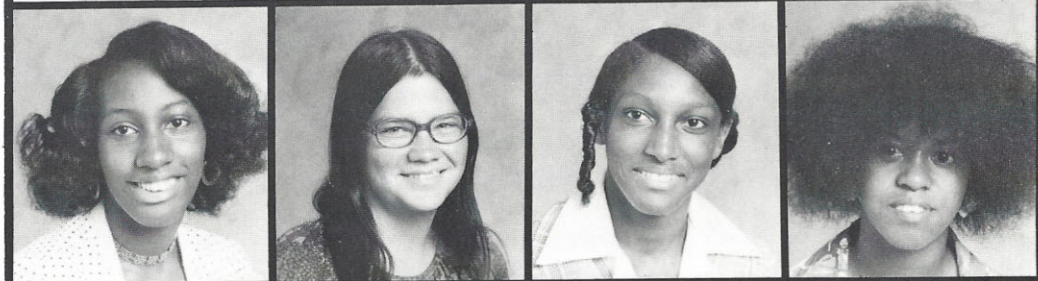

Bruce Turner  
 Frank Turner  
 Josie Mae Turner  
 Lucinda Walker

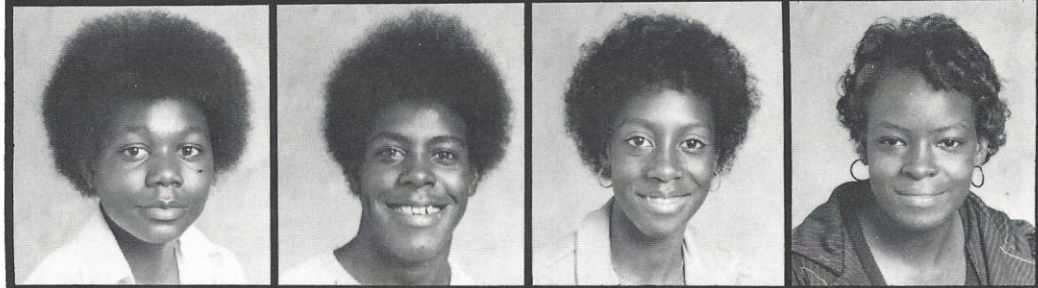





Pam Walker  
 Shirley Walker  
 Tony Watkins  
 Dorothy Weldon

Vivian Weldon  
 Donna Whitman  
 Jimmy Widener  
 James Wilkes

Nathaniel William  
 Celia Willingham  
 Herman Wilson  
 Lisa Wilson

Kathy Windham  
 Odessa Woodard  
 Carol Woodward  
 Keith Woodward

Lisa Wylie  
 Adell Yarborough  
 James Yarborough  
 Pauline Yarborough

Billy Young  
 James Young  
 James Young  
 Thomas Young



J  
U  
N  
I  
O  
R

PROFILES







Frankie Akins  
 Dorothy Alston  
 Felix Alston  
 Wallace Alston

Sylia Amspacher  
 Jessie Ashford  
 Mary Ashford  
 Melissa Ashford

Steve Bairefoot  
 Timmy Bass  
 Carl Belton  
 Debra Belton

Shelia Belton  
 Tony Belton  
 Kenneth Blanton  
 Janice Boney

Ann Boulware  
 Steve Branch  
 Daisy Branham  
 Susan Branham

Vinie Branham  
 Steve Brazel  
 Abbie Brice  
 Linda Broome



Margie Brown  
 Bobby Jean Bryant  
 Tommy Bundrick  
 Hazel Butler



Mavis Butler  
 Walker Cade  
 Randy Carter  
 Larry Chapell

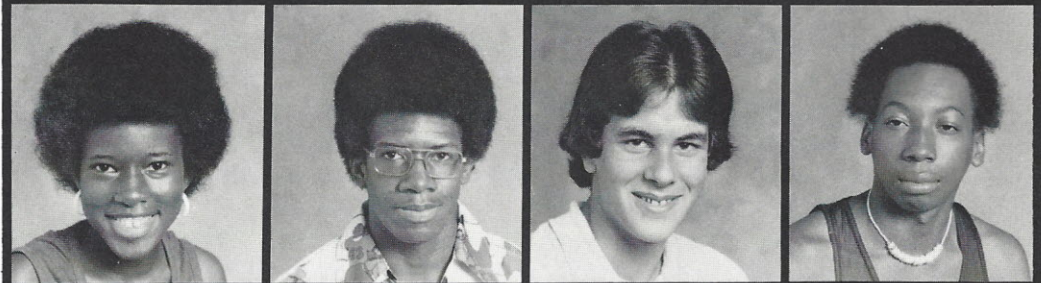

Bitsey Clowney  
 Carol Cogdill  
 Barbara Cohens  
 Jimmy Cooper



Terri Covin  
 Louis Covin  
 Johnny Craig  
 Richard Davenport

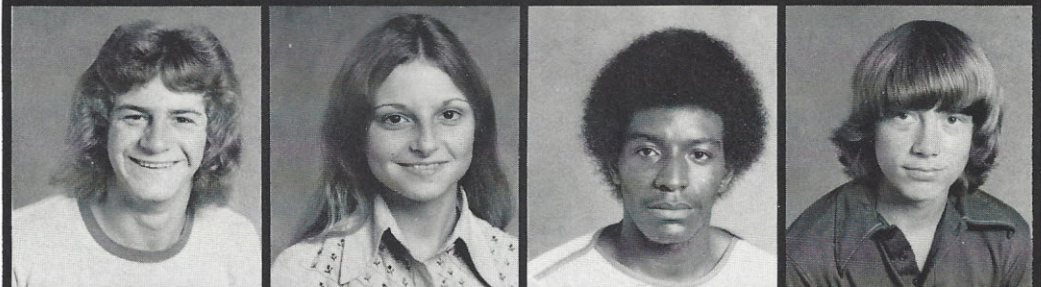

Alphonso Davis  
 Harriet Davis  
 Joseph Delly  
 Gene Driggers

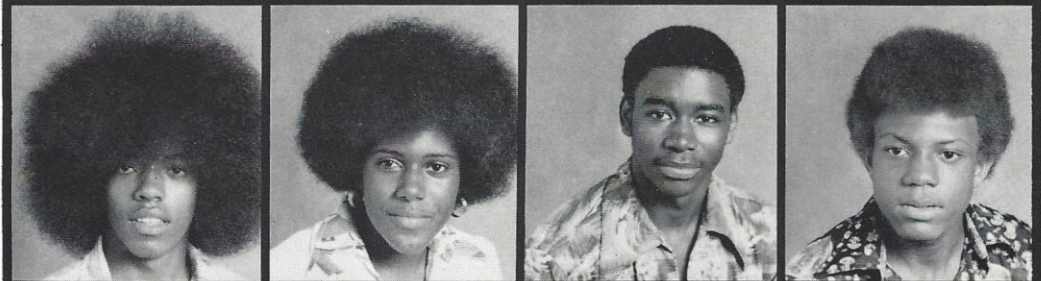

Aaron Dunbar  
 Mary Evans  
 Tommy Evans  
 Turnice Evans







Verma Evans  
Paul Fee  
Brenda Ford  
Chip Foster



Theodore Foster  
Brian Freeman  
Christene Gadsen  
James Gayden

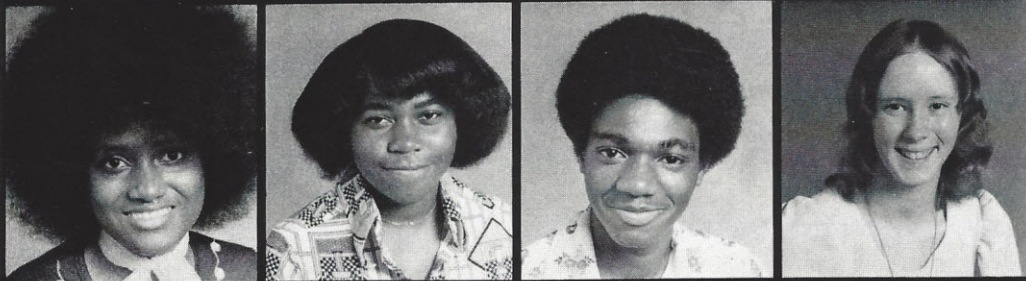

Donna Goins  
Patricia Goins  
Reginald Gladney  
Angie Greene

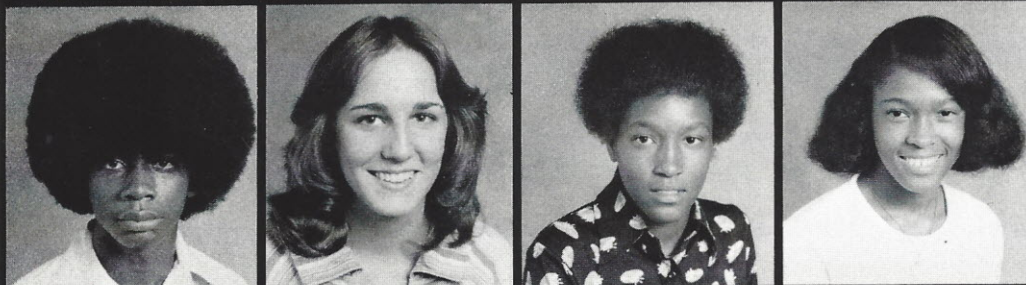

Silas Hall  
Mary Hamilton  
Linda Harris  
Gwendolyn Harris

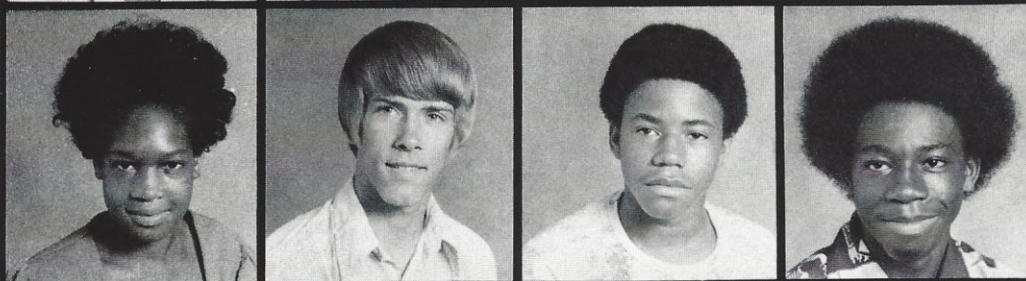

Henrietta Hill  
Jerry Hollis  
Daniel Hudson  
Mike Irby

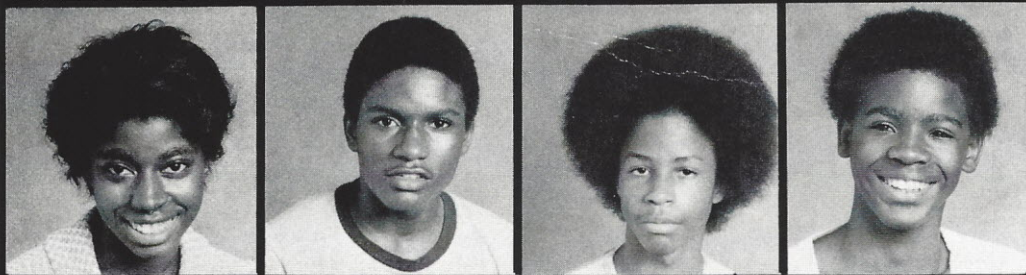

Brenda Jackson  
Carl Jackson  
Carnell Jackson  
Perry Lee Jackson



Wilmenia Jackson  
 Mazelle Jeter  
 Melvin Jeter  
 Alberta Johnson

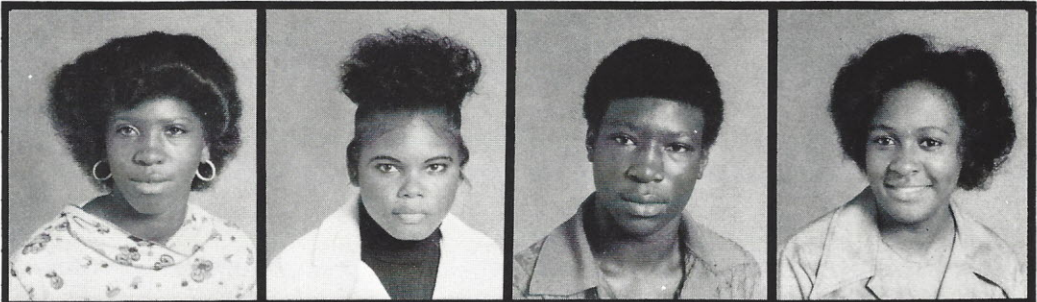

Dale Johnson  
 Frank Johnson  
 Janet Johnson  
 Violet Johnson

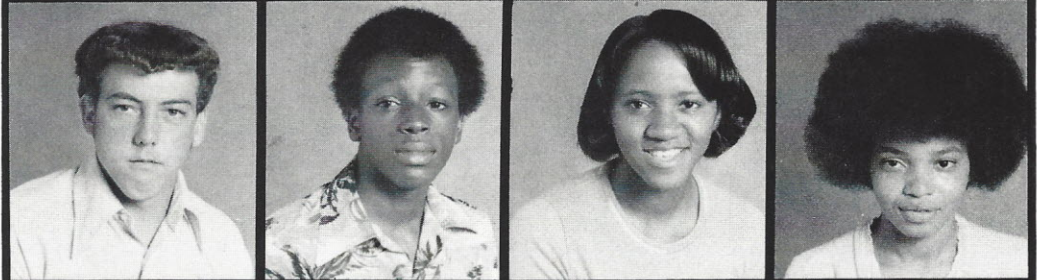

Brenda Jones  
 Sandra Jones  
 Virginia Jones  
 Florie Jordan

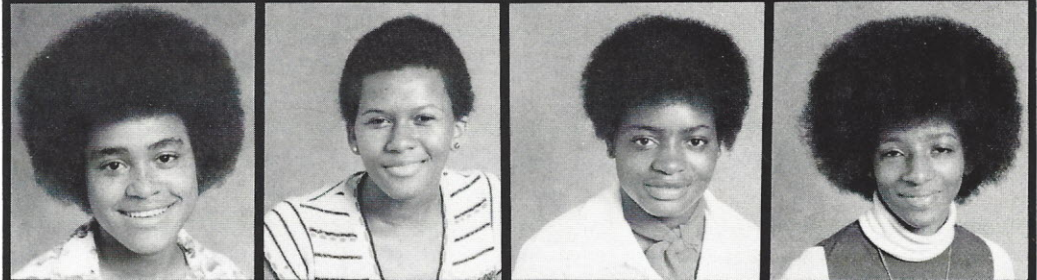

Cheryl Joye  
 Guy Kelly  
 Awilda Kennedy  
 Cathy Kennedy

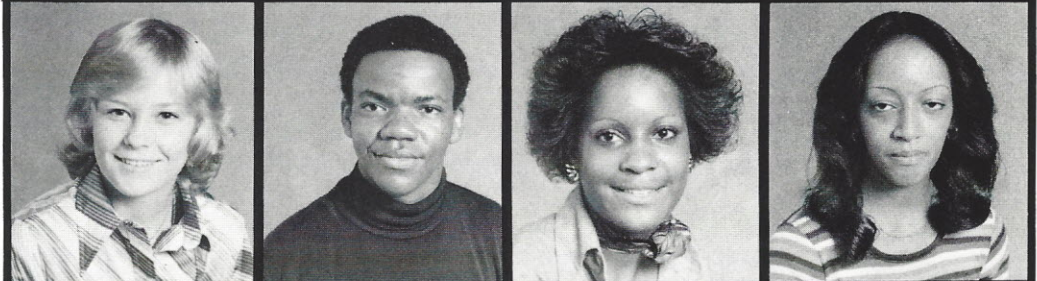

Debra Kennedy  
 Willie Kennedy  
 Edward King  
 Mike Kirkland

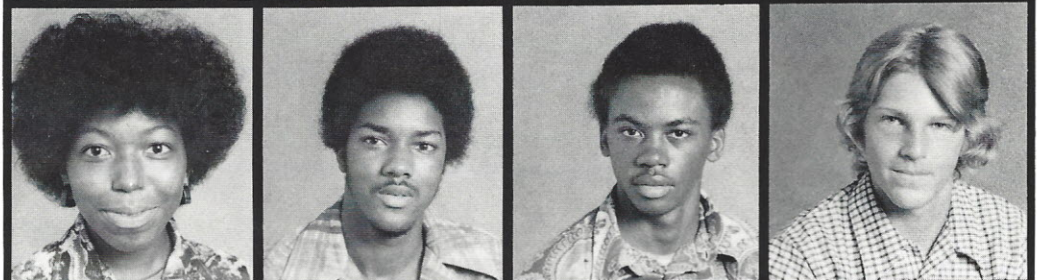

Debra Knotts  
 Jimmy Kyzer  
 Steven LeGrande  
 Terry Lumpkins







Lydia Lyles  
 Preston Mack  
 Martha Mann  
 David Manning

Frederick Martin  
 Jeff Mattox  
 Aaron McCorkle  
 Carolyn McDaniels

Doris McDuffie  
 James McDuffie  
 Cynthia McGriff  
 Brian McMaster

Willie Mickle  
 Betina Mobley  
 Brenda Moore  
 Raylene Moore

Mildred Nelson  
 Finley O'Neal  
 George O'Neal  
 Lynn O'Neal

Peggy Palmarini  
 Yvette Parker  
 Antionette Parnell  
 Geraldine Parnell



Gale Pauling  
 Sherry Peake  
 Barbara Pearson  
 Melvin Pearson



Sherman Pearson  
 Timothy Pearson  
 Vincent Pearson  
 Dean Perry

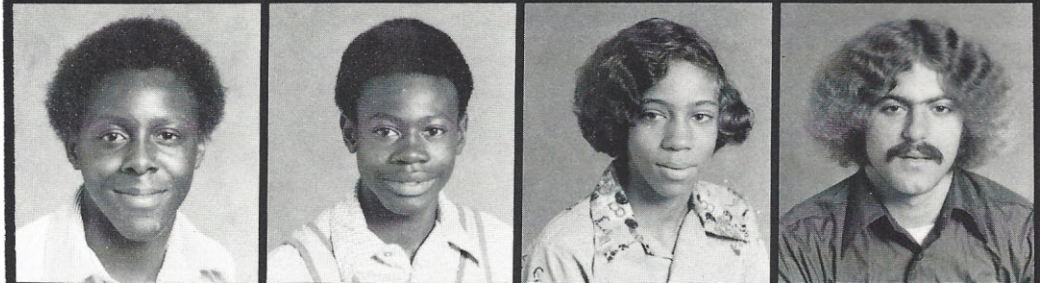

John Perry  
 Faye Ramsey  
 Julie Randone  
 Rusty Revels

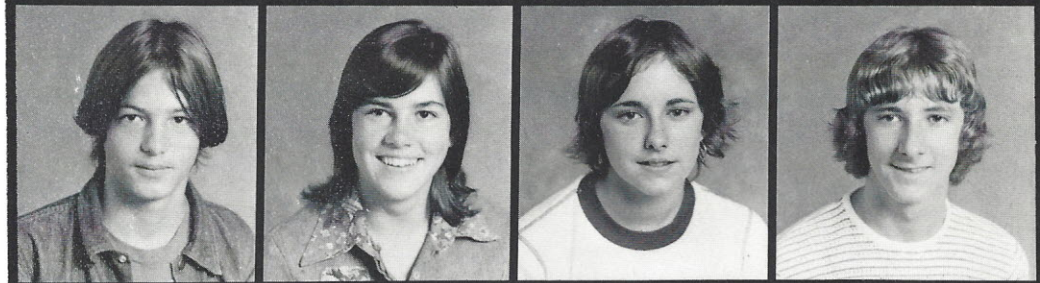

Tim Reynolds  
 Mathis Richardson  
 Margaret  
 Robertson  
 Melvin Rogers

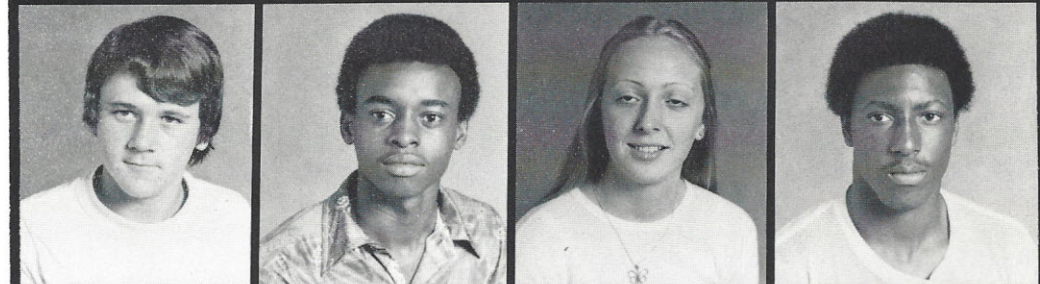

Beatrice Samuels  
 Ethel Sanders  
 Stanley Seibles  
 Ronnie Simpson

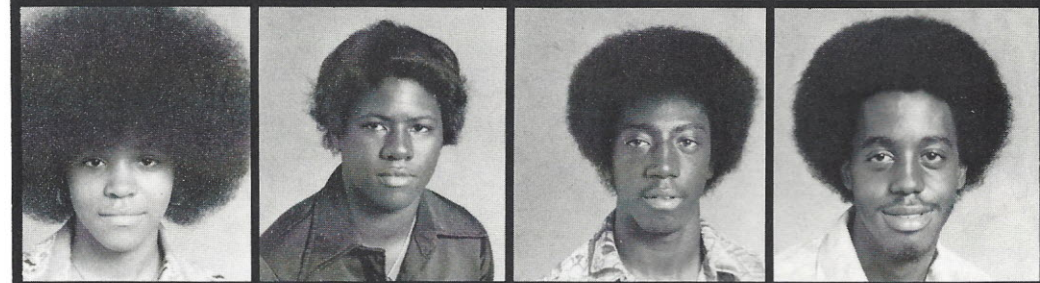

Renee Singleton  
 Gregory Small  
 James Small  
 Denise Smith

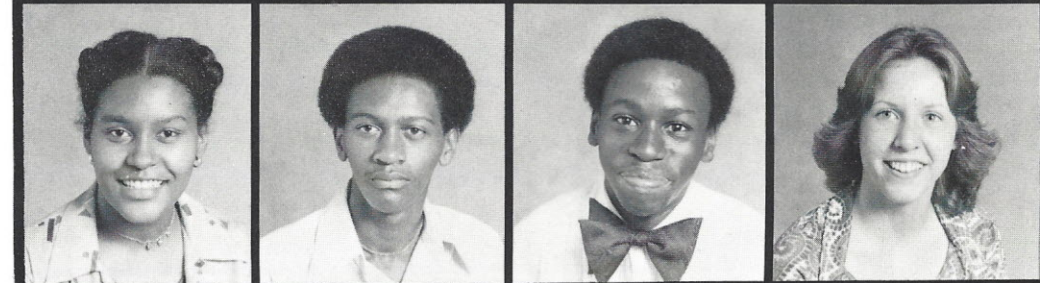



Linda Smith  
 Cindy Starnes  
 Bubba Stevenson  
 Mamie Stevenson

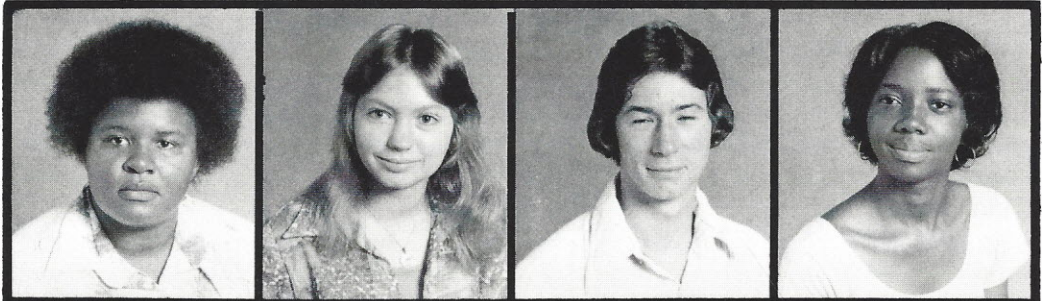

Alfred Stone  
 Larry Stone  
 Janice Squirewell  
 John Tanner

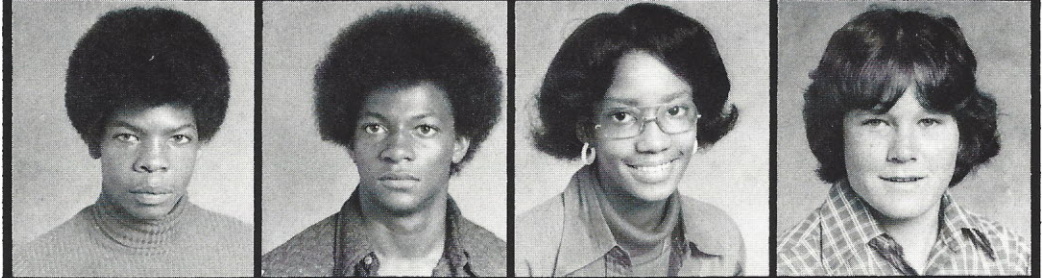

Steve Taylor  
 Mildred Tidwell  
 Timmy Timms  
 David Thompson

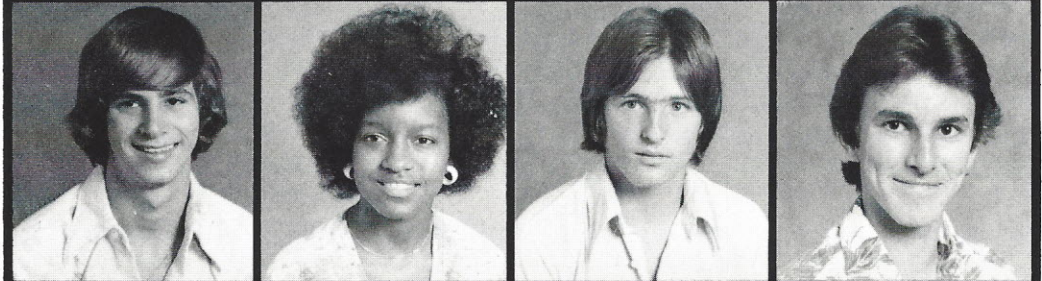

Ellen Thompson  
 Pansy Thompson  
 Linda Tucker  
 Keith Varnadore

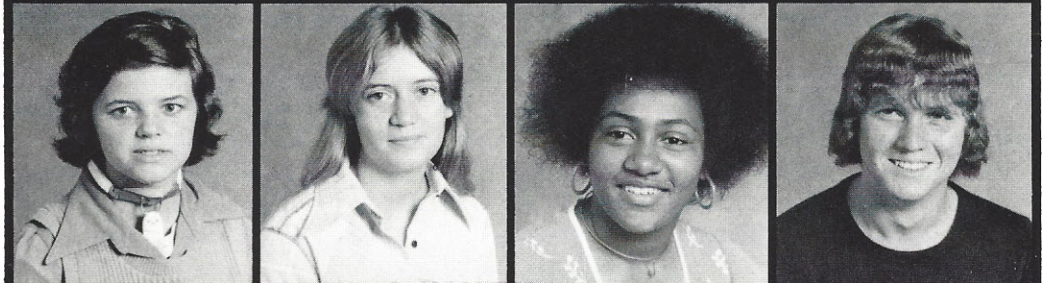

Betty Walker  
 Gloria Walker  
 Mary Walker  
 Josephine Walker



Melvin Washington  
 Karen Watkins  
 Marshall Weldon  
 Curtis Whitaker

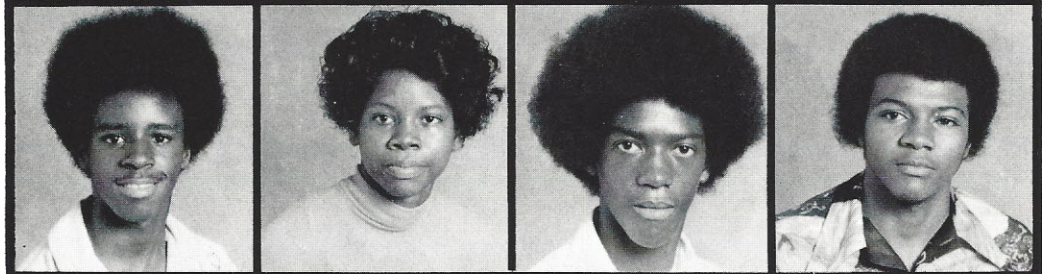



# Seniors



As the Senior Memory books arrive, invitation orders are filled out, Jr. Sr. Prom plans are finalized, the Senior class of 1976 realizes that their last year at WHS is almost completed. That the future is very near finally dawns upon them. Because the decisions that must be made will shape their future, they sometimes look to astrology for guidance. If one believes in astrology, it can help him make the right decisions about any matter. According to astrology:

ARIES (March 21 to April 20): An impetuous juvenile type taking no thought for the morrow.  
TAURUS (April 21 to May 21): Slow to anger but, when provoked, furious.  
GEMINI (May 22 to June 21): Enjoys Argument, intellectual but fickle.  
CANCER (June 22 to July 21): Motherly and very vulnerable.  
LEO (July 22 to August 23): Independent and a great worker.  
VIRGO (August 24 to September 23): A rationalist and a perfectionist.  
LIBRA (September 24 to October 23): A cultured and courteous person.  
SCORPIO (October 24 to November 22): Very peculiar; aggressive; complex.  
SAGITTARIUS (November 23 to December 21): Comparatively straightforward.  
CAPRICORN (December 22 to January 20): Religious in a deeper sense.  
AQUARIUS (January 21 to February 19): Scientific; ambitious; artistic.  
PISCES (February 20 to March 20): Lacking stability and individuality.



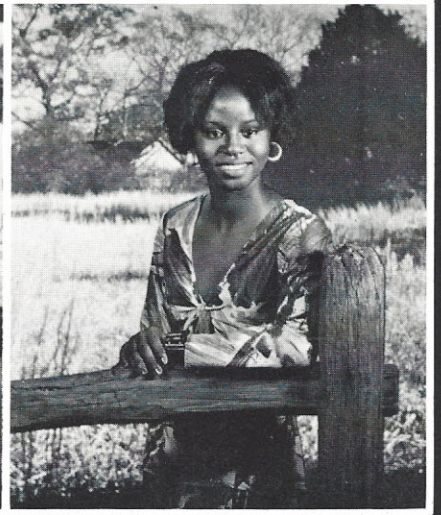

Cindy Able Capricorn

Margaret Adams Capricorn

Delius Alexander Gemini

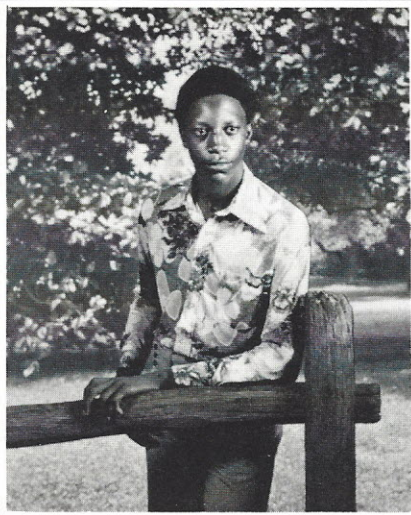

Gordon Alexander Capricorn

Lynn Amerson Capricorn

Violet Amspacher Gemini

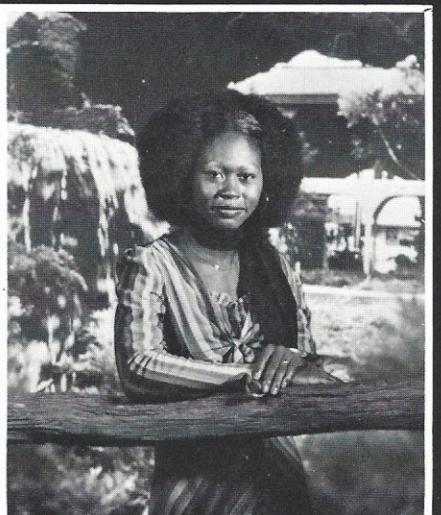
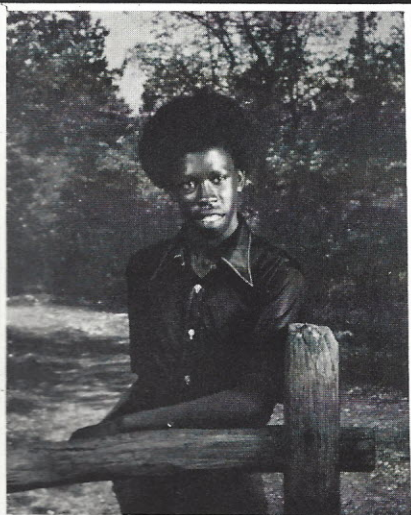

Andrew Anderson Pisces

Scott Anderson Scorpio

Glenda Anthony Libra





Betty Ashford Leo

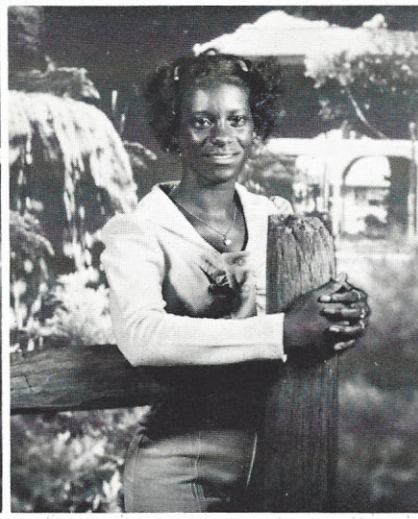

Beverly Ashford Cancer



Emma Ashford Aquarius



Cynthia Banks Sagittarius



Virginia Banks Taurus



Helen Belk Capricorn



Diane Bell Aries



Duke Bell Gemini



Audrey Belton Aquarius





Debra Belton Libra

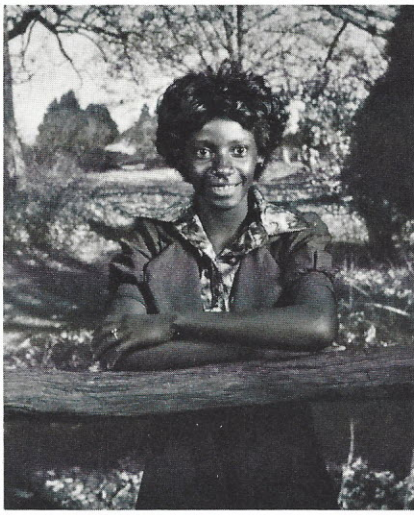

Eleanore Belton Gemini

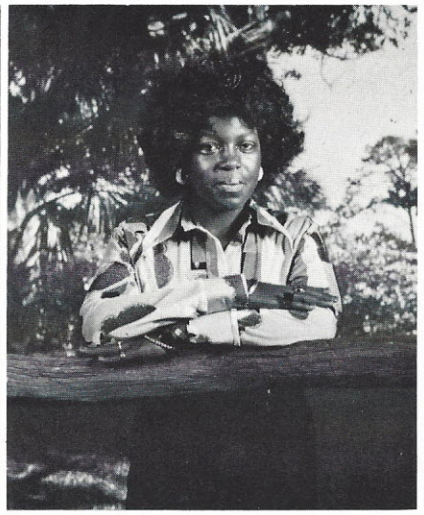

Troy Belton Capricorn



Vivian Belton Libra



Willie Belton Sagittarius

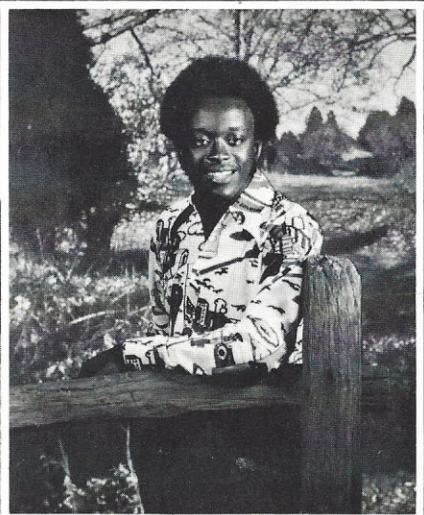

Herman Boyd Sagittarius

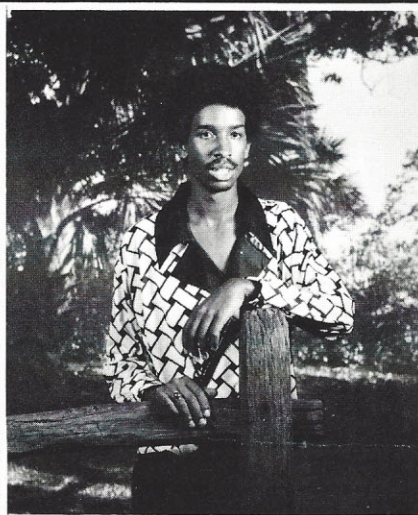

Ronald Boykins Virgo

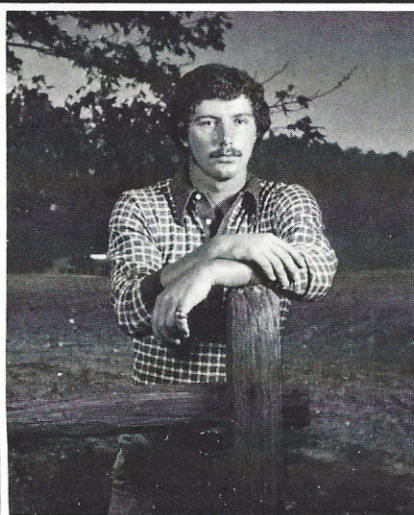

Rex Branham Leo



Vanessa Brannam Aries



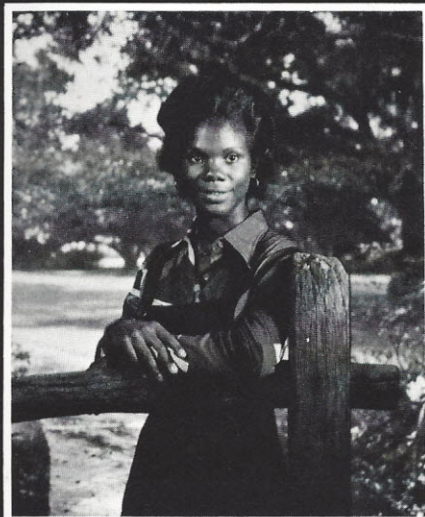

Cynthia Brice Aquarius



Karen Brooks Sagittarius

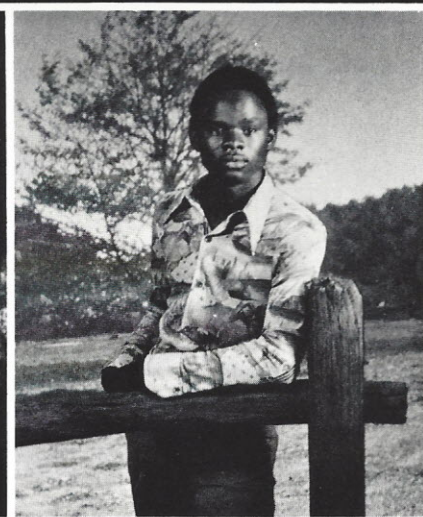

Cliton Broome Capricorn



Gwendolyn Broome Aquarius

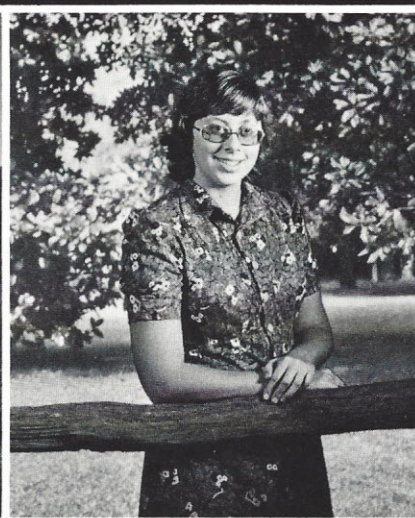

Tracey Brown Aries

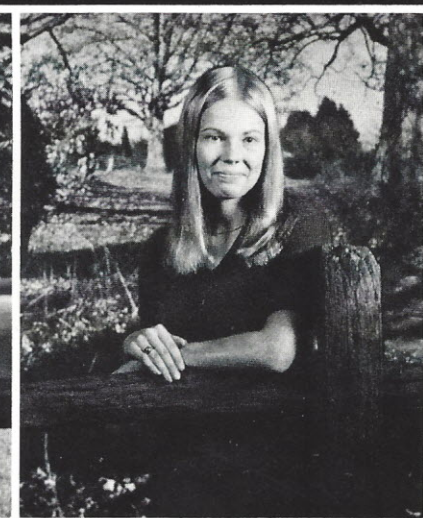

Debbie Bundrick Leo

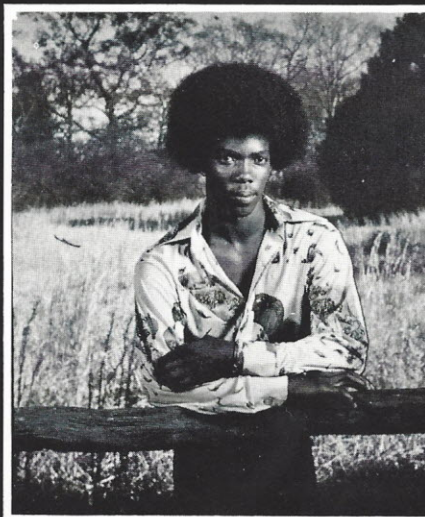

Jerome Burns Aries



Carolyn Butler Cancer



George Foster Sagittarius



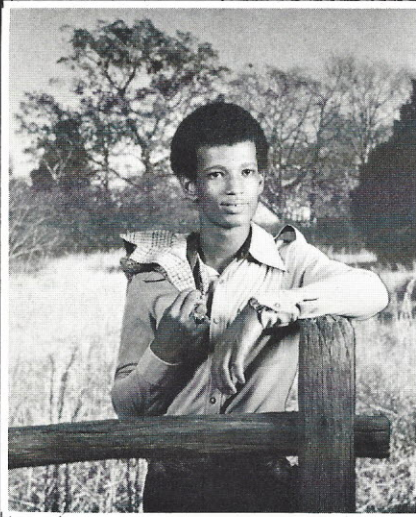

Leroy Canty - Aries

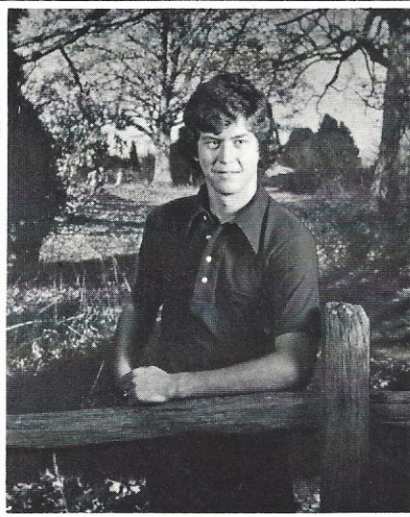

Jeff Carter - Aries



Lois Chambers - Scorpio

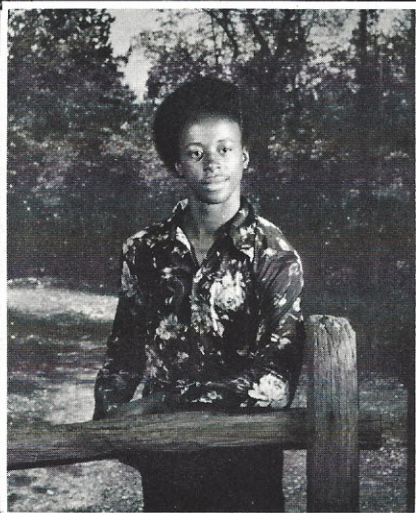

Henry Chappell - Leo



Carolyn Churn - Capricorn

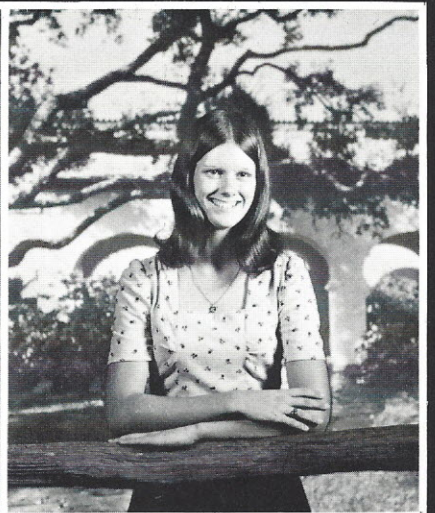

Denise Clowney - Cancer

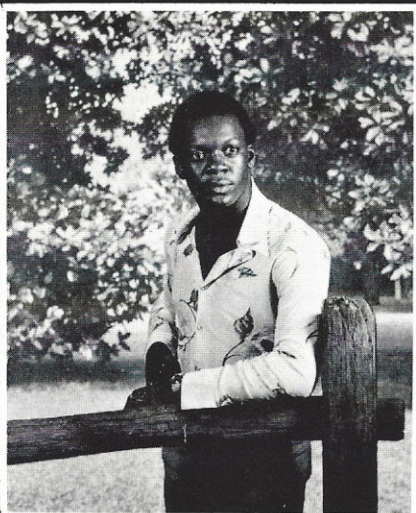

Wilbur Coleman - Pisces

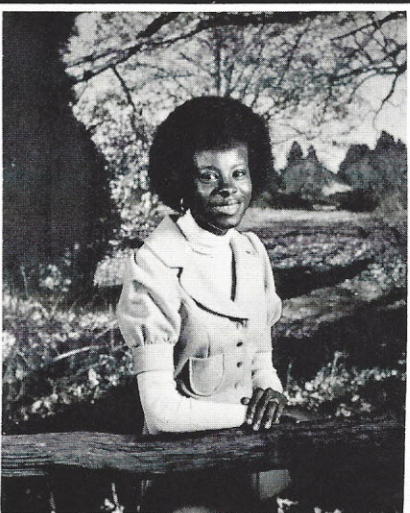

Katie Collins - Libra

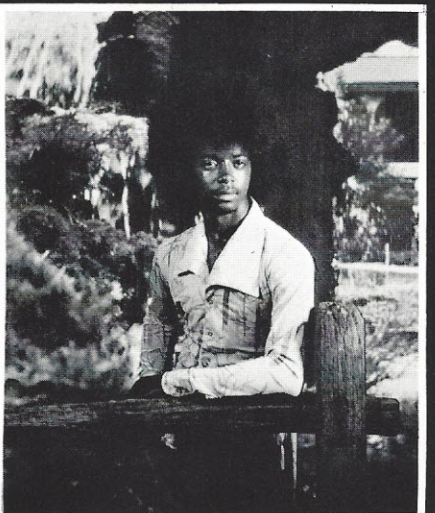

John Cammon - Cancer





Geraldine Craig-Capricorn



Thelma Craig-Libra

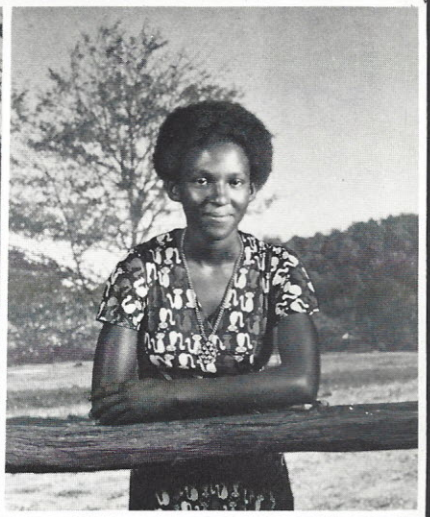

Mattie Cunningham-Scorpio



Carolyn Davis-Virgo

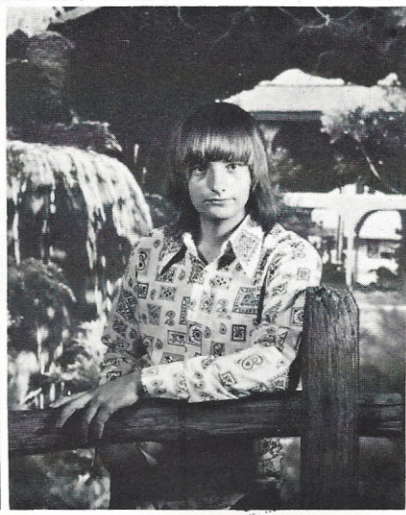

Terry Davis-Gemini

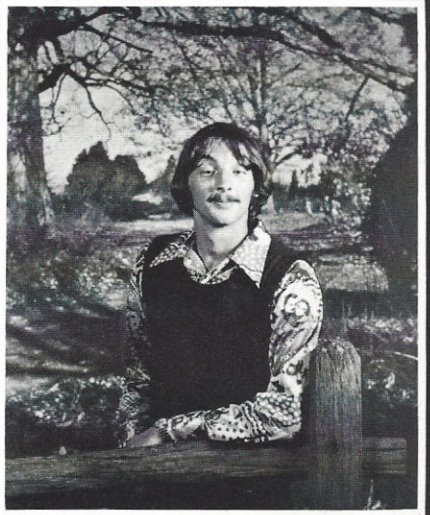

Greg Deering-Libra

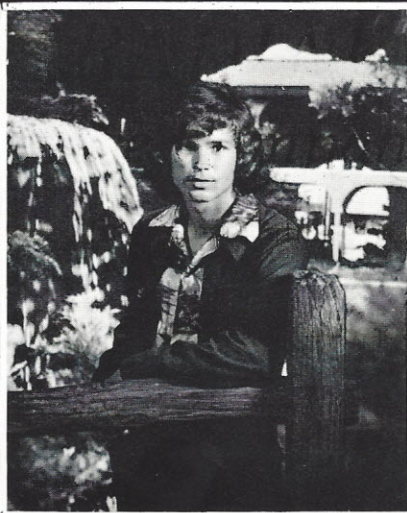

Chet Dinkins-Aquarius



Debbie Dix-Taurus

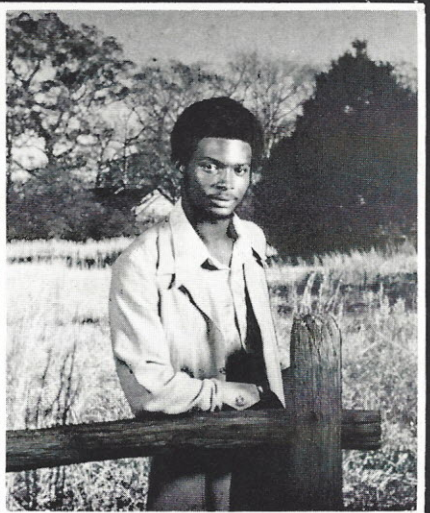

Henry Dorsey-Aries





Jayne Dove Scorpio



Robin Enloe Taurus

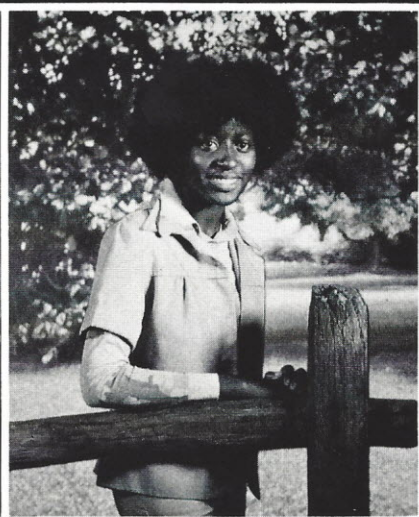

Maxine Evans Scorpio

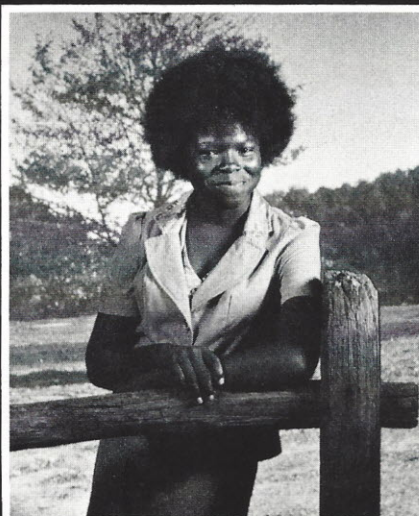

Mildred Evans Gemini

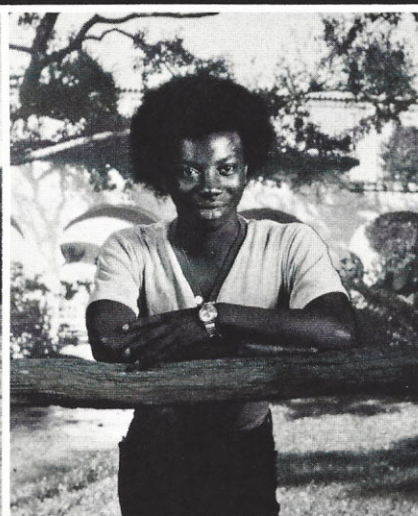

Earl Evans Leo

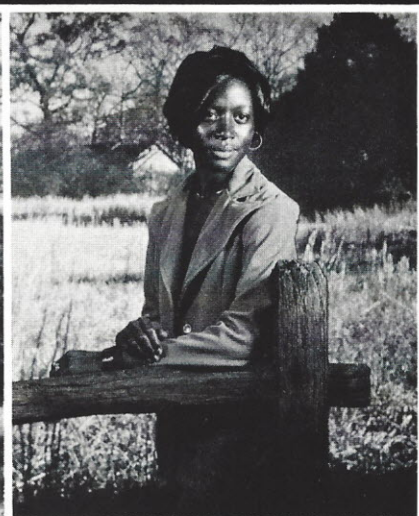

Geraldine Evans Scorpio



Julie Fifer Libra



Barbara Floyd Scorpio

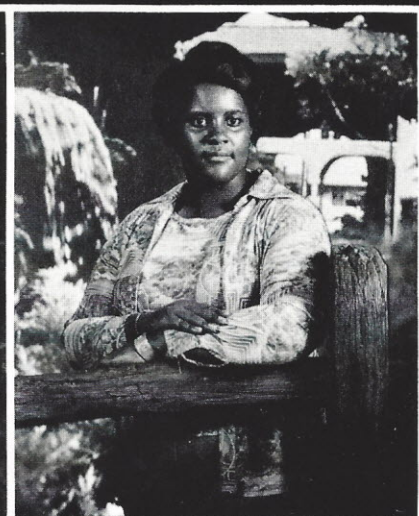

Debra Ford Leo





Doris Ford Aquarius

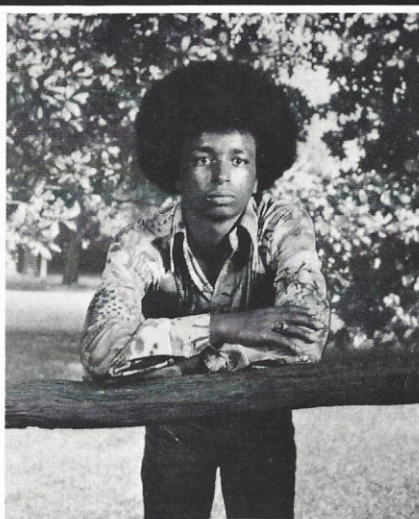

Duata Ford Capricorn



Virginia Ford Scorpio



Debbie Freeman Aries



Betty Gadson Virgo

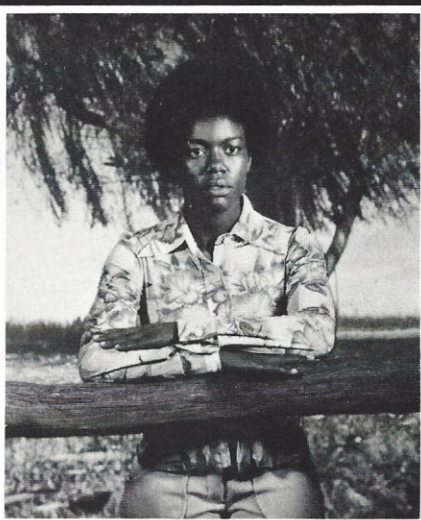

Eddie Mae Gadson Sagittarius



Sylvia Gadson Libra

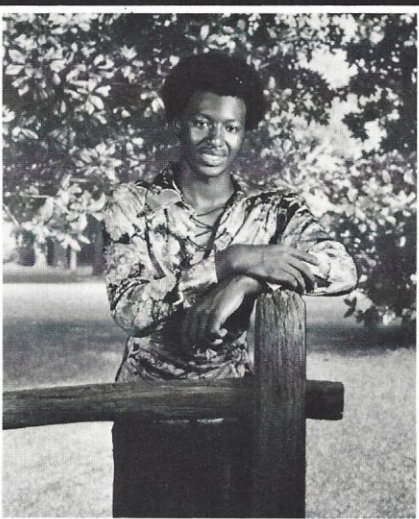

Wade Gadson Capricorn

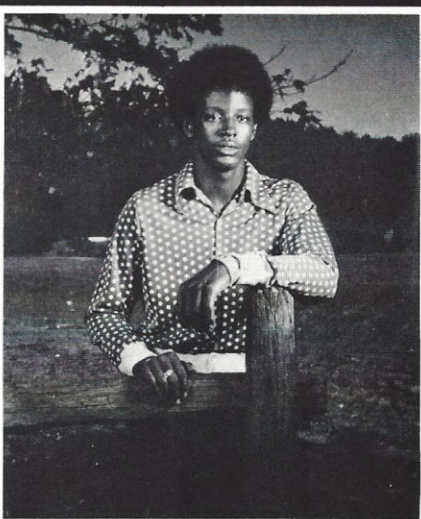

James Gaither Capricorn





Judy George Cancer



Ruby Gentry Scorpio

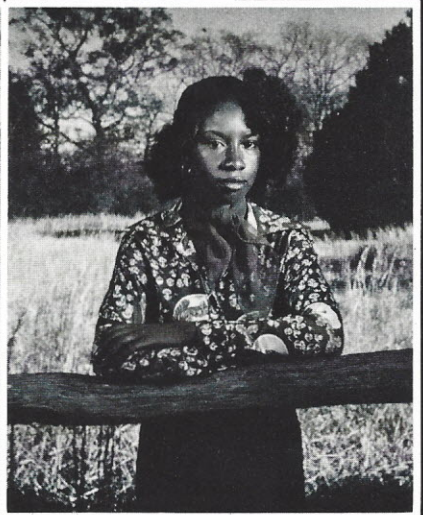

Sherlon Gibbs Gemini



Virginia Gibson Cancer

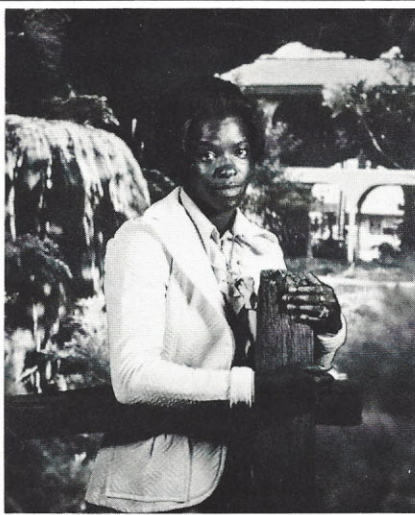

Mary Gillyard Capricorn

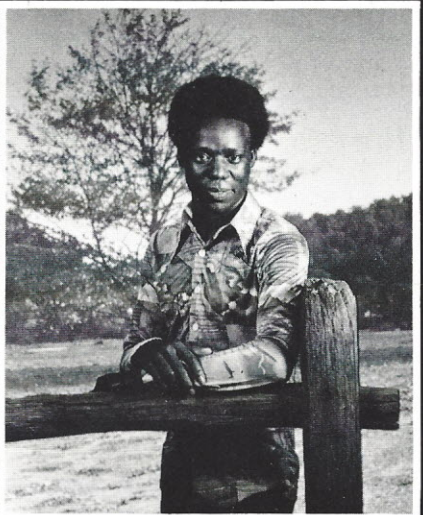

Donald Gladden Taurus



Rosenna Gladden Cancer

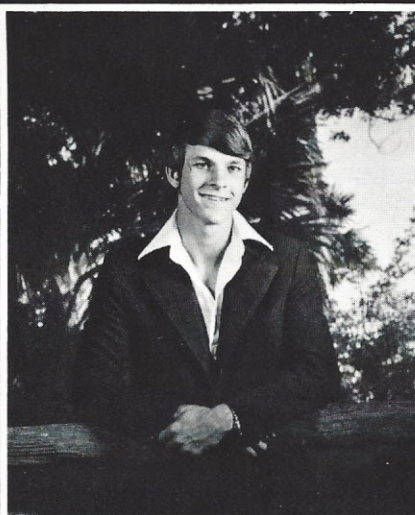

Tommy Gladden Sagittarius

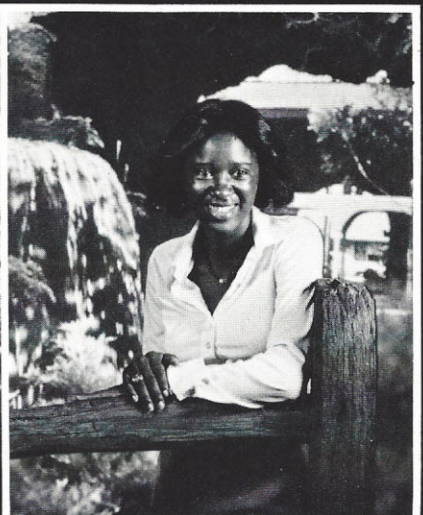

Althea Glenn Scorpio



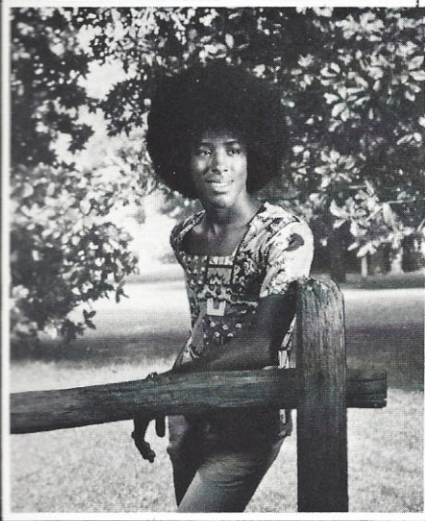

Micheal Glover Virgo

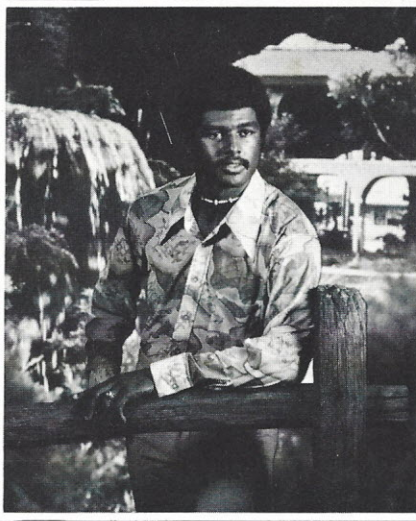

Timmy Glover Pisces



Inez Goudwin Taurus

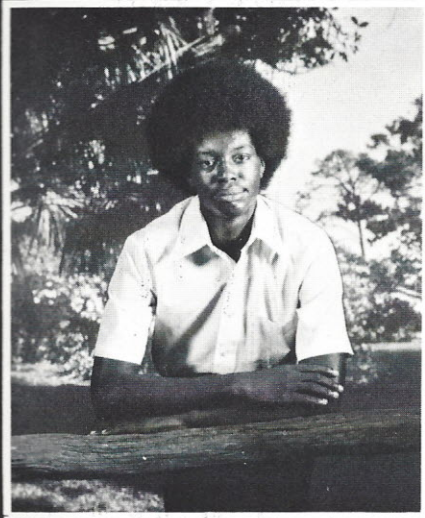

James Guinyard Scorpio



Regina Haire Scorpio

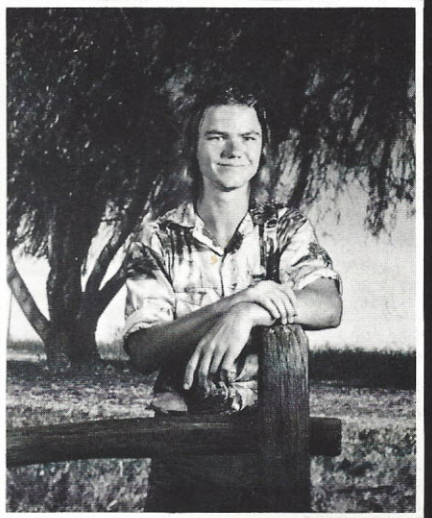

Vincent Hall Virgo



John Harris Cancer

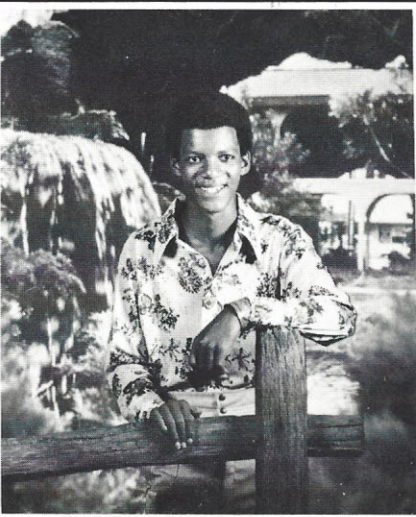

Ronald Harrison Gemini

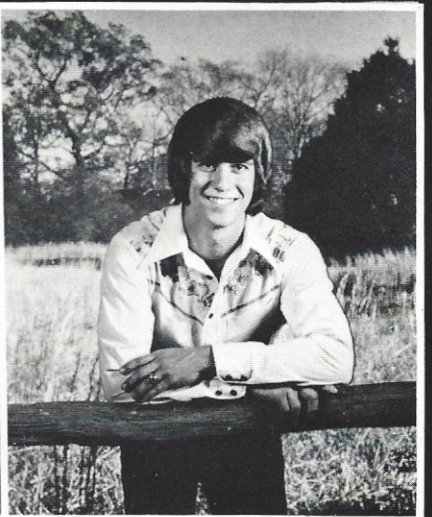

Randy Harsey Pisces



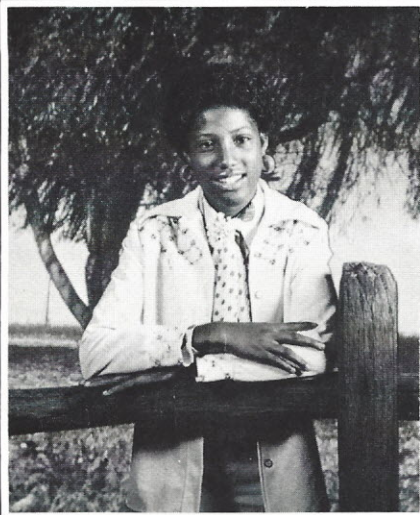

Shirley Harvey Aquarius



Joseph Henry Aries

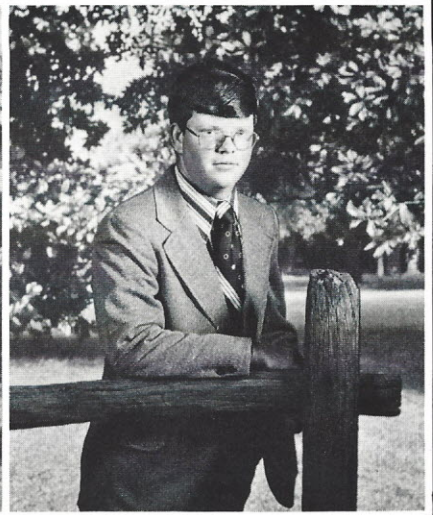

William Hollingsworth Aquarius

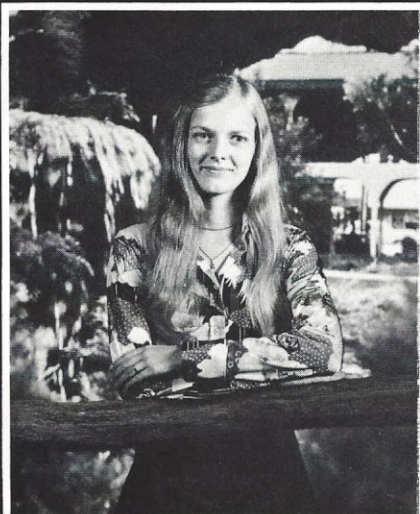

Teresa Hollis Aquarius

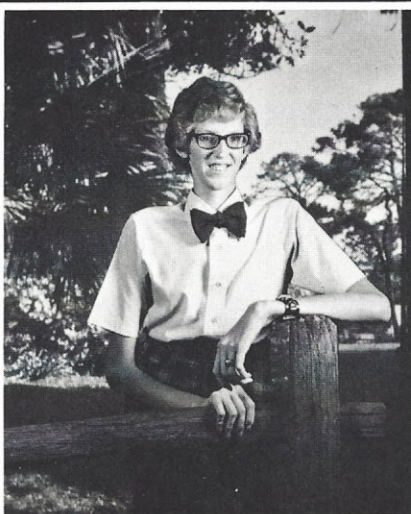

Frank Hooker Taurus

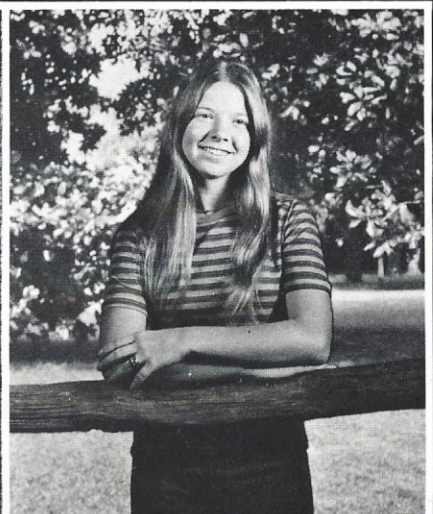

Rhonda Jackson Aquarius

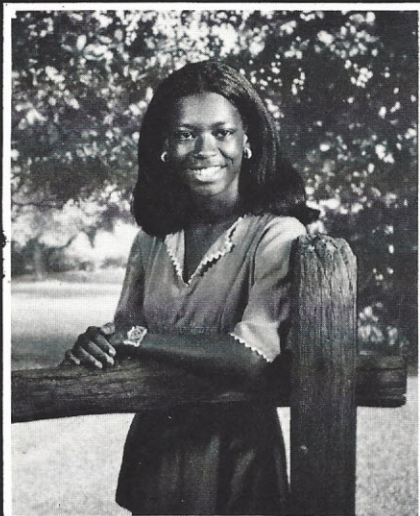

Anita Johnson Leo



Bobbie Johnson Sagittarius

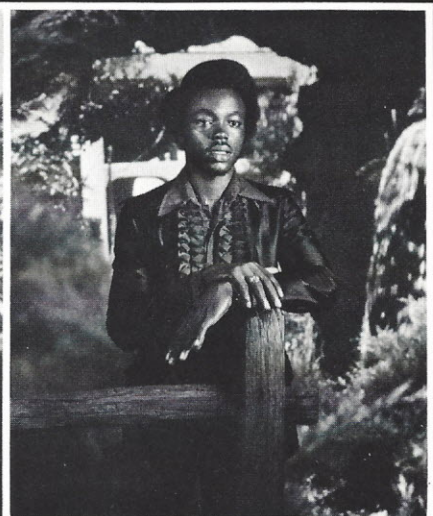

Calvin Johnson Cancer



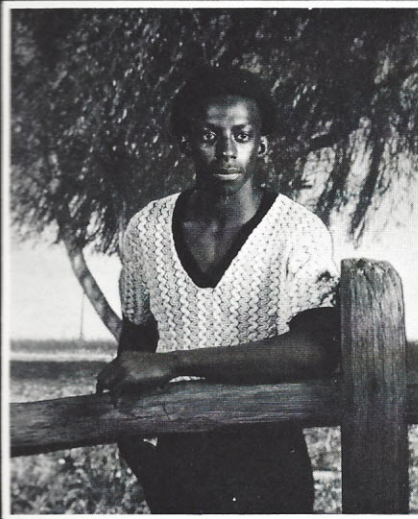

Earl Johnson Aries

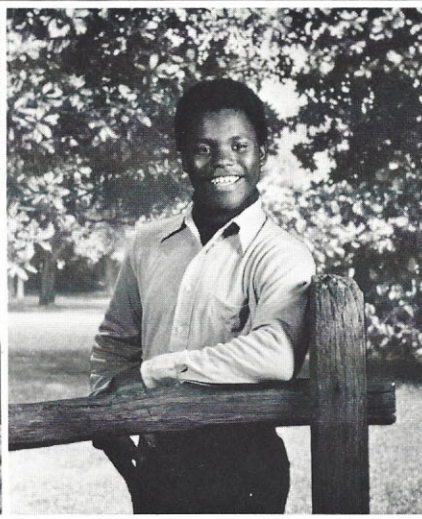

Ralph Johnson Sagittarius



Darrell Jolly Capricorn



Kenneth Jones Sagittarius



John Jordon Libra



Shirley Kennedy Libra

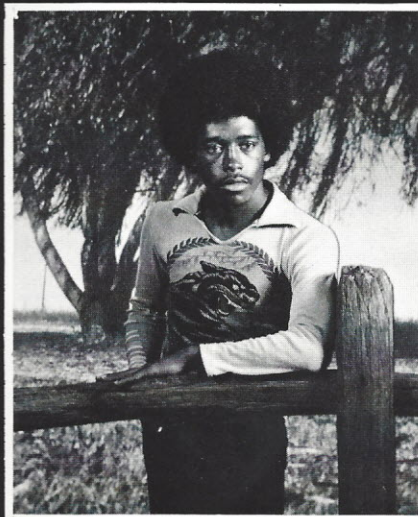

Sylvester Kennedy Pisces

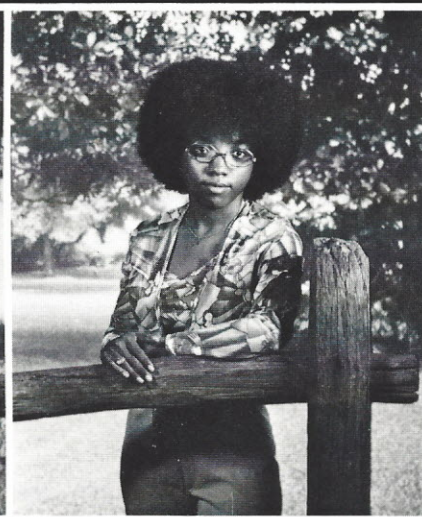

Mary Kennedy Scorpio

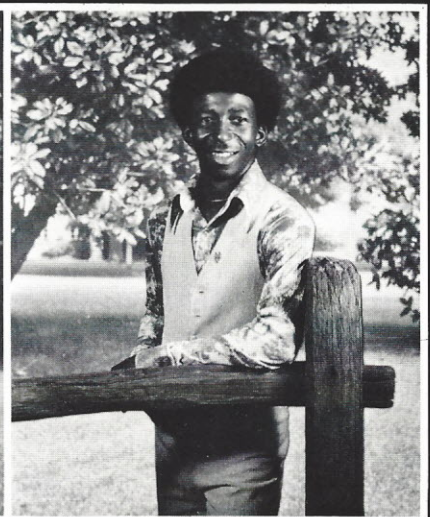

Anderson Kennedy Scorpio



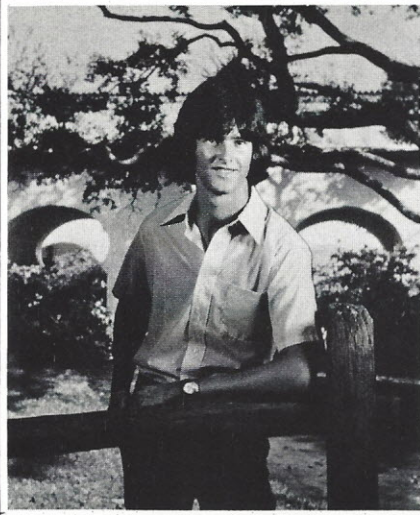

Bert King Scorpio

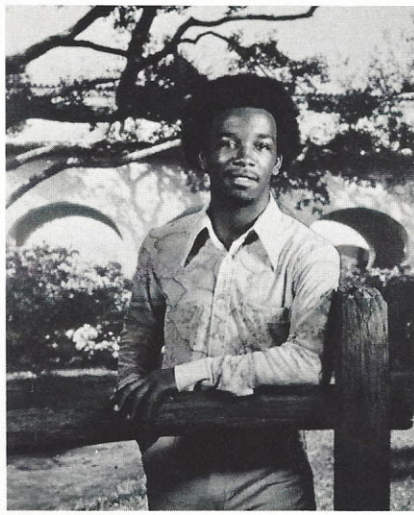

Raymond Kelly Taurus

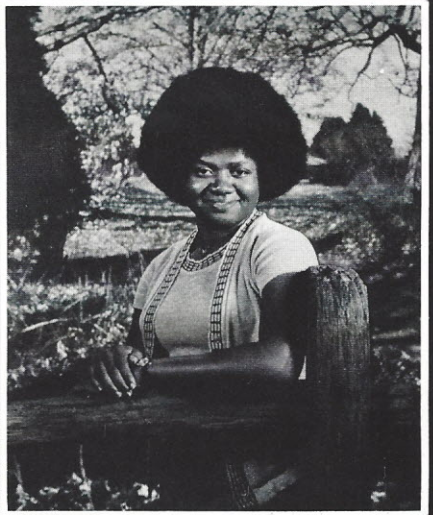

Patricia Lawhorn Gemini

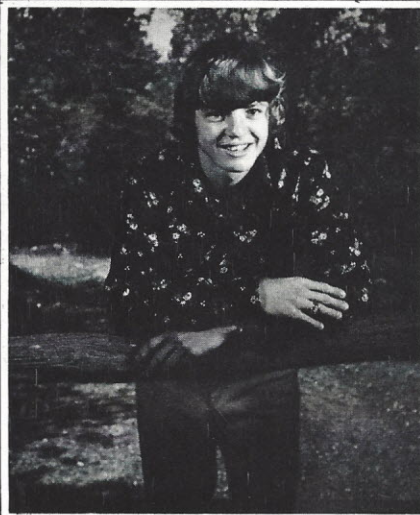

Frankie Lewis Libra



Julie Lewis Libra

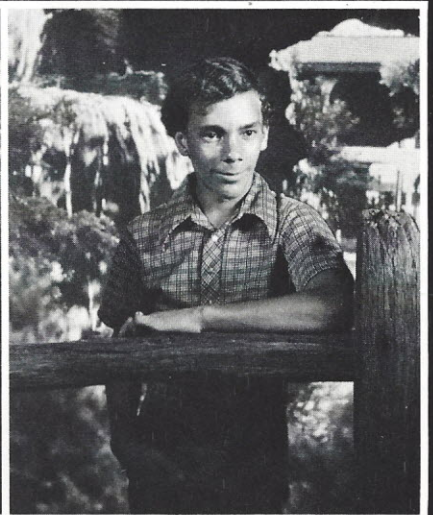

Larry Lucas Leo

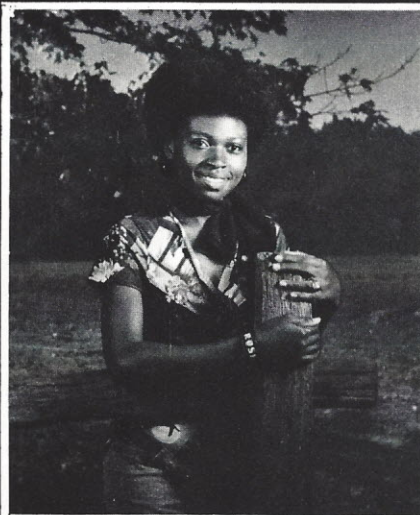

Rosetta Maple Gemini



Cindy Marthers Leo

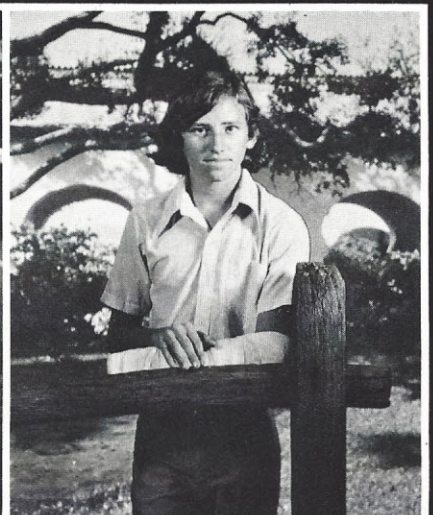

George Marths Virgo



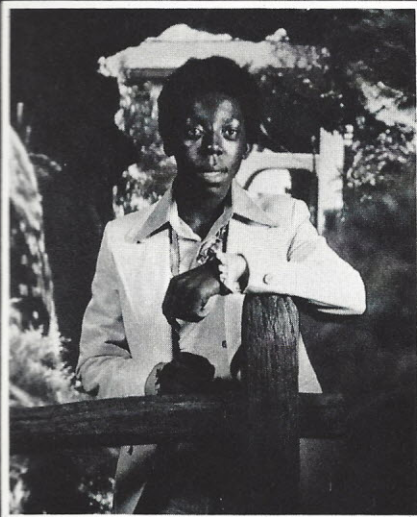

Clyde Martin Taurus

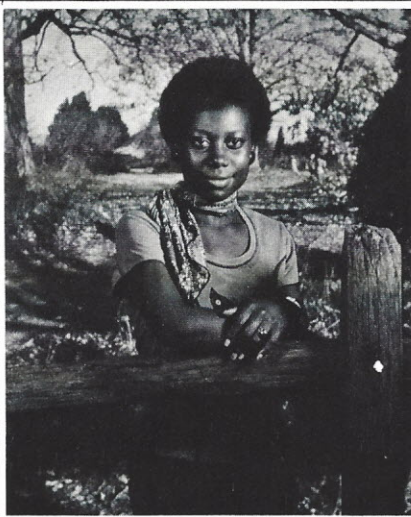

Delois Martin Sagittarius

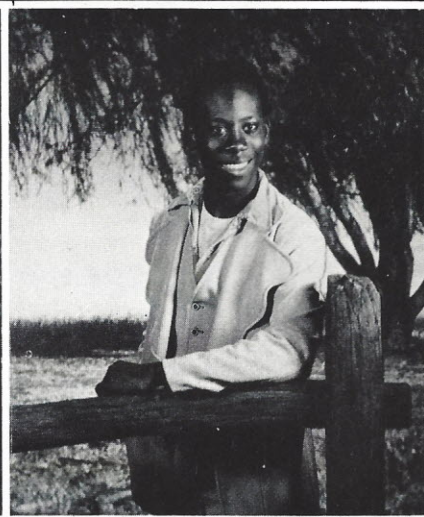

Dennis Martin Scorpio

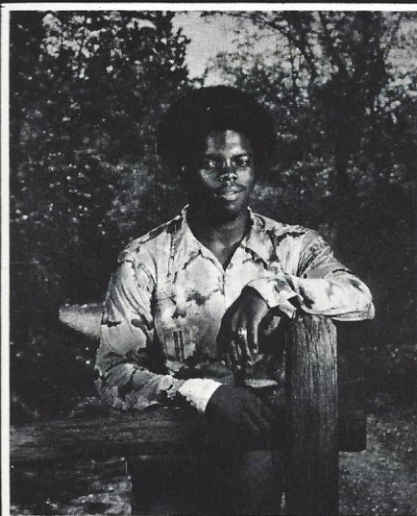

Eric Martin Cancer



Bobby Mason Aries

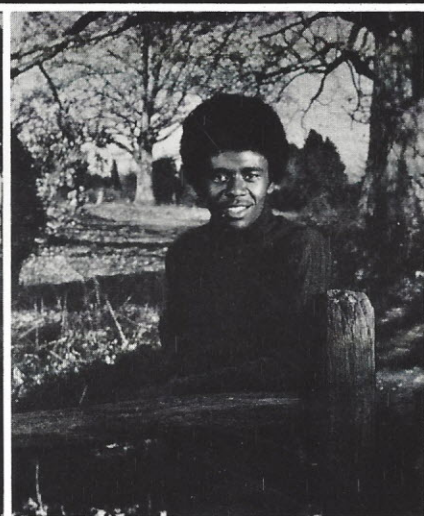

Douglas McCants Leo



Jesse McDaniel Leo



Robert McDonald Cancer

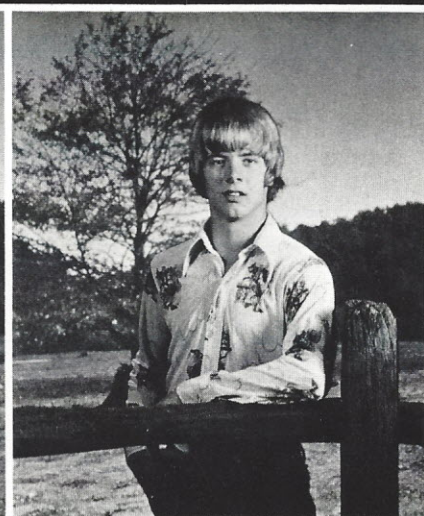

Bill Melton Cancer



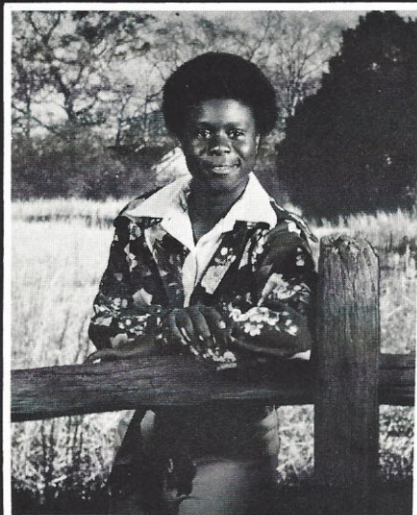

Delois Milton Gemini



Ellawee Mobley Gemini

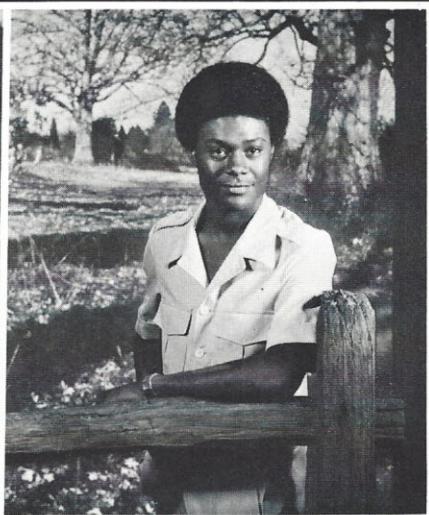

Gregory Mobley Cancer

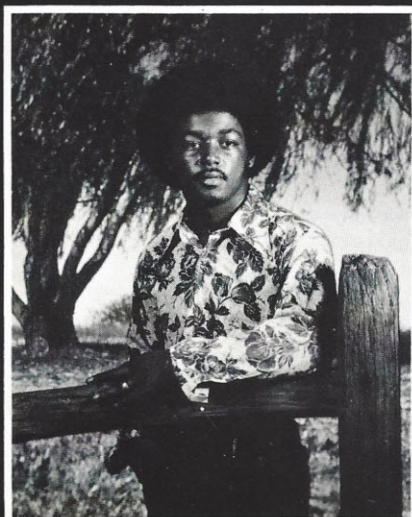

Johnnie Mobley Cancer

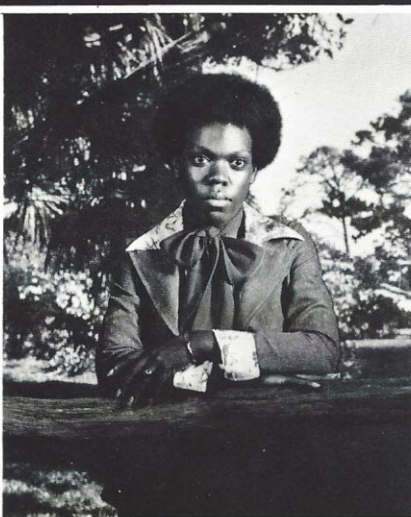

Hester Moore Gemini



Jimmy Murphy Aquarius

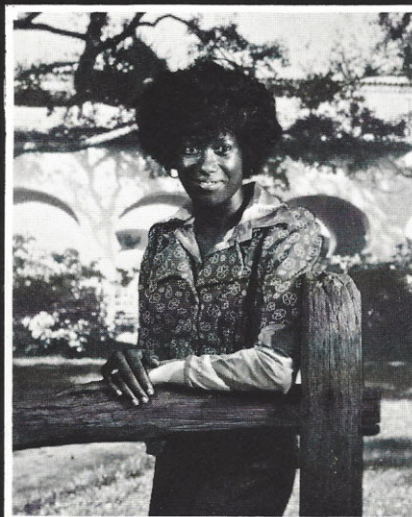

Audrey Parnell Leo



Brenda Peay Aquarius

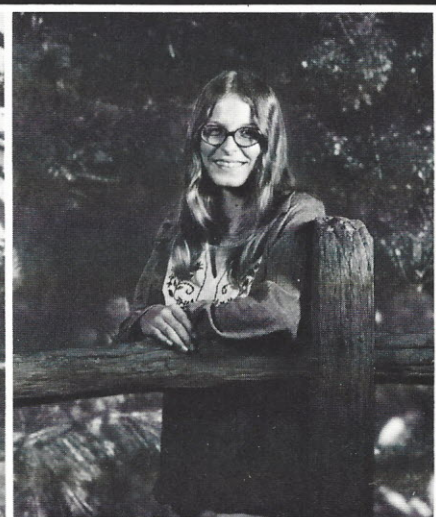

Debra Perry Sagittarius





Hazel Perry Gemini

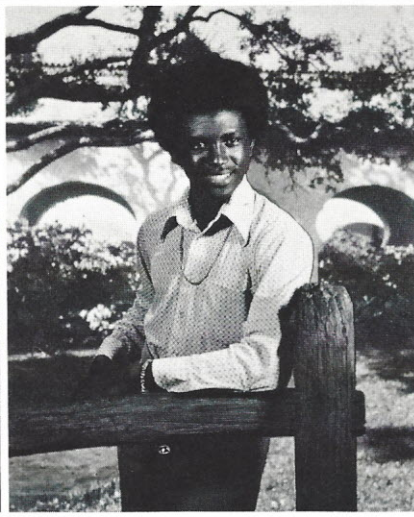

Larry Perry Aries



Arizona Peters Pisces



Susanne Porter Scorpio

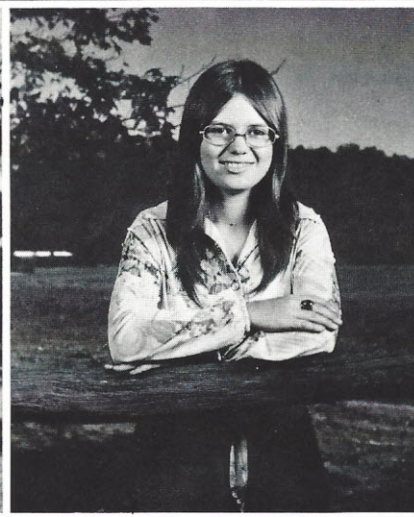

June Pullen Cancer



Debra Praileau Aries

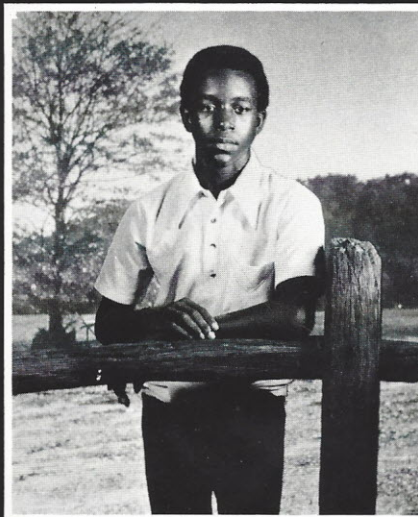

Abraham Qualls Virgo

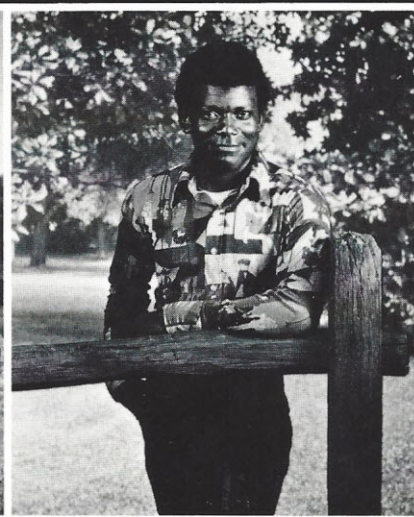

Don Qualls Pisces

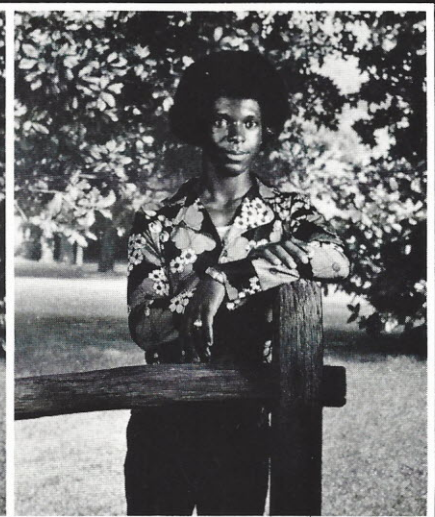

Floyd Qualls Sagittarius



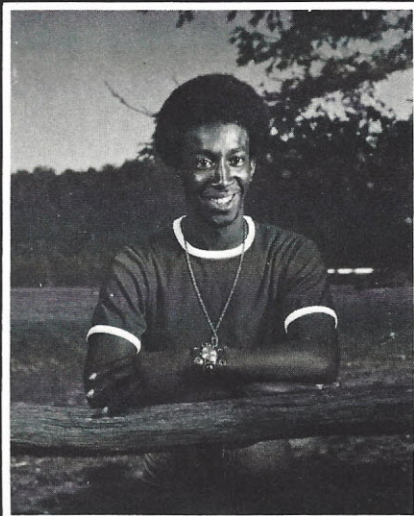

Ernest Rabb Scorpio



Jane Ramsey Libra

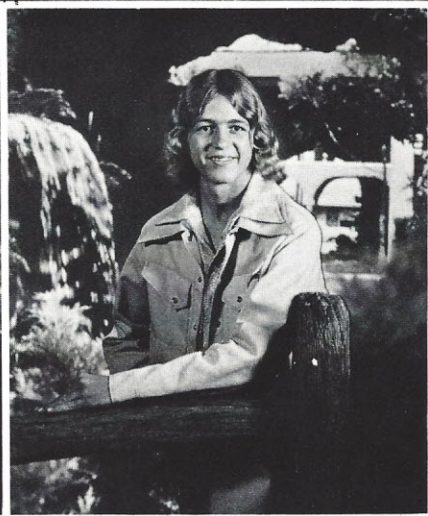

Daniel Reid Gemini



Barzelle Richardson Cancer



Mittie Roach Gemini



Carolyn Robertson Libra

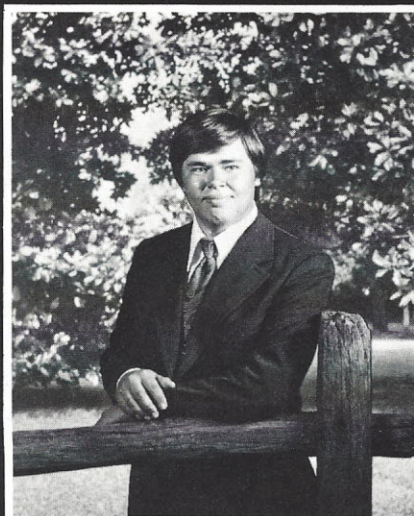

John Robertson Gemini

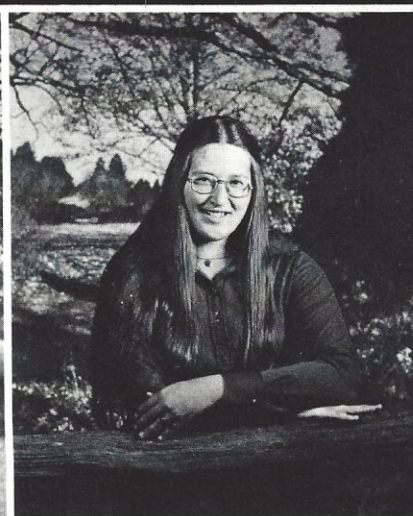

Peggy Robertson Libra

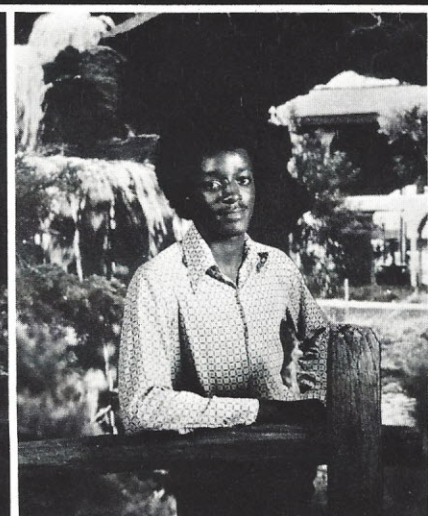

David Robertson Libra



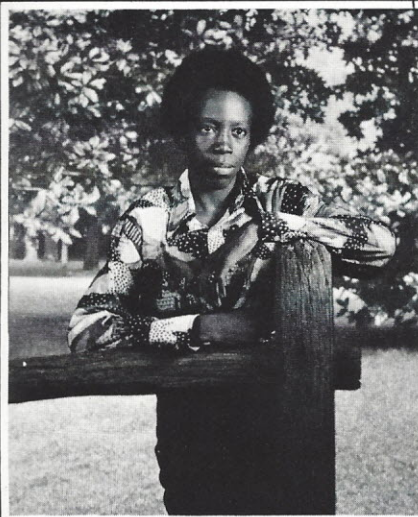

Joseph Robinson Virgo

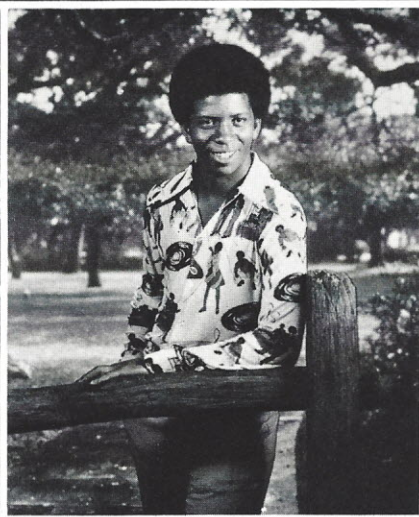

Benjamin Russell Pisces

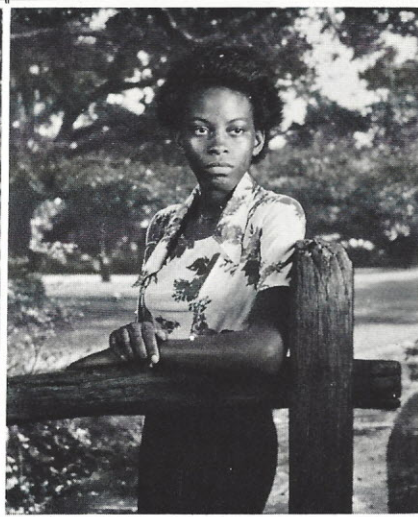

Doris Seibles Aquarius

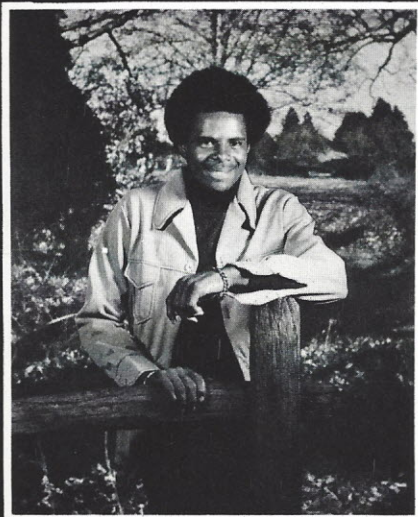

Melvin Seibles Aquarius



Martha Shannon Cancer

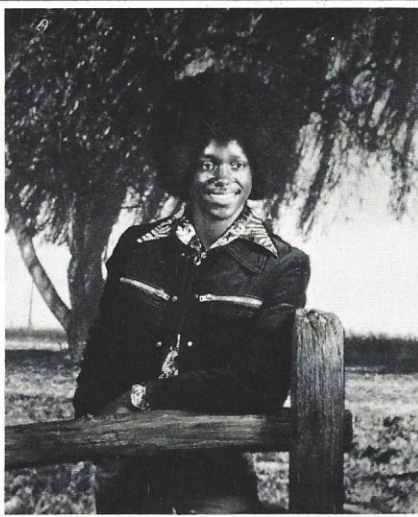

Marcus Sims Libra



Monica Sims Libra

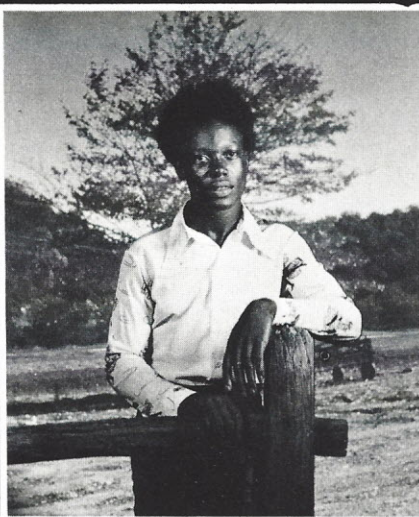

Freeman Simmons Aquarius



Valorie Small Sagittarius



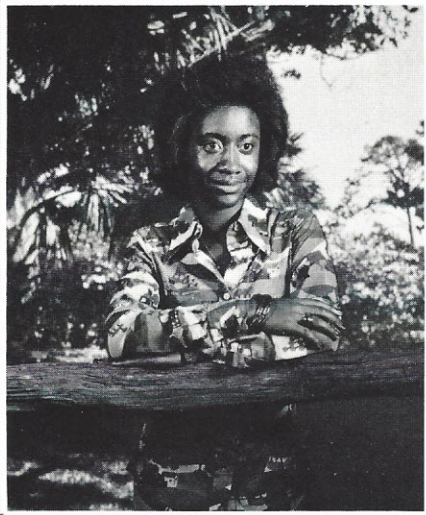

Frances Smalls Leo

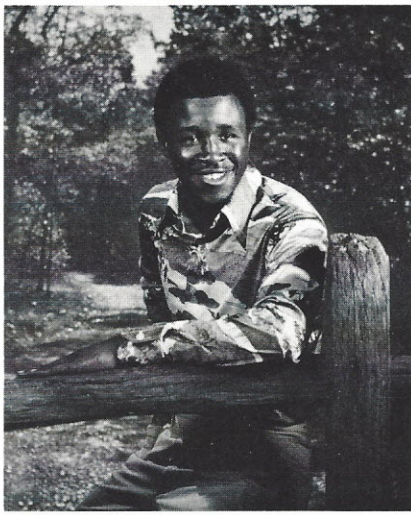

Benjamin Smith Capricorn

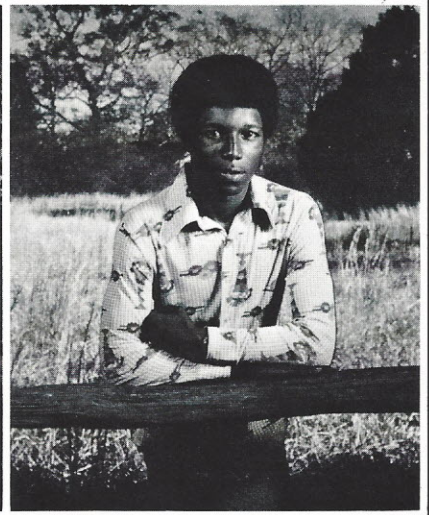

Wayne Smith Aries



Pamela Starks Libra

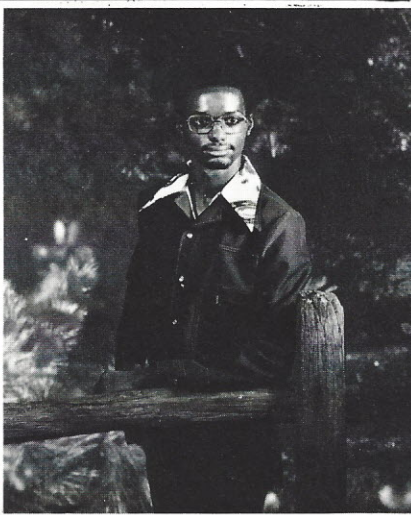

Kevin Talbert Cancer

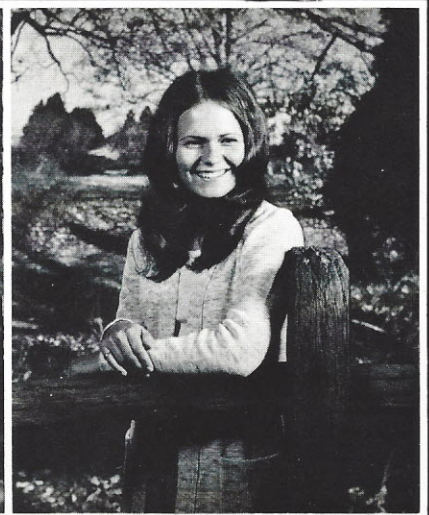

Vonnie Tanner Pisces



Debbie Taylor Virgo

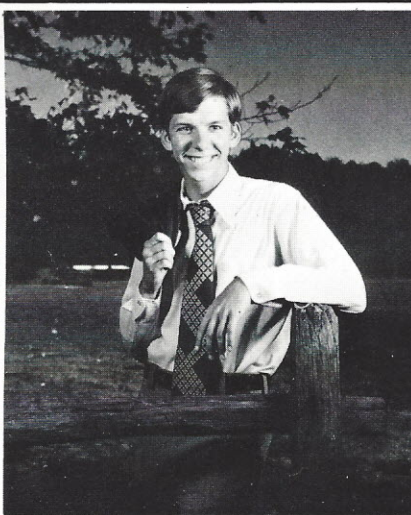

Jimmy Taylor Scorpio



Cheryl Thomas Taurus



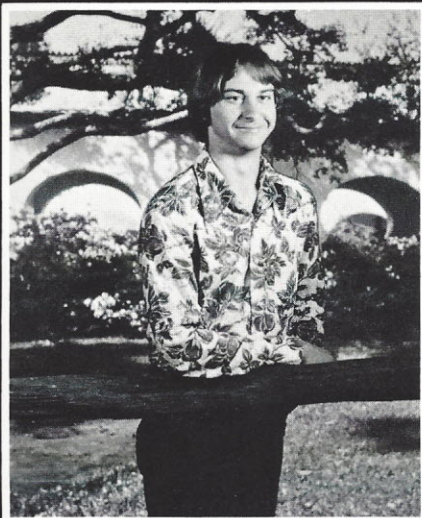

Lindsey Timms Libra



Spencer Timms Scorpio



Dianne Trapp Capricorn

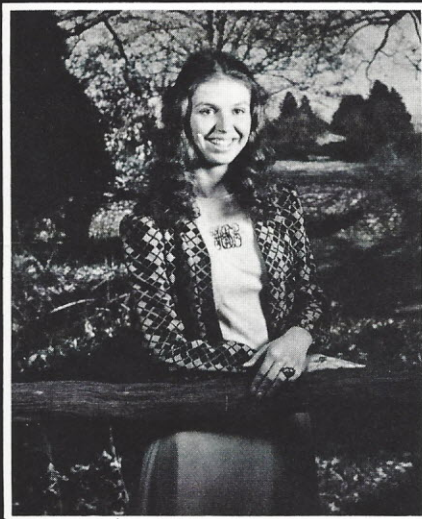

Rhonda Truesdale Cancer



James Turner Aries



Ruby Turner Pisces



Linda Turner Sagittarius



Diane Wade Virgo



Carolyn Walker Cancer





Jimmy Walters Cancer

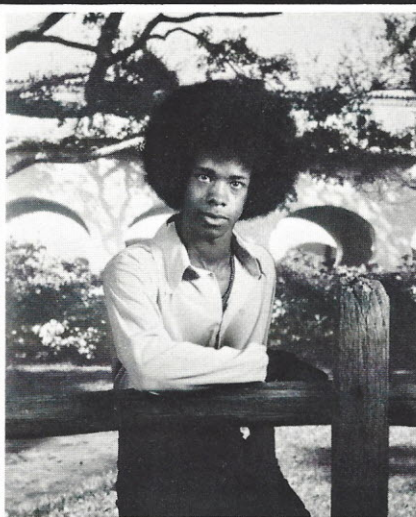

Arthur Watkins Capricorn



Johnnie Watkins Libra

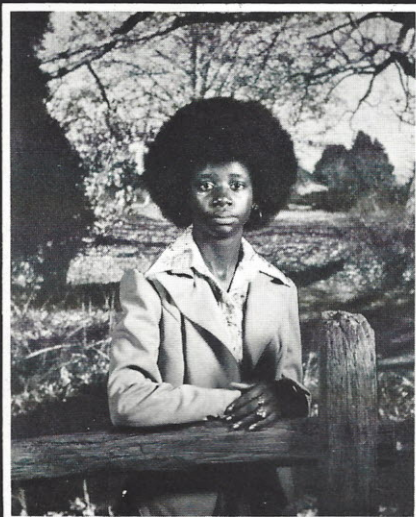

Vanessa Watkins Pisces

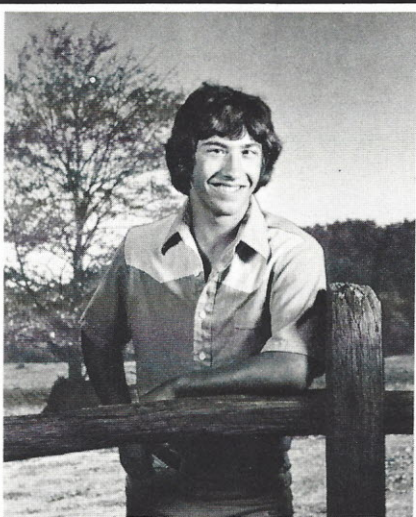

Jimmy Weir Aquarius



Dianne Whitaker Capricorn

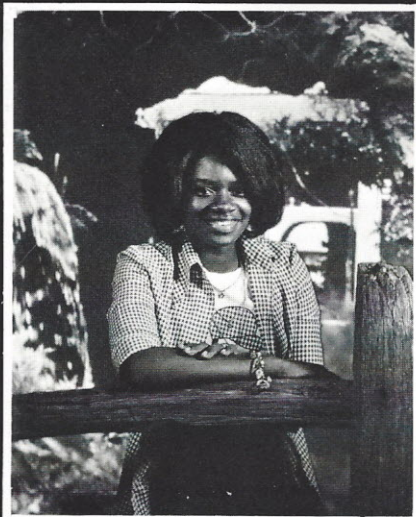

Beberly White Taurus

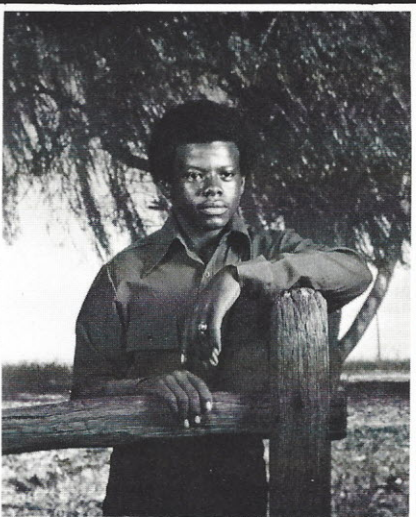

Carl Williams Taurus

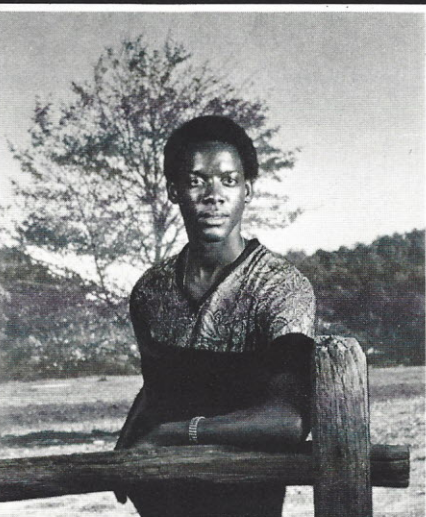

David Woodard Aries



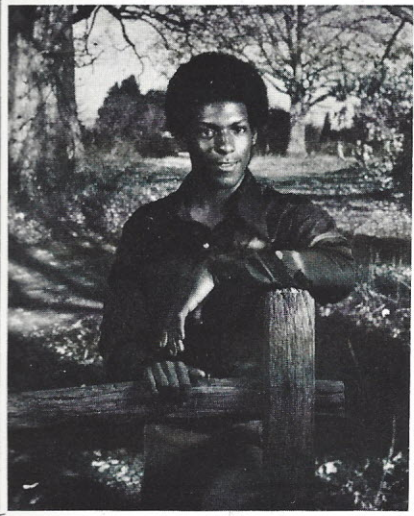

Melvin Woodard Gemini

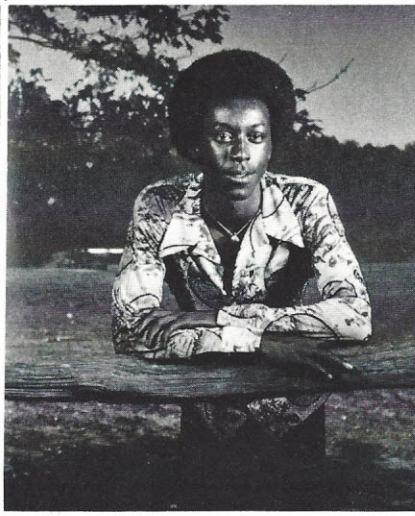

Stanley Woodard Pisces

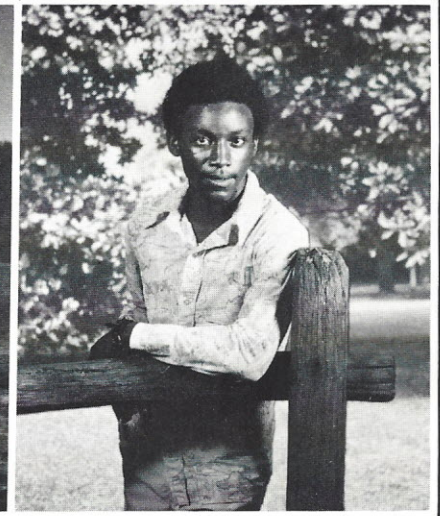

J. C. Bates Capricorn

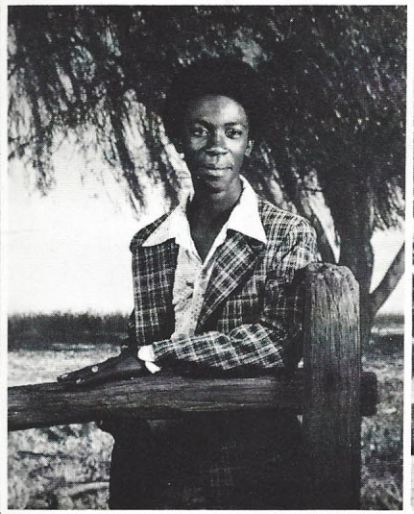

Roney Cook Gemini



Carolyn Rexrode Aquarius



Patricia Robinson Pisces

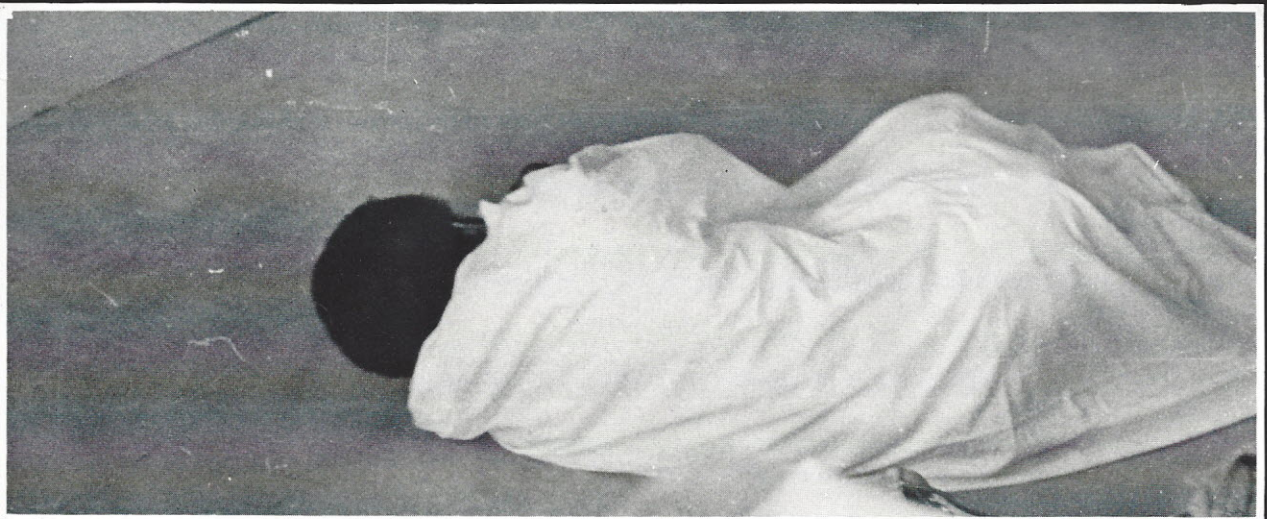



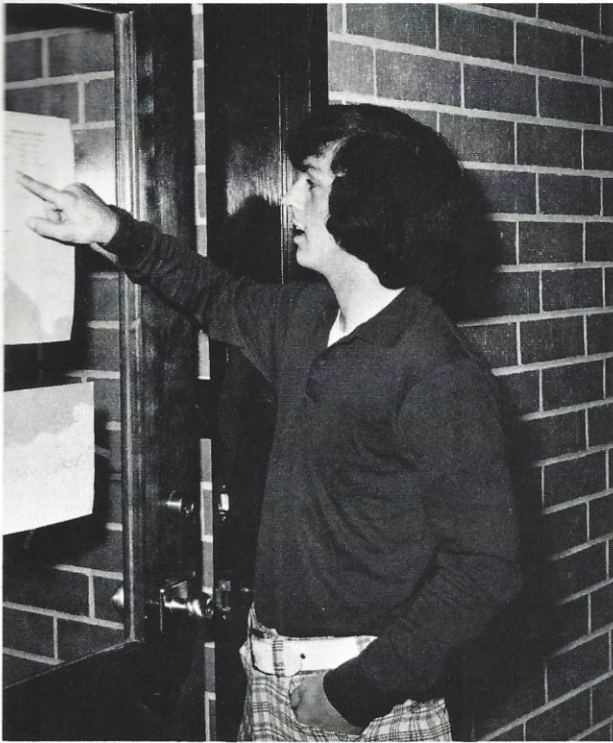

Oh Oh! Detention hall strikes again.



George, this is the third time around the building.



Will the day ever end?



THE  
YEAR  
1975

CLUBS



The Student Council is the most important organization at WHS. It represents the voice of all the students. The Student Council sponsors such activities as the Homecoming Parade and Christmas program. Diand Wade, president of the Student Council, and the representatives do an excellent job in carrying out the wishes of the students of WHS.



**OFFICERS:** S. Timms, Treas.; D. Wade, Pres.; T. Roach, V. Pres.; D. Freeman, Sec.; B. McMaster, Asst. Treas.



**PUBLIC RELATIONS COMMITTEE:** F. Hooker, C. Kennedy, J. Tresvant, C. Joye.



**KNEELING:** D. Seibles, E. Jenkins, L. Lyles, G. O'Neal, M. Stevenson, A. Bri T. Craig, A. Yarborough, J. Tresvant, Johnson. **FIRST ROW:** Mrs. McKeown, a visor, Mrs. Chiles, advisor, T. Roach, Hollis, D. Bell, M. Roach, E. Belton, D



**DEVOTION COMMITTEE:** C. Able.



**BEAUTIFICATIONS COMMITTEE:** L. Stevenson, T. Gladden, F. Baker, B. McCorey, A. Brice.



# Council



Wade, C. Able, M. Woodard, B. Floyd, F. Hooker, C. Joye, C. Kennedy, T. Gladden, M. Mann, S. Timms, L. Ayers, G. Timms, Mrs. Brown, advisor, L. Stevenson, B. McMaster, F. Baker. SECOND ROW: D. Freeman, B. McCoy.



PROJECT COMMITTEE: C. Jackson, E. Belton, D. Freeman, E. Jenkins, G. O'Neal, L. Roach, M. Mann.



SAFETY COMMITTEE: L. Ayers, G. Timms, L. Lyles, M. Woodard, M. Stevenson, A. Yarborough.



PROGRAM COMMITTEE: T. Craig, L. Hollis, B. Floyd, T. Roach, D. Seibles, M. Roach, D. Bell.



ALTERNATES: D. Gunter, J. Fifer, A. Young, G. Long, D. Belton, M. Evans, L. Spiers, R. Foster, R. McDonald, M. Robertson, S. Branham, A. Glenn, H. Boyd.



# Halcyon Staff

The Halcyon Staff is a group of dedicated students who willingly give up their lunch and free periods so that deadlines can be met. Instead of jiving around, they are busy typing, drawing layouts, and taking pictures. The staff thinks of only one thing . . . producing an exciting annual that contains all of the memories of the 1975-76 school year.

EDITORS: T. Craig, H. Boyd, and D. Freeman.



KNEELING: B. Dove, C. Rexrode, L. Wylie, A. Floyd, D. Freeman, S. Jordan, J. Perry. SITTING: L. Montgomery, V. Ford, D. Seibles, A. Brice, H. Boyd, G. Mobley, J. Johnson, A. Kennedy, R. Singleton. STANDING: Mrs. Milling, P. Walker, M. Steven son, R. Truesdale, D. Bryant, E. Yarborough, G. O'Neal, B. Ross, B. Trapp, M. Rob ertson, L. Hollis, K. Brooks, T. Covin, D. Gunter, T. Craig, Mrs. Kirkland.





CO-EDITORS: B. Trapp, M. Robertson.



SPORTS EDITOR: E. Yarborough, ASST'S: G. O'Neal, G. Mobley, A. Brice.



FEATURES AND CLUBS EDITORS: D. Seibles, V. Ford, ASS'TS: A. Floyd, P. Walker, L. Montgomery.



LITERARY EDITORS: J. Johnson, A. Kennedy, ASS'TS: R. Truesdale, D. Bryant, B. Ross.



CLASSES EDITOR: R. Singleton, ASS'TS: L. Wylie, S. Jordan, J. Perry, L. Hollis, K. Brooks.



BUSINESS MANAGERS: C. Rexrode, M. Stevenson, T. Covin, ASS'TS: D. Gunter, B. Dove.



## Consolidated Comments

The Newspaper Staff is sponsored by Mr. Glenn, Miss Roseborough, and Mrs. Pope. The Newspaper Staff does an excellent work of producing our newspaper, Consolidated Comments. The staff works hard to produce a newspaper that is humorous and informational.



EDITORS: V. Tanner, D. Smith



FIRST ROW: J. Pearson, D. Smith, V. Tanner, C. Kennedy, B. Floyd, J. Taylor, SECOND ROW: Mrs. Pope, R. Johnson, K. Windham, A. Bouleware, D. Belton, L. Yongue, C. Johnson, J. Dove, B. Mason, A. Glenn, S. Branham, S. Dinkins, J. Matusse, Miss Roseborough, Mr. Glenn



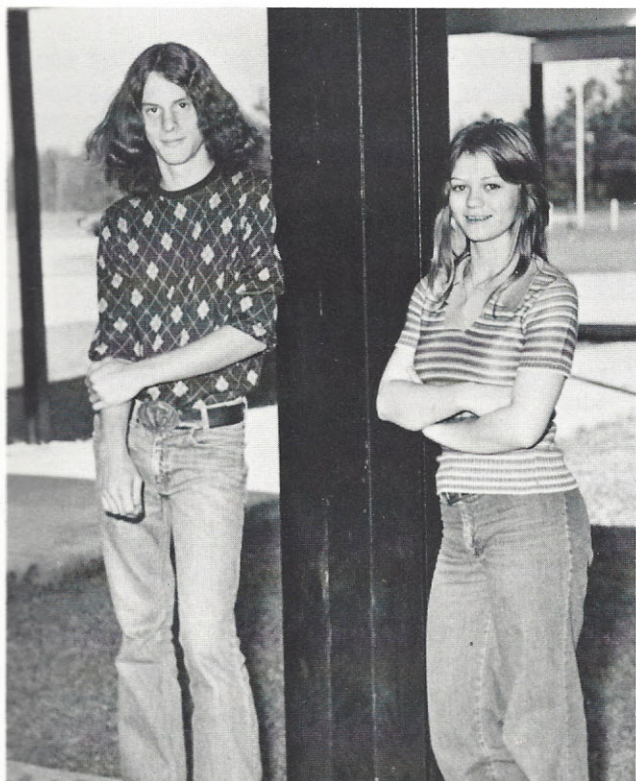

FEATURES EDITORS: J. Pearson, S. Branham



SPORTS EDITORS: A. Boulware



NEWS EDITORS: C. Kennedy



Business Managers: L. Yongue, B. Floyd, J. Taylor



# SAE/FTA

The SAE/F. T. A. is composed of students who are interested in education. This year the members visited Gordon Elementary and attended the district meeting at McCrory Liston.



Adv. Mrs. Hipps, V. Pres. Mattie Roach, Adv. Mrs. Bass, Pres. Carolyn Rexrode, Treas. Diane Bell, Adv. Mrs. Harmon



FIRST ROW: S. Porter, T. Covin, C. Able, S. Branham, D. Smith, L. Yongue, A. Glenn, Mrs. Harmon  
SECOND ROW: Mrs. Bass, C. Rexrode, R. Truesdale, M. Robertson, D. Bell, M. Roach, D. Belton.



# Future Homemakers of America

Future Homemakers of America is an organization of members enrolled in Consumer Economics Education. The members strive to help individuals improve personal, family, and community living, now and in the future.



OFFICERS: G. Evans, V. Pres.; V. Watkins, Sec.; J. Lewis, Pres.



KNEELING: C. Holmes, J. Lewis. SITTING: J. Walker, W. Jackson, H. Hill, A. Peters, B. Jackson, F. Johnson, M. Hall, V. Branham. STANDING: G. Belton, A. Johnson, V. Watkins, G. Evans, Mrs. McKeown, advisor.



## Junior Representatives

The Jr. Sr. Prom Committee worked diligently to plan the Jr. Sr. Prom, DREAM MERCHANT. Officers are: Janet Johnson, Pres.; Terri Lumpkins, V. Pres.; Betina Mobley, Sec.; Awilda Kennedy, Treas. Sponsors are Mrs. Robinson, Mrs. Knight, Mrs. Lewis, Mrs. Butler, and Mr. Holmes.



SITTING: M. Walker, D. Kennedy, C. McGriff, A. Kennedy, L. Tucker. FIRST ROW: L. Belton, J. Squirewell, G. Harrison, B. Mobley, B. Jackson, B. Dawkins, V. Yates. SECOND ROW: Mrs. Robinson, Mrs. Knight, R. Moore, F. Ramsey, B. Jones, J. Johnson, M. Hamilton, S. Jones, Mrs. Lewis, Mrs. Butler.



# Senior Assembly

The Senior Assembly consists of the senior class officers and representatives, elected and appointed from each senior home-room. It promotes senior sales of candy and magazines, and orders and issues each senior his required materials for graduation.



OFFICERS: B. Floyd, Sec.; S. Porter, Treas.; D. Whitaker, V. Pres.; T. Gladden, Pres.



SITTING: B. Floyd, S. Porter, D. Whitaker, T. Gladden. FIRST ROW: J. Fifer, G. Craig, V. Tanner, C. Marthers, R. Foster, M. Roach, A. Glenn, V. Smalls, B. White. SECOND ROW: Mrs. Harmon, advisor, R. McDonald, R. Johnson, F. Hooker, M. Woodard, V. Watkins, Mrs. Ingram, advisor.



# French Club



1ST ROW: Mrs. M. Coleman, advisor, M. Ashford, E. Thompson, H. Butler, C. Kennedy, L. Lyles, E. Yarborough, T. Craig, A. Greene, J. Fifer, V. Smalls. 2ND ROW: G. Broome, R. Johnson, R. Singleton, J. Johnson, V. Pearson, B. Trapp, J. Taylor, G. Alexander, D. Belton, M. Roach, D. Bell, A. Glenn.

# Art Club



KNEELING: C. Gaither, O. Milling, C. Belton, S. Lewis. STANDING: C. Black, B. Bryant, V. Tanner, L. Covin, M. Roof, G. Timms, J. Tucker, Mr. Kinard, advisor, L. Belton, K. Taylor, G. Belton.



# W.H.S. MARCHING BAND

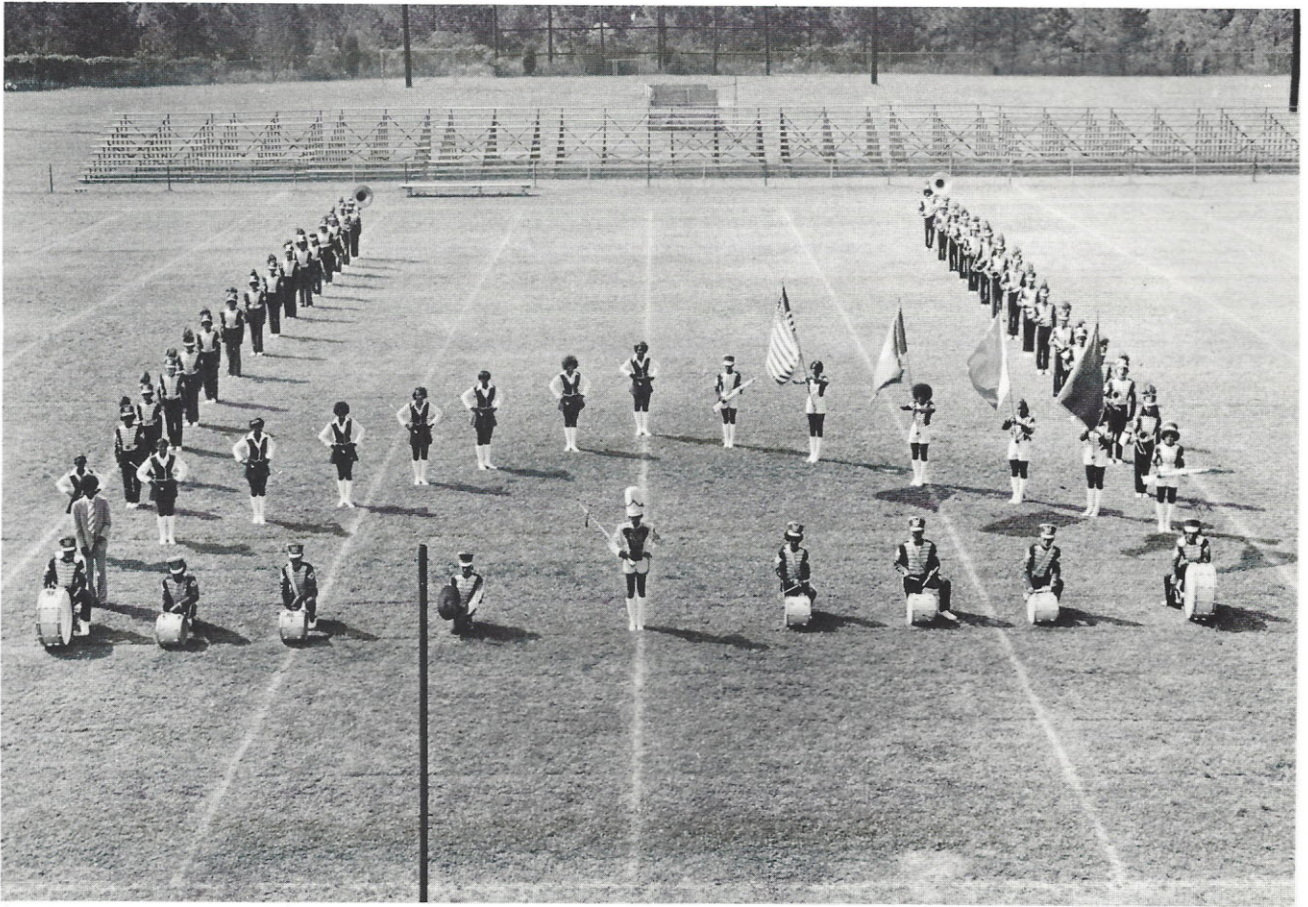

The Winnsboro High School Band has been involved in numerous events this year. Some of the events were the WHS football games, Miss Halcyon Contest, Open House at F. J. H. Christmas parades and various other school and community affairs. We are now looking forward to our annual Spring Concert.

The Band is an active group which entertains and performs from the day school opens until graduation in May. We would also like to make mention our majorettes, flag girls, and drum majorette, Doris Seibles. They have done an outstanding job and compliment the Band very much. We appreciate their hard work just as much as we appreciate each individual band member.

Mr. Mazyck, as Band Director, is of course responsible for the Bands success and the faculty and students appreciate his work.



# Block W

The BLOCK W CLUB is composed of all athletes who lettered in either Football, Basketball, Baseball, or Track. Cheerleaders are also members of BLOCK W. An Athletic Banquet is held at the end of the season. Bobby Mason is president of the BLOCK W CLUB.

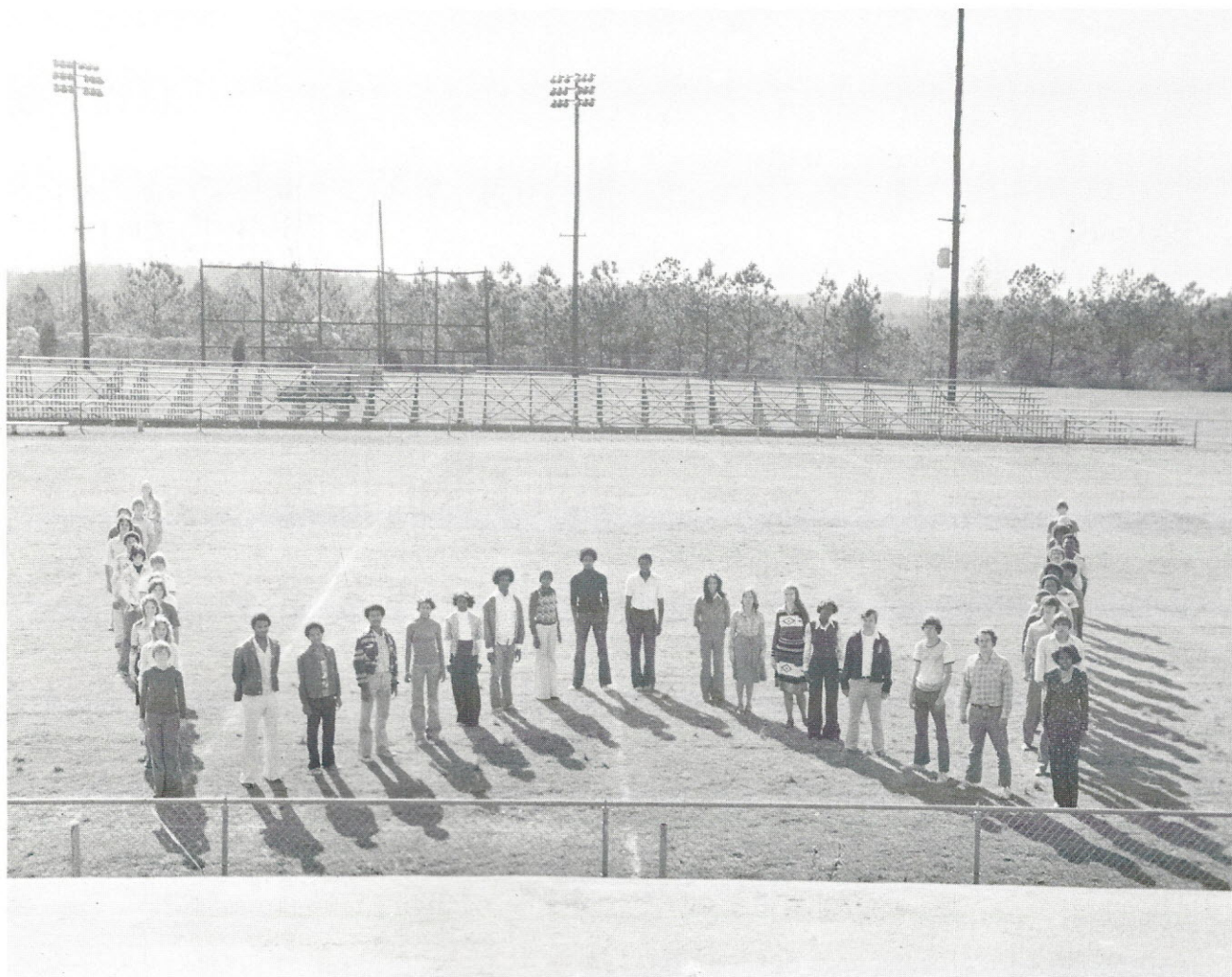

FIRST ROW: J. Dove, A. Boulware, B. Floyd, T. Timms, S. Jordan, J. Perry, F. Baker, G. O'Neal, C. Foster, J. Mattox, W. Melton, M. Robertson. SECOND ROW: H. Dorsey, L. O'Neal, F. O'Neal, A. Kennedy, C. Banks, F. Qualls, L. Harris, A. Watkins, M. Russell, C. Kennedy, D. Smith, R. Truesdale, A. Glenn, S. Bairefoot, J. Walters, L. Ayers. THIRD ROW: C. Churn, D. Jolly, J. Weir, R. Bagley, R. Belton, E. Martin, W. Cade, R. Branham, C. Davis, S. Seibles, V. Pearson, B. Mason.



# Bus Drivers



The bus drivers at Winnsobro High School have the most important and responsible duties of any group of students here. They are responsible for safely transporting about 70% of the Fairfield County school children from their homes to their schools and back home again. They also drive the Vocational Center students and the Fairfield Junior High Pre-Vocation students to and from their classes. When groups go on extra-curricula trips to neighboring cities and counties, our drivers take them. We are proud of the fine record of these young men and women and their dedication to our safety and welfare while riding the school buses.



# Beta Club

The Beta Club is sponsored by Mrs. Ingram, Mrs. Cannon, and Mrs. Gunter. The Beta Club has members who have a "B" average and are leaders in school activities.



Pres. B. King, V. Pres. R. Moore, Tres. F. Hooker, Sec. C. Kennedy, Rep. R. McDonald



J. Fifer, C. Kennedy, S. Porter, L. Lyles, T. Covin, D. Smith, C. Banks, J. Squirewell, L. Tucker, SECOND ROW: Mrs. Ingram, B. Floyd, B. King, F. Hooker, R. McDonald, T. Gladden, J. Johnson, R. Moore, F. Ramsey, Mrs. Cannon



# Christian Club

The Student Christian Fellowship Club encourages the Christian morals and ideas of the students. In the club, students share experiences with others and help each other to learn more about Christian living.



FIRST ROW: D. Seibles, A. Johnson, B. Ashford, T. Belton, D. Whitaker, H. Perry, B. Dawkins, A. Glenn. SECOND ROW: C. Churn, C. Butler, E. Martin, J. George, R. Gentry, Mr. Roache, B. Peay, B. McCorey, Mr. Wheeler, J. Robinson.



# Science Club



Mr. Holmes and Mrs. Ingram, advisers, and Reginald Gladney.



Bert King, Ralph Johnson, and Jimmy Weir.



David Bryant, Tyrone Vanderhall, and Bob Bozard.



Reginald Gladney, Zan Perry, Bob Bozard and Bernard Trapp.



Cynthia Brice and Bernard Trapp study the planets.



Robert McDonald, Debbie Freeman, and Herman Boyd.



THE  
YEAR  
1975

SPORTS



## Varsity Football

Wildcats	0	Strom Thurmond	14
Wildcats	0	Clover	21
Wildcats	24	Pageland	36
Wildcats	6	Chester	12
Wildcats	12	Northwestern	0
Wildcats	30	Lancaster	8
Wildcats	36	Gaffney	12
Wildcats	25	Rock Hill	22
Wildcats	0	Union	14
Wildcats	12	Keenan	21



Sr. Co-Capt., Eric Martin; Sr. Capt., Tommy Gladden; Sr. Co-Capt. Bobby Mason



## Varsity Football

Wildcats	0	Strom Thurmond	14
Wildcats	0	Clover	21
Wildcats	24	Pageland	36
Wildcats	6	Chester	12
Wildcats	12	Northwestern	0
Wildcats	30	Lancaster	8
Wildcats	36	Gaffney	12
Wildcats	25	Rock Hill	22
Wildcats	0	Union	14
Wildcats	12	Keenan	21



Sr. Co-Capt., Eric Martin; Sr. Capt., Tommy Gladden; Sr. Co-Capt. Bobby Mason





Sr. Rex Branham

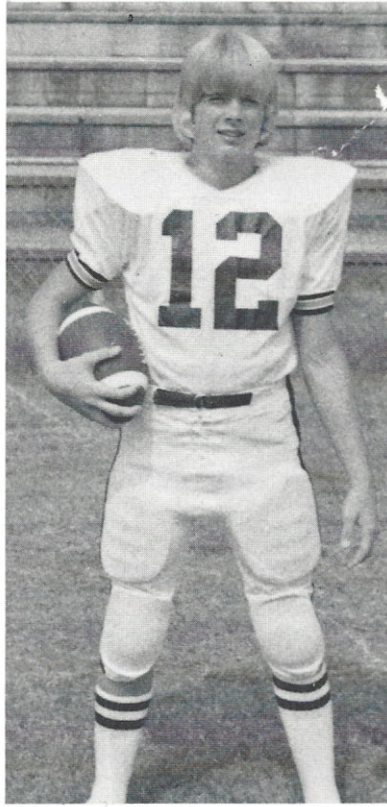

Sr. Bill Melton



Sr. Henry Dorsey

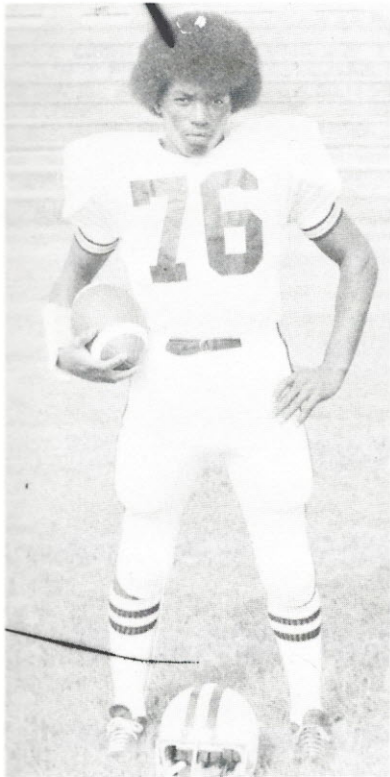

Sr. George Foster

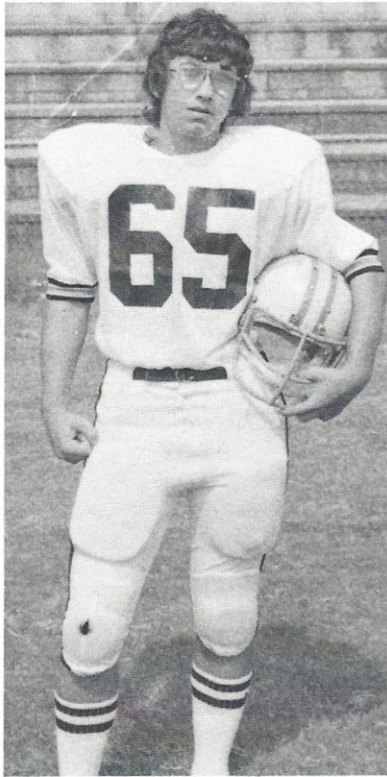

Sr. Jimmy Weir



Sr. Randy Bagley





Sr. Jimmy Walters



Sr. Darrell Jolly

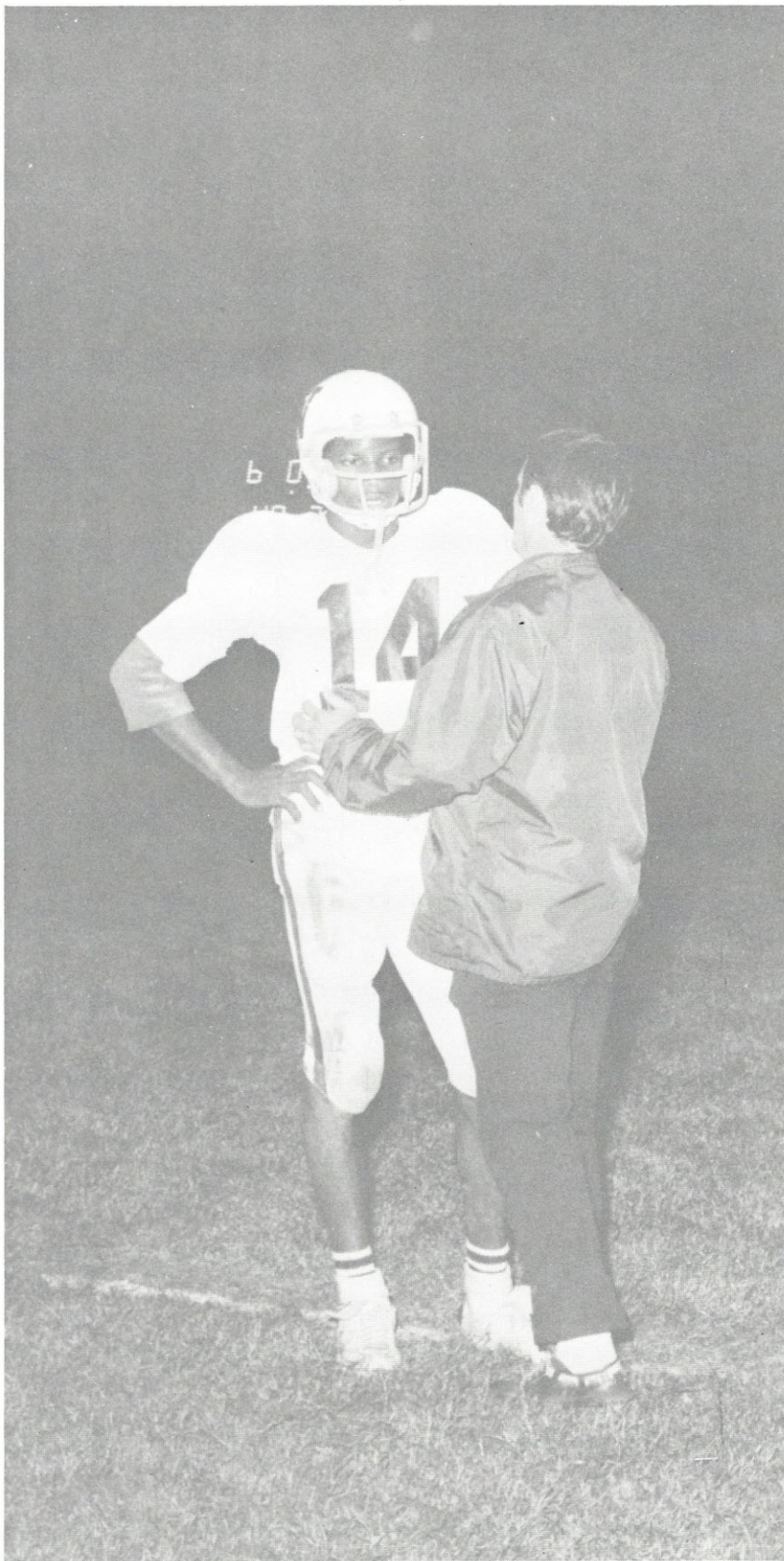

Does it hurt right here?





Cheerleaders: C. Churn, B. Floyd, C. Banks, J. Dove, D. Smith, A. Glenn, R. Truesdale

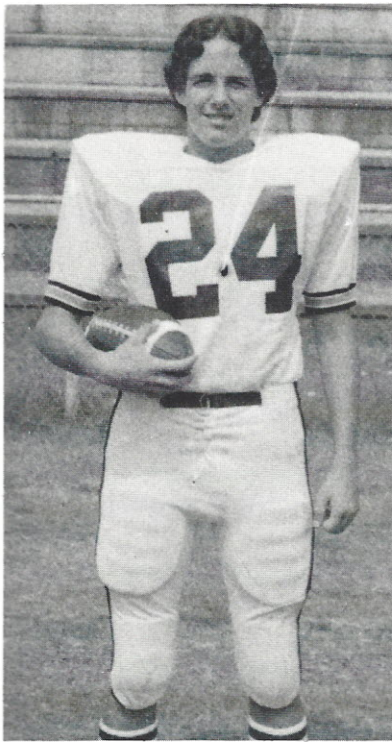

Chip Foster



Lee Ayers



Gene Driggers



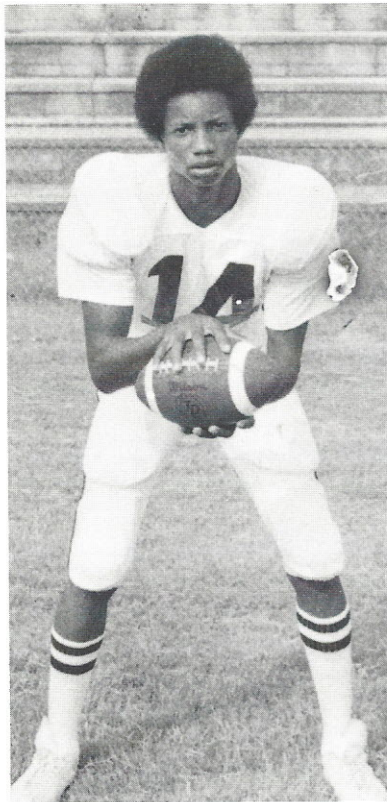

Allen Watkins

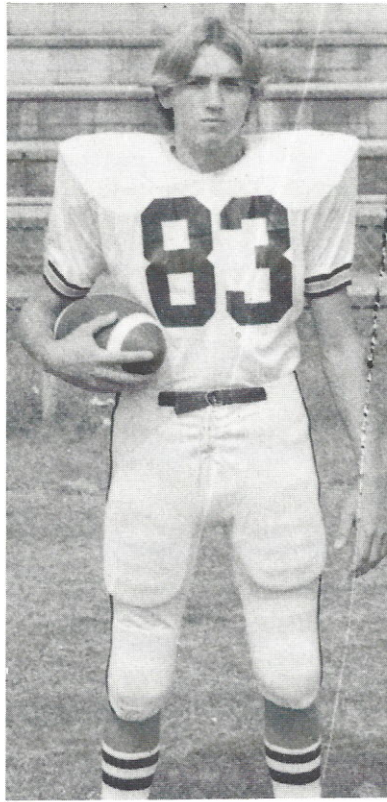

Jeff Mattox



Rusty Godelock



Matthew Russell



Walker Cade



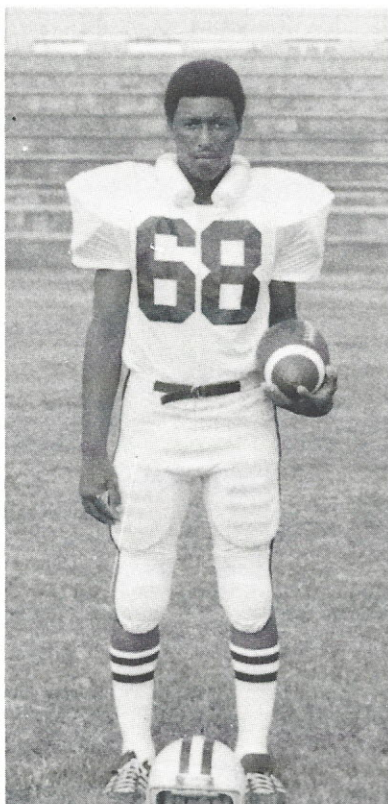

Melvin Rodgers

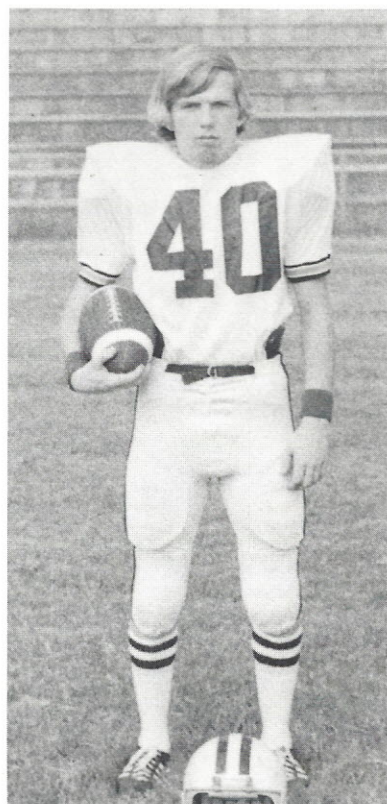

Tommy Humphries



Ruben Belton



Steve Bairefoot



Stanley Seibles



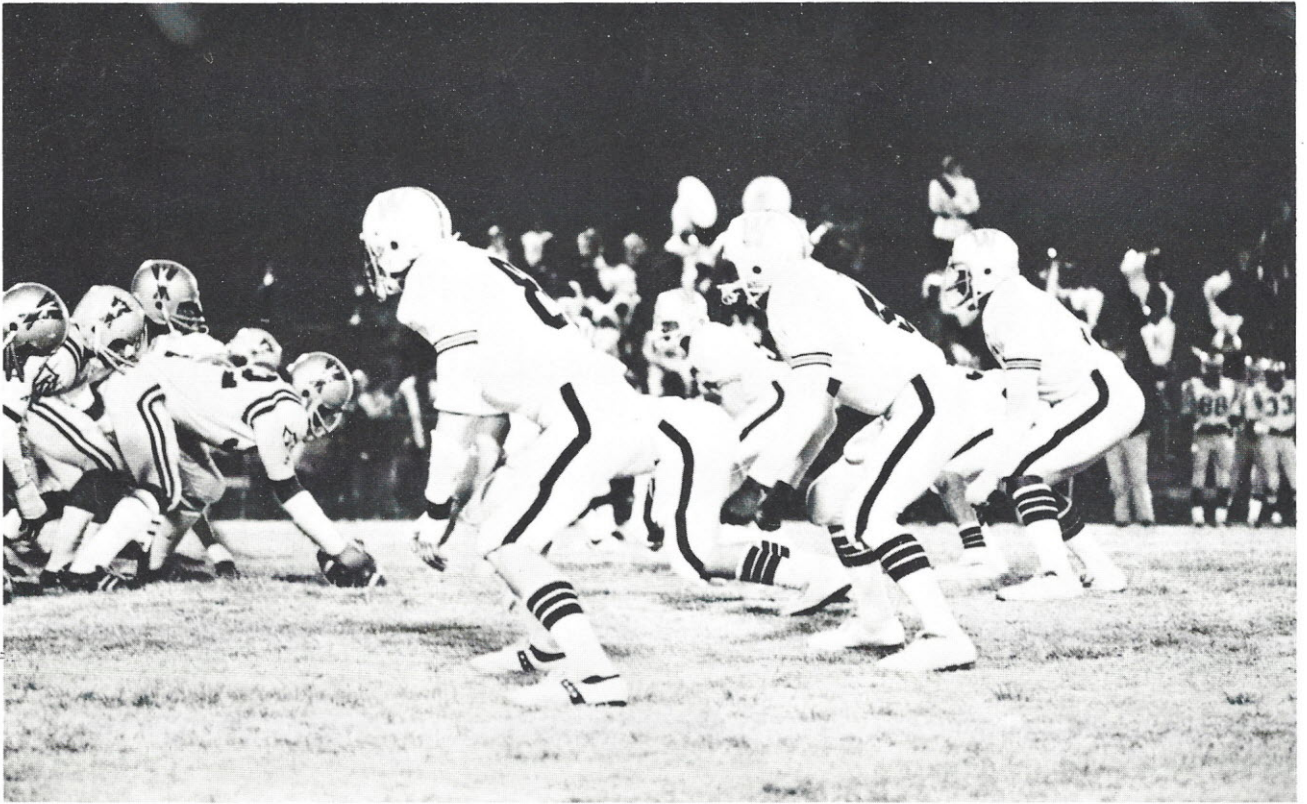

What happens when an unstoppable force meets an immovable object.



I've got the ball. Now what do we do?

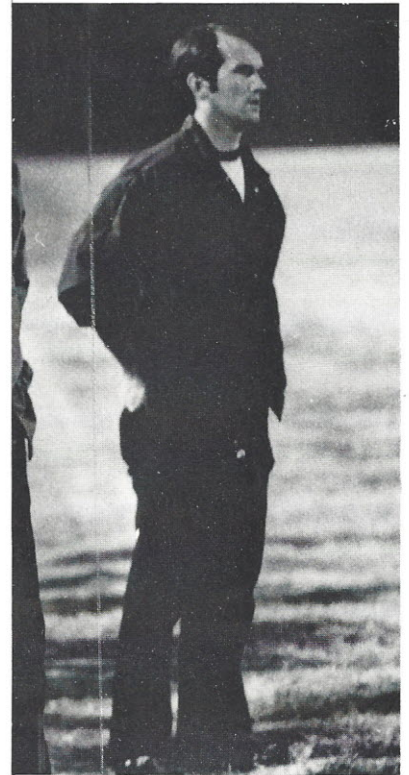

It takes a good man to make himself look serious when the camera is on him.









Ref, tell this boy I'm not carrying food.



The "Bete noire" takes a break.



Every time my nose itches I have the worst time.



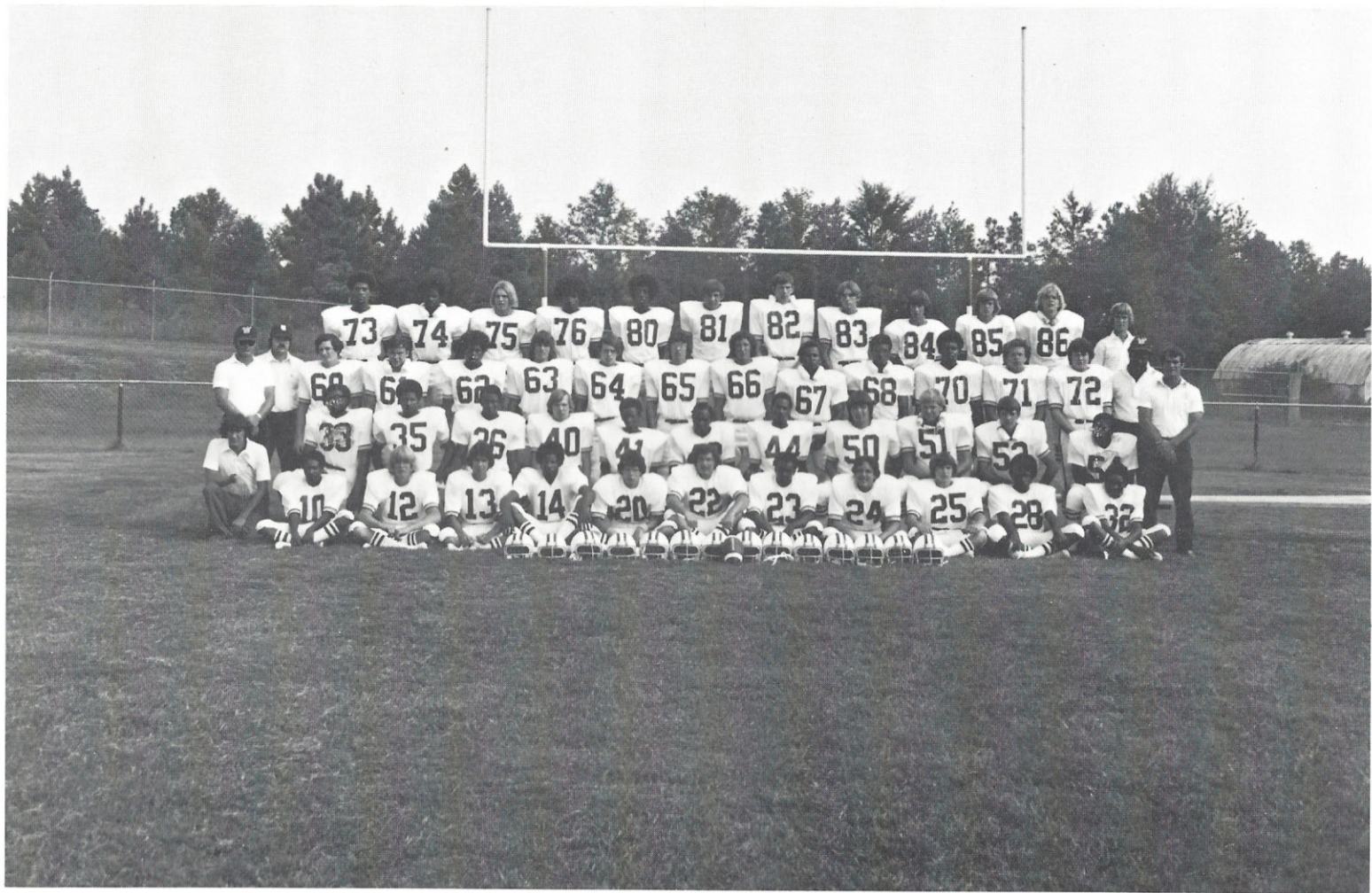

FIRST ROW-J. Reese, L. Watkins, B. Melton, F. Bader, A. Watkins, J. Walters, V. Mickle, C. Foster, G. Driggers, W. Cade, C. Irby. SECOND ROW-H. Dorsey, M. Russell, T. Humphries, R. Small, R. Jones, M. Irby, R. Beckham, B. Bozard, T. Gladden, Coach Catoe. THIRD ROW-Coach Raines, Coach Baxter, R. Gay, S. Bairefoot, R. Harrison, R. Goudelock, M. Roof, J. Weir, G. Douglass, R. Bagley, M. Rodgers, A. McCorkle, L. Ayers, J. Tanner, Coach Manning, FOURTH ROW-R. Belton, E. Martin, S. Boyter, G. Foster, S. Seibles, D. Jolly, B. Mason, J. Mattox, C. Few, B. McMaster, E. Martin, E. Melton, R. Foster



# Homecoming Day

## From Rags to Riches



For the Wildcats Homecoming Day 1975, the students dressed in rags and riches to show their school spirit. At the Pep rally on Homecoming Day, the Seniors, Juniors, Sophomores, and Football team participated in a "yelling contest."



# Homecoming Parade



I think that we're getting wet.

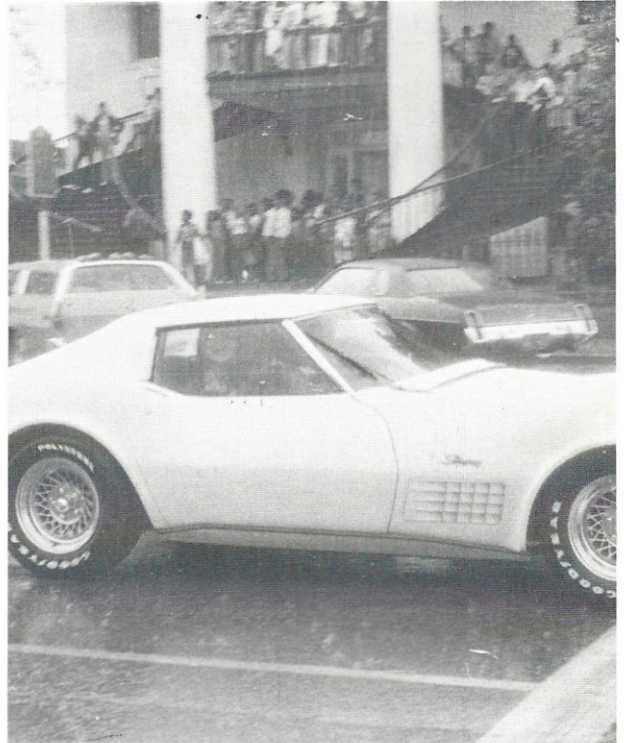

My hand's broken from so much waving.



I want my Mommy.



I knew that it was going to flood today.





Foxy Lady



Which way to Sunnybrook farm?



**B  
a  
s  
k  
e  
t  
b  
a  
l  
l**



# Girls' Varsity Basketball



FIRST ROW: O. Milling, A. Kennedy, M. Brown; SECOND ROW: Coach Monroe, L. Broome, C. Isenhower, A. Boulware, C. Kennedy, B. Dove THIRD ROW: D. Tucker, B. McCrorey, L. Hollins, L. Harris, S. Jordan, S. Kennedy

## GREAT FALLS INVITATIONAL TOURNAMENT

Wildcats	49	Lewisville	22
Wildcats	47	Great Falls	33

## REGULAR SEASON

Wildcats	35	Andrew Jackson	38
Wildcats	44	Saluda	45
Wildcats	52	Lancaster	48
Wildcats	37	Northwestern	46
Wildcats	49	Chester	42
Wildcats	47	Union	45
Wildcats	50	Rock Hill	21
Wildcats	65	Gaffney	38
Wildcats	26	Northwestern	45
Wildcats	26	Saluda	28
Wildcats	26	Lancaster	43
Wildcats	53	Union	28
Wildcats	57	Chester	32
Wildcats	42	Gaffney	41
Wildcats	24	Rock Hill	28
Wildcats	37	Andrew Jackson	36

## TOURNAMENT

Wildcats	39	Chester	35
Wildcats	25	Union	26

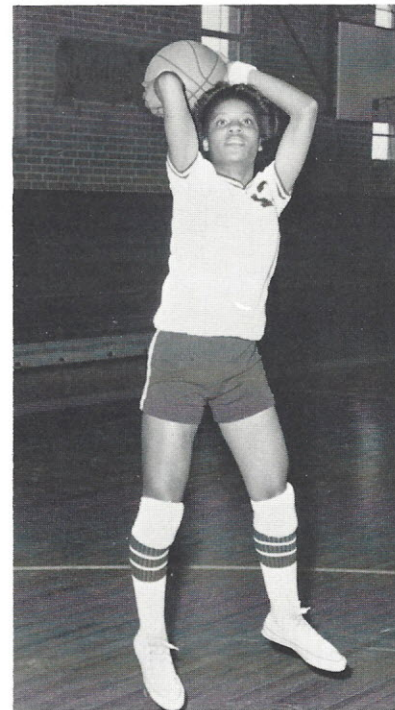

Awilda Kennedy - Captain  
Junior Guard



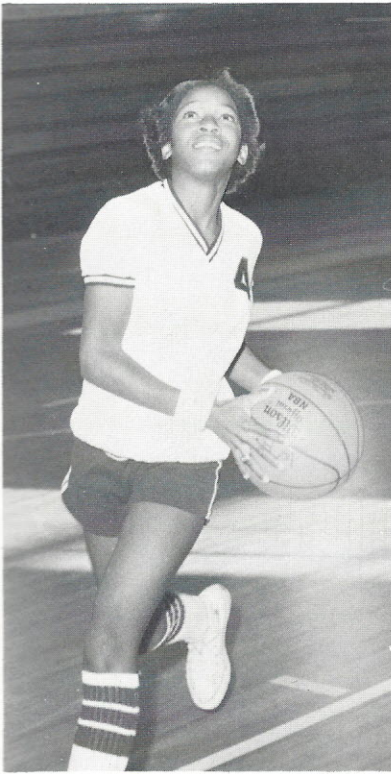

Ophelia Milling  
Sophomore Guard

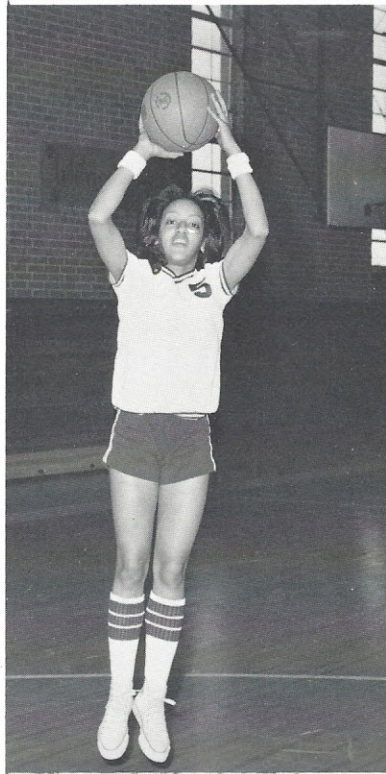

Cathy Kennedy  
Junior Forward

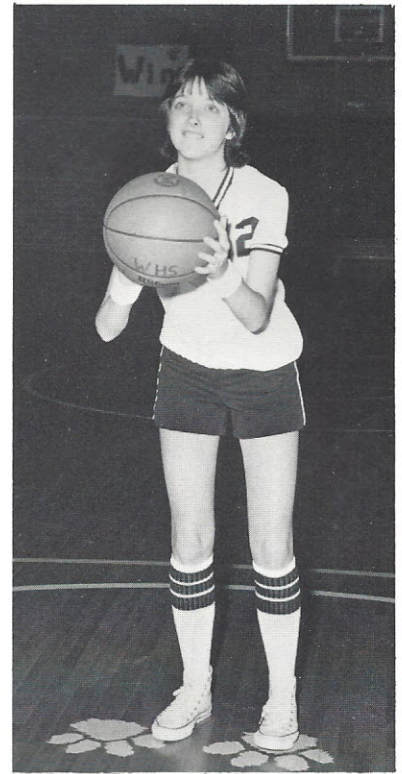

Cindy Isenhower  
Sophomore Forward



Linda Broome  
Junior Guard



Margie Brown  
Junior Guard

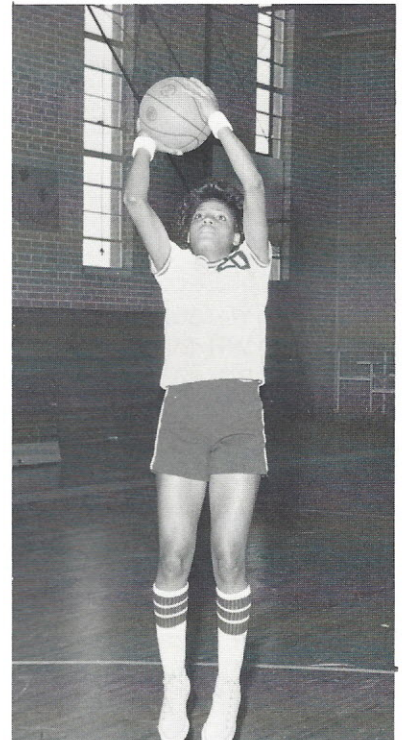

Sonya Kennedy  
Sophomore Forward



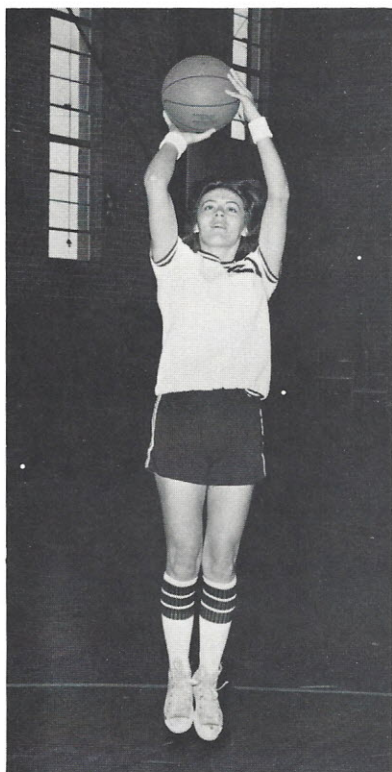

Susan Jordan  
Sophomore Forward

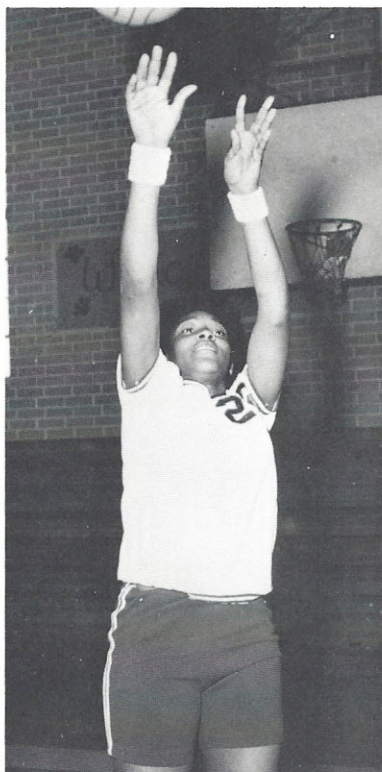

Linda Harris  
Junior Forward

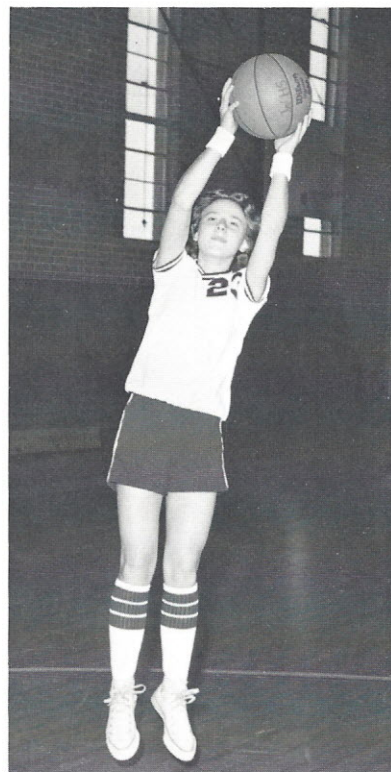

Ann Boulware  
Junior Guard

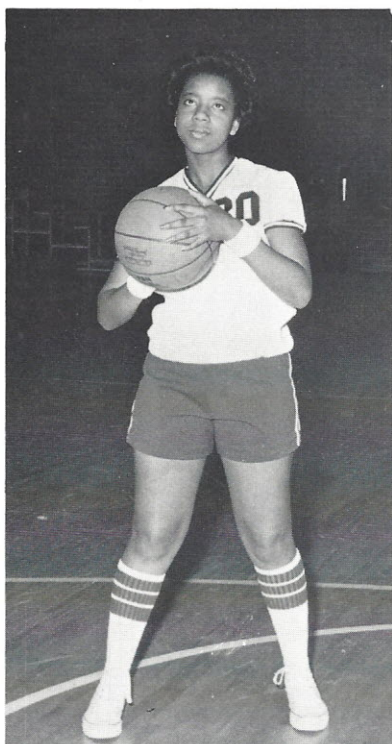

Lonzetta Hollins  
Sophomore Forward



Debra Tucker  
Sophomore Forward

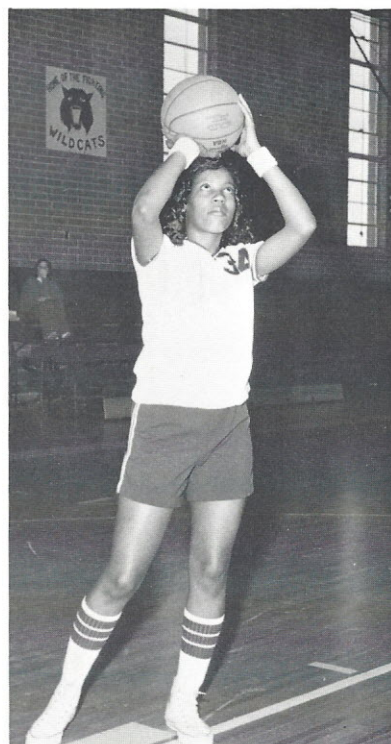

Belinda McCrorey  
Sophomore Forward





What's the matter, Wig? See a spook?



Sonya Kennedy blocks a shot.





You're supposed to shoot at the goal, not the light.

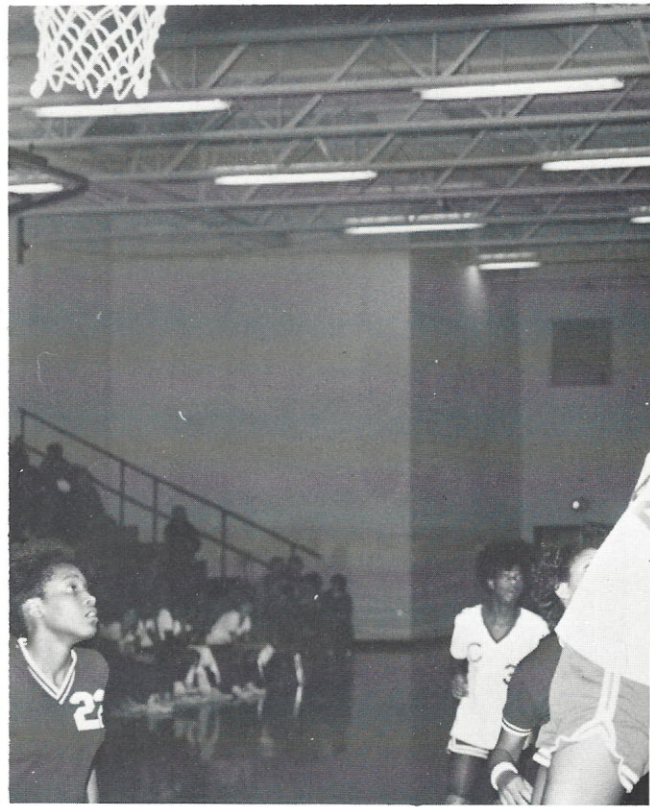

Susan Jordan battles a Chester Cyclone for rebound.



Sonya Kennedy fights for control of the ball.





Comin' at ya!



Ann Boulware looks on as a Cyclone shoots for two.



# Boys' Varsity Basketball



SITTING: F. O'Neal, G. O'Neal, L. O'Neal, S. Gaither, M. Rodgers STANDING: A. Watkins, S. Seibles, B. Mason, S. Jones, J. Mattox, H. Dorsey

## FAIRFIELD COUNTY DOUBLE HEADER

Wildcats	50	Great Falls	48
Wildcats	60	A. C. Flora	73

## NEWBERRY TOURNAMENT

Wildcats	59	Lower Richland	78
Wildcats	52	Mid-Carolina	49

## REGULAR SEASON

Wildcats	58	Andrew Jackson	62
Wildcats	55	Saluda	58
Wildcats	61	Lancaster	62
Wildcats	46	Northwestern	47
Wildcats	56	Chester	63
Wildcats	61	Union	58
Wildcats	41	Rock Hill	51
Wildcats	45	Gaffney	57
Wildcats	56	Northwestern	61
Wildcats	57	Saluda	40
Wildcats	61	Lancaster	57
Wildcats	54	Union	44
Wildcats	68	Chester	54
Wildcats	66	Gaffney	71
Wildcats	57	Rock Hill	43
Wildcats	54	Andrew Jackson	53

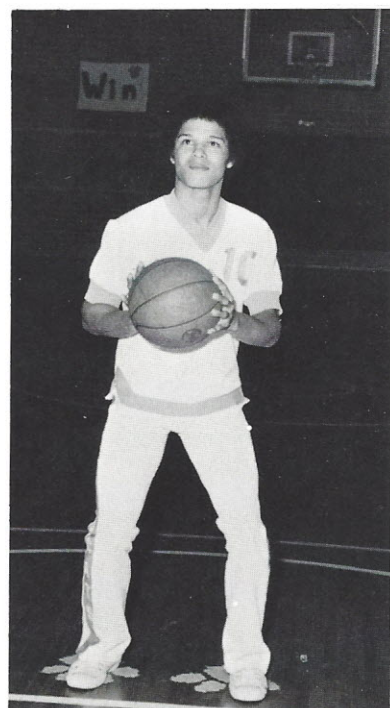

George O'Neal  
Junior-Point

## TOURNAMENT

Wildcats	48	Gaffney	53
----------	----	---------	----



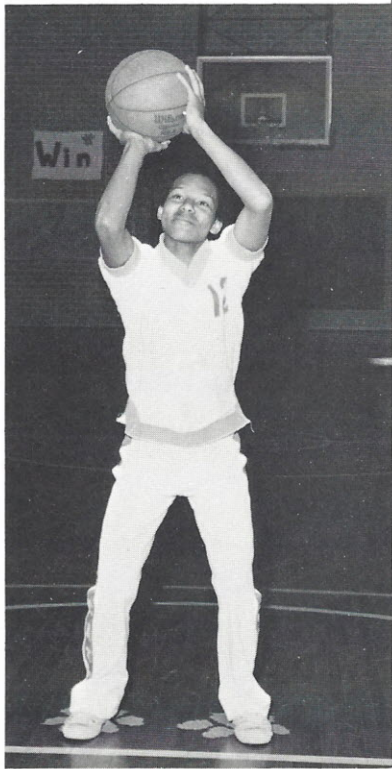

Lynn O'Neal  
Junior-Point

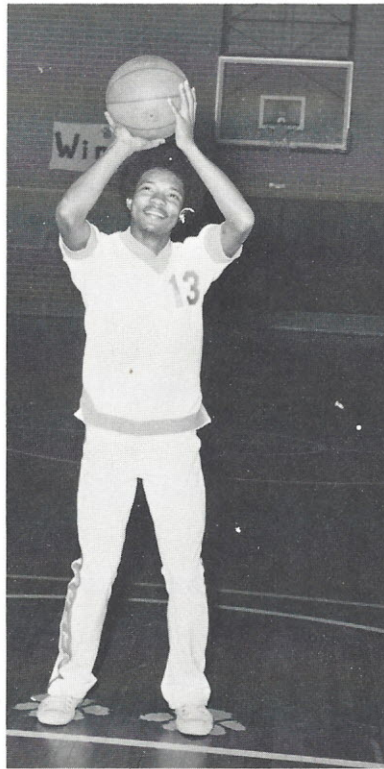

Finley O'Neal  
Junior-Point

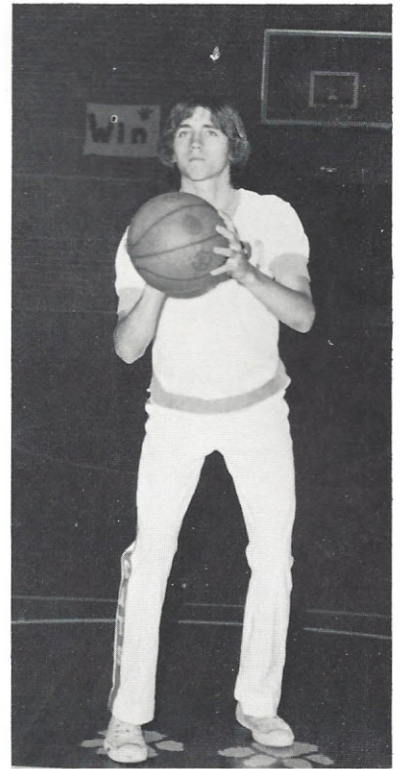

Jeff Mattox  
Junior-Wing



Melvin Rodgers  
Junior-Post

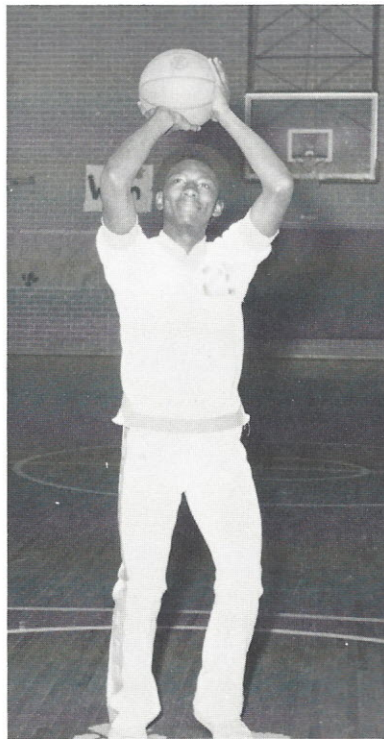

Steve Gaither  
Sophomore-Wing

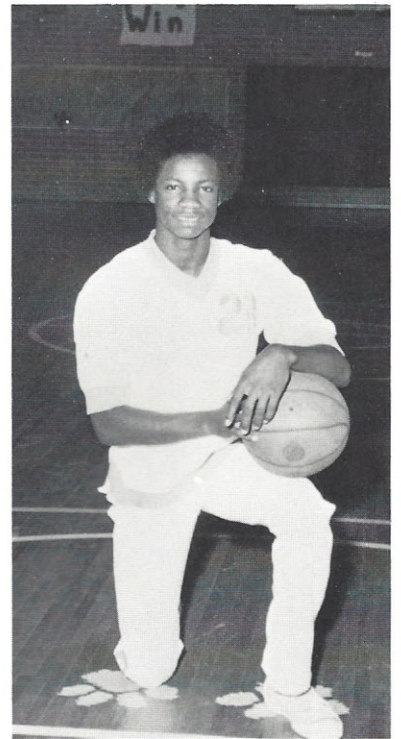

Allen Watkins  
Junior-Wing



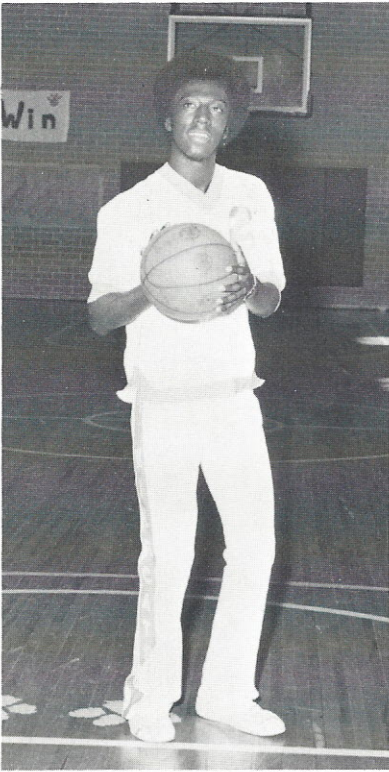

Stanley Seibles  
Junior-Post



Bobby Mason  
Senior-Post

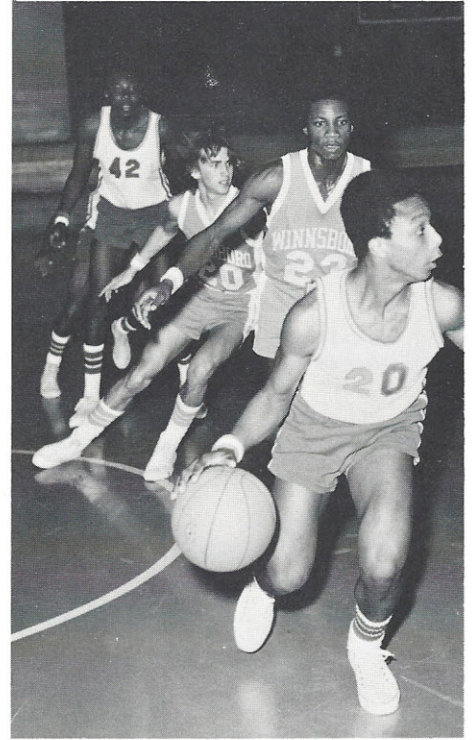

Let's play  
"Follow the Leader"

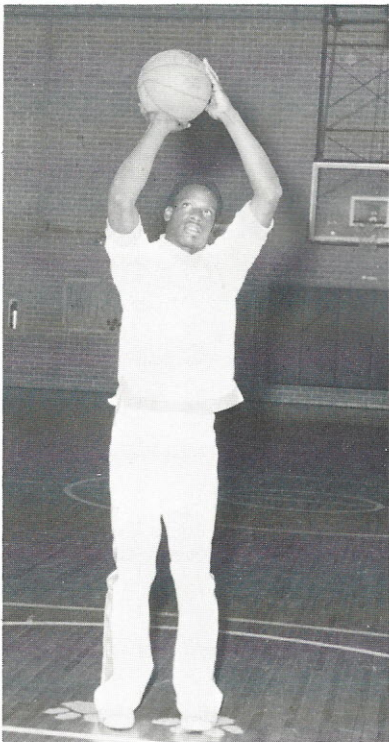

Stanley Jones  
Senior-Post

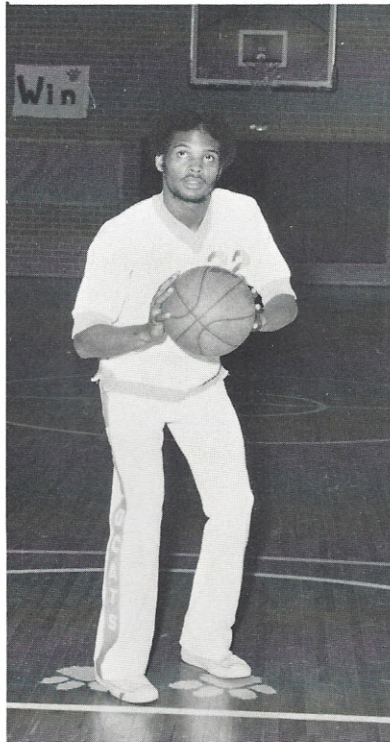

Henry Dorsey  
Junior-Point, Wing

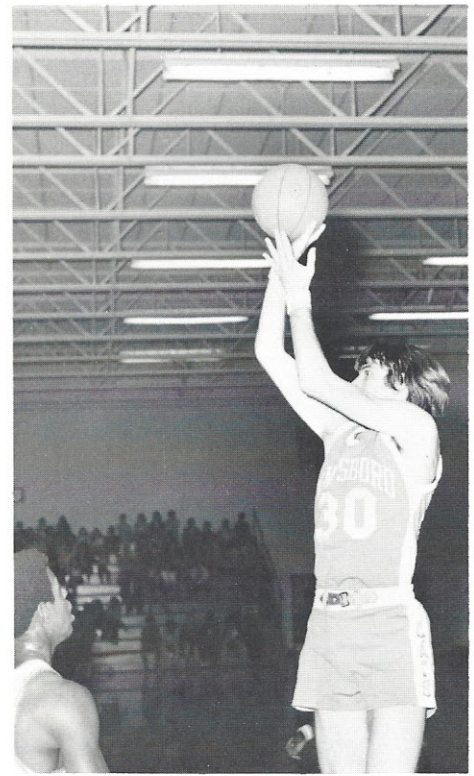

Bobby Mason towers over  
the opposing team.





Bobby, where did you get the two extra arms?

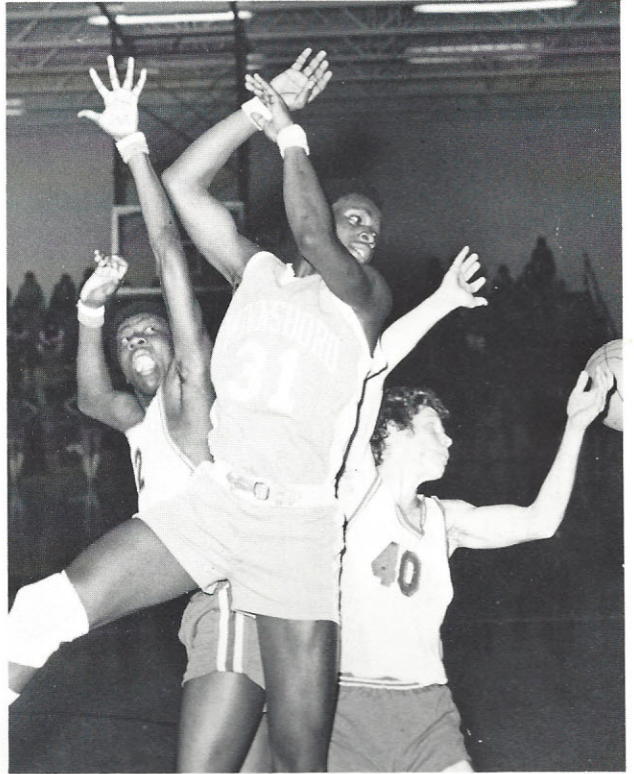

Fellows, this is not a dance floor.



Stanley Jones pumps the pill.





Get that ball, "Dog."

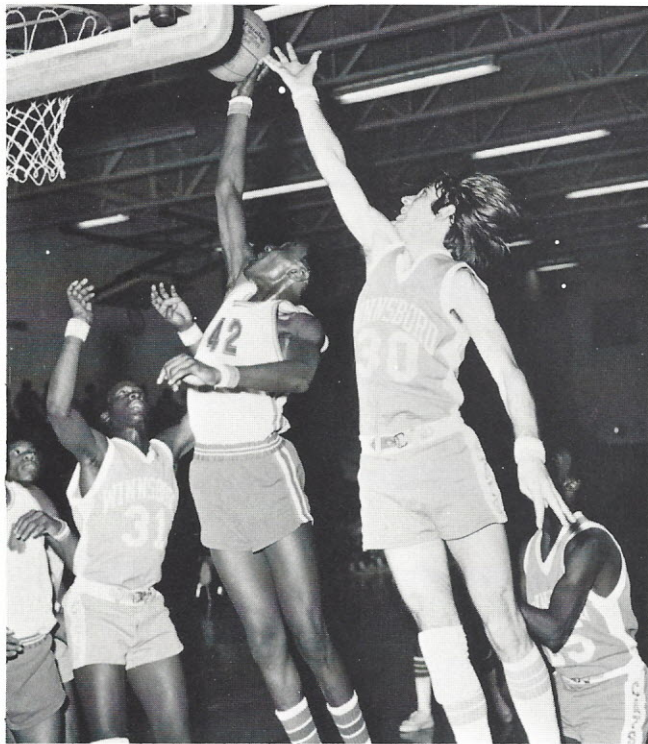

Take it away, Bobby.



What's he cursing us for, we ain't done nothin'.





Is it a bird? Is it a plane? No, it's SUPER GEORGE!

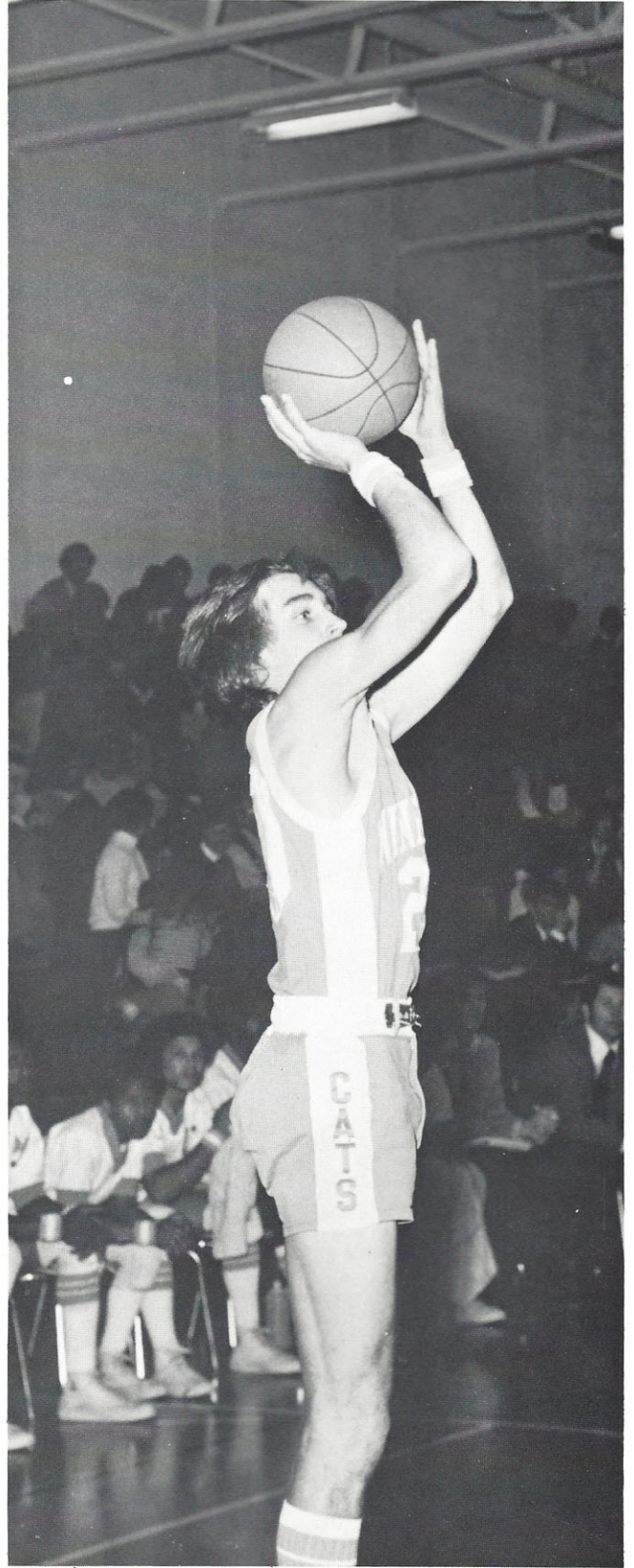
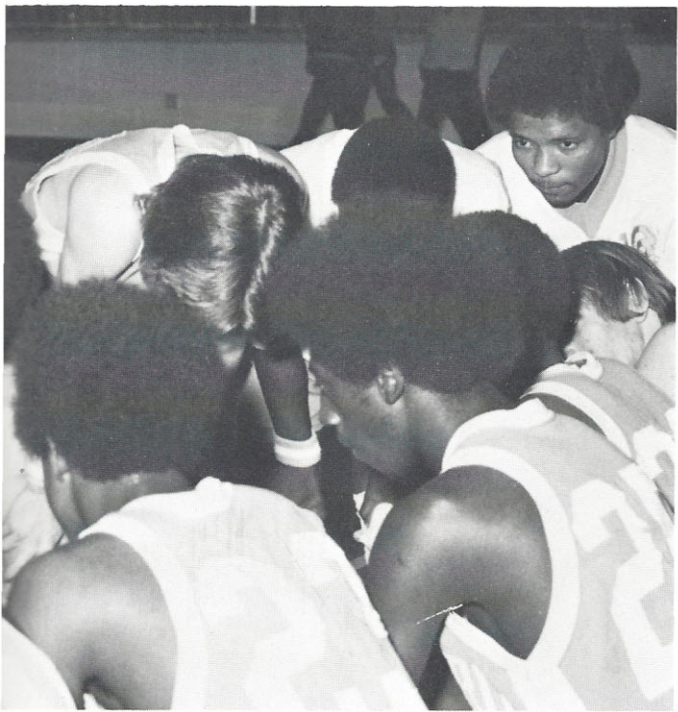

Jeff Mattox praying, "Please, please go in."



# J.V. Basketball



L. to R.: R. Jones, F. Baker, V. Pearson, T. Brown, L. Abbott, B. Collins, R. Ford, R. Lewis, L. Watkins.

Wildcats	29	Andrew Jackson	27
Wildcats	26	Areat Falls	33
Wildcats	43	Lancaster	45
Wildcats	43	Northwestern	51
Wildcats	40	Chester	53
Wildcats	36	Union	43
Wildcats	50	Rock Hill	36
Wildcats	48	Gaffney	54
Wildcats	43	Great Falls	34
Wildcats	42	Northwestern	62
Wildcats	38	Lancaster	46
Wildcats	30	Union	35
Wildcats	44	Chester	39
Wildcats	38	Gaffney	40
Wildcats	44	Rock Hill	36
Wildcats	34	Andrew Jackson	51



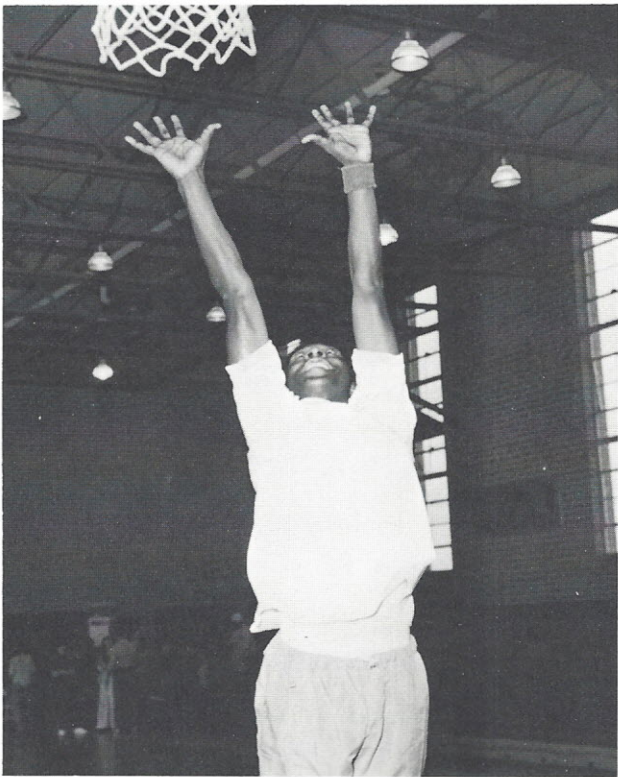

Rufus Ford - Forward

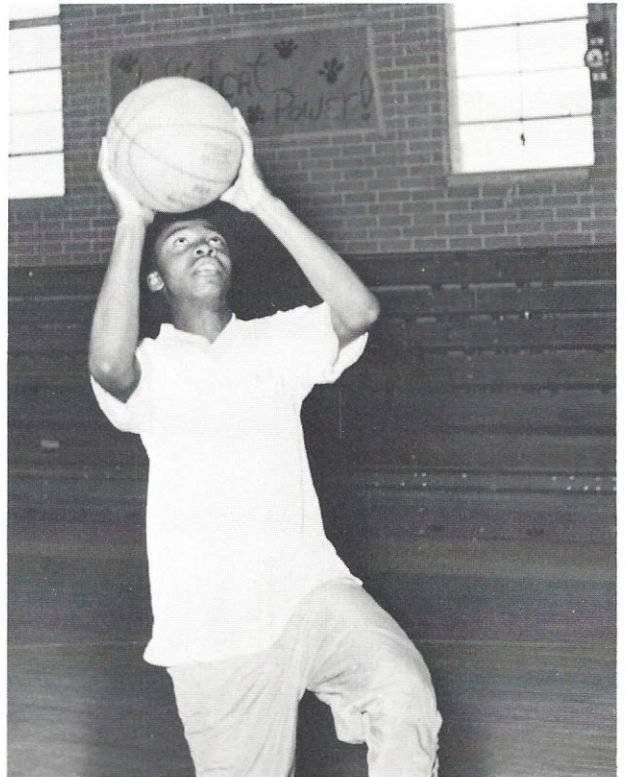

Larry Watkins - Guard

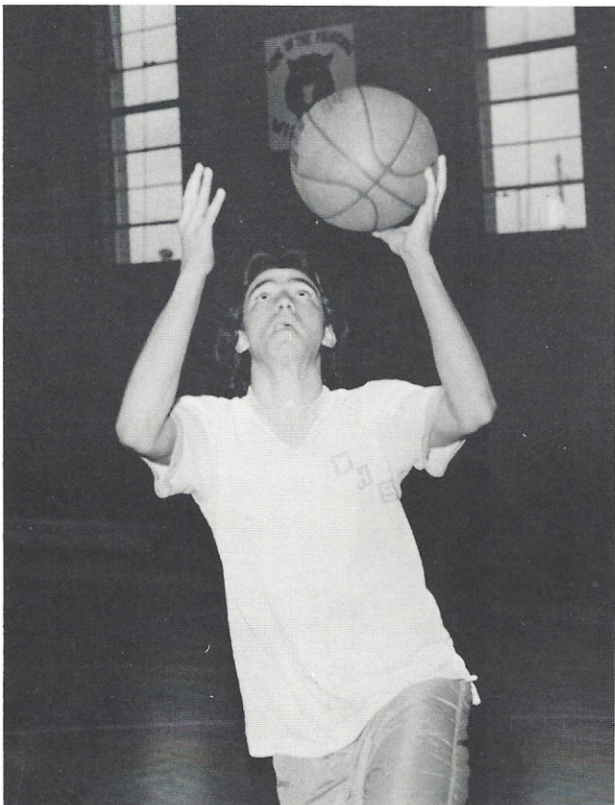

Frankie Baker - Guard

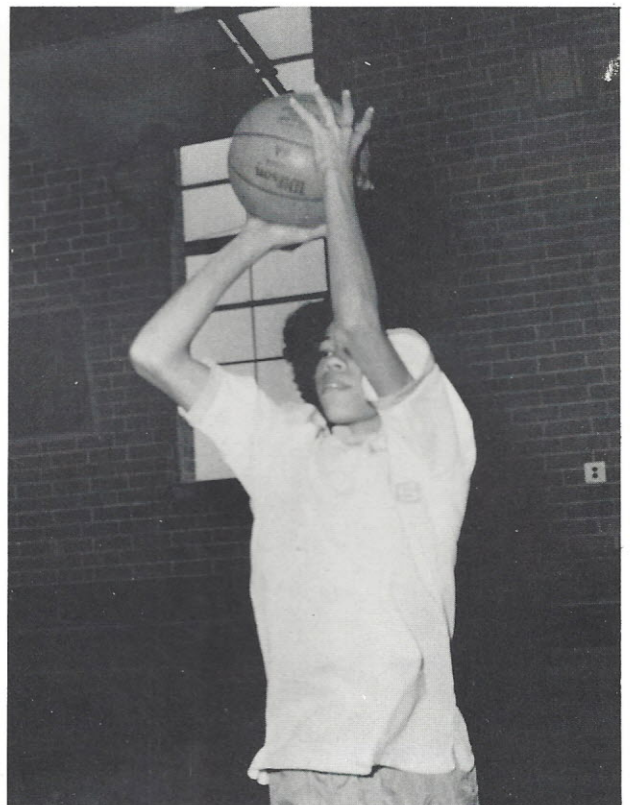

Vince Pearson - Guard



## W.H.S. Track



Tommy Gladden and Ben Smith run for the Finish Line.





STANDING: Timmy Timms, Tommy Gladden, Barry Ross, Reuben Belton, Walker Cade, James Perry, Coach Hightower

KNEELING: Carl Few, Ben Smith, Frankie Baker, George Foster, Marcus Sims, Frederick Martin, Ernest Manning

Coach Hightower has much pride in his track team. He gives his time and devotion to making his team Number One!







Walker you know better than that! Keep off the grass!



Carl Few makes it look easy! You just sprout your wings and fly.



Marcus, why don't you do it straight-up rather than side-ways.



# W.H.S. Baseball



You can smile if you want, George, but don't you miss that ball!





STANDING FROM LEFT TO RIGHT: F. Turner, V. Pearson, A. Watkins, S. Seibles, J. Mason, L. O'Neal, Coach Baxter. KNEELING: M. Ford, F. Qualls, G. O'Neal, F. O'Neal, A. Kennedy, M. Kirkland, L. Watkins



You might as well get up Finley because you know that you're out.





Now, fellows, if you want to see a "Pro" in action . . .



So, this is a baseball!



## W.H.S. Cheerleaders



Denise Smith, Althea Glenn, Barbara Floyd, Cynthia Banks, Margaret Robertson. Absent when picture was taken: Jayne Dove, and Rhonda Truesdale.





Althea Glenn does the "Wildcat Split" except she doesn't have four legs. Smile, Banana!



Margaret Robertson gives the photographer a big smile!



Denise Smith demonstrates one of the techniques used by cheerleaders.





Barbara Floyd shows a look of determination as she jumps.



Rhonda Truesdale poses for the camera.



Jayne Dove enjoys cheering for the football and basketball teams.



Cyndie Banks is caught in mid-air.



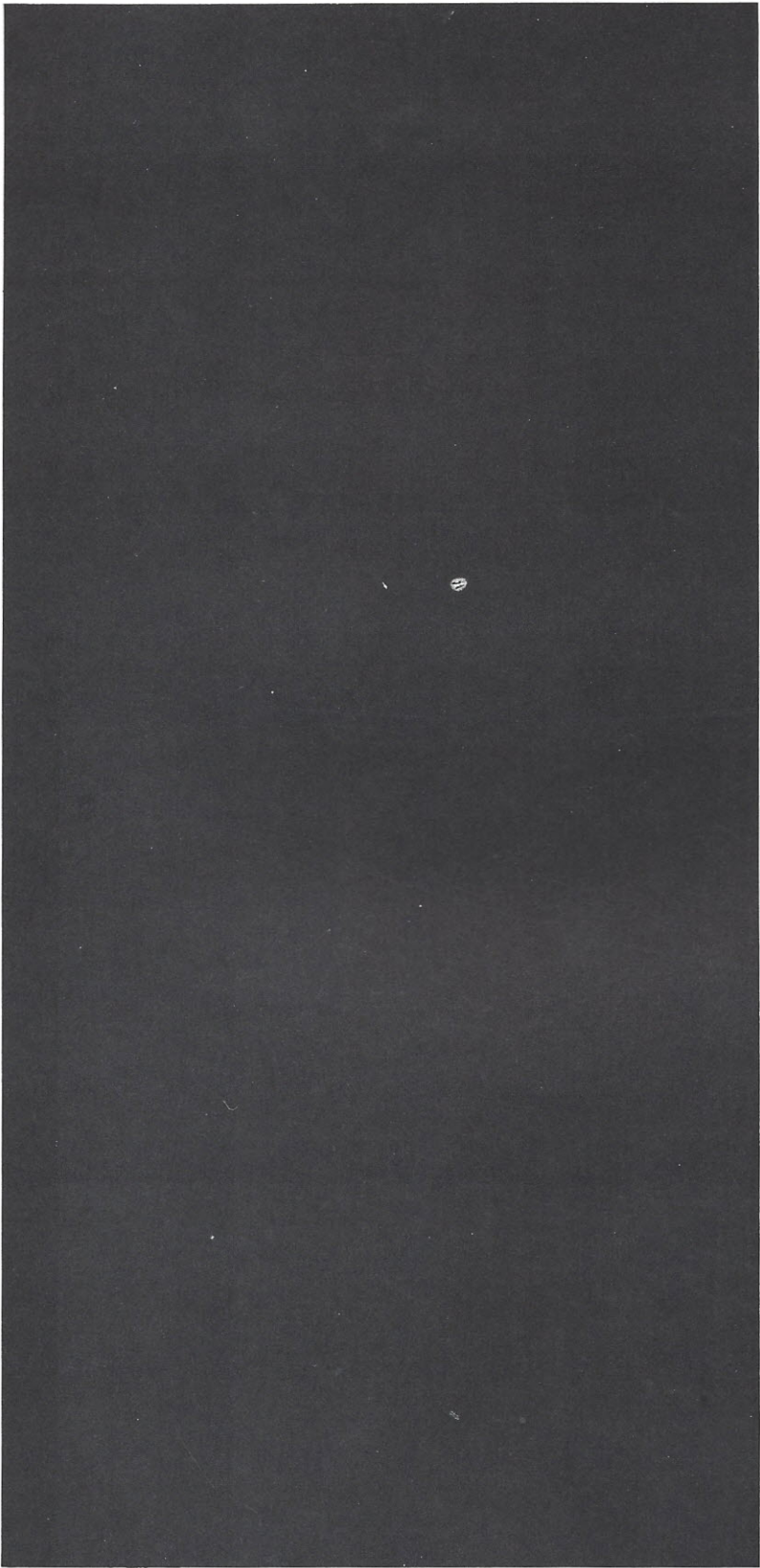

CANDIDS







Mr. Cool.



Want to come?



Who says alligators with purple toes aren't funny?



My plastic surgery failed again.





Chow time!



I didn't know he wore polka dot underwear! . ?



Hey! There's Ronald McDonald





Follow me, if you dare!



I made it!



I can't believe it, Bugs Bunny didn't make the headlines again.



Uhh! There's a bug in the bottom of the bag!



Very interesting!





It's not Las Vegas, but it's just as good!



Sleeping Beauty???



It takes two hands to handle a whopper!



How much longer do I have to pose for this picture?





So that's the secret ingredient in Kentucky Fried Chicken.



I thought the South won the war.



Hmm! Looks good to me.



Hi there!



Faucet directs the Fickle Finger of Fate.





Well I told you not to do it.

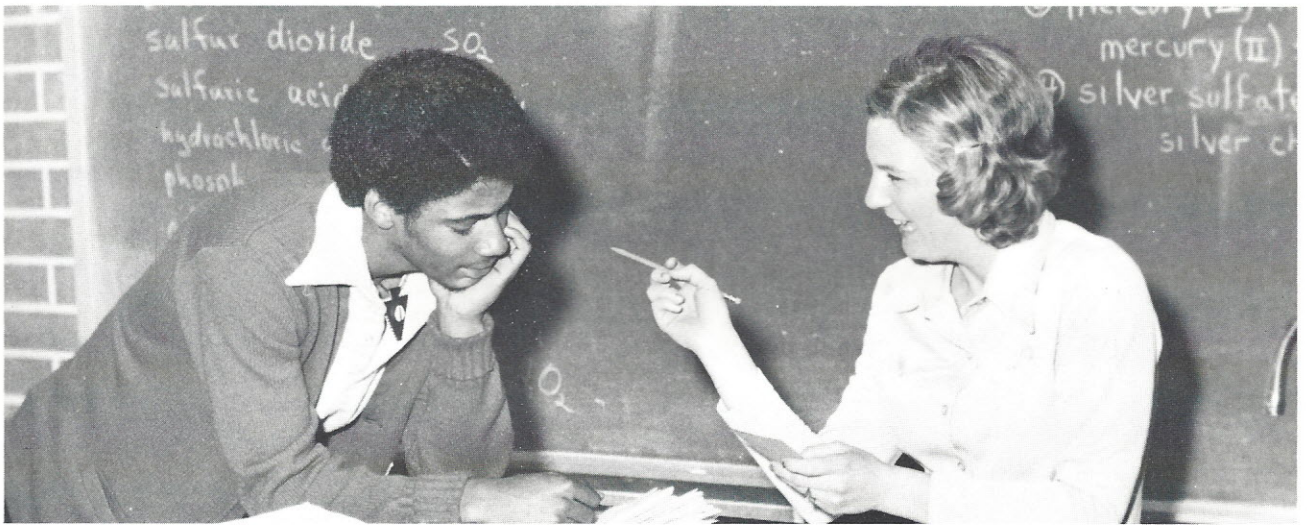

I told you not to drink that acid.



Up your nose with a rubber hose!



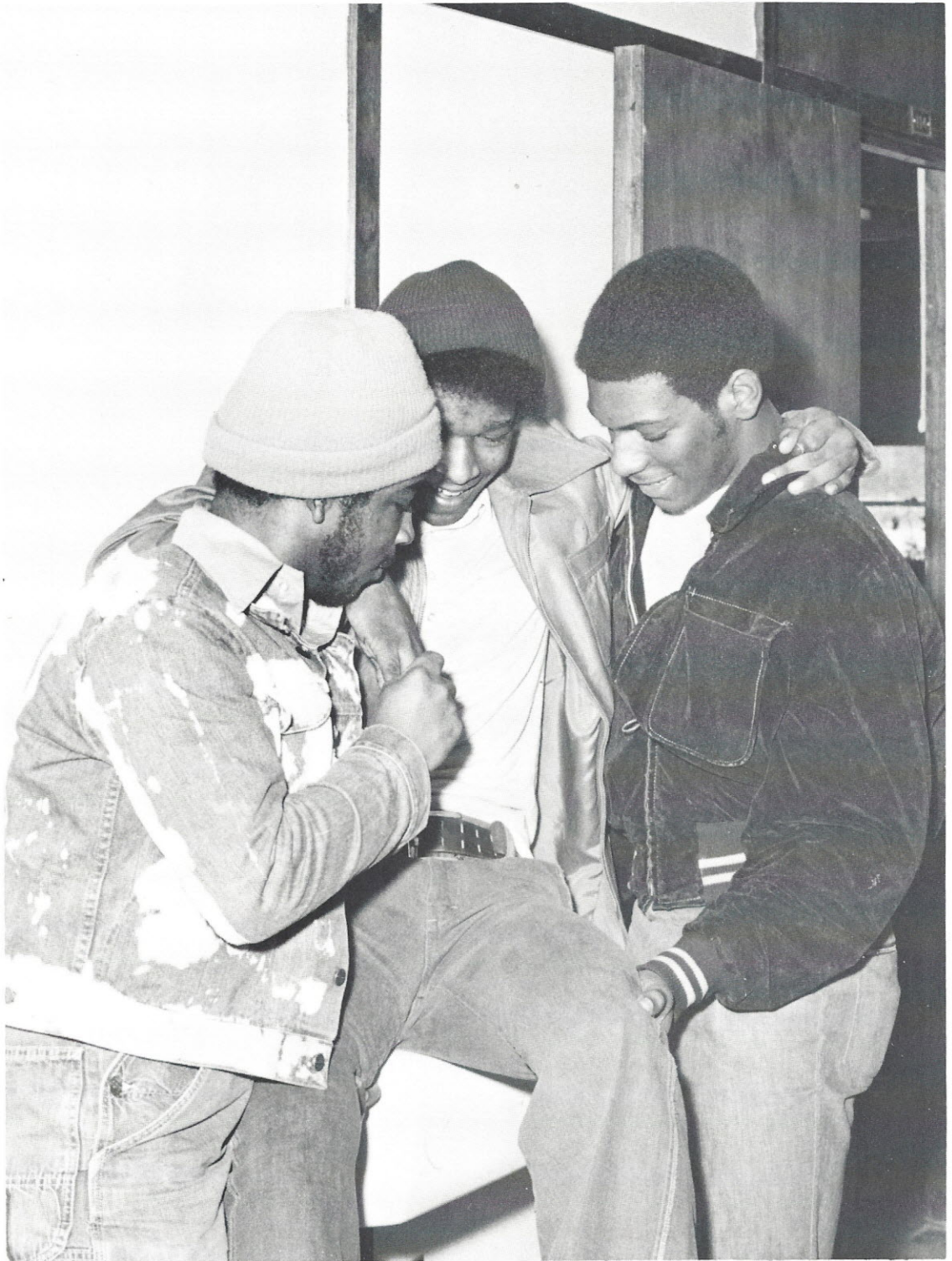

Man, I didn't know those were your pink flowered tennis shoes!





I see it, but I don't believe it!

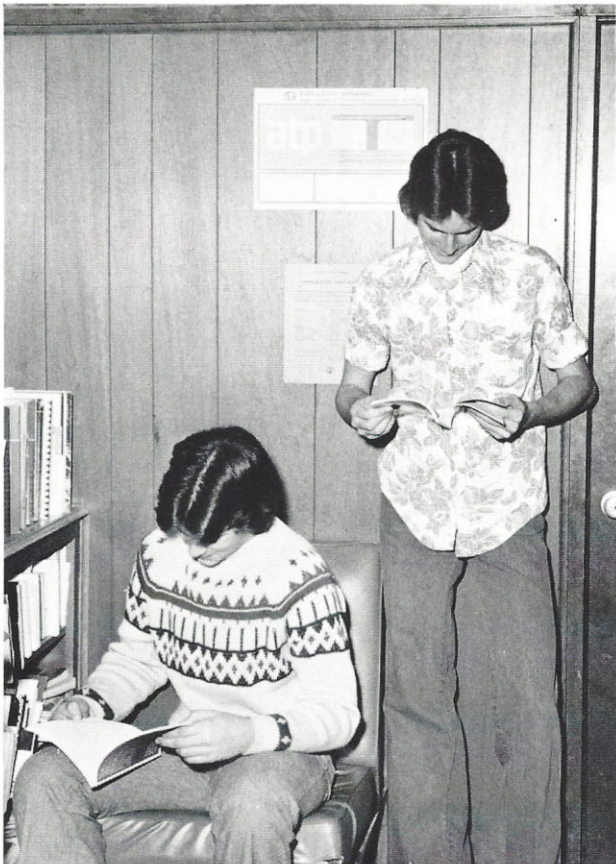

These still aren't as good as my comic books.



Another minute, another mistake



W. H. S. 's cockroach killers.





Careful, that stuff explodes!



There's nothing like a cold slap in the face.



Bubble, bubble, toil and trouble.



Now what have I said?

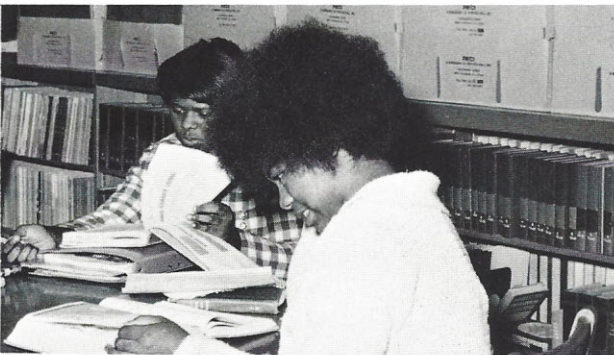

Keep on studying.



Let's do it again!





1  
Special  
Events



# Miss Halcyon



Susie Porter - Miss Halcyon 1976



Susie Porter displays her talent by singing "The Impossible Dream".



Miss Halcyon and her attendants: Stacie Pauling, Awilda Kennedy, Rhonda Truesdale, and Susan Branham





The 18 contestants, vying for the title of Miss Halcyon.



Contestants are engaged in evening gown competition.





Stacie Pauling sings "Touch Me In The Morning. "



Susan Branham dances to Cabaret.



Lydia Lyles plays "We've Only Just Begun" on clarinet.



Rhonda Truesdale sings "Yesterday Once More. "



Awilda Kennedy performs a ballet to "I Don't Know How to Love Him. "



Arleen Floyd dances to "Bad, Bad, Leroy Brown. "





Cheryl Joye tap dancing her heart out!



Mittie Roach recites "Ego Tripping"



Felicia Johnson hustles her way across the stage.



Ernest Owens entertains the audience.



Debbi and Gerri Sheeley dance while contestant prepares for talent.





Karen Ross will ask the 5 finalists their opinions on different subjects.



The five finalists await the judges' final decision.



Susie Porter is announced the winner!



ABLE, CYNTHIA YVONNE  
"Cindy" Rt. 2 Box 235-Cr, Ridgeway  
FTA, 12; Student Council, 12  
ADAMS, MARGARET  
"Polly" Rt. 2 Box 123, Ridgeway  
FTA, 10; Chorus, 10; Annual Staff, 10  
ALEXANDER, DELIUS CHRISTINA  
482 W. College St., Winnsboro  
Sophomore Class Asst. Sec., 10;  
Senior Band, 12; Governor's All Star  
Band, 12  
ALEXANDER, GORDON  
P.O. Box 141, Winnsboro  
ALSTON, JAMES EDWARD  
Rt. 3 Box 99A, Winnsboro  
Bus Driver, 12  
ALSTON, WILLIE WENDELL  
"Will" Rte. 3 Box 99 A  
Chess Club, 10  
AMERSON, LYNN  
Rt. 1 Box 261-B, Winnsboro  
Cosmetology, 12  
AMSPACHER, VIOLET GALE  
"Petunia" Rt. 3 Box 76, Winnsboro  
Chorus, 10; FTA, 11; Pep, 10  
ANDERSON, ANDREW  
"Bubble" Rt. 3 Box 169-A Winnsboro  
ANDERSON, BARRY SCOTT  
"Head" Rt. 1 Box 1-E 11th St.  
Winnsboro  
4-H, 10, 11; Chess Club, 11; Bus  
Driver, 11, 12; Annual Staff, 12  
ANTHONY, GLENDA VERONICA  
"Kate" Rt. 3 Box 166-D Winnsboro  
4-H Club, 10, 11; Christian Club, 11  
ASHFORD, BEVERLY RUTH  
"Moat" Rt. 2 Box 211-A, Ridgeway  
Christian Club, 12  
ASHFORD, EMMA LEE  
Rt. 3 Box 104 B-2, Winnsboro  
ASHFORD, KENNETH RAY  
Rt. 3 Box 102 G, Winnsboro  
BAGLEY, RANDY  
"Head" Rte. 4 Box 288, Winnsboro  
BAIREFOOT, ROBERTA JAYNE R.  
Rt. 1 Box 505-A, Winnsboro  
4-H Club, 10; Chess Club, 10, 11;  
Art Club, 11  
BANKS, CYNTHIA DENISE  
"Cyndie" 120 Smart St., Winnsboro  
Beta Club, 12; Cheerleader, 12; Block  
W, 12  
BANKS, VIRGINIA GAIL  
"Ginny" P.O. Box 421, Winnsboro  
DECA CLUB, 10  
BATES, JOHN CANTY  
"Tank" 502 Moultrie St., Winnsboro  
Bus Club, 12  
BEAVER, IZETTA  
"Zet" Rt. 3 Box 39-H, Winnsboro  
DECA Club, 12  
BELK, HELEN DELL  
Rt. 4 Box 184, Winnsboro  
DECA Club, 12; Chess Club, 11; 4-H  
Club, 11  
BELL, SYLVIA DIANE  
Rt. 2 Box 122, Winnsboro  
Block W, 10; Chorus, 10; FTA, 11;  
Jr. Sr. Prom Committee, 11; Jr.  
Representative, 11; Student Council,  
12; FTA (Treas.); 12; French Club,  
12  
BELL, WILLIAM DUKE  
"Dukus" Rt. 4 Box 12-B, Winnsboro  
Student Council Alt., 12  
BELTON, ANDREW LEVAUGHN  
Rt. 2 Box 425, Ridgeway  
BELTON, AUDREY ANN  
"Scoona" 430 W. College St.  
Winnsboro  
Chorus, 10; DECA Club, 11  
BELTON, DEBRA ANN

"Debbie" Rt. 1, Box 342, Ridgeway  
Student Council, 10, 11; Jr. Class  
Representative, 11; FTA, 11, 12;  
Newspaper Staff, 11, 12; French  
Club (Treas.); 12; Christian Club  
(Sec.), 11, 12  
BELTON, ELEANOR  
"Squeak" Rt. 1 Box 28, Winnsboro  
Chorus, 10; Jr. Sr. Prom Committee,  
11; Bus Driver, 11, 12; Student  
Council, 12  
BELTON, TROY ANN  
Rt. 1 Box 38-2B, Ridgeway  
Chorus, 10; Christian Club, 12  
BELTON, VIVIAN ANN  
Rt. 1, Box 98, Ridgeway  
FTA, 10  
BELTON, WILLIE  
Bus Driver, 11, 12  
BOYD, HERMAN  
"Hump" Rt. 3, Box 89, Winnsboro  
Annual Staff, 10, 11; Chess Club,  
11; Christian Club, 12; Annual Staff  
(Editor), 12; Science Club, 12; Stu-  
dent Council Alt., 12  
BOYD, TIMOTHY LEROY  
"Tim" Rt. 3, Box #104A, Winnsboro  
BOYKIN, RONALD DAVID  
Rt. 4, Box 286, Winnsboro  
BARNES, BRADFORD  
"Brad" 209 Calhoun St., Winnsboro  
BRANHAM, ALISIA ROBIN  
P.O. Box 183, Winnsboro  
4-H Club, 10; Chess Club, 11  
BRANHAM, REX RALEY  
"Bro." 116 Zion St., Winnsboro  
Track, 9, 10, 11, 12; J. V. Basketball,  
10, 11; Block W, 10, 11, 12; Football,  
11, 12  
BRANHAM, VANESSA LOUISE  
"Little Bit" Rt. 2 Box 29A, Ridgeway  
BRICE, CYNTHIA ANN  
Rt. 1 Box 265, Blair  
Science Club, 12; Band, 10, 12  
BROOKS, KAREN  
"Legs" Rt. 4 Box 252F, Winnsboro  
Chorus, 10; FTA, 11; Annual Staff,  
11, 12  
BROOME, CLINTON BERNARD  
"Poncho" P.O. Box 14, Winnsboro  
BROOME, GWENDOLYN DENISE  
"Gwen" 306 Fairfield St., Winnsboro  
French Club (Sec.), 12  
BROWN, TRACEY ANNE  
Rt. 3 Box 63A, Winnsboro  
Chorus, 10; Chess Club, 10, 11  
BUNDRICK, DEBORAH LYNN  
"Debbie" Rt. 3 Box 54-E, Winnsboro  
Chorus, 10  
BURNS, JEROME  
Rt. 3 Box 174-A, Winnsboro  
Chess Club, 10; Basketball, 10; Bus  
Driver, 10, 11, 12; Band, 10  
BURRELL, VERNON  
Rt. 3 Box 168, Winnsboro  
BUTLER, CAROLYN PATRICIA  
"Nub" Rt. 1 Box 41-V, Ridgeway  
Chorus, 10; Christian Club (Sec.),  
10; Jr. Sr. Prom Committee (Asst.  
Sec.), 11  
CALDWELL, WILLIE FREEMAN  
"Lomon" Rte. 1 Box 229A, Winnsboro  
CAMPS, GARLAND  
Rte. 2 Box 37-A, Winnsboro  
Christian Club, 10, 11; FTA, 10; 4-H  
Club, 10, 11  
CAMMON, JOHN  
Rt. 2 Box 118-F  
CANTY, LEROY  
"Peco" Rt. 4 Box 290-H, Winnsboro  
Bus Driver, 10, 11, 12  
CARTER, JEFFREY MARK  
"Jeff" Rt. 3 Box 95 B, Winnsboro

CHAMBERS, LOIS  
"Momo" 155 Smart St., Winnsboro  
CHAPPELLE, HENRY  
Rt. 1 Box 109, Winnsboro  
Basketball, 10; Bus Driver, 10; Band  
10  
CHRISTENSEN, RANDALL STUART  
Rt. 1 Box 214 Elgin  
Chorus, 10; Chess Club, 11  
CHURN, CAROLYN VANESSA  
"Taxie" Rt. 2 Box 117-A, Ridgeway  
Christian Club, 10, 11; Block W, 12;  
Cheerleader, 12  
CLAYTOR, ELIZABETH ANN  
Rt. 2, Blair  
CLOWNY, CAROL DENISE  
Rt. 1 Box 139, Blair  
COLEMAN, JOHN  
Rt. 1, Blair  
4-H, 10, FFA (Sec.), 10; Chess,  
10; Bus Driver, 10, 12  
COLEMAN, WILBUR  
"Cocoa" Rt. 1 Box 36-B, Winnsboro  
COLLINS, KATIE MAE  
"Mae" Rt. 2 Box 134, Winnsboro  
COOK, JACKIE ENGLISH  
"Jap" Rt. 1 Box 108, Winnsboro  
COOK, JOSEPH LAVERNE  
"Cookie" Rt. 2 Box 174, Ridgeway  
COOK, RONEY RAY  
Rte. 3 Box 169, Winnsboro  
Art Club, 11  
CRAIG, GERALDINE JUANITA  
"Nute" Rt. 4 Box 292, Winnsboro  
Chorus, 10; Band, 10, 11, 12; Jr. Sr.  
Prom Committee, 11; Jr. Represent-  
ative, 12  
CRAIG, THELMA  
Rt. 1 Box 254-D, Winnsboro  
Chorus, 10; Annual Staff, 10, 11, 12;  
Jr. Representative, 11; French Club,  
12; Student Council, 12  
CUNNINGHAM, MATTIE MAE  
"Ham" Rt. 2 Box 415, Ridgeway  
Art Club, 11  
DAVIS, CAROLYN EVON  
Rt. 2 Box 18-A, Winnsboro  
DAVIS, MELIN LEROY  
Rt. 1 Box 20, Winnsboro  
DAVIS, TERRY  
4-H Club, 10, 11; Chess Club, 10,  
11; Band, 10  
DEERING, GREGORY WAYNE  
"Gregg" Rt. 1 Box 78, Ridgeway  
4-H Club, 10; Bus Driver, 10, 11;  
FFA, 12  
DINKINS, CHESTER RAY  
"Chet" Rt. 1 Box 318, Ridgeway  
DIX, DEBORAH JEAN  
Rt. 1 Box 44D, Winnsboro  
DORSEY, HENRY DERON  
"The Dog" 120 South Zion St., Winns-  
boro  
Block W, 10, 11, 12; Bus Driver, 10,  
11, 12  
DOVE, JAYNE MARIE  
275 Poplar St., Winnsboro  
Block W, 11, 12; Cheerleader 11, 12;  
Newspaper, 11, 12; Jr. Sr. Prom Com-  
mittee, 11; Sr. Assembly, 12  
ENLOE, ROBIN LYNN  
"Buzzy" 230 Chestnut St., Winnsboro  
EVANS, EARL DEXTER  
Rt. 2 Box 44, Winnsboro  
EVANS, GERALDINE  
Rt. 2 Box 118 E, Winnsboro  
4-H Club, 10; FHA, 11, 12  
EVANS, MAXINE  
Rt. 2 Box 118E, Winnsboro  
4-H Club, 10, 11; FHA, 10, 11, 12  
EVANS, MILDRED ANN  
"Ann" Rt. 2 Box 47, Winnsboro  
EVANS, TERRY ANN



"Tuck" Rt. 2 Box 118E, Winnsboro  
FIFER, JULIE JEANNINE  
Palmetto Ave., Winnsboro  
Chorus, 10; Band, 11, 12; Beta Club,  
11, 12; Governor's All Star Band, 12;  
Student Council, 12; French Club,  
12; Sr. Assembly, 12  
FLOYD, BARBARA ANN  
"Bobbie" P.O. Box 503, Winnsboro  
Chorus, 10; Newspaper, 10, 11, 12;  
Christian Club, 10; Cheerleader, 11,  
12; Block W, (Treas.) 11, 12; Student  
Council, 11, 12; Beta Club, 11, 12;  
Girl's State Alt.; Sr. Class Sec., 12;  
PC Junior Fellow; Football Sweet-  
heart, 11; Graduation Usher, 11  
FORD, DEBORAH SUE  
"Big Deb" P.O. Box 452, Winnsboro  
D.E. Club, 12  
FORD, DORIS DIANE  
"Grandma" Rt. 2 Box 146, Ridgeway  
Chorus, 10  
FORD, DUATA MAURICE  
"Dick" Rt. 2 Box 146, Ridgeway  
FORD, VIRGINIA ANN  
"Ginnie" Rt. 4 Box 241-B, Winnsboro  
Chorus, 10; Annual Staff, 10, 11, 12;  
Band, 10, 11, 12; Bus Driver, 10, 11,  
12  
FOSTER, GEORGE LYNN  
"Flap" Rt. 2 Box 164, Blackstock  
Football, 12; Track, 12; Block W,  
12  
FOSTER, WILLIAM RANDALL  
"Randy" 515 S. Vanderhorst St.,  
Winnsboro  
Chess Club, 10; Football Trainer,  
10, 11, 12; Block W, 11; Student  
Council Alt., 12; Sr. Assembly, 12;  
Science Club, 12  
FREE, DIANNE  
"Bones" Rt. 1 Box 40, Winnsboro  
FREE, LENA RUTH  
Rt. 1 Box 40, Winnsboro  
FREEMAN, DEBBIE VANESSA  
"Red" Rt. 3 Box 9, Winnsboro  
Student Council (Sec.), 12; Annual  
Staff (Editor), 12; Majorette, 12  
GADSDEN, BETTY ANN  
"B. A. G." P.O. Box 223, Ridgeway  
Student Council Alt., 11  
GADSON, EDDIE MAE  
Rt. 3 Box 185-A, Winnsboro  
GADSON, SYLVIA, DIANN  
Rt. 3 Box 185-A Winnsboro  
GADSON, WADE HAMPTON  
"Tank" Rt. 1 Box 135D, Winnsboro  
J.V. Basketball, 10; Varsity Bas-  
ketball, 11; Bus Driver, 11, 12  
GAITHER, JAMES JEFFERY  
"Zink" Rt. 2 Box 216F, Ridgeway  
GASTON, ALVIN QUINCEY  
Rt. 1 Box 44, Winnsboro  
GENTRY, RUBY JEAN  
"Ba Jean" Rt. 2 Box 150-A Blackstock  
DECA Club, 10; Chorus, 10; Miss  
Health Occupations, 11; Christian  
Club, 12  
GEORGE, JUDY LAVONNE  
Rt. 4 Box 271, Winnsboro  
Christian Club, 12  
GIBBS, SHERLON ANN  
"Shell" Rt. 1 Box 108-A, Winnsboro  
Chorus, 10  
GIBSON, VIRGINIA  
"Mae" Rt. 2 Box 97, Ridgeway  
Art Club, 11, 12  
GINYARD, JAMES DANIEL  
Rt. 1 Box 31A, Winnsboro  
GLADDEN, DONALD  
"Shine" Rt. 2 Box 121-9, Winnsboro  
GLADDEN, THOMAS WILLIAM JR.  
"Tommy" Rt. 1 Box 57, Winnsboro  
Student Council. 10. 11. 12; Varsity

Football Letterman, 10, 11, 12; Track  
Letterman, 10, 11, 12; Block W, 10,  
11, 12; 4-H Club, 10, 11, 12; FFA, 10,  
11, 12; Beta Club, 11, 12; FFA State  
Pres., 12; Senior Class Pres., 12;  
Capt. of Football Team, 12; Sports  
Editor, 12; Junior Class Pres., 11;  
PC Jr. Fellow, 11; Who's Who, 11;  
Graduation Marshall, 11; Student  
Council Dist. Vice-Chairman, 11;  
Student Advisory, 11  
GLENN, ALTHEA UDALE  
"Banana" Rt. 1 Box 141, Winnsboro  
4-H Club, 10; Cheerleader, 10, 11,  
12; Christian Club, 11, 12; Block W,  
11, 12; Newspaper Staff, 12; Sr.  
Assembly, 12; FTA, 12; French Club  
12  
GLOVER, MICHAEL STEVEN  
"Mike" 227 Crawford St., Winnsboro  
GLOVER, TIMOTHY NATHANIEL  
"Tim" 209 Crawford St., Winnsboro  
Bus Driver, 10, 11, 12; Block W, 11  
GOODWIN, INEZ  
Rt. 3 Box 192-A, Winnsboro  
4-H Club  
GREEN, WILLIAM  
Rt. 1, Box 36F, Winnsboro  
HAIRE, EDITH REGINA  
"Gina" P.O. Box 562, Winnsboro  
Basketball, 10; Student Council, 10,  
11; French Club, 12; FTA, 12  
HALL, VINCENT ROGER  
"Vince" Rt. 1 Box 34, Winnsboro  
HARRIS, JOHN ADAM  
"Pig" 405 Cemetary St., Winnsboro  
HARRISON, RONALD LEE  
"Snake" Rt. 2 Box 104, Blackstock  
Track, 12  
HARSEY, PAUL RANDALL  
"Randy" Rt. 1 Box 2B, Winnsboro  
HARVEY, SHIRLEY DIANE  
"Shell Diane" Rt. 1 Box 107 E,  
Winnsboro  
4-H Club 10; Christian Club, 11  
HEATH, BRENDA ANN  
412 Fairfield St., Winnsboro  
Chorus, 10  
HENRY, JOSEPH EDWARD  
"Chap" Rt. 4 Box 234-A, Winnsboro  
HOLLINGSWORTH, WILLIAM ERNEST  
Rt. 1 Box 131, Blackstock  
HOLLIS, TERESA JO ANNE  
P.O. Box 394, Winnsboro  
Chorus, 10; Pep Squad, 10; FTA/  
SAE, 11; Annual Staff, 12  
HOOKER, FRANK EUGENE  
19 McKay Circle, Winnsboro  
Choral Ensemble, 10; Chorus 10, 11;  
Graduation Usher, 11; Student Council  
12; Beta Club, 11, 12; Sr. Assembly,  
12  
HUDSON, MIKE ALEXANDER  
Rt. 4 Box 18, Winnsboro  
HUGHES, MARY HAZEL  
"Mae" "Yummie" Rt. 2 Box 111-C,  
Winnsboro  
Christian Club, 10 11  
JACKSON, RHONDA KAY  
Rt. 2 Box 174-A, Ridgeway  
JACKSON, TOMMIE  
428 Fairfield St., Winnsboro  
JEFFERSON, JAMES DAVID  
"Champ" Rt. 1 Box 65, Winnsboro  
JOHNSON, ANITA FAYE  
"Nita" 426 S. Garden St., Winnsboro  
Chorus, 10; Student Council, 11;  
Christian Club, 12; FHA, 12; Band,  
10, 11, 12  
JOHNSON, BOBBIE GAIL  
"Gail" Rt. 3 Box 99-D, Winnsboro  
Pep Squad, 10; FHA, 10; 4-H, 10,  
11; Christian Club, 11  
JOHNSON, CALVIN ANTHONY

"Gill" Rt. 1 Box 38-A, Winnsboro  
Newspaper, 12; Student Council, 12  
JOHNSON, EARLE JAMES  
"Jim" Rt. 2 Box 188, Ridgeway  
JOHNSON, RALPH  
Rt. 1 Box 229, Blackstock  
Newspaper Staff, 11, 12; Chess  
Club (Pres.), 10, 11, 12; Science  
Club, 12; French Club, 12; Sr.  
Assembly, 12  
JOLLY, DARRELL THOMAS  
"D" Old Camden Road, Winnsboro  
Track 10; Football, 10, 11 12; Block  
W, 11, 12  
JONES, KENNETH ANDRE  
Rt. 2 Box 160-D, Ridgeway  
JONES, STANLEY LEWIS  
Rt. 1 Box 64A  
Block W, 10, 11, 12; Basketball, 11,  
12  
JORDAN, JOHN MELVIN  
Rt. 2 Box 108, Blackstock  
KELLY, RAYMOND  
"Sweet Kelly" Rt. 2 Box 135, Winns-  
boro  
Bus Driver, 12  
KELLY, TOMMY GLENN  
Rt. 4 Box 134, Winnsboro  
DECA Club, 12  
KENNEDY, ANDERSON  
"Fluff" 483 W. College St., Winns-  
boro  
Baseball, 10, 11, 12; Basketball, 10  
KENNEDY, HOWARD  
Rt. 1 LBox 63A Winnsboro  
KENNEDY, MARY  
Rt. 4 Box 248-C, Winnsboro  
Art Club, 10, 11, 12  
KENNEDY, SHIRLEY ANN  
"Shell" Rt. 1 Box 36-J, Winnsboro  
Library Club, 11; Art Club, 11  
KENNEDY, SYLVESTER  
P.O. Box 174, Ridgeway  
Jr. Sr. Prom Committee, 11; Bus  
Driver, 10, 11, 12  
KING, BERT  
Rt. 1 Box 1G, Winnsboro  
Beta Club, 11, 12  
LAWHORNE, PATRICIA ANN  
General Delivery, Ridgeway  
Christian Club, 10, 11  
LEWIS, JULIE ANN  
"Little Bit" 260 Cedar St., Winnsboro  
FHA, 10, 11, 12; DECA Club, 11, 12;  
Beta Club, 12  
LONG, VERA  
"Cokey" Rt. 1 Box 109, Ridgeway  
4-H Club, 10; FTA, 10; Chorus, 11  
MAPLE, ROSETTA  
Chorus, 10; Christian Club, 11  
MARTHERS, CYNTHIA ANNE  
"Cindy" Rt. 1 Box 57, Ridgeway  
Library Club, 10, 11; 4-H Club, 10,  
11; Chess Club, 11; Senior Assembly,  
12  
MARTHERS, GEORGE WALLACE  
410 Maple St., Winnsboro  
MARTIN, CLYDE  
"Peter Gun" Rt. 2 Box 1-11-B,  
Winnsboro  
MARTIN, ERIC A.  
"Bear" Rt. 1 Box 41, Winnsboro  
Christian Club, 10, 11, 12; Bus Driver,  
10, 11, 12; Block W, 10 11, 12; Foot-  
ball, 10, 11, 12  
MARTIN, GWENDOLYN DELORES  
"Wendy" P.O. Box 82, Ridgeway  
Chorus, 10; DECA CLUB, 11, 12;  
Beta Club, 12  
MARTIN, LAUGHLIN DENNIS  
"Lucky" P.O. Box 82, Ridgeway  
Band, 11, 12  
MASON, ROBERT STEVENSON  
"Bobby" 110 Palmer St., Winnsboro



Block W, 11, (Pres.), 12; Newspaper Staff, 12; Football, 10, 11, 12; Basketball, 10, 11, 12  
McCULLOUGH, MARY LOU  
"Test" General Delivery, Winnsboro  
Betty Crocker Club, 12; 4-H Club, 12  
McDANIEL, JESSIE ANN  
"Jet" Rt. 3 Box 165-A, Winnsboro  
Christian Club, 10; 4-H Club, 10, 11  
McDONALD, ROBERT WARREN  
Rt. 4 Box 308, Winnsboro  
Beta Club, 11, 12; Science Club, 12; Sr. Assembly, 12; Student Council Alt., 12  
MILLING, MICHAEL  
"Haney" 312 Fairfield St., Winnsboro  
Baseball, 10; Bus Driver, 10, 11  
MILTON, DELORES T.  
"Lois" Rt. 3 Box 207-A, Winnsboro  
DECA Club, 12  
MOBLEY, ELLA  
"Wee" 412 Fairfield St. Winnsboro  
MOBLEY, GREGORY DUANE  
"Greg" P.O. Box 153, Winnsboro  
Annual Staff, 10, 11, 12; Chess Club, 11; Bus Driver, 11, 12  
MOBLEY, JOHNNY RAY  
502 South G, Winnsboro  
MOBLEY, WILLIE  
Rt. 3 Box 208, Winnsboro  
MOORE, HESTER ANN  
"Ham" Rt. 1 Box 38-A, Ridgeway  
Basketball, 10; Block W, 10; Chorus, 10; Student Council, 11  
MURPHY, JAMES HUBERT  
Rt. 1 Box 308 Ridgeway  
Basketball, 10; Bus Driver, 10, 11, 12  
MURPHY, WILFRED GERALD  
"Cookie" P.O. Box 4, Ridgeway  
Basketball, 10; Football, 10; Bus Driver, 10, 11, 12; Track, 10  
NELSON, JOHNNIE MAE  
Rt. 2 Box 102-A, Ridgeway  
PARNELL, AUDREY GAIL  
"Art" Rt. 3 Box 179, Winnsboro  
DECA Club, 11  
PAULING, STACIE JUANITA  
P.O. Box 591, Winnsboro  
PEAY, BRENDA DE LOIS  
"Deet" Rt. 1 Box 218, Winnsboro  
Chorus, 10; Band, 10; Library, 10; Christian Club, 12  
PERRY, DEBRA LYNN  
"Debbie" 445 Pine St., Winnsboro  
Chorus, 10; 4-H Club, 11; Chess Club, 11; DECA Club, 11; Art Club, 12  
PERRY, HAZEL MAE  
"Pebbles" Rt. 2 Box 216-X, Ridgeway  
FHA, 10; Christian Club, 12  
PERRY, LARRY  
Rt. 2 Box 217B, Ridgeway  
Baseball, 11; Block W, 11  
PETERS, ARIZONA  
Rt. 1, Box 63, Winnsboro  
FHA, 10, 11, 12  
PRAILEAU, DEBRA G.  
"Deb" General Delivery, Winnsboro  
Chorus, 10, 11; Christian Club, 11  
QUALLS, ABRAHAM LINCOLN  
P.O. Box 231, Ridgeway  
QUALLS, DON EDWARD  
"Cuda" Rt. 2 Box 112-D, Ridgeway  
Bus Driver, 10, 11, 12  
QUALLS, FLOYD HANK  
Rt. 1 Box 213-D, Winnsboro  
Basketball, 10; Baseball, 10, 11, 12  
RABB, ERNEST JAMES  
"Monk" Rt. 2 Box 39C, Winnsboro  
REID, DANIEL BRYANT  
Rt. 1 Box 256-S, Winnsboro  
Beta Club, 12

REXRODE, CAROLYN McDILL  
"Butch" Rt. 1 Box 106, Winnsboro  
Annual Staff, 10, 11, 12 (Business Mgr.); Choral Ensemble, 10; Who's Who 11; Chorus, 10; Library Aid, 10; Basketball Mgr., 11; Office Aid, 11, 12; FTA (Vice-Pres.), 12 (Pres.); DAR Good Citizen, 12  
RICHARDSON, BARZELLE  
"Barzy" Rt. 1 Box 339, Ridgeway  
Christian Club, 10  
ROACH, MITTIE  
"Neenie" Rt. 1 Box 198, Ridgeway  
Chorus, 10; FTA, 11, 12; Jr. Sr. Prom Committee, 11; Majorette, 11, 12; Student Council, 12; Sr. Assembly, 12  
ROBERTSON, DAVID MELVIN  
"Melb" Rt. 2 Box 169, Ridgeway  
Chess Club, 10; Bus Driver, 11, 12  
ROBERTSON, JOHN CREIGHTON  
RFD 1 Box 135, Winnsboro  
Chess Club, 10, 11  
ROBERTSON, PEGGY ELIZABETH  
"Peg" Rt. 1 Box 135, Winnsboro  
4-H Club, 10, 11; Chess Club, 10, 11; Art Club, 11  
ROBINSON, JOSEF MALCOLM  
"Pluke" Rion P.O. Box 294  
Class Reporter, 12  
ROBINSON, LONZELL  
Rt. 1 Box 64E, Winnsboro  
ROBINSON, PATRICIA ANN  
Rt. 2 Box 35, Ridgeway  
Chorus, 10; Christian Club, 10, 11  
RUSSELL, BENJAMIN  
414 Cemetery St., Winnsboro  
SEIBLES, DORIS MARIE  
Rt. 3 Box 187-D, Winnsboro  
Chorus, 10; Band, 10, 11, 12; Annual Staff, 10, 11, 12; Student Council, 12  
SEIBLES, MELVIN STANLEY  
Rt. 2 Box 135 K, Winnsboro  
SHEDD, DENA LEITNER  
"Dena" Rt. 2, Winnsboro  
SIMMONS, FREEMAN  
Rt. 2 Box 119, Winnsboro  
SIMS, MARCUS LLOYD  
Rt. 4 Box 239 Old Camden Road, Winnsboro  
J.V. Basketball, 10; Track, 11  
SLOSS, MERFRENO  
"Lolo" Rte. 3 Box 1046, Winnsboro  
SMALL, FRANCES LADENE  
"Deanie" P.O. Box 153, Winnsboro  
Library Club, 12  
SMALL, VALORIE ALETHEA  
"Val" Rt. 2 Box 120-A, Winnsboro  
Cheerleader, 10; Majorette, 11, (Head) 12; Student Council, 11; Sr. Representative, 12; French Club, 12; Band, 12  
SMITH, BENJAMIN FRANKLIN  
"Ben" P.O. Box 493, Winnsboro  
Block W, 12  
SMITH, DAVID WAYNE  
P.O. Box 963, Winnsboro  
SULLIVAN, YVONNE  
Rt. 2 Box 55, Ridgeway  
TALBERT, KEVIN VINCENT  
Rt. 2, Box 37, Winnsboro  
Bus Driver, 11, 12  
TANNER, CAROLYN YVONNE  
"Vonnie" P.O. Box 458, Winnsboro  
Newspaper Staff, 10, 11, 12; Art Club, 12; Sr. Assembly, 12; Football Sweetheat, 12  
TAYLOR, DEBRA  
"Jajuan" Rt. 2 Box 113-A, Ridgeway  
Cheerleader, 10; Christian Club, 10, 11; FTA, 12  
TAYLOR, JAMES EDWARD  
"Jimmy" Rt. 2 Box 126, Blair  
Band, 10; Newspaper, 10, 11, 12;

French Club, 12  
THOMPSON, BROOKS  
"Joe" Rt. 3 Box 197, Winnsboro  
Bus Drivers, 10, 11, 12  
TIMMS, HAROLD LINDSAY  
Rt. 1 Box 52-A, Winnsboro  
Band, 10; FFA, 12  
TIMMS, PAUL STANTON  
Rt. Box 74, Winnsboro  
FFA, 10, 12  
TIMMS, SPENCER LEWIS  
"Tidley" "Big T" Rt. 1, Box 79, Winnsboro  
4-H Club, 10, 11 (Sec.); Chess Club, 10; Student Council, 11 (Asst. Treas.), 12 (Treas.)  
TRAPP, DIANN  
Rt. 3 Box 166-G, Winnsboro  
Christian Club, 12; D.E. Club, 12  
TRUESDALE, RHONDA LEURENCIA  
"Duck" 509 West Liberty Street, Winnsboro  
Pep Squad, 10; Christian Club, 10; Cheerleader, 11, 12; Annual Staff, 10, 11, 12; Block W. 11, 12; FTA, 11, 12; Sr. Assembly, 12  
TURNER, LINDA ELAINE  
Rt. 3 Box 91-A, Winnsboro  
4-H Club, 12  
TURNER, RUBY ANN  
"RAT" Rt. 3 Box 169-A, Winnsboro  
Christian Club, 10, 11; DECA, 11  
WADE, DEBORAH DIANNE  
Rt. 4 Box 240-B, Winnsboro  
Chorus, 10; Student Council, 11, 12; French Club, 12  
WALKER, CAROLYN  
447 1/2 West College Street Winnsboro  
Band, 11, 12  
WALTERS, JAMES OLEN  
"Jimmy" 465 Pine Street, Winnsboro  
4-H Club, 10, 11; Track, 10; Football, 11, 12; Basketball Mgr., Block W, 11, 12  
WATKINS, ARTHUR  
"Big Pete" Rt. 1 Box 257-K, Winnsboro  
4-H Club, 10, 12  
WATKINS, VANESSA ANN  
"Van" Rt. 1 Box 213, Winnsboro  
Sr. Assembly, 12; FHA, 12  
WEIR, JAMES BRADLEY  
"Chevrolet" Francis Marion Road, Winnsboro  
Chess Club, 10, 11; Football, 10, 11, 12; Block W, 12; Science Club, 12  
WHITAKER, DIANE  
Rt. 2 Box 28, Ridgeway  
Chorus, 10; Bus Driver, 10, 11, 12; Band, 10, 11, 12; Christian Club, 11, 12; Sr. Class Vice Pres., 12; Jr. Sr. Prom Committee, 11  
WHITE, BEVERLY JACQUELYN  
223 Cleveland St., Winnsboro  
St. Representative, 12; Jr. Class Vice Pres., 11  
WILLIAMS, CARL  
Rt. 1 Box 119, Winnsboro  
Bus Driver, 10, 11, 12; French Club, 12  
WOODARD, DAVID EDWARD  
"Elp" Rt. 3 Box 174, Winnsboro  
Band, 10  
WOODARD, MELVIN  
"Ricky" Rt. 2 Box 84  
Basketball, 10, 11; Annual Staff, 10, 11; Student Council, 11; Sr. Representative, 12; Track, 12  
WOODARD, STANLEY WAYNE  
P.O. Box 14, Ridgeway  
Bus Driver, 10, 11, 12









We wish to give special recognition to these people who make our life at Winnsboro High a little bit better.

Janitor-Mr. Gadson



Cafeteria Workers



We wish to dedicate this year's annual to Mrs. Martha Coleman and Mr. Raymond Mayzyck. We feel that these two people have contributed much to our lives at Winnsboro High School. Here at W. H. S. , we are lucky to have these two very special people who make our lives special, too.

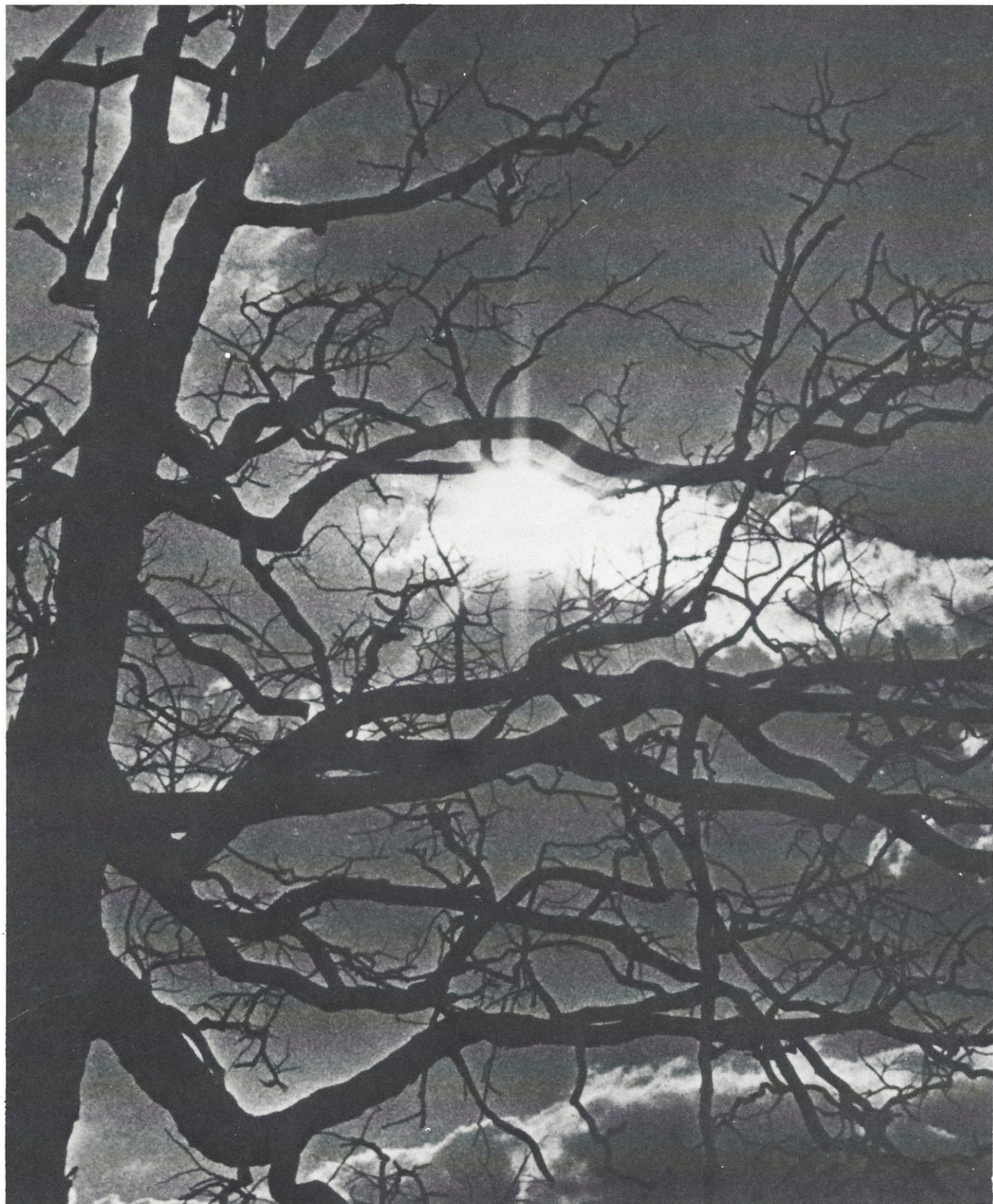





Mr. Raymond Mazyck



Mrs. Martha Coleman



## Patron Recognition

The Annual Staff wishes to acknowledge those patrons who donated contributions toward the publication of this yearbook by dedicating this page to them. Because of unfortunate circumstances, we regret that we are unable to name those persons. To each of those, we extend our deepest appreciation and gratitude.

Editor

## Alma Mater

Dear Winnsboro, oh how we love thy name: May we forever strive to bring thee fame; Scholarship, pride, and faith in God above, Compose our standars, so we love. Your fidelity still lingers in our hearts, And from thy memories may we ne'er depart. Dear Winnsboro, we love you, more than words can say, And we pledge our loyalty in this humble way; With your standards we'll abide, and your precepts too, Through our lives, you'll be our guide, Winnsboro, we love you, we love you, Winnsboro.



**THE  
YEAR  
1975**

**HOMECOMING**



# HOMECOMING COURT



Vonnie Tanner and Rex Branham



Carolyn Churn and Eric Martin



Rhonda Truesdale and Bobby Mason





Susie Porter and Tommy Gladden



Denise Smith and Bill Melton



Jane Dove and Jimmy Weir



Barbara Floyd and Darrell Jolly





Judy George and Randy Bagley



Alzenia Kelly and George Foster



Helen Humphries and Jimmy Walters



Carolyn Owens and Henry Dorsey







# Belk's

Home of Better Values

BELK  
DEPARTMENT  
STORE

A.E. DAVIS  
AND COMPANY  
INC.



Get away  
with Coke.



It's the real thing. Coke.





# SUPERIOR GAS CO.

321 By Pass North

P.O. Box 252

WINNSBORO, S. C. 29180

Phone 635-4426 or 635-2421



Best Wishes

To The

Senior Class

## POPE FUNERAL HOME

South Congress Street

Winnsboro, South Carolina

## POPE'S EXXON & OIL CO.

Tires and Tubes

Oil and Lubrication

Road Service

Heating Fuel

DIAL 635-4921

North Congress, Winnsboro

## GOUDELOCK INSURANCE AGENCY

CONGRATULATIONS!

Congress St.

Winnsboro, S. C.



# BANK OF FAIRFIELD

Your Independent "Will Do" Bank

Winnsboro -Blythwood

Compliments

of

# GOUDELOCK INSURANCE AGENCY

# WINN AUTO PARTS INC.

316 S. Congress St.

Winnsboro, South Carolina

ONE CALL!

635-5584

THAT'S ALL!

# MED-I-THRIFT MEDICAL CARE

QUALITY DISCOUNT PRESCRIPTIONS



9' til 9 Weekly

635-5514



**CONGRATULATIONS  
SENIORS  
WCKM**



**mutual broadcasting system, inc.**

**THE THOMAS  
COMPANY**

Since 1885

"WE CLOTHE AND FEED THE  
FAMILY AND FURNISH THE  
HOME."

Ridgeway, S. C.

We give S. & H. Green Stamps

**CAROLINA  
FURNITURE  
COMPANY**

CONGRATULATIONS

from

HAROLD DOUGLAS JUNIOR

and

JIMMY RAY DOUGLAS

144 South Congress

Winnsboro, S. C.



# PIGGLY WIGGLY





# **RACHLIN FURNITURE OF CAROLINA INC.**

CONGRATULATIONS

SENIORS!

From the  
Employees  
of

RACHLIN FURNITURE

# **GUARDIAN FIDELITY CORPORATION**

YOUR PROGRESSIVE FINANCIAL  
INSTITUTION

122 South Congress Street



Winnsboro, S. C.

Telephone 635-4677

# **WINNSBORO WELDING AND WRECKER SERVICE**

North Congress St.

Winnsboro, S. Carolina

635-4833

Thomas E. Wilkes

Jack R. Wilkes

Joe E. Wilkes

# **CAMEO BEAUTY SHOP**

335 Columbia Road

LOIS BOULWARE



## **ECONOMY Drug Store**

"YOUR FRIENDLY DRUG STORE"

Night Phone 635-4879

Day Phone 635-4015

155 South Congress St.

Winnsboro, S. C.

## **KYZERS**

CONGRATULATIONS SENIORS!

Congress St.

Winnsboro, S. C.

## **State Farm Insurance Co.**

B. F. ARNETTE AGENCY

Congress St.

Winnsboro, S. C.



## **WINNSBORO MOTOR SALES**

CHEVROLET\*OLDSMOBILE

Winnsboro, S. C.



**COMPLIMENTS OF  
SOUTHERN BANK  
MEMBER FDIC**



**WINNSBORO  
FLORAL  
COMPANY**

BEST

WISHES

SENIORS

1976

**BECKNELLS**

"DRY-CLEANING AT IT'S FINEST

\*Superior Service

\*Drive-in Window

\*1 Hr. Cleaning

OPEN MONDAY THRU SATURDAY

7 A.M. - 8 P.M.

RONNIE & BOBBIE BECKNELL

owners

635-4162

**CLEANERS**

201 N. Congress Street

Winnsboro



# DOTY MOTORS

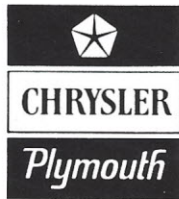

# BARNETT AND KENNEDY AG GROCERY

Fairfield County's only

AG Grocery. Home of

quality control shurfine

foods at reasonable prices.

CONGRATULATIONS

# COMMUNITY FEDERAL SAVINGS AND LOAN ASSOCIATION OF WINNSBORO



FEDERAL SAVINGS  
AND  
LOAN ASSOCIATION  
OF WINNSBORO

635-4911

Winnsboro,  
South Carolina

## *BANK OF RIDGEWAY*

Ridgeway, S. C.

"OLDEST BANK IN FAIRFIELD COUNTY"





**CONGRATULATIONS  
1976 GRADUATES**

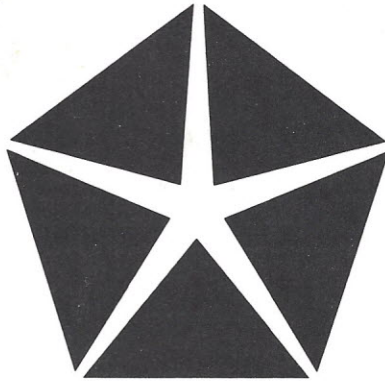

**CHRYSLER  
AIRTEMP SOUTH CAROLINA, INC.**

YOU HAVE REACHED AN IMPORTANT PLATEAU IN LIFE  
BY HARD WORK AND SELF-DETERMINATION TO SUCCEED.

CONGRATULATIONS!

CONTINUE YOUR SUCCESSFUL WAYS THROUGHOUT YOUR FUTURE ENDEAVORS.

BOTH YOU AND YOUR COMMUNITY WILL BENEFIT.  
TODAY'S GRADUATES ARE TOMORROW'S LEADERS.

**AN EQUAL OPPORTUNITY  
EMPLOYER**



















