

DESCENDANTS
OF
WILLIAM AIKEN
(AKIN, ATKIN, ADKIN, EAKIN)
AND
ALLIED FAMILIES

Compiled by
PEARLE TULPIN FORRESTER
JULIE E. TULPIN
SPRINGFIELD, ILLINOIS

CONTENTS

PART I

- I. Historical Sketch of family of William Akin who came from County Antrim, Ireland, to Pennsylvania and later settled in Chester County, South Carolina.
- II. Descendants of William Akin—son
- III. Descendants of Catharine Akin—daughter
- IV. Descendants of Nancy Akin—daughter
- V. Descendants of James Akin—son

PART II

ALLIED FAMILIES

- I. Akin, WalterChester Co., S. C.
- II. Akin, WilliamGuilford Co., N. C.
- III. Akin, WilliamCharleston, S. C.
- IV. BanesIllinois
- V. CornKy.; Ill.; Ind.
- VI. ForresterEngland; Illinois
- VII. McLcanGuilford Co., N. C.
- VIII. SwiresEngland; Illinois
- IX. TulpinFrance; Illinois

FOREWORD

This manuscript had its inception many years ago. Just as the jumbled bits of a jig-saw puzzle lying on a table are an incentive to some to work to see the finished picture, so the chance findings of bits of information about one's forefathers picked up while browsing in the stack rooms of libraries, create an urge in others to continue the search for more information, so that those earlier families may be reconstructed and the trail of their lives be followed down through the generations.

To do this it is necessary to get correct information as to where, when and how our ancestors lived, if their actions are to be understood and hold any meaning for people of today. This search is really endless and can never be finished, but just the completion of a portion, be it ever so small, brings much pleasure to the worker and gives a new meaning to history.

The worker in this type of research watches for clues and learns to follow hunches in seeking for facts. In most cases, expense and distance are formidable hurdles, and often people with this interest are able to exchange work and help each other by doing the research in their respective territories. Such has been the case in the preparation of this manuscript.

The sources of information usually referred to and accepted are Federal, State and County records, including war service records, pension records, tax records, marriage, birth and death records, census records, wills, deeds, abstracts, church and cemetery records, monument inscriptions, histories and family bibles. These records contain some errors as many have been copied from originals which are yellowed with age, the ink faded, and in many cases, the formation of letters is such that copyists mistake them. Therefore, it is impossible to keep out all errors. In this manuscript all names are copied as recorded in original sources, no corrections having been made. In many instances, further descriptive data proves the correct identity of a doubtful entry. It is assumed that burial places have remained unchanged.

Among those who have given of their time and effort to help in the preparation of this manuscript are Miss Jessie McLean, 927 Carr St., Greensboro, N.C., retired faculty member of the Woman's College of the University of North Carolina, Mrs. Mary Wiley Strange, 156 Saluda St., Chester, S. C., Genealogist, Miss Sadie Archer, Princeton, Ind., Librarian, Miss Anna Poucher and Mrs. Marguerite Butz, former librarians, Genealogy Section, Indiana State Library, Indianapolis, Ind., Miss Iva Hardin, former librarian, Kentucky Historical Library, Frankfort, Ky., Miss Margaret Flint, librarian, Historical Library, Springfield, Ill., Mr. James Corn, Attorney, Cleveland, Tenn., Mrs. Marie Davidson, 287 Madison St., Twin Falls, Idaho, and Mrs. Maud Yingling, 522 So. Gibson St., Princeton, Ind., and the many descendants who have furnished data which has helped to complete some of the families. To all these are due, gratitude and recognition.

2nd. Ma hela Jones
children by first wife

1. J. M. Plasters
2. A. Kier Plasters
3. James Plasters
4. Henry Plasters
5. Douglas Plasters
6. Scott Plasters
7. Andy Plasters

2nd wife

8. Nettle Plasters
9. Orvil Plasters
10. Ananias Plasters
11. Anna - ^{Chadwick Sumner}
_{Wrens}
12. Abbie - ^{Watts}
_{Watts}
13. Orvil Plasters

John Plasters born Oct 17, 1794
died Sept 24, 1843 son of Joseph Plasters

Catherine Mc Larr born May 5, 1801 N.C.
died Nov 4, 1881



MARGARET CORN TULPIN

JOSEPHINE CORN POPE

KEY

Roman and Arabic numerals are used in this organization. The Roman numeral I is used only to designate the head of the first or original family whose lineage is traced as completely as possible. Roman numeral II is used only to designate the second generation or the children of the ancestor designated by Roman numeral I. All persons designated by Roman numeral II are brothers and sisters of one family. Roman numeral III is used to designate the third generation, the children of persons designated by Roman numeral II. Persons designated by Roman numeral III may be brothers and sisters in a family or first cousins to brothers and sisters in another family. Roman numeral IV is used to designate the fourth generation or the children of those designated by Roman numeral III, and so on with each descending generation. In each group so designated there will be brothers and sisters, first cousins, and cousins further removed with each succeeding generation.

The Arabic numerals are used only to designate the children in an immediate family. All known children in each family are numbered 1, 2, 3, 4, 5, etc. Because of inability to secure some birth dates children are not always numbered in chronological order. These numbers are combined with the Roman numeral of their generation, making a combination such as III-4 for each person. This designates the fourth child of a family of the third generation from the family head. To find the parent of a child so designated, —III-4,—trace backwards through III-3, III-2, III-1 to the person with the preceding Roman numeral, which will in this case, be designated as II-?. The number between the dashes will depend on the number of children in that particular family.

To prevent printing the same material twice, a descendant of two families should trace back through the connecting marriage. A name which may appear but once in the index, may trace back to two families through the name of a grandparent or great grandparent.

Date and place of this marriage is unknown, but they came to Illinois with the family of his father-in-law, Robert McLean and settled very close to him on a farm that family tradition calls "Aunt Katy Aiken's farm", in Franklin County. According to the inscription on Jane's monument, "Died 1-12-1871, age 76 years, 8 months, 20 days", her birth was about April 24, 1794. James W. and Jane Aiken were both buried in Knob Prairie Cemetery, near Akin, Ill. A family sketch printed in 1911 stated that the couple had six sons and three daughters and gave the names as follows:

wife Ellen McLean
IV-1 William Aiken. *Wm, Jim, Julia, Margaret, Wm, Emma*

IV-2 Robert McLean Akin. Born May 6, 1822, Died 8-25-1901. Married 1-22-1849

K.P. Terissa A. Atchinson, Born 1-23-1826, Died 12-3-1906. (McLeansboro, Ill. records.)

V-1 James T. Akin. Born 12-13-1849. Unmarried.

V-2 Charles A. Aikin. Born 2-24-1851. Married 9-26-1878, Laura B. Uhls.

VI-1 Myrtle Olive Aiken. Born 8-14-1879, died 11-24-1880.

VI-2 Charles Atchinson Aiken. Born 9-1-1881, Died 12-10-1922. Married 8-8-1911 Myrde Evelyn McClay.

VII-1 Charlotte Ann Aiken. Born 5-24-1913. Married Roger King.

VII-2 Mary Frances Aiken. Born 9-4-1914, Married Floyd Jones.

VII-3 David McClay Aiken. Born 10-4-1917. Married Rosalie Reynolds. Residence 1950, 28 Millsport Ave., New Canaan, Conn.

VII-4 Luella May Aiken. Born 1-3-1920. Married Louis Gilbert. Deceased.

VI-3 Edna Earle Aiken. Born 6-3-1884. Married Col. James Lindsay Oliver on 10-22-1916. Residence in 1950, 1129 Maple Ave., Evanston, Ill. Two children.

VI-4 Robert Cochran Aiken. Born 10-29-1886. Died 6-4-1888.

VI-5 Edith Ernestine Aiken. Born 12-1-1888. Died 4-6-1915. Married in 1914, Charles Ingalls. Deceased.

VI-6 James Marshall Aiken. Born 10-12-1891. Married 9-16-1929 Mary Elizabeth Dunning.

VII-1 Charles Atchinson Aiken. Born 12-20-1930.

VII-2 Don Marshall Aiken. Born 11-11-1932.

VI-7 Marion Francis Aiken. Born 8-5-1894. Died 9-25-1896.

VI-8 Joseph Eugene Aiken. Born 4-4-1899. Married 5-29-1926 Harriet Amelda McCurdy of Jamestown, Pa. Residence 1950, 116 North Galveston St., Arlington, Va.

VII-1 William Atchinson Aiken. Born 1-11-1927.

VII-2 Nancy Baird Aiken. Born 3-14-1930.

K.P.V.-3 Mary Jane Aiken. Born 5-9-1853. Married 9-17-1872 James M. Summers

K.P.V.-4 Hannah A. Aiken. Born 6-25-1862.

V-5 Martha Adeline Aiken. Born 8-17-1865. Married Sheppard *WILLIAMER*

AMELIA AKIN II 2 PAGE 39
13 *II-1 CAVE AIKEN SHEPHERD BORN 9-15-1898 DIED 11-11-190*

V-6 Lucinda Evaline Aiken. Born 5-17-1855. Married in 1874, ^{W. P.}Whitfield Con-
over.

V-7 Nancy E. Aiken. Born 5-4-1858, Married 10-8-1881 Henry Wilson.

V-8 Melinda C. Aiken (Aunt Lynn) Born 2-17-1860.

V-9 Hiram M. Aiken. Born 8-17-1867, died 10-16-1929. Married 1892 Cora
Johnson. Born 10-6-1871, died 4-2-1946.

VI-1 Robert Blain Aiken. Born 12-1-1893, died 6-28-1941.

VI-2 James Ralph Aiken. Born 8-2-1895. Married Senta Nichols.

VII-1 James Ralph Aiken, Jr.

VII-2 John McLean Aiken

VII-3 Mary Aiken

VII-4 Lucille Aiken

VI-3 John Logan Aiken. Born 11-8-1897. Married Eilcen ———.

VII-1 Shirley Jean Aiken

VI-4 Lucile Louisa Aiken. Born 1-16-1899. Married James N. Philp.

VII-1 Martha Ellen Philp. Married Mr. House.

VII-2 Roberta Aiken Philp

VII-3 Sue Bobb Philp

VI-5 Paul Seba Aiken. Born 11-10-1901. Married Louise Marvel

VII-1 Dorothy Louise Aiken

VI-6 Ruby Mary Aiken. Born 12-10-1903. Married Rudolph E. Fagerburg.

VII-1 Joan Fagerburg

VI-7 Marion Walter Aiken. Born 9-23-1905. Married Fern Drake.

VI-8 Edith Melba Aiken. Born 5-10-1907. Married Leo Laverne Coughenour.

VII-1 Marion Jean Coughenour, deceased.

VII-2 Sue Carol Coughenour. Married Mr. Gruse.

VII-3 James Aiken Coughenour

VI-9 Fred Willian Aiken. Born 7-3-1909. Married 1st, Nancy ———, 2nd,
Ruth Heppy Boop.

VII-1 Nancy Correen Aiken

VII-2 Fred William Aiken, Jr.

VII-3 Mary Jane Aiken

VII-4 Robert Blain Aiken

VI-10 H. M. Aiken, Jr. Born 7-5-1911. Married Harriet Settlemoir.

VI-11 McLean Ewing Aiken. Born 8-17-1913. Married Frances Evans

V-10 Robert Elmer Aiken. Born 4-11-1870. Died 7-7-1932. Married 12-7-1902
(Franklin Co. Ill.) Lucy Moss, born 1-22-1879 died 3-28-1944.

VI-1 Beulah C. Aiken. Born 11-21-1904. Married 3-10-1923 Clyde Pittman.

DESCENDANTS OF CATHARINE AKIN, DAUGHTER OF WILLIAM AKIN I

11-2 Catherine Akin. Born 1-20-1770 in County Antrim, Ireland. Died 12-12-1847, age 77 years, 10 months and 20 days. Buried in Knob Prairie Cemetery, near Akin, Illinois. Married James McMillen. He was born 4-8-1771 or 1777. (Last figure blurred on monument.) Died 11-21-1814, Princeton, Indiana and buried on Lot 6 of the original plot of Archer Cemetery. Their marriage was probably in South Carolina as they lived there until about 1809. This place of residence has been established by the Federal Census of 1850 which records the birth place of two of their daughters as South Carolina, 1798 and 1802. The birth dates of one daughter and the son are not established and they may have been born in Indiana. It is not known if this family came to Indiana with the Archers, Woods, Boyd and Hogue families who came in 1806 and 07, but they were in the same community in 1809-10.

With the James McMillen family in Gibson Co., Ind. was Mrs. James McMillen, mother of James. Whether she came with her son James, or whether she was the widow, Mrs. Mary McMillen, who came a year or so later with her daughter Ann, is not established. Records of Gibson Co., Indiana, at Princeton record the marriage of Ann to Samuel H. Wood, 10-7-1815 and the death of Mrs. James McMillen in 1817. This death is mentioned on Page 14 of the History of the Presbyterian Church of Princeton at the City Library as follows: "Mrs. Robert Archer, Mrs. Boyd, a sister of Mr. Archer, Mrs. Hogue, the mother of Mr. Samuel Hogue, and Mrs. James McMillen were called from time to eternity during that same year." The quotation follows a report of the second dispensing of Sacrament of the Lord's Supper in the fall of 1817, held in the Baptist Church, a small log building, one mile north of Princeton, Ind. According to statement of Miss Sadie Archer, City Librarian of Princeton, Mrs. Boyd died in 1813 and was the first person buried in Archer Cemetery. The burial place of Mrs. James McMillen is not known. The land for Archer Cemetery was given by Robert Archer and it was near the old fort and the Archer home.

Many records in the Courthouse at Princeton, Ind. substantiate facts about the life of the family of Catharine Akin McMillen and James McMillen. His service record in the war of 1812 shows that he resided in Gibson County.

From Photostatic copies of Muster, Pay and Receipt Rolls of Indiana Territory Volunteers or Militia of the Period of the War of 1812. Deposited in the office of the War department of the United States Adjutant General's Office.

"Vol. 3, page 498, 499, 500 and 501 contain the name James McMillen in the Muster, Pay and Receipt Rolls. P. 498 the name appears under Muster Roll of Captain William Hargrove's Company of Mounted Riflemen of the 4th Indiana Regiment Militia, called into the United States Service by John Gibson Secretary and Acting Governor. Commanded by Colonel Robert M. Evans, from the 7th of September, 1812 until the 21st same instant. James McMillen is listed as a sergeant. The name appears on Pages 500 and 501 under the Pay and Receipt Rolls."

"Vol. 4, Pages 565, 566 and 567 contain the name James McMillen in Muster, Pay and Receipt Rolls. P. 565, under Muster Roll of Captain Joseph Montgomery's Company, First Regiment Indiana Militia, called into service of the United States by Cap-

tain Ephraim Gordon, from 11th August, 1812 when last mustered to 20th September, 1812, he is listed as a sergeant. Pay and Receipt Rolls are on pages 566, 567 and after the Pay Roll name is a note to the effect that he joined the Mounted Men 12 September, 1812."

These service records were received from Edna Poucher, Librarian, Indiana State Library, Indianapolis.

Many records which help to reconstruct the life of the James and Catherine McMullen family are stored away in the Courthouse at Princeton but many are in a bad condition. In the Recorder's office, Deed Book A, Page 44, is the record stating James McMillin bought from Robert Evans, Agent for Gibson County 4-1-1814, "im lot" (meaning inside lot) No. 63 containing about one half acre, and on the same date, page 67, records the purchase of "im lot" No. 25. On Nov. 21st, 1814, James McMullen died. As he was a comparatively young man, it is possible he was injured in service. The Court records show the appointment of his widow Catherine as Administrator and Guardian of the children, list the inventory of his estate, and the sale and settlement. Considerable livestock and household goods were listed in the inventory also a box of books which was not too common among the settlers at that time. No record was found of the purchase of the eighty acre farm where they lived. It was the West $\frac{1}{2}$ of the N. W. $\frac{1}{4}$, Section 3. Tp 2-S, range 10-W, 2nd P.M., Gibson Co. A certificate by an attorney from the records of the General Land Office, Washington, D. C. states this plot of land was originally claimed from the Land Office at Vincennes, Indiana, August 18, 1819 and September 28, 1822 with cash certificate No. 1585 by John Whitsett. The Probate Court Civil Order Book C, page 247, Feb. term, 1826, records a debt of Catherine McMillin to John Whitsett, continued until next term of court. Although no record of the purchase was found before James McMillin died, this item was probably a final payment by Catherine.

Later records show when Catharine McMullen sold the property of her deceased husband. Most of the deeds were dated 1826 but some not recorded until 1831. The deed for City lot No. 63, 9-18-1826 is recorded in Deed Record Book D pages 125 and 6, and the deed for lot No. 25 is recorded the same date on page 127. On the original plot of 1814, Lot 63 was one block north and one block east from the Northeast corner of the Courthouse square. The residence of Robert Archer Woods stands on Lot 25, and the research work on this McMullen family completed a link in the abstract for this lot which had one transaction missing. Deed Book D Pages 72 and 73 records the deed for the farm, legal description given above, dated 10-6-1826. The deed was signed by Catharine McMillin and heirs, but as in other cases, some of the heirs came into Court and signed at different times. Such signatures often furnished evidence of relationships. The signatures on this deed were Catherine McMillin, James McMillin and wife, Elizabeth, James Akin and Sarah Ann McMillin Akin, Hiram Corn and wife Margaret Jane McMillin Corn and Henry Redburn and wife, Katharine A. McMillin Redburn, proving four married children of James and Catharine (Akin) McMillin in 1828.

Other items in these Court Records are interesting and helpful. Probate Court Record Book C in 1822 or thereabout, describes the building of a state road from Evansville to Terre Haute, Ind. as follows: "Commencing at the North end of Main Street in Princeton, thence N. 3 E. 320 poles to a stake near the Widow McMillin's field,

thence . . . to a sugar marked 2 mi. from Princeton, then on to Patoca Bridge"—another check on the location of the McMillen farm. In the same Record Book, page 103, an entry is made that James McMillin, James Akin, and James Whitsett promise to pay a five dollar fine for a misdemeanor, and the money for the fine was to go to the seminary of learning in Gibson County, 1823. This proves that James Akin was in Gibson County at least two years before he married his cousin Sarah Ann,—the sister of James McMillin Jr.—in 1825. According to these records and family tradition the McMillin family broke up as a unit in Gibson County. In 1831 or 32 the widow, Catharine McMillen went with her daughter Margaret Jane and her husband Hiram Corn to Franklin County, Illinois, and there joined a group of relatives, some native of Ireland, who had settled there earlier. This change of residence from Indiana to Illinois has been established by data from the 1850 Federal Census. The first three children in the Hiram Corn family were born in Indiana and the fourth child in Illinois. Just where Catharine McMillin lived between 1826 and 1840 is not certain as she had two married daughters, a sister and a brother living in Franklin County, but the 1840 Census names her as a member of the Hiram Corn family in that county. She is buried in Knob Prairie Cemetery near the grave of her son-in-law Hiram Corn. The inscription on her monument which was standing in 1940 was "Catharine McMillin, died Dec. 12, 1847, age 77 years, 10 mos.," thus establishing the birth date, Jan. 20, 1770.

III-1 Sarah Ann McMillin. Born between 1798 and 1802 in So. Carolina. In an article about her husband in a Franklin County History, her death is given as 1860, age 62 years. She married James T. Aikin (Akin) 11-19-1825, marriage recorded at Princeton, Ind. He was a first cousin of Sarah Ann's, and the son of James Akin Sr. II-4 and Catharine McLean III-1 Akin. He was probably born in No. Carolina, date unknown. His parents went from North Carolina to Greene Co., Ohio, and after a year or two there they went to Princeton, Ind. This couple located in Franklin County, Illinois, where they had many relatives. James entered a farm in Eastern Township. The above mentioned Franklin County, Ill. History states he died about 1835, leaving one son, the only survivor of six children. For the rest of this line see Descendants of James Akin II-4, "James T. Akin III-11".

III-2 Margaret Jane McMillin. Born July 17 or 18, 1806, in So. Carolina. Died 2-16-1892. Buried in Oak Hill Cemetery Taylorville, Ill. She came to Princeton, Indiana, with her parents about 1809 and there married Hiram Corn, July 8 or 9, 1824. Marriage is recorded in Gibson County Records at Princeton. Hiram Corn was born 8-23-1787 in Kentucky. See Corn History, Part II, Allied Families. He served in the war of 1812 as a private under Captain Lewis in the County Militia, 13th Regiment, was wounded in the shoulder by an Indian's arrow, and was a prisoner of war at Ft. Meigs. He received eighty acres of land at two different times under Bounty Land Acts. Land Certificate Nos. were 1616 and 8261, one issued from the Shawneetown Land Office and from Warsaw, Mo. Office. The land was claimed after the Acts of 1850 and 1855. One of these tracts was in Hamilton County, Ill. and the other in Morgan County, Illinois.

Hiram Corn and his wife Margaret Jane McMillin Corn moved from Gibson Co., Indiana to Franklin Co., Illinois about 1831. Birth dates of children named in the

1850 Federal Census establish this move. County records of Franklin County at Benton, Illinois, show transfers of land by Hiram and his wife in 1851 and 53 and about 1854 they moved to Morgan Co., Illinois and are listed in the State census of 1855. After a few years, he and part of the family returned to Franklin Co. where he died 4-10-1863. He is buried in Knob Prairie Cemetery, near Akin, Illinois and his monument was repaired in 1949. Hiram and his wife who was known as Peggy, had twelve children. The names and dates of birth are taken from his family Bible which is now in possession of Mrs Gladys Corn Becker, Springfield, Illinois.

IV-1 James Wallace Corn. Born 11-16-1825 Gibson Co., Ind. Died in childhood.
IV-2 William Dunreath Corn. Born 12-10-1827 Gibson Co., Ill. Died 8-14-1896.

Buried at Harvel, Ill. Married 9-15-1850 Elizabeth Frances Banes Burlison. Marriage recorded at McLeansboro, Hamilton Co., Ill. Her first marriage, to J. H. Burleson, 3-21-1846, is recorded at the same place. She was born 3-27-1830 in Ken., daughter of Wm. Banes and Keziah Adams Banes. William D. Corn and his wife Elizabeth Frances, first lived in Franklin County, then a few years in Morgan County, and the rest of their lives in Montgomery County, Illinois. Elizabeth Frances Corn died 11-14-1898 and is buried at Harvel, Illinois.

V-1 Theodore Columbus Corn. Born 7-6-1852 Franklin County, Ill. Died April 1918. Houston, Mississippi. Married Annie Eliza Lamb in Illinois. She was born 2-19-1854, Died 9-4-1837, Mississippi.

VI-1 Mable Corn. Born 7-17-1881, Montgomery Co., Illinois. Married Chester A. Davis in Mississippi. Widow Mable Corn Davis, residence, Inglewood, Calif. 1950

VII-1 Tessie Davis. Residence, Inglewood, Calif. 1950

VII-2 Lela Davis. Residence, Inglewood, Calif. 1950

VI-2 Earl Corn. Born 6-15-1890, Montgomery Co., Ill. Married Alice Carey Seifres, Residence, Oklahoma, 1950

VI-3 Ethel Corn. Died as a young woman in Mississippi.

VI-4 Roy Lee Corn. Born 12-15-1897. Married Pauline Thomas. Residence, 1937 West 64th St., Los Angeles, Calif.

VII-1 Luann Corn. Born 1-2-1928 Residence with parents in 1950

V-2 Josephine Celestine Corn. Born 1-15-1853, Benton, Ill. Died 11-17-1946, Harvel, Illinois. Married 3-25-1873 to Daniel Pope, born Devonshire, England, 4-2-1849. He came to the United States in 1866. Died 3-17-1925 at Harvel, Ill. They lived in Montgomery County, Ill. all their married life. Both buried in Harvel Cemetery.

VI-1 Olivia Louisa Pope. Born 10-8-1874, Montgomery Co., Ill. Known as "Olive". Married 6-27-1897 John C. Hitchings, born 3-26-1867. No issue. Residence, Harvel, Ill. 1950.

VI-2 William George Pope. Born 2-19-1877 known as "Willis". Married first, 10-31-1899, Ella Hitchings.

- VII-1 Roy Daniel Pope. Born 10-29-1901. Married 1-15-1927 to Edna Guthrie born 12-18-1904. Residence, Wood River, Ill. 1950.
- VIII-1 Robert Pope. Born 3-11-1930.
- VII-2 Ray Lamar Pope. Born 6-8-1913. Married 3-20-1935 Velma Stevens born 8-23-1913. No issue. Residence near Taylorville, Ill. 1950.
- VII-3 Leo William Pope. Born 11-6-1919. Married 1-23-1940 Beulah Spicer, born 2-12-1920.
- VIII-1 Norma Jean Pope. Born 7-28-1944.
William George (Willis) Pope married second, 1-31-1922 Myrtle Denny. Residence, near Raymond, Ill. 1950.
- VII-4 James Harold Pope. Born 6-30-1932.
- VI-3 Julia Etta Pope. Born 3-10-1879. Married 3-8-1904 Orrie Thompson. Died 12-13-1946. Buried at Harvel, Ill. No issue.
- VI-4 Nell Margaret Pope. Born 2-1-1881. Married 11-30-1905 William H. Vasel, born 2-4-1880, died 4-23-1947. Mrs. Vasel's residence, Mt. Vernon, Ill. 1950.
- VII-1 Glen Elmer Vasel. Born 10-10-1909. Married 10-10-1936 Gertrude Louise Daly, born 12-25-1908. No issue. Residence, Evanston, Ill. 1950.
- VI-5 Bertha Florence Pope. Born 2-21-1883. Married 5-5-1904 Bert Thomas Sims. Residence, Raymond, Ill. 1950.
- VII-1 Fern Olivia Sims. Born 4-17-1907. Married 9-16-1943 Drexel Gordon. Residence, Los Angeles, Calif. 1950. No issue.
- VII-2 Cecil Raymond Sims. Born 3-31-1909. Married Lola Burdell. Residence, Des Moines, Iowa, 1950.
- VIII-1 Nancy Lee Sims. Born 1-23-1937.
- VII-3 Russell William Sims. Born 1-23-1911 Married Leora Bethard.
- VIII-1 Lorene B. Sims. Born 7-12-1935.
VIII-2 William B. Sims. Born 9-13-1937.
- VII-4 Clarence Edwin Sims. Born 6-10-1913 Married Hazel Kelso.
- VIII-1 Richard B. Sims. Born 2-13-1940.
- VI-6 Joseph Earl Pope. Born 7-19-1885. Married 9-25-1903 Nellie Heberling born 6-18-1887. Residence near Raymond, Ill. 1950.
- VII-1 Harold Henry Pope. Born 3-1-1910. Married 1-2-1937 Margaret Markwell, born 10-17-1915. Residence near Harvel, Ill. 1950.
- VIII-1 Susan Jean Pope. Born 3-25-1950.
- VII-2 Charles Ross Pope. Born 7-22-1912. Married 4-5-1937 Helen Dorr. Residence near Harvel, Ill. 1950.

- VIII-1 Kathleen Ann Pope. Born 11-27-1941.
 VIII-2 Joseph Ross Pope. Born 12-19-1943.
 VIII-3 Paul William Pope. Born 3-25-1949.
- VII-3 Alfred Keith Pope. Born 10-10-1913. Married 3-2-1937 Edith Wilcoxson. Residence near Atlanta, Ill. 1950.
- VIII-1 Donna Faye Pope. Born 9-28-1940.
 VIII-2 Julie Ann Pope. Born 8-1-1946.
- VII-4 Lynn Heberling Pope. Born 6-18-1917. Married 10-12-1948 Grace Gilbert. Residence near Raymond, Ill. 1950. World War II Veteran.
- VI-7 Charles Rollie Pope. Born 9-17-1887. Died . Married Nora Bentley. He is buried in Asbury Cemetery, Raymond, Ill.
- VII-1 Lloyd Pope
- VI-8 Geneva Pope. Born 4-9-1893. Married Ben Bethard. Family data not furnished.
- VI-9 Viola Maude Pope. Born 5-2-1899. Married Francis Leroy Bethard 1-12-1918. His birth 10-13-1896. Residence near Raymond, Ill. 1950.
- VII-1 Winona Marguerite Bethard. Born 10-11-1919. Married 7-17-1944 Charles Merrill Slifer, born 6-8-1916. Residence, Sterling, Ill. 1950.
- VIII-1 Charles Leroy Slifer. Born 12-14-1948.
- VII-2 Daniel Emmet Bethard. Born 7-9-1921. Died 3-25-1945. Killed in action, World War II. Married 7-12-1943 Dorothy Hendryx.
- VIII-1 Daniel Eugene Bethard. Born 2-20-1944.
- VII-3 Betty Leah Bethard. Born 5-15-1926. Married 9-8-1946 Melvin Ray Betts, born 2-16-1922.
- VIII-1 Emmet Ray Betts. Born 4-18-1947.
 VIII-2 Melvin Eugene Betts. Born 12-2-1948.
 VIII-3 Patricia Jean Betts. Born 12-5-1949.
- V-3 James Corn. Died in childhood.
 V-4 Charles Corn. Died in childhood.
- V-5 Sarah Florence Corn. Born 1859. Died 1884. Married Joseph Mercer Forrester. See Forrester Family Part II, Allied Families. She is buried in Asbury Cemetery, Raymond, Ill.
- VI-1 Maude Belle Forrester. Born 6-22-1883. Died 4-26-1941. Married in California, Walter Francis Bird who died in Feb. 1940. Both buried at Los Angeles, Calif. No issue.
- V-6 Margaret Jane Corn. Born 1-21-1861 in Morgan Co., Ill. Married 10-7-1880 Arthur Victor Tulpin. See Tulpin Family, Part II, Allied Families. He was born 2-11-1859 near Assumption, Ill. died 4-19-1919, Harvel, Ill. Margaret Jane died 7-17-1943. Both buried in Harvel Cemetery.
- VI-1 Frederick Lionel Tulpin. Born 12-13-1881 at Harvel, Ill. Died 1882

VI-2 Julie Edna Tulpin. Born 6-20-1883 at Harvel, Ill. Single, residence, Springfield, Ill. 1950.

VI-3 Guy Edgar Tulpin. Born 11-30-1887. Married 5-23-1914 Lola Wilson, Decatur, Ill.

VII-1 Kenneth Wilson Tulpin. Born 11-21-1921. Died 5-15-1951, Evanston, Ill.

VII-2 Jacqueline Tulpin. Born 6-12-1924. Single. Residence, Evanston, Ill. 1950.

Guy Edgar Tulpin and Lola Wilson Tulpin divorced in 1946.

Second marriage of Guy Edgar Tulpin, 1-17-1948 to Mrs. Elsie Karle, born 5-18-1904. Residence, Elgin, Ill. 1950.

VI-4 Pearle Una Tulpin. Born at Auburn, Ill. 1-13-1890. Married 7-9-1917 Charles Mercer Forrester. See Forrester Family Part II, Allied Families. He was born 12-6-1894, died 5-31-1931. Buried Harvel, Ill. cemetery. Mrs. Forrester living in Springfield, Ill. 1950.

VII-1 Josephine Mae Forrester. Born at Harvel, Ill. 5-22-1918. Married 12-28-1939 Harvey Dean Knappenberger at Jacksonville, Ill. He was born 3-13-1918. Residence, Macomb, Illinois, 1950.

VIII-1 Gary Dean Knappenberger. Born 7-28-1943 McDonough Co., Ill.

VIII-2 Gail Mercer Knappenberger. Born 6-23-1945 McDonough Co., Ill.

VII-2 Odile Forrester. Born at Harvel, Ill. 4-13-1922. Single, residence, Springfield, Ill. 1950. Teacher.

VI-5 Roy Bartholemew Tulpin. Born 12-29-1892 at Pawnee, Ill. Married 6-9-1913 at Decatur, Ill. Helen Flack, born 12-20-1892. No issue. Residence, Springfield, Ill. 1950.

VI-6 Harold Lyman Tulpin. Born 2-9-1900 at Pawnee, Ill. Married 6-9-1926 Lois Ulery, born 5-11-1902. Residence Rochester, Ill. 1950.

VII-1 Doris May Tulpin. Born 5-12-1933.

IV-3 Willoughby (Willaby) M. Corn. Born 11-28-1829, Gibson Co., Ind. Married Emily E. Masters.

V-1 Lucinda Corn.

V-2 James Corn.

V-3 Margaret Corn. Married 9-17-1885 Wesley Sheppard, at Jacksonville, Ill.

VI-1 Wilbur Sheppard.

V-4 Irvin C. Corn. Born 1867. Married Arva A. Wilson.

VI-1 Female child born 11-7-1891. Birth registered at Jacksonville, Ill.

V-5 Drusilla Corn.

IV-4 John Harvey Corn. Born Jan. 1831 Princeton, Ind. Married 12-24-1850

Perlina C. Mathena (Matheny) at McLeansboro, Ill. Died 3-6-1920 and buried in Cook Cemetery near Akin, Ill.

V-1 Asbury Corn. Died young.

V-2 Walter Cordova Corn. Married 8-18-1872, Louise Waller a sister of Thomas P. Waller.

VI-1 Thomas Corn. Married Lucy Fisher. Moved to California. He was deceased in 1950.

VII-1 Edwin Corn

VI-2 Effie Corn. Married Frank Dare.

VI-3 Said Corn. Married Albert Gough.

VI-4 Fernando Corn. Married Evie Wilson.

VI-5 Lula Corn. Married Tom Trauch.

VI-6 Rossie May Corn. Married Bowman V. Springer.

VI-7 Roxie Catherine Corn. Married Floyd Jones.

VI-8 George Waller Harve Corn. Died in California.

V-3 Rena J. Corn. Married Thomas P. Waller.

VI-1 William Waller. Married Helen Sneed.

VI-2 Lily Waller. Married 'Doc' Brown.

VI-3 Stella Waller.

VI-4 Octa Waller.

VI-5 Nell Waller.

VI-6 Lawrence Waller.

VI-7 Alma Waller.

V-4 David Franklin Corn. Always known as "Tim" Corn. Born in 1858, died January, 1927. Married 9-10-1885, Ella Varnier, daughter of Caroline Plaster and Singleton Varnier, and grand-daughter of Catherine (Katie) McLean and John Plaster. See Catharine McLean III-2 under Descendants of Nancy Akin, daughter of Wm. Akin I, Part I. Therefore, the descendants of Tim Corn and Ella Varnier Corn can trace their direct line back to the John McLean who was born in Ireland, 1690 and who emigrated to the American Colonies in 1737. Mrs. Ella Corn resides at Akin, Ill. 1950.

VI-1 Fedora Corn. Born 4-27-1887, married Jesse Marquis 9-18-1904. He died in 1946. Mrs. Fedora Marquis resides in Akin, Ill. 1950.

VII-1 Hazel I. Marquis. Born 9-4-1905. Resides with her mother at Akin, Ill. 1950.

VII-2 Guy E. Marquis. Born 6-28-1907, married Thelma Clark. Resides at Akin, Ill. 1950.

VIII-1 Bernard Marquis.

VIII-2 Shirley Marquis.

VIII-3 Phyllis Marquis.

- VII-3 Dana M. Marquis. Born 3-10-1910. Married Carl Darnall, World War II Veteran.
- VIII-1 Edna M. Darnall. Married George Williams, World War II Veteran. Residence, Kalamazoo, Mich. 1950.
- IX-1 Karen Williams.
IX-2 Georgia Williams.
- VIII-2 Donald Darnall. Teaching at Akin, Ill. 1950.
- VIII-3 Ronald Darnall. Student at U. of I. Carbondale, Ill. The above named young men are identical twins and won the national Championship for Baton Twirlers while students at Michigan State College at Kalamazoo, Mich.
- VIII-4 Lois May Darnall.
VIII-5 Carl Dean Darnall.
VIII-6 Jimmie Darnall.
VIII-7 Billy Darnall.
VIII-8 Phillip Darnall.
VIII-9 Mark Darnall.
- VII-4 Nina Avis Marquis. Born 7-14-1913; married James Frailey. Residence, Akin, Ill. 1950.
- VIII-1 Anna Fay Frailey. Born 5-4-1933; married Jack Schwabe, World War II veteran.
- IX-1 Keith Schwabe.
- VIII-2 Nina May Frailey. Born 3-14-1935.
- VII-5 Virginia A. Marquis. Born 3-14-1921; married Harold Jones, World War II Veteran. Residence, Kalamazoo, Mich. 1950.
- VIII-1 Eugene B. Jones. Born 1942.
VIII-2 Bonnie K. Jones. Born 1946.
- VII-6 Floyd Marquis. Died at age 11 yrs.
- VII-7 Ruth C. Marquis. Born 12-24-1929; married James Puckett. Residence, Elgin, Ill. 1950.
- VII-8 David Lewis Marquis. Born 3-20-1932. Corporal in U. S. Army, 1950.
- VI-2 Roxie Corn. Born 2-5-1891. Married Ernest Lambert. Residence, Akin, Ill. Teacher.
- VII-1 Christina Lambert. Teacher, Brownstown, Ill. 1950.
- VII-2 Philip Lambert. Married Mildred ———. Residence in Nevada, 1950. World War II Veteran.
- VII-3 Paul E. Lambert. U. S. Army, 1950. World War II Veteran.
- VII-4 Nina Avis Lambert. Married Cecil Cline, World War II Veteran. Residence, Jacksonville, Ill. 1950.

- VIII-1 Janis Cline.
- VI-3 Linzey Corn. Married Nellie Smith.
- VII-1 Helen Corn. Married Loys Miller (2nd marriage)
- VIII-1 Billy Ray Adams, son by first marriage.
- VII-2 Glen Corn. Married Jethrie Braden. World War II Veteran. Residence, Kalamazoo, Mich. 1950.
- VI-4 Frank R. Corn. Married Rosa Lee. Residence, Akin, Ill. 1950.
- VII-1 Evelyn Corn. Married Matthew Durham, World War II Veteran. Residence, Benton, Ill.
- VIII-1 Larry Kent Durham.
- VIII-2 Linda Durham.
- VII-2 Robert Corn. Married Eloise Williams. (World War II Veteran).
- VIII-1 Richard Corn.
- V-5 Virginia Corn. Known as "Dollie". Born 3-12-1860, died 1-3-1940. Married 3-10-1876 Adam Reed.
- VI-1 Harmon Reed.
- VII-1 Layman Reed. Married Elsie Hunt.
- VIII-1 Patti Sue Reed.
- VIII-2 Camelita Reed.
- VIII-3 Beverly Ann Reed.
- VIII-4 Roger Reed.
- VIII-5 Rodney Reed.
- VII-2 Howard Don Reed. Married Minnie Bell Collins.
- VIII-1 Danny Reed.
- VIII-2 Donny Reed.
- VIII-3 Peggy Reed.
- VIII-4 Becky Reed.
- VII-3 Paul Glen Reed. Married Betty Waller. (World War II Veteran.)
- VIII-1 Gary Bruce Reed. Born 1950.
- V-6 Linzey H. Corn. Died young.
- V-7 John Riley Corn. Born 5-8-1862, died 1-20-1940. Married 11-29-1883 Sophia Irby.
- VI-1 Willard Corn. Married Violet Biddle.
- VII-1 Ruth Corn. Married Oscar Flannigan.
- VII-2 Edward Corn. Married Shirley Weber. (World War II Veteran.)
- VII-3 Fay Corn. Married ~~DEAN~~ Sentil.

VIII-1 Virginia Lynn Sentil.

VIII-2 Robert Sentil.

VIII-3 Nancy Lou Sentil.

4. Kenneth Sentil
5. Ruth Sentil
6.

VII-4 Willard Corn, Jr.

VI-2 John Ray Corn. Married Dorothy Biddle.

VII-1 Denvir Corn. Married Mildred Frailey. (World War II Veteran.)
Teacher.

VII-2 James Riley Corn. Married Wanda Isaacs. (World War II Veteran.)

VII-3 Beatrice Corn. Married Hollis Smith.

VIII-1 Dean Smith.

VIII-2 Ray Smith.

VIII-3 Donna Ann Smith.

VIII-4 Jerry Smith.

VII-4 Maxine Corn. Married ——— Easter.

VI-3 Carl Corn. Married Helen Adams.

VII-1 Dorothy Corn.

VII-2 Michael John Corn.

VII-3 Carl Dennis Corn.

VI-4 Walter Corn. Married Bessie Harrelson.

VII-1 Ben Corn. World War II Veteran.

VII-2 John Corn. World War II Veteran. Teacher. The above are twins.

VII-3 Fern Corn. Married Evan Darnell.

VII-4 Sophia Corn. Married Luther Whitstone.

VI-5 Jessie Corn. Married V. M. Carlson. Residence, North Hollywood,
Calif. 1950.

VII-1 Glenn Carlson.

VII-2 Pearl Carlson.

VI-6 Bessie Corn. Married Roy Hungate, Residence, Benton, Ill. 1950.

VII-1 Harrel Hungate. World War II Veteran.

VII-2 Allie Jean Hungate.

VII-3 Billie Hungate. World War II Veteran.

VI-7 Martha Corn. Married E. J. Massey, Residence, Kankakee, Ill. 1950.

VI-8 Gilbert Corn. Deceased.

VI-9 Carlos Corn. Deceased.

V-8 Elizabeth Corn. Born 1868. Died 1902. Married 8-1-1889. William H.
Marquis.

VI-1 Edna Marquis. Married David Duweese.

- VII-1 Howard Duweese, Deceased.
 VII-2 Elizabeth Duweese. Married Mr. Snape.
- VI-2 Tony Marquis. Married John Lee. Residence, Augusta, Mich. 1950.
- VII-1 Louise Lee. Married Lowell Williams.
- VIII-1 Peggy Williams.
 VIII-2 Jerry Lee Williams. ,...
- VII-2 John Lee, Jr. Married.
 VIII-1 Billie Lee.
- V-9 Samuel E. Corn. Born ———. Died ———. Married first, Betty Carr, married second, Viola Sutton.
- VI-1 Leslie Corn. Killed in World War I. Mother Betty Carr.
 VI-2 Jewel Corn. Mother, Viola Sutton.
 VI-3 Lloyd Corn. Mother, Viola Sutton. (World War II Veteran.)
 VI-4 Celestial Pearl Corn. Mother, Viola Sutton.
- IV-5 James Aiken Corn. (Note change in spelling Akin). Born 3-30-1833, Hamilton Co., Ill. Died 1-18-1915, Christian Co., Ill. Married 9-24-1857, Jacksonville, Ill. Mary Jane Frances Williams born 5-29-1838 near Frankfort, Ky., daughter of Virgil and Elizabeth Brickley Williams. James Aiken Corn and wife are both buried at Oak Hill Cemetery, Taylorville, Ill.
- V-1 Sarah Elizabeth Corn. Born Morgan Co., Ill. 8-25-1858. Married John Harry Beeley who died in December, 1932 at Rimby, Alberta, Canada. No issue. Mrs. Beeley residing at Lacombe, Alta. Canada, 1950, Age 92 years. Blind.
- V-2 John Logan Corn. Born Hamilton Co., Ill. 1-21-1861. Died 9-12-1944, Christian Co., Ill. Married first, Rosetta Lillian Wenzler, 9-28-1891, daughter of Christian L. Wenzler. Rosetta died 4-26-1894. Husband, wife and infant son buried at Oak Hill Cemetery, Taylorville, Ill.
- VI-1 Olive Corn. Born 3-24-1893. Died 12-20-1903. Buried at Taylorville, Ill. John Logan Corn married second, Martha Caroline Simpson, 6-23-1904. She died 6-29-1929. Buried at Taylorville, Ill.
- VI-2 Nellie Ruth Corn. Born at Palmer, Ill. 4-2-1905. Married 7-13-1927 at Taylorville, Ill. Owen Benjamin Parrish, son of Cyrus and Maude Pownell Parrish. He was born 1-23-1905. Residence 1951, Phoenix, Arizona.
- VII-1 Phyllis Caroline Parrish. Born 11-5-1932.
 VII-2 Marilyn Virginia Parrish. Born 5-14-1944.
- VI-3 James Carol Corn. Born at Palmer, Ill. 2-26-1907, married at Phoenix, Arizona, Mary Louise Revels, born 5-3-1913. Residence, Phoenix, Arizona, 1950.
- VII-1 Mary Ann Corn. Born 7-26-1936.
- V-3 Willabie Aiken Corn. Born 4-23-1862, Hamilton Co. Ill. Died 12-19-1868. Buried at Asbury Cemetery, Raymond, Ill.

- V-4 Riley Irvin Corn. Born 6-6-1865, Morgan Co., Ill. Died 4-4-1925. Buried at Taylorville, Ill.
- V-5 Virgil Hiram Corn. Born 11-3-1870, near Raymond, Ill. Died 11-26-1946 at Palmer, Ill. Buried at Taylorville, Ill. Married 12-28-1904, Hannah Almira English, daughter of Peter and Hester Ann English, born 8-9-1873 near Taylorville, Ill.
- VI-1 Gladys Alberta Corn. Born 3-31-1907, Palmer, Ill. Married 4-15-1933 Carl Henry Becker at Petersburg, Ill. He was born 5-1-1893 at Lincoln, Ill. son of Henry Noc Becker.
- V-6 Cora Etta Corn. Born 1-15-1874 near Raymond, Ill. Died 5-16-1902. Married 2-22-1893, Ewing Donald Boyd. Both buried in Anderson Cemetery, Palmer, Ill. Mr. Boyd was born 4-10-1873.
- VI-1 Clyde Clayton Boyd. Born 1-4-1894. Married 3-12-1930, Vivien Genevieve Hedden, born 1-7-1906. Residence, Streator, Ill. 1950. This couple adopted an orphan niece of Mrs. Boyd's.
- VII-1 Winifred Ruth Boyd. Born 2-21-1935.
- VII-2 Bonita Arleen Boyd. Born 5-26-1938.
- VII-3 Beverly Denise Boyd. Born 3-29-1940.
- VI-2 Lela Ilda Boyd. Born 8-24-1895, Palmer, Ill. Married 8-31-1924 at Jasper, Mo. Thomas Atler Corkill who was born 3-2-1901 at Sedgwick, Kan. He died 12-4-1943 and is buried at Pleasant Valley Cemetery, Bentley, Kan.
- VII-1 Ilda Lea Corkill. Born 12-19-1925 at Sedgwick, Kan. Married.
- VI-3 Cora Eva Boyd. Born 3-6-1897 at Palmer, Ill. Married 11-21-1918 at Golden City, Mo. William Harry Haile, born 11-3-1898 at Howard, Kan. Mr. Haile died in 1949. Mrs. Haile resides at West Point, Ia. 1950.
- VII-1 Raymond Boyd Haile. Born 3-12-1919, Golden City, Mo. World War II Veteran. Married 12-31-1941 to Wanda Helen Degood, born 5-16-1926, Meckling, So. Dakota.
- VII-2 Delmar Gene Haile. Born 7-5-1929, Nevada, Ia.
- VII-3 Donnell Dean Haile. Born 2-4-1931, Batavia, Ia.
- VI-4 James Donald Boyd. Born 5-21-1899, married 1-26-1944 Mrs. Martha Agnes Hall, born 4-22-1875. No issue. Residence, Denmark, Ia. 1950.
- VI-5 Gladys Mildred Boyd. Born 11-24-1901, Vanderville, Ill. Died 12-12-1901, buried at Palmer, Ill.
- V-7 Loren Everett Corn. Born 9-23-1876 near Raymond, Ill. Died 4-30-1944, unmarried. Buried at Taylorville, Ill.
- IV-6 Sarah Jane Corn. Born 2-4-1835, Hamilton Co., Ill. Married George Washington Sarles, Franklin Co., Ill. No issue.
- IV-7 Walter C. or M. Corn. Born 9-29-1837, Hamilton Co., Ill. Married Martha Johnson.

- V-1 Saloma Corn.
- V-2 Elmer Corn.
- V-3 Florence Corn.
- V-4 Millard Corn.
- IV-8 Margaret Ann Corn. Born 4-27-1839. Married Wm. W. Day. Died at Decatur, Ill.
- V-1 Jennie Day. Married Thomas Nelms. Lived and raised their family at Baders, Ill.
- VI-1 Gertrude Nelms. Died unmarried.
- VI-2 Maude Nelms. Married Curry Stambaugh.
- VII-1 Marie Stambaugh. Married Earl Engleston, Decatur, Ill.
- VI-3 Ella Nelms. Deceased. Married.
- VI-4 Alma Nelms. (Known as Fairy) Married. Deceased.
- VII-1 Son.
- VI-5 Tom Nelms.
- V-2 Ida Day.
- V-3 Charles Day.
- IV-9 Riley T. Corn. Born 5-24-1841, died 3-16-1863. Buried in Knob Prairie Cemetery, Franklin Co., Ill.
- IV-10 Mary Catharine Corn. Born 11-17- or 19-1844, Franklin Co., Ill. Died 7-18-1912. Married Lycurgus K. McMillen who died 2-3-1910. Both buried in Taylorville, Ill.
- V-1 Child died in infancy.
- IV-11 Jasper Corn (Twin). Born 3-17-1847, Franklin Co., Ill. Married Mary Walker.
- V-1 Florence Corn.
- V-2 Howard Corn.
- IV-12 Newton Corn (Twin). Born 3-17-1847, Franklin Co., Ill. Married Amanda Sims. Lived and raised their family at Taylorville, Ill.
- V-1 Leonard Corn.
- V-2 Mabel Corn.
- V-3 Charles Corn.
- V-4 Chester Corn.
- V-5 Eva Corn. Married ——— Hollis.
- V-6 Fay Corn.
- V-7 Harry Corn.
- III-3 James McMillin. Married Elizabeth ———. Both signed deed for sale of mother's farm with the other children and the mother, Sept. 18, 1826, Princeton, Ind.
- III-4 Catharine McMillin. Married Henry Redburn, Aug. 4, 1828. Married by James Evans, Esq. Recorded at Princeton, Ind. This family lived later at Jacksonville, Ill. No other data.

IV-6 Mary Ann Plasters. Married ——— Galbraith. *Nov 10, 1835*

IV-7 Ellen Plasters. Not Married *Dec 25, 1833*

IV-8 Melinda Plasters. Not married. *April 2, 1837*

deed summary IV-9 Isabelle Plasters. Died young. *Dec 18, 1840*

IV-10 John Plasters. Married *Mealy* Irby. *Dec 27, 1829*

among IV-11 Caroline Plasters. Married Singleton Varnier. *Dec 18, 1842*

Elizabeth July 7, 1830 13. *Robert Photos May 24, 1823*

V-1 Ella Varnier. Born 7-17-1866. Married "Tim Corn", V-4 under Descendants of Catharine Akin, daughter of Wm. Akin I PART I. There were other Varnier children. No data.

III-3 Betsy McLean. Married *LOHAN(?)* Ewing.

III-4 John McLean.

III-5 James Aiken McLean. Born 2-12-1809. Date taken from the book "One Hundred Years in Illinois", written by his son, Dr. John McLean. Dr. Andy Hall, a grandson of James Aiken McLean, stated in an address on the "Life and Character of James Aiken McLean", that his grandfather was born near Greensboro, N. C. The 1850 Federal Census states he was born in Georgia. Both could be correct. He was about 7 years old when he came to Illinois with his parents, Nancy Akin II-3 McLean and Robert McLean III-7. On Oct. 4, 1829, he married Lydia Smith. Federal Census of 1850 gives her birth as 1814, No. Car. They built their log cabin about three quarters of a mile northeast of Akin, Ill. and the first two children were born there. Then he built a double log cabin on the hill or high ground northwest of Akin, into which he moved. After this he was called High Ground Ake, to distinguish him from Aiken McLean who lived on the low ground close to Knob Hill. Information about the home is from the address of Dr. Hall referred to above, which also gives the date of his death as 1883. His wife died a few years later. Both are buried in Knob Hill Cemetery, near Akin, Ill. The names and dates of children and grandchildren are taken from Dr. Hall's address which was delivered Aug. 29-1912. Names marked with * were deceased at the time. In some cases the 1850 Federal Census has been used to compute the year of birth.

IV-1 Julia McLean. Born 1830, died 1917. Married in 1848 (?) Col. H. W. Hall. He was said to have been 92 years of age in 1919. (From "One Hundred years in Illinois", by Dr. John McLean.)

V-1 John Carroll Hall.

VI-1 Dr. Charles Wesley Hall. Major in World War I, Medical Corps. Deceased 1951.

VII-1 Son in Duquoin, Ill.

VI-2 Carl Hall, M.D.. Major in World War I, Medical Corps.

VII-1 Jane Hall.

VII-2 Dorothy Lee Hall.

VII-3 John C. Hall.

VI-3 Vinita Hall. Married Mr. Miller.

DESCENDANTS OF NANCY AKIN, DAUGHTER OF WILLIAM AKIN I

II-3 Nancy Akin. Born in 1771, County Antrim, Ireland. The inscription on her monument reads "Died 2-5-1844, age 73". She lived first in Pennsylvania, then in South Carolina. Records in Guilford Co., North Carolina, record her marriage 5-6-1791 to Robert McLean. According to information furnished by a descendant of the McLean family, this Robert McLean was the 7th child of John McLean, Jr., and Jane Marshall, who married in 1751 and went to No. Car. about 1760. Robert was probably born there as his birth date was 1762. His grandfather John McLean came to America about 1737. See John McLean Family, PART II, Allied Families. Nancy Akin McLean and her husband Robert McLean, five children, and James Akin, husband of their daughter Jane, arrived in Franklin County, Illinois, in 1816. It was a long trek from North Carolina, and they had stopped and lived for a while in Ohio, also in Gibson Co., Indiana. In the latter County, had been established the home of Catharine Akin (II-2) McMullen, a sister of Nancy Akin McLean. Such stop-overs were often prolonged visits with members of the family that had preceded them and had not been seen for some time.

Nancy's husband, Robert McLean, was the first man to settle on Knob Prairie, Franklin Co., Ill. He built his cabin about one-half mile east of where the village of Akin now stands. The nearest white man was about eight miles distant, in Cave Township, where the Jordan Brothers, William and John Browning, Joseph Estes and William Barbrey had settled and built Jordan's Fort. This fort was occupied at intervals until 1817. The nearest neighbors in other directions were at Knight's Prairie, 12 miles distant where the Moore and Hall families had settled. The Dale and Shirley Families had settled at the edge of Hall Prairie, six miles northeast. In 1818, Robert McLean's brother-in-law, James Akin (II-4) arrived with his family and settled in Eastern Township on Knob Hill, Franklin Co. Soon, other relatives came. James Akin (II-4) became known as "Knobby Jim", to distinguish him from his nephew James Akin, the son-in-law of Nancy and Robert McLean. (Data from the address by Dr. Andy Hall at the Aiken-McLean Reunion at Knob Prairie Church, Aug. 29, 1912.)

Nancy Akin McLean and her husband Robert McLean were buried in Knob Prairie Cemetery, near Akin, Ill. Monuments were in fairly good condition in 1940.

III-1 Jane McLean. Born about 4-24-1794, No. Car. Her monument inscription reads, "Jane, wife of J. Akin, died 1-12-1871, age 76 years, 8 months 20 days." (Knob Prairie Cemetery). Married her first cousin, James Akin (III-2), known as "Squire Jimmy". He died 9-12-1863, aged about 78 years according to his monument. See descendants of James Akin, III-2 in Descendants of William Akin II-1.

III-2 Katy (Catharine) McLean. Married John Plasters who had been courting her in No. Car. and who followed her family on horseback.

1791-1800

Oct 17 1791

- IV-1 Nancy Plasters. Married William Smith. *born Aug 26 1826*
- Dec 17, 1824* IV-2 Joseph Plasters. Married *Lucy* Galbraith. *14 Dec 1820 married by mason Crawford, P.*
- Jan 30, 1822* IV-3 William Plasters. Married *Lucy* Irby. -
- Nov 29, 1821* IV-4 Aiken Plasters. Married *Lucy* Summers.
- Jan 25, 1822* IV-5 Jane Plasters. Married *John* Aiken.

Dates taken from John Plaster Bible owned by Mrs Smith Summers 1874

VII-1 Gene Miller.

VI-4 Italine Hall. Deceased.

VI-5 Julia Hall. Married Nelson Layman, deceased. Residence, St. Louis, Mo.

VII-1 Hall Layman. Residence, Hinsdale, Ill.

VII-2 Carroll Layman.

VII-3 Italine Layman.

V-2 Dr. Wilford F. Hall*. Married Sophronia R. Cole, 12-29-1885.

V-3 Columbus McL Hall.

V-4 Casander Hall Knight.

V-5 Magge Hall*.

V-6 James Patrick Hall*.

V-7 Dr. Wm. Wesley Hall.

V-8 Dr. Andy Hall.

The following is quoted from the Illinois State Journal, May 21, 1950.

"Dr. Andy Hall, Outstanding U. S. Doctor, To Be Honored at State Medical Meet."

"Dr. Andy Hall of Mt. Vernon, chosen last December as the outstanding doctor of the nation for 1949, will be a special guest of honor at the 110th annual convention of the Illinois State Medical society which opens here Tuesday, for three days. He also will be a guest of the Sangamon County Medical society, which will convene at the same time.

"Dr Andy", as he is affectionately known by his neighbors, was born Jan. 8, 1865, on a farm in Hamilton County, the eighth of nine children of Lt. Col. and Mrs Hiram Hall. She was the former Miss Julia McLean.

The Hall family, descendants of Lyman Hall, whose name was third on the Declaration of Independence, came to Illinois from Georgia in the early 1800's.

Dr. Hall got his first few years of schooling in a one room log school house, whose teachers he still remembers clearly after nearly eighty years. One of them, Miss Betty Turntine, found him drawing a horse on his slate in spelling class one day and punished him with her favorite four foot switch, he recalls. "Today", Dr. Hall said, "they hire people to teach the kids to draw". Dr. Hall got his medical education at Northwestern University. He was graduated from Northwestern in 1890 and immediately "hung out his shingle" at Mt. Vernon, then a town of 4000. Rent on his first office, consisting of two upstairs rooms in a down town building, cost him \$5.00 a month, he remembers.

By 1892 he made sufficient progress to feel justified in taking a wife, and Jan. 1, 1892, married Miss Anna Laura Glazebrook, a teacher. He has always been an active member of the First Baptist Church in Mt. Vernon. In 1946 the Mt. Vernon Chamber of Commerce voted him its annual civic award "for outstanding and distinguished community service". When his selection as outstanding general practitioner for the state in 1949 was announced by the Illinois State Medical Society, the popularity of the choice was demonstrated by a flood of letters, telegrams, and telephone calls, as old patients congratulated him on the honor.

Dr. Hall's contributions to community welfare were exemplified by his service as Mayor of Mt. Vernon for a term and as head of the local school board for eight years. However, his most unusual service to the town occurred in 1913. Looking from his office window one day, he saw a hold-up man back out of a bank across the street and head for a quick getaway. "Dr. Andy" seized a rifle in his office, cranked up his gas buggy and pursued the robber to the outskirts of the town, where he disarmed him and held him until the sheriff arrived.

"Dr. Andy" was the first in his town to sign up for the Spanish-American War. He was regimental surgeon for nearly a year, fighting yellow fever and other diseases in the Cuban tropics. He also served as an army doctor in the Philippines during the Insurrection and World War I. He saw only stateside service in World War I, but he recalls being ambushed on several occasions while serving in the Philippines.

Back home after 1919, Dr. Hall rebuilt his practice and organized the Fifty Year Medical Club in Illinois. Other states since have copied the organization. Dr. Hall practiced medicine in Mt. Vernon for nearly 60 years. The medical profession was a rugged test of character and physique in the 90's. He had a horse at first and later a horse and buggy, but he soon learned the quickest way to reach many country patients was to swing aboard a train and ride to a point nearest the patient's home, then cut across the open country to the home. He remembers on one occasion when he was unable to get transportation he walked nine miles on a winter day to perform a mastoid operation. After the patient was comforted and put to sleep, he walked nine miles back to town. Dr. Hall's practice has always been a typical combination of obstetrics, medicine and surgery. He estimates he averaged 70 deliveries a year over half a century, bringing into the world 3500 children.

His pre-eminence as a physician was further attested when he was appointed director of the department of public health of Illinois in 1929. He served four years. During that time he organized crusades against smallpox, diphtheria, trachoma, typhoid and dysentery in the state. The diseases were cut down to a great extent. Almost single-handed he maneuvered through the State Legislature a bill to require physicians to instill silver nitrate into the eyes of new born babies to prevent blindness due to gonorrhoea. When World War II drained the nation of its young doctors, Dr. Hall, then nearing eighty, felt it was his duty to continue active practice although he had considered retiring. His acceptance of that responsibility, was in the opinion of his fellow townsmen, the crowning achievement of his long career.

VI-1 Dr. Marshall Wesley Hall. Commander U. S. Navy, World War II.
Born 8-17-1895. Married Laura Stonecypher.

VII-1 Marshall Hall. U. S. Marines, 1951.

VII-2 James Nelson Hall. Cadet U. S. Naval Academy, Annapolis, Maryland, 1951.

VI-2 Dr. Andy Hall, Jr. Captain, State Militia. Born 4-14-1898. Married Emily Hensley. Residence St. Louis, Mo. 1951.

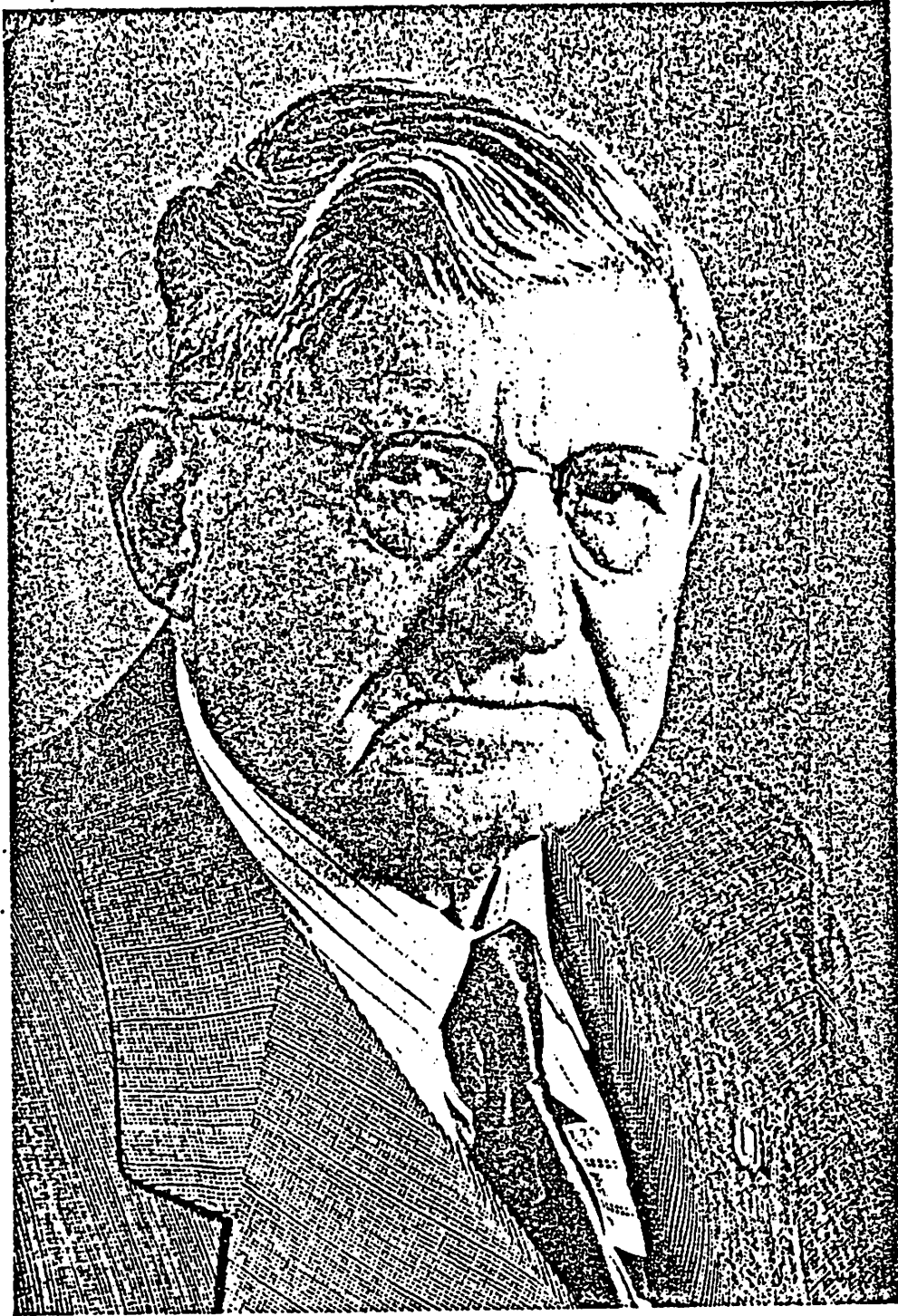

ANDY HALL, M. D., MT. VERNON, ILLINOIS

- VII-1 Nancy Hall.
 VII-2 Andy Hall III. *etio Halli*
- VI-3 Dr. Wilford F. Hall. Brigadier General, Medical Air Corps. Born 8-1904. Married Marion Hutchinson. Residence, Arlington, Va., 1951.
- VII-1 Ronald Dexter Hall.
 VII-2 Carol Hall.
- V-9 Lydia Hall Norris.
- IV-2 Casander McLean*. Married Jefferson Eubanks.
- V-1 Florence M. Eubanks*. Married ——— Tate.
 V-2 Nealy Eubanks.
 V-3 Robert Eubanks.
 V-4 Luella Eubanks. Married ——— Brown.
 V-5 Helen Eubanks.
 V-6 Dora Eubanks.
- IV-3 John McLean, M.D. Born 10-7-1837. Married first, 12-27-1864, at Duqu
 Ill. Helen Priscilla Ward.
- V-1 Guy Marshall McLean, M.D.
 Second marriage of Dr. John McLean, IV-3, 9-21-1871 to Eugenie Pa
 Bloomington, Ill. No issue. Residence in 1912, Pullman, Ill. (Taken from
 own book, "One hundred Years in Illinois.")
- IV-4 Emelia McLean*. Married Captain Enoch Jones.
- V-1 Ella Jones. Married *Henry Minton* *Dean Coon Lee*
 V-2 Addie Jones*. Married ——— Cantrall*.
 V-3 Jennie Jones. Married ——— Haley
 V-4 James Hullman Jones* *SAMUEL*
- IV-5 Nancy K. McLean. Married *Lewis* Hall.
- V-1 Myrtle Hall. Married Cyrus Douglas Residence, St. Louis, Mo.
 V-2 Robert Hall*.
- IV-6 Millard F. McLean, M.D. According to the address of Dr. Hall, previou
 referred to, Dr. Millard F. McLean was living at Morganfield, Ky. in 1912.
- V-1 Bertie McLean. Married ——— Taylor.
 V-2 John McLean*.
 V-3 Maud McLean.
 V-4 Pearl McLean. Residence, Denver, Colorado.
 V-5 Coy McLean.
 V-6 Guy McLean.
 V-7 Hazel McLean.
 V-8 Harry McLean.
 V-9 Ruby McLean.
 V-10 James Aiken McLean.
- IV-7 James M. McLean. Resided at Akin, Ill. 1912. Married Caroline Rapp.
 IV-8 William McLean*.
 IV-9 Juda McLean*.

DESCENDANTS OF JAMES AKIN, SON OF WILLIAM AKIN I

II-4 James Akin. Born 1-9-1775 or 76, on passage to America. This date has been computed from the inscription on his monument which reads "James Akin Sr., 80 yrs. 9 mos. 22 days. Died 10-31-1855". The last figure was indistinct and may have been 6. He was known in Illinois as "Knobby Jim" or "Knob Jimmy". He probably lived in Pennsylvania while his father was in Revolutionary service, then went with his parents to South Carolina, Fairfield District. Like his sister Nancy, he was married in Guilford County, North Carolina (record in Guilford County Courthouse), and he also married into the same McLean family which had settled there near another family by the name of William Akin. He married Catharine McLean, 12-12-1800, a cousin of Robert McLean (III-7), who had married his sister Nancy Akin (II-3). The inscription on her monument reads "Catharine, wife of James Akin, married 12-11-1800, died 9-8-1853, age 76 years". They may have lived in North Carolina as did his sister Nancy, until they started on their trek to Illinois. This family stopped a year or more in Greene County, Ohio, and then again for a few years in Gibson Co., Indiana. They probably left Carolina about 1810 or 1811 and reached Gibson County by 1814. According to the records of Gibson County, James McMillen, husband of his sister Catharine Akin (II-2) McMillen, died in 1814. Records of the inventory and sale of the estate of James McMillen, show that James Akin bought many articles.

The names of the children of James and Catharine Akin, but not the birth dates, were given in the family sketch on the printed invitation to a family reunion at Akin, Ill. 8-31-1911. In 1817 a child was buried in the Archer Cemetery near Princeton, Gibson Co., Indiana, on the same lot with James McMillen who died in 1814. The inscription on her tombstone, still legible in 1945, read "Jane Akin, born 1-2-1807, died 8-7-1819". She was probably a child of this family and was buried beside her uncle, James McMillen.

Sketches of family history state that James Akin, known as Knobby Jim, arrived in Franklin Co., Ill. to make his home, in 1818. If correct, the child mentioned above was probably left with the relatives in Gibson Co., Ind.

James Akin and wife, Catharine McLean (III-1) Akin, are both buried in Knob Prairie Cemetery, near Akin, Illinois.

III-1 William Mars Aiken. Married ^{Dec. 19} 1833, Catharine Smith. ^{K.P.}

IV-1 Wilford Aiken (Akin). ^{Born 1859 June 30} Died in 1860 ¹⁹⁰⁴ ^{Robin Ruchitt, wife of Wilford Akin - born Feb. 20 1860 died Apr 23 1915}

V-1 Wallie E. Aikin. Married 2-16-1913, Lulu Gaither. Died 1933

VI-1 Wilford Donald Akin. Married 6-24-1934, Viva May McAfoos.

^{Died May 15 1963} VII-1 Child. *Ava Louise Akin*

V-2 Nellie Akin. ^{Born Feb. 6 1890} Married Lloyd Pickard. ^{Aug. 4 1909 married}

VI-1 Walston Earl Pickard. ^{Born May 25 1911} Married Helen Hazel Burchell. ^{Mar. 19 1933 married}

VII-1 Eugene Earl Pickard. ^{Born Sept. 23 1941}

Married Feb. 23 1884

VII-2 Lloyd Ray Pickard. Born Apr. 8 1945
VII-3 Janet Arlene Pickard. Born Apr. 14 1946
VI-2 Jesse Ronald Pickard. (Born June 15 1914)
(Married, Alice Ann Ewing. Oct. 11 1941)

VII-1 Thomas Loyd Pickard. Born Mar. 15 1943
VII-2 Ann Louise Pickard. Born Jan. 3 1946
VII-3 Margaret Nell Pickard. Born Sept. 19 1947

VI-3 Evan Akin Pickard. (Born June 14 1916)
(Married. Gary 1957 Dorothy A. Bailey)

IV-2 Amelia Akin. Married, Samuel Shepard. (SEE PAGE 13)

V-1 Margaret Shepard. Married, Charley Akin

VI-1 William Akin. 1. Mattie died 1907 as infant
2. Abbie died 1929

V-2 Leonard Shepard. 1, 2, 3, 4 Mary, Katherine died 1944

V-3 William Shepard. Married died 1908 never married
IV-3 William J. Aiken. Lost on ill fated "Gen. Lyon" ship which was burned re-
turning home during the Civil War. (Cib)

IV-4 Mary Jane Aiken. Married, John Chaplain. 19 April 1864 married

V-1 Perry Chaplain. Married, Iva Eldridge.

VI-1 Chester Chaplain. Married, Mary Moss.

VI-2 John Chaplain. Married, Vada Hill. (Hills)

VI-3 Erma Chaplain. Married, William Elkins.

Died 1946 V-2 Fader Chaplain. Married, Goldie Summers.

VI-1 Marie Chaplain. Married, Delus Hatchett.

VI-2 Paul Chaplain. Married Bernice Sheppard.

V-3 Ellsworth Chaplain. Married, Vivian Gilbraith.

VI-1 May Chaplain.

VI-2 Eileen Chaplain.

VI-3 Hollis Chaplain.

Reformed
K.P IV-5 Smith Aiken. - Born October 12, 1885

K.P IV-6 Melinda Aiken. Born 1881

IV-7 Jarrett Aiken. Born 7-27-1845. Died 9-2-1907. Married in 1887, Ellen Ca-
tharine Hill.

V-1 Lulu Aiken. Born 2-29-1892. Married in 1919 Frank B. Hudelson.

VI-1 James L. Hudelson, Major in Airforce, World War II. Born 5-25-1920.
Married in 1950 to Carolyn Mann. Residence, Newburg, N. Y., 1950.

VII-1 Roberta Ann Hudelson. Born 6-28-1951.

V-2 Geno Aiken. Born 10-9-1889. Married in 1913, Robert E. Hudelson. Resi-
dence, Benton, Ill. 1950.

K.P II-7 Mary Aiken. Born 1849
K.P II-8 Mary Aiken. Born 1849

VI-1 Catharine Ann Hudelson. Born 10-25-1917. Married 1940, Dr. Cline O. Williams, Commander in Navy, World War II. Residence, Lake Forest, Ill. 1950.

VII-1 Julie Virginia Williams. Born 12-13-1941.

KP III-2 James T. Aiken. Born in North Carolina. Married 11-19-1825, Sara Ann McMillen, his first cousin, at Princeton, Indiana. She was a daughter of James and Catharine Akin (II-2) McMillen. A history of Franklin County, Ill. states he entered a farm in Eastern Township of that County, and that he died there about 1835, leaving one son as the only survivor of six children. His monument is in Knob Prairie Cemetery near Akin, Ill. *IF 2-0-1825 IF 4-18-1825*

1909 *May died Sept 25 1847* *from Sept 28 1827 account* *missed home Apr 30 1825*
IV-1 James M. Aiken. Married, Mary A. Carter, daughter of John T. and Jane Carter, born 1824 in Smith Co. Tenn. According to Franklin County history, James M. Aiken worked for a year for his uncle, after which he started for himself and married at the age of 18. He farmed first in Eastern Township, then sold and bought other land. He was a Lieutenant in the Civil War.

V-1 Samantha J. Aiken. Married, Aiken Plasters. *Dec 20 1849*

Riley V-2 James R. Aiken. *Mar 24 1852 died Feb 18 1889*

V-3 Catharine Aiken. Married, John W. Ross. *July 22 1854*

V-4 Malinda Aiken. Married, A. Criss. *April 7 1857*

Martin V-5 John M. Aiken. *April 18 1859*

V-6 Amanda Aiken. Married, F. M. Fleming. *May 18 1862*

V-7 Grant Aiken. *Mar 7 1864*

V-8 Ida M. Aiken. *Feb 10 1867*

KPV-9 William T. Aiken. *780 N 5th V April 20 1848 died 24 July 1865*

IV-2 S. T. Akin. Probably a posthumous child. The 1950 Federal Census lists S. T. Akin, female, age 15, in the Wm. J. Carter household and it appears that her widowed mother married Dr. W. J. Carter.

IV-3 Mentioned as not surviving.

IV-4 Mentioned as not surviving.

IV-5 Mentioned as not surviving.

IV-6 Mentioned as not surviving.

III-3 Walter Scott Akin. Born 10-25-1805, near Greensboro, Guilford County, N. C. His father took the family to Greene County, Ohio, in 1808 and in 1814 to the Territory of Indiana. Early in the spring of 1817 Walter Scott Akin and his brother James came to the Territory of Illinois and settled in Crawfords Prairie. They were joined by their father in the fall who settled on Knob Prairie. At the age of 18, Walter went to Frankfort and engaged in the mercantile business with John Ewing and was elected the first Justice of the Peace in the County. In 1832, he enlisted and served throughout the Black Hawk War. In 1838 he was elected Assessor of the county and Aug. 28th 1838, he and Mr. Ewing entered the land on which the town of Benton, Franklin Co. stands. Williamson County was formed and cut off from Franklin in 1839 and the legislature located the county seat upon the land of Akin and Ewing who donated to the County Commissioners 22 acres for a town site. On



WALTER SCOTT AKIN

worked 25 days and got 43.75 per week.
the 1st of January, 1845, he was appointed by the Legislature as one of the Commissioners to restore the record of deeds that burned in the courthouse fire of 1843 and he served until Deed Book A was restored. He was elected a member of the House of Representatives in 1847, appointed Collector of Internal Revenue 1864-1867, and in 1873 appointed Post Master at Benton retaining same until his death August 23, 1877. The foregoing was taken from his obituary in the Benton newspaper.

Walter Scott Akin was married five times; 1st to Betsy Ann Lampley, 2nd to Sarah Jane Hartin (recorded 5-7-1838, Princeton, Ind.), 3rd to Drucilla Cantrell Pierce, 4th to Sally Crawford Wilbank and 5th to Jane Reddlin Duncan who was born 12-31-1820, died 2-12-1888.

IV-1 Catharine Akin. (Mother, Betsy Ann Lampley) Married Adolph Godby.

V-1 Walter Adolph Godby. Married, Sarah Simpson ?

IV-2 Sydney Scott Aiken. (mother, Sarah Jane Hartin), died young.

IV-3 Margaret Jane Aiken. (mother, Sarah Jane Hartin). Married, William Henry Williams.

V-1 Lora Adele Williams. Married 1st, Joseph Adams, 2nd, Dr. Francis M. Edwards, 3rd, James M. McGuire.

VI-1 Helen L. Adams. Residence 1951, Eldorado, Illinois.

VI-2 Ruth Ann Edwards. Married 1st, Dr. Harrison G. Champlin, 2nd, Albert H. Ward.

VII-1 Gerald Aiken Champlin, M.D. Married Norma Jean McAfoos.

VIII-1 James Brett Champlin.

VIII-2 Jacqueline Anne Champlin.

VIII-3 Harrison Scott Champlin.

VI-3 James W. McGuire. Married 1st, Lorene Evans, divorced, 2nd, Nancy Boothby. No issue.

V-2 Walter Henry Williams. Married Dean (Minerva) Wilburn.

VI-1 Warner Henry Williams. Married, Della ———. Residence, St. Louis.

VII-1 Warner Henry Williams, Jr.

V-3 John Eli Williams. Died about age 25. Single

IV-4 Theodore Aiken. Died young (mother Drucilla C. Pierce).

IV-5 Elizabeth Aiken. Married James S. Barr (Elizabeth's mother Drucilla C. Pierce).

V-1 Mabel Barr. Married Jack Brady, deceased.

VI-1 Ethel Brady.

VI-2 Arthur Brady. Deceased.

VI-3 Robert Brady. Deceased.

- VI-4 Lillian Brady.
- VI-5 Helen Brady.
- VI-6 Margaret Brady.
- VI-7 Walter Brady.
- VI-8 James Brady.
- VI-9 Jessie Brady. (James and Jessie twins).

- V-2 Walter H. Barr. Deceased, Single.
- V-3 Margaret Jane Barr. Married Fred Siefert, deceased.

- VI-1 Elizabeth Anne Siefert. Died at age of 3 years.
- VI-2 James Siefert.
- VI-3 William Siefert.

IV-6 Mary Emma Aiken. (mother, Jane Reddin Duncan). Died age 25, single.

*wife Mary Ann
McLean*

III-4 John Aiken. ^{*d. March 4 1810 d. Jan 16 1875*} Lived in Franklin Co. He was the uncle for whom James M. Aiken worked when he was sixteen years old.

III-5 Robert McLean Aiken. Born 1813 or 14 in Ohio or Ill.

III-6 Ann Aiken. Married ~~John~~ Hartin. *JOHN B. AN 6 DEC 1821 DIED 18 MAY 1870*

III-7 Jane Aiken. Born 1-2-1807. Died 8-7-1819. Buried in Archer Cemetery, near Princeton, Ind. on the same lot with her uncle, James McMillen.

CORN FAMILY

Authentic records of the Corn family date back to over a hundred years before the Revolution, as a will of William Corn, dated July 18, 1650, is listed in Volume I of Virginia Colonial Abstracts. The Archives of New Jersey and Pennsylvania also have early records of this family name, the variant spelling including Corn, Corne, Corns, Cornes, Carn, Carnes, the German version Kern and others. Many sons of these names have authentic Revolutionary service records. During the period of the Revolution and immediately following, many of the Corn families joined the great migration to the Western Frontiers, some settling in that section of Western Virginia that later became the state of Kentucky.

An attempt has been made to find and herein record pertinent data which will aid in establishing relationships and locale of these early Kentucky settlers whose descendants are now so widely scattered.

The Kentucky Historical Magazine in the first issue for 1946, published an excellent article on The Corn Family, by Col. James F. Corn of Cleveland, Tenn. This article presents a definite outline of the family of "Old George Corn" who died in 1801 in Mercer County, Ky. where he lived so many years. That he was a doughty pioneer is evidenced by the record of the many law suits he filed in the Mercer County Court before 1800.

Another family of Corns which settled within fifty miles of "Old George" in a section that later became Washington County, was Edward E. Corn, wife Phoebe, children and grandchildren as early as 1785. The signatures of Edward and Andrew follow that of Ebenezer, a son of "Old George" on a document petitioning the formation of a new county in that year. That Edward E. Corn was also "old" is substantiated by his statement which is with the marriage bonds of Catharine Corn and William Hazeltine, that she is over 21 years old and is his grand daughter. The date given is June 24, 1788 and all the papers are filed at the Courthouse at Harrodsburg, Mercer Co., Ky. Furthermore, the Mercer County Court Feb. 22nd, 1791, exempted Edward Corn from County levies on account of "age and infirmities". He died in 1795, and in Washington Co. Minute Book B, is record of the naming of Phoebe Corn as Administrator, who with Nathan Davis and William Yates as security, gave bond in the penalty of 100 pounds. In December 1798, the inventory was returned and approved.

Although many interlocking indications are found, no definite proof of relationship between the two "OLD" Kentucky pioneers has been forthcoming.

Results of the research to ascertain a definite location from which the Edward E. Corn group emigrated, disclose that the records of Hampshire Co. Virginia, now West Virginia, furnish the most likely clue. Both Edward E. Corn and Andrew Corn are named in the Court records at Romney, involving a 3-life lease of 307 acres on Patterson's Creek. (Section known as The Northern Neck, Part of Lord Fairfax Tract, in Colonial Times). Furthermore the Journal of the House of Burgesses of Virginia, 1766-69, Vol. II Page 294, Session Nov. 25, 1769, Tenth Year of the Reign of George III, lists claims of David Corn and Edward Corn Jr., for scout duty along the Western Frontier, Hampshire Militia, and Andrew Corn for provisions furnished. This may have been the background of the Edward E. Corn group of Washington Co. Ken. as it is not far from that section of the Frontier from which the family of "Old George Corn" came.

Among the tax-payers listed for Washington County, Ken. the names of Andrew, David,

John, William and Edward appear from 1791 to 1808, and the following early marriages were copied from the Court house records at Springfield:

Elizabeth Corn, daughter of Edward Corn to James Jackson, 5-28-1798

Andrew Corn to Jennie Jackson, 12-26-1801

Edward Corn to Prudence Nearn, 8-6-1804

Fanny Corn or Conn to Samuel Bishop, 12-12-1796

William Corn to Katharine Butler or Burtle, 8-15-1807

Andrew Corn to Eve Hendrickson 10-17-1818

In nearby Hardin County Courthouse were found:

David Corn to Mary Burtle or Butler, 5-31-1810

Edward Corn to Sally Fowler, 5-3-1827

James Corn or Conn to Janey or Jinny Gardner, 5-13-1814

James Corn or Conn to Nancy Myers, 3-26-1816

In the period from 1810 to 1830 there was a mass movement of Kentucky settlers into Indiana, Illinois and Missouri, and many Corn families again sought "Green Pastures". Many of the family of "Old George" settled in DuBois Co., Indiana. Mrs. Ezra Davidson, 287 Madison St., Twin Falls, Idaho, a descendant, has much tabulated data concerning this group. For information regarding a group of descendants of Edward E. Corn who settled in Pike Co., Indiana, address Miss Julie E. Tulpin, 1136 North Ninth St., Springfield, Illinois.

By 1820 the Corns from Washington Co., Ken. had scattered in Kentucky or elsewhere, as the Federal Census for 1820 of that County does not list any family head by that name. However, the 1812 War Service record of Hiram Corn, indicated a search in Shelby County, and the 1810 Federal Census of Shelby listed three Corn families consecutively, viz., John, Edward and Andrew.

John appears to have a family of four, but the record is illegible. Nothing more has been learned of this family.

Edward is listed as a family head of five, which includes 1 girl and 2 boys all under five years of age. Edward died before 1824 or during that year, as the Mercer County Court awarded custody of his two minor sons, 17 and 19, to Asa Corn. (See Deed Book 13, page 118, Harrodsburg, Ken.)

Andrew is listed as over 45, wife over 45, 1 girl and 1 boy under 10, 2 boys and 1 girl under 16, 2 boys and 1 girl between 18 and 26. This appears to be the family background of Hiram, James, Asa, Charles, Sarah and Catharine and possibly other brothers and sisters.

The tax records of Shelby County list Andrew, Hiram, James, Asa and Charles from about 1801 to 1824, paying personal or land taxes. Three tracts of land, all located on Crooked Creek were paid on. In 1824, the formation of the new County of Spencer included this section,—Mt. Eden District—and Andrew's tax paying record continues through 1826. That he died about this time is indicated by the fact that Charles certified his two sisters were over 21 at the time of their marriages in 1827. (Bonds are at Taylorsville, Spencer County, Kentucky.)

Since definite proof is lacking, the following outline naming Andrew Corn as the father of Hiram, James, Asa, Charles, Sarah and Catharine is only an assumption based upon the description of the family given in the 1810 Federal Census of Shelby County, other Court records of Shelby and Spencer Counties and the association of names and traditions. It is

probable there were other children besides the above named. Definite data relative to the known members of the family follows with the assumption that Andrew Corn was the father; no trace of the mother has been found at the time of publication.

I- Andrew Corn. Taxpayer in Shelby and Spencer Counties, Ken. Owned a tract of 104 acres on Crooked Creek. No trace found after 1826.

II-1 Hiram Corn. Born 1787. Died 4-10 1863, near Akin, Ill., and is buried at Knob Prairie Church Graveyard, Akin. He was a veteran of the War of 1812, enlisting once from Shelbyville, and again from Nicholasville. Was taken prisoner of war at Ft. Meigs; wounded in the shoulder by an Indian's arrow and had a lame shoulder all his life. Pension Record W.C. 23730, Washington, D. C. Married 7-28-1824, Margaret Jane McMillen at Princeton, Gibson County, Indiana. For lineage see Part I, Catharine Akin II.

II-2 James Corn. Born about 1792, married first, Susannah Rush 8-18-1813, married second, Lucy Daniels, daughter of Pleasant Daniels, 8-24-1820. (Records at Frankfort, Ken. State Historical Library. His death occurred between 1838, the date of his will, and 1842 when the first settlement was filed. Will Book 12, Shelby Co.)

III-1 Harrison Corn. Named as son in will of James Corn.

III-2 Sarah Corn. Married John Lewis (Louis). Deceased before 1844 when John Lewis was paid her interest in her father's estate.

III-3 Pleasant Corn. Evidently a child of Lucy Daniels Corn as he bears her father's name. Married Sarah Morgan, but record not found. His estate was administered in Shelby Co. 1-14-1859.

IV-1 Martha Corn. Born 1857 (Shelby Co., Vital Statistics)

III-4 James Corn. Received his share of his father's estate 4-3-1846, Shelby Co.; Will Book 24, Page 185.

III-5 William Corn. Received share of his father's estate, 10-11-1845, Shelby Co., Will Book 24, Page 186.

II-3 Asa B. Corn. Born 1795, married Mary A. Dickey, daughter of Hays Dickey, in 1824. (Record at Harrodsburg, Ky.) Removed to Jefferson County, Indiana, before 1848 when the estate of Hays Dickey was settled at Harrodsburg, Ky. Asa B. Corn died at Madison, Jefferson Co., Indiana 3-23-1859 and Mary died 1-22-1879. (Dates furnished by Genealogy Division of Indiana State Library, Indianapolis, Ind., also the following marriage dates of this family.)

III-1 Asa Corn. No data.

III-2 Aaron Corn. Married Margaret Scott, 8-11-1851.

III-3 Alexander Corn. Married Susan E. Monroe, 11-3-1864.

III-4 James A. Corn. Married Harriet D. L. Stanley, 3-9-1870.

III-5 Eliza J. Corn. Married Lucius Vorhies of Peru, Ind., 5-12-1856.

III-6 Mary E. Corn. No data.

II-4 Charles Corn. Born 1801. Married 3-10-1828, Mary Murphy, Spencer Co., Ky. Federal census of Spencer Co., Ky., for 1830, lists him as living on the Corn land on

Crooked Creek with wife and son under five (infant). Died in Washington Co., Ky., in 1871; settlement of estate recorded in Will Book "P," page 308 at Springfield, Ky. The federal census of 1870 lists Charles Corn and wife Mary living in Willisburg Precinct.

III-1 William Terrel Corn. Born in Spencer Co., Ky., 1829 or 30. Married twice. No record found of marriage to first wife, Mary _____.

IV-1 Martha Alice Corn. Born about 1855.

IV-2 Fannie Corn. Born about 1858.

IV-3 Lucas Corn. Born about 1862. Married Nannie Woolbridge.

William Terrel Corn married second, 11-25-1863, Sarah L. Light, daughter of Thomas Light (Book 5, page 70) at Springfield, Washington Co., Ky.

IV-4 Sue Corn. Born about 1866.

IV-5 Charles Thomas Corn. Born in 1872 and the only one of this family whose lineage has been obtainable. When he died in 1941 at Harrodsburg, Mercer Co., Ky., he was widely known as a Judge of the Mercer County Court.

V-1 James Franklin Corn. Born 10-15-1894. Married 11-21-1921, Irene Knox of Cleveland, Tenn. Residence, Cleveland, Tenn., 1950. Mr. Corn was in service of World War II, military rank of Colonel when discharged.

VI-1 Jo Corn. Born 11-22-1922. Married D. S. Stuart of Cleveland, Tenn.

VII-1 D. S. Stuart, III. Born 1947

VII-2 Harris Knox Stuart (daughter). Born 12-25-1949.

VI-2 James F. Corn, Jr. Born 1925 (single).

V-2 Charles T. Corn, Jr. Born 8-21-1896. Married Anne Bird Hite. No issue. Residence Louisville, Ky., 1950.

V-3 William Terrel Corn. Born 10-5-1898. Married Frances Hardwick. Residence Cleveland, Tenn., 1950.

VI-1 W. T. Corn, III.

VI-2 Frances Corn.

VI-3 George Corn.

VI-4 Charles Corn.

III-5 Margaret Paisley. Born 1747.

III-6 Mary Paisley. Born 1750.

II-2 John McLean, Jr. Born in Ireland, 1724, and came with his father to Pennsylvania in 1737. He married Jane Marshall (supposedly a sister of Nancy Marshall) in 1751. Between 1760 and 1765 he went to North Carolina and secured a tract of land on the waters of Alamance Creek. He built first a log cabin on the slope of a hill above a spring in which he lived until he completed a new house for a permanent home. The new house was completed before 1767.

An article dated March 17, 1898, and signed by W. P. McLean, was loaned for use in this manuscript, in order that the description of the house, which follows, would be given by one of the family who was familiar with it.

"AN HISTORIC OLD HOUSE"

"The present seems to be an age of reminiscence, and of digging up old family histories and bringing to light old and curious family relics. It is with this reminiscent feeling that the writer undertakes to give a brief history of an old house in Guilford County.

"About the year 1750, at the time of what is known as the Scottish-Irish movement, John McLean, a native of the County of Ulster, Ireland, moved from the colony of Pennsylvania, to secure for himself and his posterity a home in the wilds of North Carolina. He entered a large tract of land on the waters of Alamance Creek in what was then Orange but now Guilford County. Within sight of this historic stream he built his house and it is more of this house than of those who occupied it, that I wish to write. The exact date of its erection is not known, but we are certain that it was built before the year 1767. It is now in possession of the fifth generation of McLeans descended in the direct line from the original owner and is now, and has been, during all these years, occupied as a dwelling. We think that it is the oldest inhabited house in Guilford County. The house is almost a quadrangle, three sides built of yellow poplar logs, sawed eight or ten inches square, pinned together at the corners and placed on a solid rock foundation. The huge construction was called the frame and it was then weather-boarded and sealed, and was originally painted red. It fronts to the East and has a porch running along both the east and the west sides. The south end is built entirely of rocks, and originally contained a fire-place eleven feet wide and so high that a man six feet tall could stand under the mantle. The front door, a heavy but rather handsome affair, was made in two parts, an upper and a lower. All the lumber used was gotten out and prepared by hand, and shows some very fine artistic workmanship. When first built and for a long time, the entire house was in one room and heated by this immense fire-place. Marshal McLean, the second proprietor, divided it into two rooms and built a chimney at the North end. John Marshall McLean, the third proprietor, built an ell against the front, but without making any changes in the exterior appearance of the house. Walter H. McLean, the present proprietor, has filled in this large fireplace, has extended a partition in the opposite direction and thus made two comfortable rooms, with a fireplace in each one, all from this one fireplace. Notwithstanding all these changes, the outside appearance of the old house is the same today that it was when the Liberty Bell sounded in 1776.

"This quaint old house has been the home of the same family under two local and three national governments. Under its broad low roof has slept soldiers of five wars. It has the

McLEAN FAMILY

The history of this McLean family is probably of more importance to the Akin descendants than that of any other allied family, as it has been so closely associated with the Akin family for many generations. Records show that the two families were inter-marrying in the 1790's in the Carolinas and may have before that time. Two of the four children of William Akin married into the family of John McLean between 1790 and 1800, making all the descendants of these two Akin children lineal descendants of both families. Numerous other marriages between first cousins have occurred in these families in following generations. Because of such double relationships the two families have had much in common, several of them making the trek to Illinois together about 1816-1818. One hundred years later, descendants of these families erected a granite marker at Akin, Illinois, commemorating this venture of their pioneering forefathers.

The data for the history of the McLean family has been handed down from generation to generation, and was given for this manuscript by Miss Jessie Roberta McLean, retired member of the faculty of The Woman's College of the University of North Carolina, Greensboro, N. C., now living at No. 927 Carr Street, Greensboro. Newspaper clippings and copies of old manuscripts were loaned so that copies and quotations could be made. Some data has been secured from state and county records and from local county histories.

The following is quoted from the Greensboro, N. C., Daily News, Sunday, Oct. 30, 1932.

"The McLean ancestors emigrated from the Western shores of Scotland to the County of Tyrone in the province of Ulster, Ireland, a few years after King James VI of Scotland became, by inheritance, King James I of England. For several generations they lived in Ireland, and that is why they are called Scotch-Irish. There, John McLean was born about 1690 and there he married in 1715. In 1737 he emigrated to the colony of Pennsylvania and located on the Schuylkill River, 20 miles above Philadelphia. There, he lived and died."

The name of the wife of John McLean mentioned in the above quotation, and designated hereafter as John McLean I, is unknown, but the names of his six children who came with him from Ireland in 1737, were Eleanor, who was married in Ireland, John, Joseph, Martha, Margaret and Isabelle.

I. John McLean. Born in Ireland about 1690, married in Ireland 1715, came to the colony of Pennsylvania 1737 and died there.

II-1 Eleanor McLean. Born in Ireland, 1717, married there to William Paisley. They came to Pennsylvania with her father and lived there until her death in 1760 where she is buried. She had six children. Her husband married a second time and with his family moved to Guilford County, N. C. Descendants of this family are numerous and widely scattered. Miss Jessie McLean, Greensboro, N. C., has additional records of them.

III-1 Jane Paisley. Born 1737, died 1804.

III-2 Robert Paisley. Born 1739, died 1832.

III-3 William Paisley. Born 1742, died 1822.

III-4 John Paisley. Born 1745, died 1811.

honor of sheltering Col. William Washington in the spring of 1781 while his troops reposed under the tall graceful poplars in the yard. There are those who can trace their ancestry back to this old house, now known to be living in the states of New Jersey, Maryland, Virginia, North Carolina, South Carolina, Georgia, Texas, Tennessee, Illinois, Missouri, Kansas, the Dakotas and Washington, and many have been lost sight of and are, perhaps, living in other states. They have spanned the Continent and among them are found lawyers, physicians, teachers, ministers, merchants, farmers, mechanics and artisans. Such is the history, briefly told, of the old house. The companions of its early days are all gone, but the old stone doorsteps upon which brave men trode, when with knapsack and rifle they left home at their country's call to endure all hardships of a soldier's life are the same now as then. The same stories are in a large old chimney around which sat mothers, wives and daughters, who, with deft fingers, made wonderful fabrics of flax, wool and cotton, for the anxiously waited loved ones far away. The beautiful waters of the Alamance sing the same song as they ripple over the same stones now as then. All else is changed, even the sturdy oaks and tall poplars have decayed and died. Generations have come and gone. Some have sought homes in the far west and long since mingled their ashes with the dust of the prairie. Others have been laid to rest in the Alamance Churchyard and the same Alamance Creek which sang their lullaby when they lay in their cradles now sings their requiem as it rushes past their graves. Still the old house stands as of yore extending its hospitality to all who may come. Another and a younger generation now roam over the old house, now peering into nooks and crannies and wonder what they were for, exploring the mysteries of the old garret and bringing to light the old swords, pistols and reep hooks, implements of war and peace, little dreaming of the hardships endured and the sacrifices made by the owners of those implements to secure the liberty and freedom they now enjoy."

The Greensboro, N. C. Daily News, October 30, 1932, carried two photographs with accompanying material describing the unveiling of McLEAN HOUSE MARKER. This huge 14,000 pound boulder is on Highway No. 10 at Sedalia, eight miles east of Greensboro, N. C. This marker was erected by Guilford Battle Chapter, Daughters of the American Revolution, and the descendants of John and Jane Marshall McLean. At the unveiling of the marker, a message was read from Mrs. Nellie Baker Ingraham, Pasadena, California, and thanks extended to her and to Mrs. Charles Baker, also of Pasadena (McLean descendants) for making possible the fund for the marker. They are descendants of Anne McLean Donnell, grand-daughter of John McLean who built the above described house, and her husband George Donnell, who went to Greenville, Illinois in 1819. The bronze tablet on the boulder carries the following inscription:

"McLean House. One half-mile south of this marker stands the home built by John McLean and his wife Jane Marshall McLean, before 1767. Col. William Washington spent some time in this house in the spring of 1781. It has been the home of five successive generations of the McLean family, members of which have served in six wars. Erected by Guilford Battle Chapter, Daughters of the American Revolution and descendants of John and Jane Marshall McLean. 1932."

Another quotation of interest concerning McLean House is taken from this same paper.

"Interest centers about this house from another angle. Shortly before the Battle of Guilford Courthouse, while Lord Cornwallis and his army were encamped in this neighborhood,

his cavalry and detached parties were constantly pillaging and plundering the houses of the community. They were especially destructive to the property of all Whigs. A squad of these British soldiers came here and pillaged this home and premises, carrying all they could use for man and beast and destroying much that they could not take with them. Tradition says that Lord Cornwallis himself was a member of the raiding party that plundered this home, and that some of his soldiers camped here and were very destructive to property, Marshall C. Stewart, a great-great grand-son of John McLean (1724-1807) now has in his possession a soap trough, such as was used in the olden times for making lye soap, which has been handed down to him with the tradition that Cornwallis and his men used the soap from this trough."

The same issue of the Greensboro Daily News states that McLean House was sold by Walter H. McLean, in 1908 to Palmer Memorial Institute, after being held by the McLean family 148 years.

John McLean II-2, died in North Carolina in 1807.

III-1 Joseph McLean. Born in 1752 in Guilford County, married Margaret Mebane, 1779, and lived ten miles east of Greensboro, N. C. He served in the Revolutionary War and was pensioned. He died in 1832 and is buried in Alamance Cemetery. Grave marked.

IV-1 John McLean.

IV-2 Mary McLean.

IV-3 Marshall McLean. Born 1790, died 1842.

IV-4 Mebane McLean.

IV-5 Anne McLean. Born 1795, died 1889. History of Montgomery County, Illinois, states that her marriage to George Donnell was 5-30-1815. He was born in North Carolina 7-1-1793. They came to Bond Co., Ill., and settled at the forks of Shoal Creek, 1819. Thirteen children were named in the History, which stated that all were born in Bond County, Ill., except the first two. George Donnell died April 16, 1877 at Greenville, Ill. (Miss Jessie McLean, Greensboro, N. C., has an extensive record of the descendants of Anne McLean Donnell.)

IV-6 Margaret McLean.

III-2 John McLean. Born 1754, died 1795. Married Dorcas McCombs. He was a Rev. soldier and was given land in Tennessee for his service. He died in North Carolina and is buried in Alamance Presbyterian Church Cemetery. Grave unmarked. His family, with the exception of his son Joseph, who remained in N. C., went to Tennessee about 1806 and took up the land claim.

IV-1 Joseph McLean. Born 1776, died 1818. Married but wife's name unknown.

V-1 Dorcas McLean.

V-2 John McLean. Married first, Polly Kerr, 1822. Lived in Guilford Co., N. C. (5 children). Married second, Eliza Thom, 1836 (2 children).

VI-1 James Kerr McLean. Born 1823, died ———. Married his cousin Pandora McLean in 1843, (daughter of Marshall McLean and Hannah Greer McLean). Married second, Elizabeth A. Donnell, in 1847, (daughter

of Anne McLean and George Donnell). Lived in Florence, Kansas. 1 child by first wife and 5 by second.

VII-1 John McLean. Died in infancy.

VII-2 Mary Pandora McLean. Married ——— Hamilton. Died 1928.

VII-3 Henry Alberts McLean. Born 1858, died 1927.

VII-4 George D. McLean. Died 1923.

VII-5 Julia Ann McLean. Married ——— Whitney.

VII-6 Frances O. McLean. Married ——— Richards.

VI-2 Nathaniel Addison McLean. Moved to Williamson Co., Tenn. Married Peggy McAdams, a cousin, descendant of John and Dorcas McLean, no further record.

VI-3 Margaret Emily McLean. Married Alfred Harris, Greenville, Ill.

VII-1 Eugene Harris. Died young.

VII-2 Lizzie Harris.

VII-3 Cornelia Frances Harris.

VI-4 Catharine J. McLean. Married Jesse Wharton in 1854 (son of Gideon). Moved to Greenville, Ill.

VII-1 Mary Eliza Wharton.

VII-2 Martha Lila Wharton.

VII-3 James Porter Wharton.

VII-4 Ella E. Wharton.

VII-5 Nancy Catharine Wharton.

VI-5 Jane McLean.

Children of second marriage of John McLean, 1836, to Elizabeth Thom.

VI-6 Mary E. McLean. Incomplete data.

VII-1 John L. McLean. Married Louise Armfield. Lived near Greensboro, N. C. Probably 1 descendant living.

Mary E. McLean VI-6, married John C. Parrish, 1869.

VII-2 J. M. Parrish.

VII-3 William Parrish.

VI-7 Joseph M. McLean. Died 1925.

V-3 Eleanor McLean.

V-4 Jane McLean.

V-5 Catharine McLean.

V-6 Nancy B. McLean.

IV-2 Jane McLean*. Born 1777, died 1842.

IV-3 Dorcas McLean*.

IV-4 Elizabeth McLean*.

IV-5 Jesse McLean*. Born 1779, died 1850.

IV-6 John McLean*. Born 1780, Died 1843

*Dates from Court records, Williamson Co., Tenn.

III-3 Jane McLean. Born 1755, died 1832. Married Isiah McBride (Rev. War soldier) 8-10-1779. Lived and died in Guilford Co., N. C. Buried in Alamance Cemetery. Grave unmarked.

IV-1 Margaret McBride. Died 1798. Married Wm. Forbis.

IV-2 John McBride. Died 11-11-1817. Married Sally Allison.

IV-3 Nelly McBride.

IV-4 Mary McBride. Married Wm. McGahey. Many descendants.

IV-5 Gemimia McBride. Married Wm. Akin. Many descendants in Guilford Co., N. C. Date of marriage 9-22-1800. NOTE: Gemimia McBride's husband Wm. Akin was not a member of the family of Wm. Akin I, Part I. See William Akin, Allied Families, Part 2 (II).

IV-6 Joseph McBride. Married 4-27-1829, Patsy McLean, daughter of William and Isabelle Akin McLean.

IV-7 James McBride. Married 1-1-1818, Polly Milloway.

IV-8 Elizabeth McBride. Not married.

IV-9 Sally McBride.

IV-10 Alysie McBride.

IV-11 William McBride.

IV-12 Isiah McBride.

III-4 Thomas McLean. Born 1757, died ——. Married first, 2-22-1786, Elizabeth McBride. Isiah McBride (SEAL). Probably a sister of Isiah McBride who married Jane McLean, a sister of Thomas McLean. Married second, 12-22-1800 Jean Eakin (Akin). (See Wm. Akin Family, Part II Allied Families.) Marriage recorded at Greensboro, N. C. Went to Tennessee in 1808, and took up a land tract granted for his service in the Revolutionary War. No other records.

III-5 Nelly McLean. Born 1759, died ——. Married John Mebane. A number of descendants in Carolina, Virginia and California, but trace lost.

III-6 Elizabeth McLean. Born 1760, died ——. Not married.

III-7 Robert McLean. Born 1762, died ——. Married Nancy Akin 5-10-1791.

See Descendants of William Akin II-1 and Nancy Akin II-3 in Part I.

III-8 Margaret McLean. Born 1764, died ——. Married David McAdoo, 3-6-1786.

III-9 Polly McLean. Born 1767, died 1834. Married in 1791, Thomas Laferty.

III-10 Marshall McLean. Born 1769, died 1834. Married first, 7-16-1798, Mary Thom. Lived at his father's house 8 miles east of Greensboro, N. C. known as the McLean House. (Five children). Married second, 6-5-1809, Hannah Greer. Members of Alamance Presbyterian Church, buried in Church Cemetery; graves marked. (Nine children by second wife.)

IV-1 Joel McLean. Born 1794. Died 1858.

IV-2 Cathey McLean. Born ——. Died young.

IV-3 Jane McLean. Born 1798. Died 1845.

IV-4 David McLean. Died young.

IV-5 Levi McLean.

Children of Second Marriage

IV-6 David McLean.

- IV-7 John M. McLean. Born 1812. Died 1892.
- IV-8 Thomas G. McLean.
- IV-9 Calvin Jones McLean. Born 1816. Died 1858. Married in 1842 Nancy Jane Gannon and lived 14 miles east of Greensboro, N. C. Members of Alamance Presbyterian Church and buried in Church Cemetery. Graves marked.
- V-1 Thomas Greer McLean. Born 1844. Died 1937.
- V-2 William Perry McLean. Born 1847. Died 1900. Married in 1871 Susan Roxana Miner. Lived five miles east of Greensboro, N. C.
- VI-1 Carl Minor McLean. Born 1873. Died 1891.
- VI-2 Clifford Mills McLean. Born 1875. Died _____. Married Olena Elliott. Residence Guilford Co., N. C. No issue.
- VI-3 Perry Grier McLean. Born 1878. Died _____. Married Louise Taliferro. Residence Augusta, Georgia.
- VII-1 Constance Louise McLean. Born 1917. Married John P. Torrey. Residence, Andover, Mass.
- VIII-1 Richard Scott Torrey. Born 1946.
- VII-2 Jean Roberta McLean. Born 1921. Married Lloyd Geist. Residence Homma, La.
- VIII-1 Joel Geist. Born 1945.
- VIII-2 Dale Anthony Geist. Born 1946.
- VII-3 Joseph Grier McLean. Born 1927.
- VII-4 Perry Grier McLean. Born 1931.
- VII-5 Barbara Elizabeth McLean. Born 1933.
- VI-4 Jessie Roberta McLean. Born 1880. Not married.
- VI-5 Flora McDonald McLean. Born 1882. Died 1950.
- VI-6 Effie Minerva McLean. Born 1884. Died 1946. Married in 1911, William Irvin Anderson. No issue.
- VI-7 Guy Irvin McLean. Born 1886. Died 1934. Married in 1914, Alwilda Rogers, residence, Greensboro, N. C.
- VII-1 Minor Alwilda McLean. Born 1915. Married in 1945, Allen W. Henderson. Residence Hempstead, L. I., N. Y.
- VII-2 Irvin Rogers McLean. Born 1917. Married in 1942, Hubert F. McLendon. Residence, North Wilkesboro, N. C.
- VIII-1 Cathy Antionette McLendon.
- VII-3 Cleo Arthur McLean. Born 1920. Married in 1941, Michael Louis Lombardo. Residence Greensboro, N. C.
- VIII-1 Michael Anthony Lombardo. Born 1946.
- VII-4 Guy Irvin McLean. Born 1924. Married in 1944, Emma Lois Beller. Residence Greensboro, N. C.

VIII-1 Guy Irvin McLean, Third. Born 1945.

V-3 Mary Henrietta McLean. Born 1851. Died _____.

V-4 John Marshall McLean. Born 1853. Died 1854.

V-5 Hannah Frances McLean. Born 1854. Died 1941.

IV-10 Joseph A. McLean. Born 1819. Died 1896.

IV-11 Melissa J. McLean. Born 1824. Died 1826.

IV-12 Mary Pandora McLean. Born 1821. Died 1845.

IV-13 Jesse Robert McLean.

IV-14 Marshall McLean. Drowned in spring at age of 2.

III-2 Nancy McLean. Born 1772. Died 1845. Not married. Nancy and her sister Elizabeth, also unmarried, lived in the original log cabin on the site of the old McLean House, and were cared for by a brother. (Taken from an article in Greensboro Daily News, 10-30-1932.)

II-3 Joseph McLean. Son of John McLean I. Born in Ireland and came with his father's family to America in 1737. Married Nancy Marshall, supposedly a sister of Jane Marshall who married John McLean a brother of Joseph. So far as is known, lived and died in Pennsylvania. A son and a daughter later went to Guilford Co., N. C. as their marriages are recorded there.

Relat first cousin III-1 Catherine McLean. Born about 1777. Died 9-8-1853. Sometimes called Katy. Married 9-12-1800, James Akin, son of William Akin. Marriage recorded at Greensboro, N.C. for descendants of this line see Descendants of James Akin, II-4, Part I.

III-2 Marshall McLean.

III-3 John McLean.

III-4 William McLean. Born 1770. Died 1854. He came from Pennsylvania and on 1-4-1800 married Isabelle Akin. Record at Greensboro, N. C. Buried in Alamance Cemetery. Grave Marked.

IV-1 Joseph McLean. Married 3-9-1825, Polly Collier.

IV-2 Addison McLean. Married 9-15-1854, Catherine Lewey.

X P. IV-3 Mary McLean. Married John Akin. (See Wm. Akin, Guilford Co., N. C., Part II, Allied Families).

IV-4 Robinson McLean. Married Emily Barry (Berry). According to a Montgomery Co., Illinois, History, Robinson McLean came to Illinois about 1841 when he was about 21 years of age. He died in January, 1876. The History mentions seven living children, among them being Dr. Samuel H. McLean, a physician of Hillsboro, Illinois, at that time. It also stated that the marriage of Dr. Samuel H. McLean and Lina Kerr from Ohio, was 9-19-1876.

IV-5 Patsy McLean. Married Joseph McBride, 4-27-1829. Lived near Hillsboro, Ill.

IV-6 Alvin McLean. Married first, Emmeline Blackwood, second, Anna Hutchinson.

IV-7 John McLean. Died in North Carolina, unmarried.

III-5 Thomas McLean.

II-4 Martha McLean. Married ——— Adams, lived in Penn.

II-5 Margaret McLean. Married Thomas Major. Came to North Carolina about 1783.
Record of only one of her children.

III-1 Margaret Major. Married her cousin William Paisley.

II-6 Isabelle McLean. Married a Mr. Sterling in Pennsylvania where he died. She and
two children went to North Carolina. No records.