

Fairfield County Plats 1880-1881

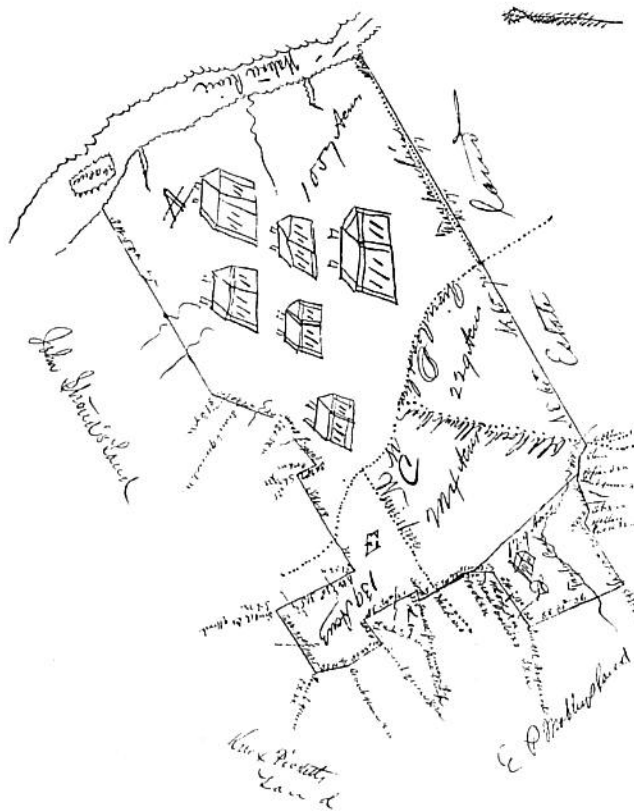

Deed Books AG & AH

These Plats are found in Deed Book AG & AH of Fairfield County Deeds.
They have been clean so they can be read more clearly.
These Plats from microfilm may be purchased through the
Fairfield Archives & History
All work was done by Linda Malone
and published for the Fairfield Archives & History

Published March 2006
by
Fairfield Archives & History
Winnsboro, SC

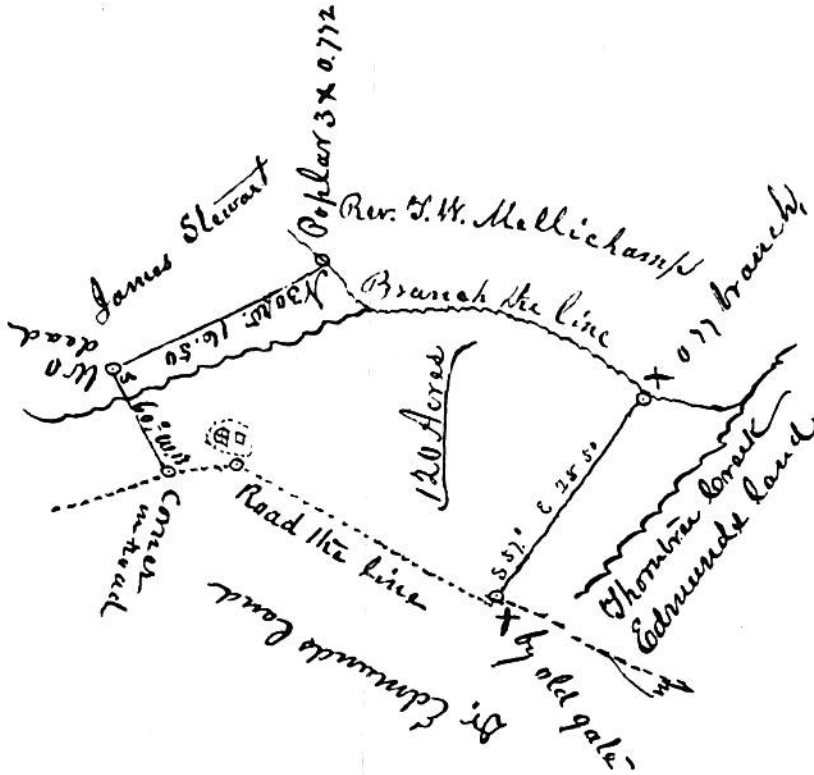
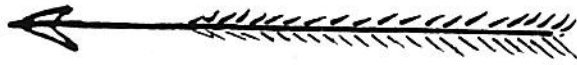

Joseph Stewart
Plat for 120 Acres
Land

Deed Book AG
Page 31
Joseph Stewart
1880
120 Acres

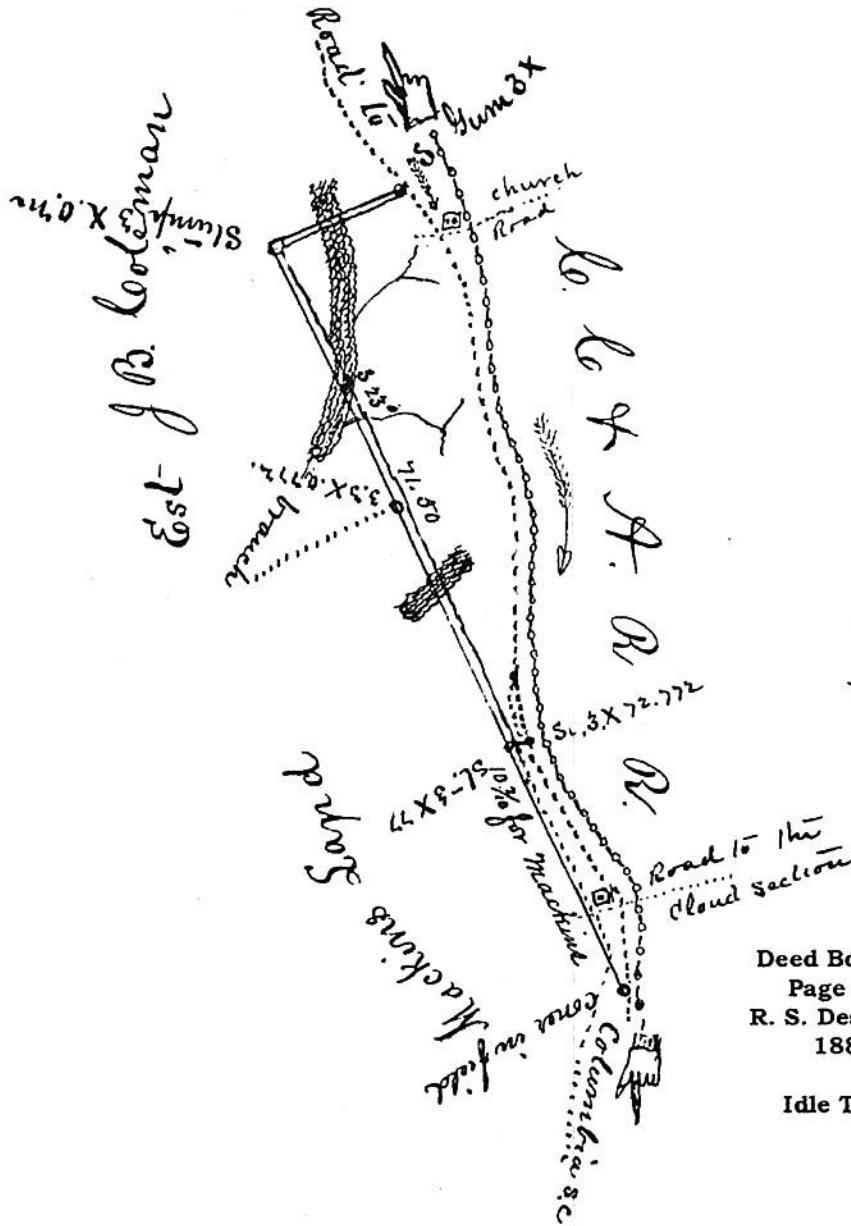

Deed Book AG
 Page 138
 R. S. Desportes
 1880

Idle Town

Deed Book AG
 Page 156
 Charles Timms
 1880

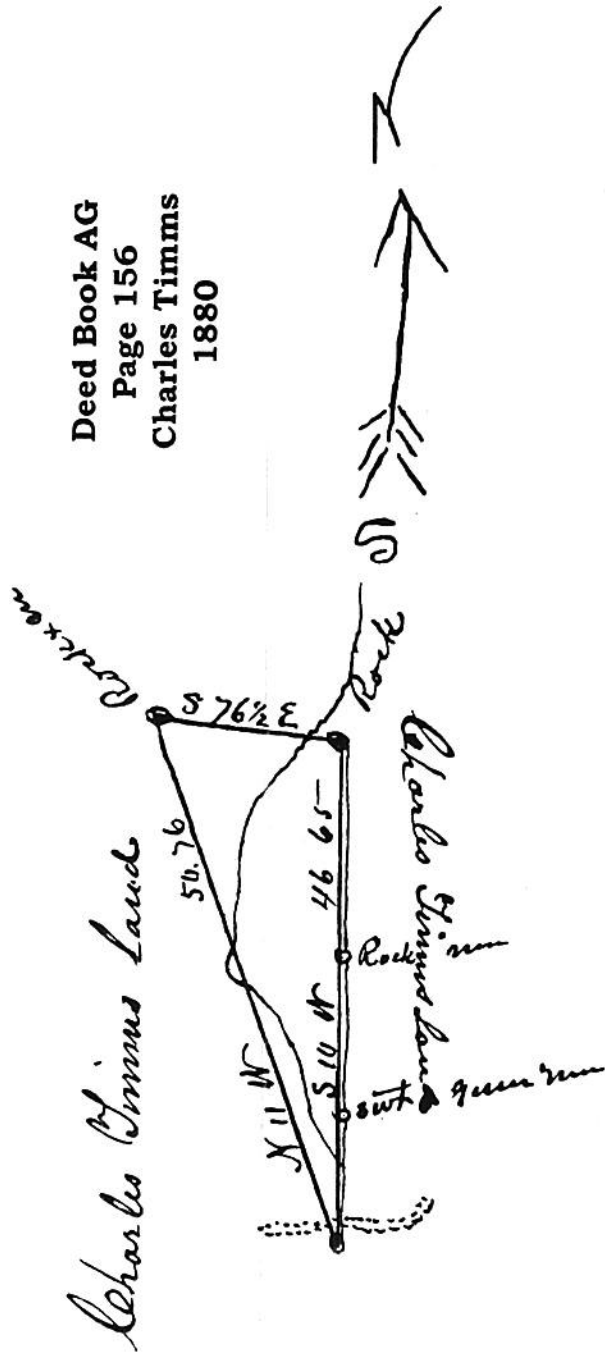

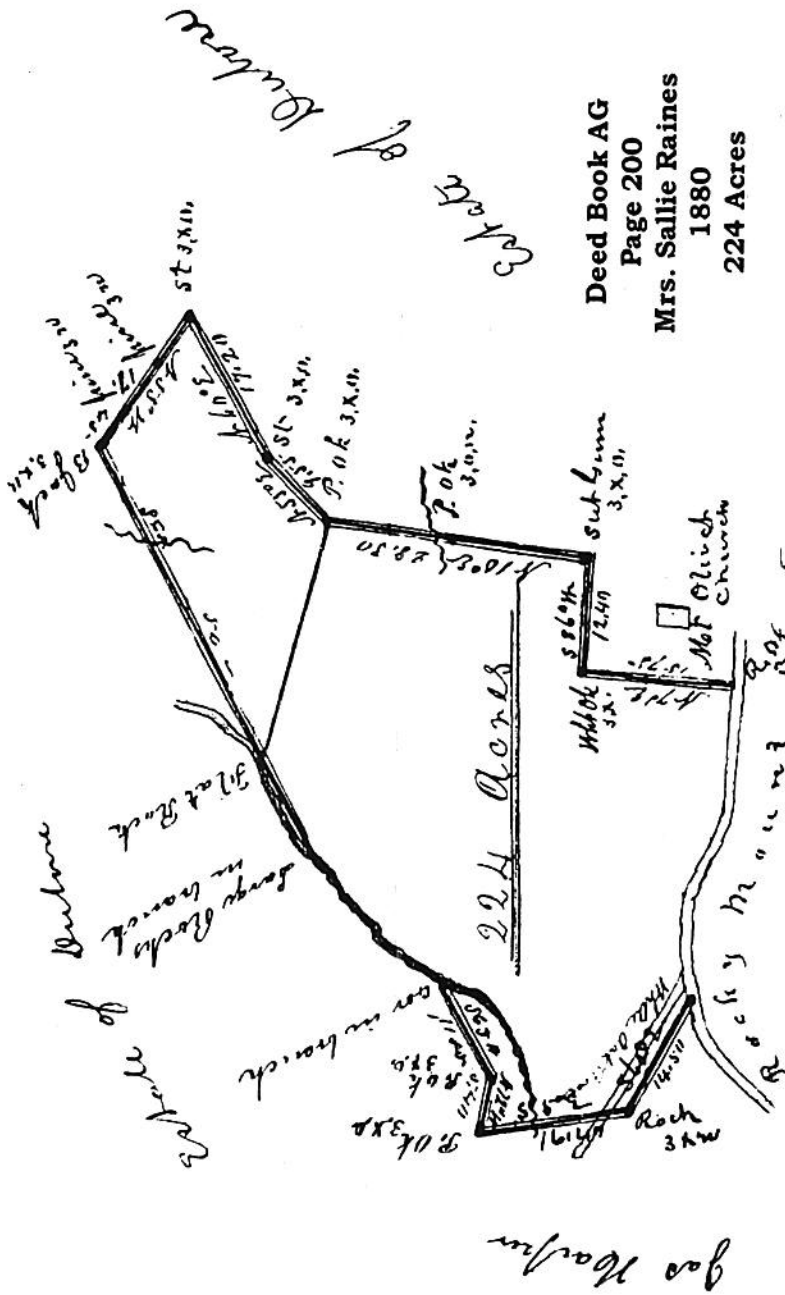
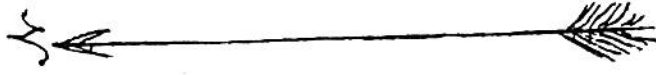

Deed Book AG
 Page 200
 Mrs. Sallie Raines
 1880
 224 Acres

Mrs. Boulware's Land

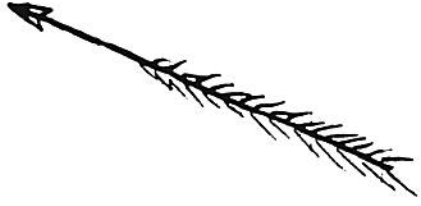

Deed Book AG
 Page 217
 Luke Jones
 1871
 68 Acres

68 acres
 20 c. p. buck

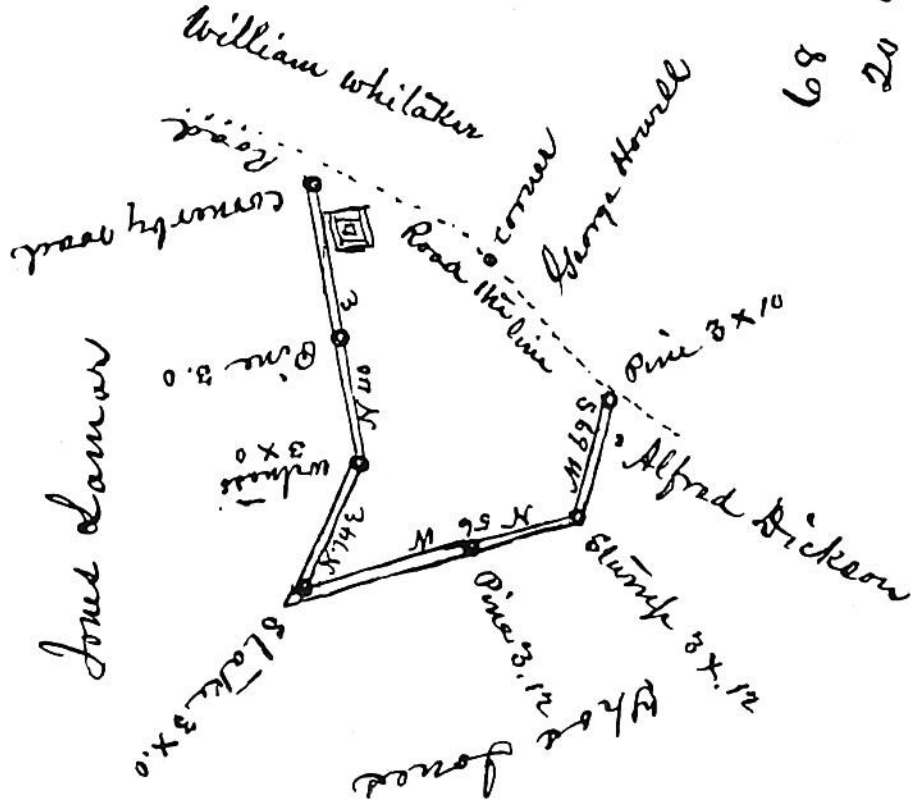

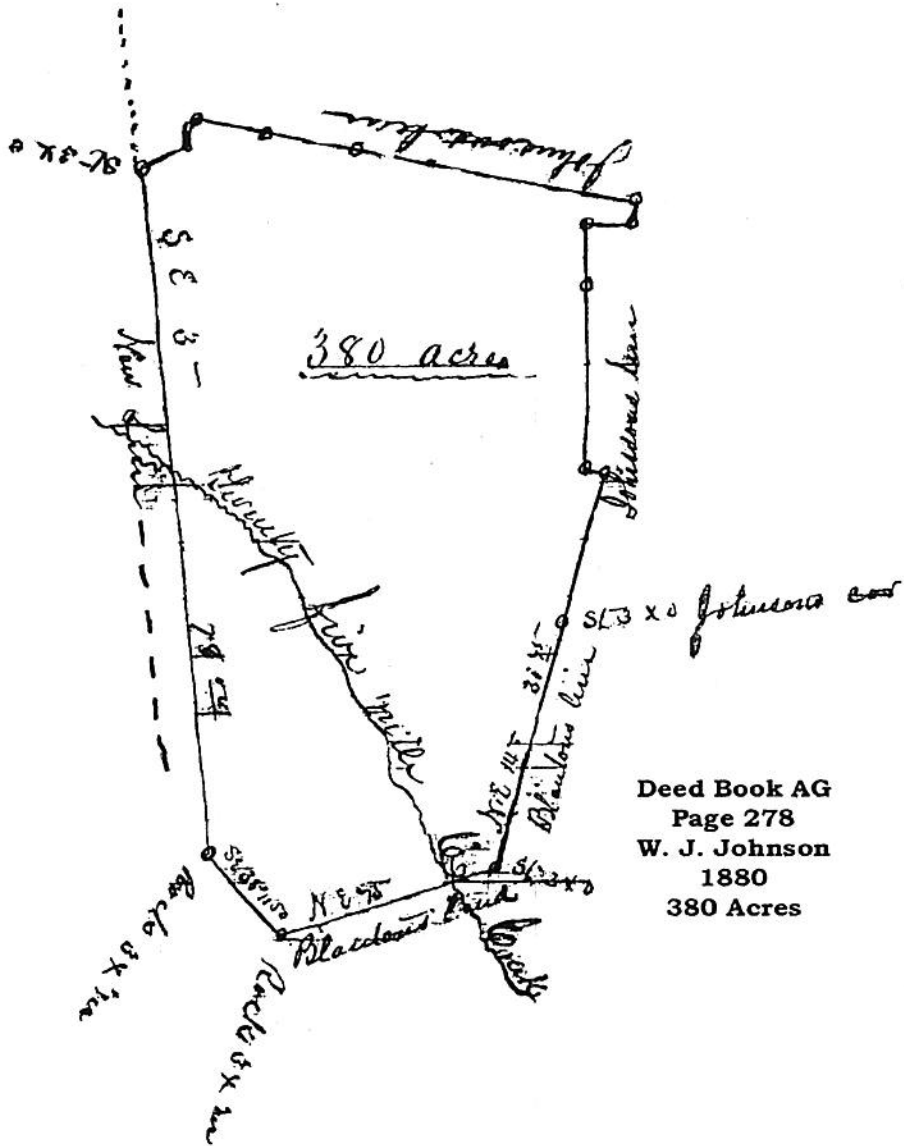

Deed Book AG
 Page 278
 W. J. Johnson
 1880
 380 Acres

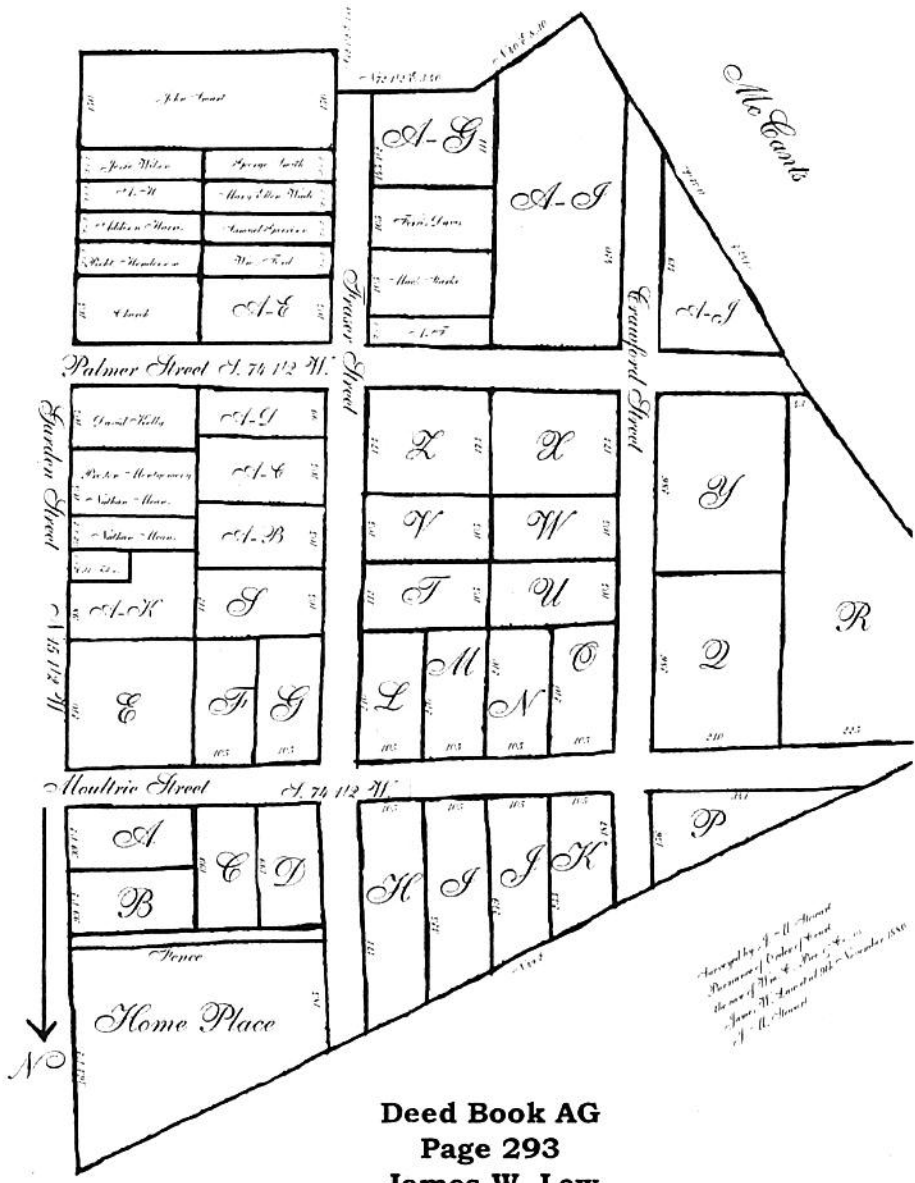

Deed Book AG
Page 293
James W. Law
1880
40 Acres

Deed Book AG
 Page 305
 Francis Elder
 1880
 104 Acres

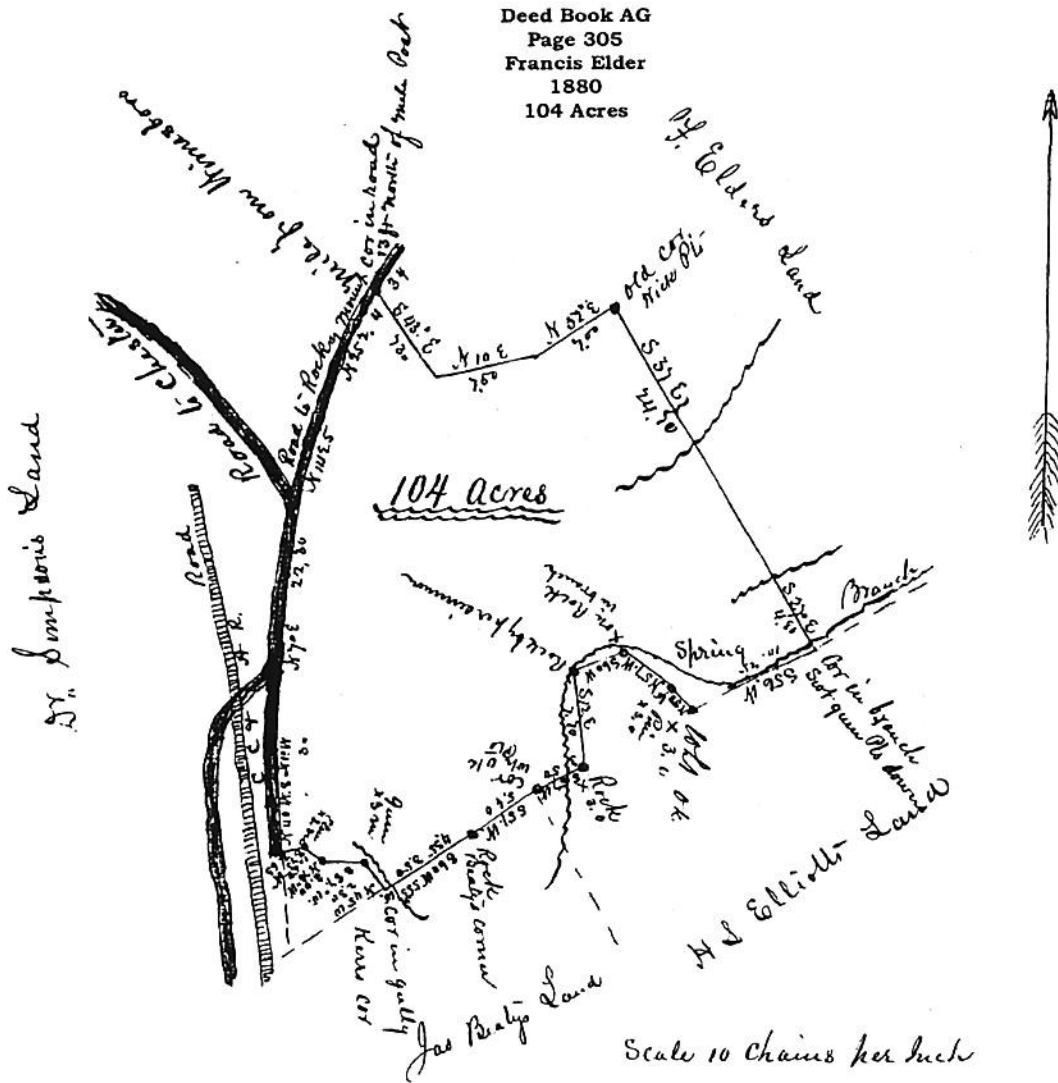

Alfred Dunn
Plat

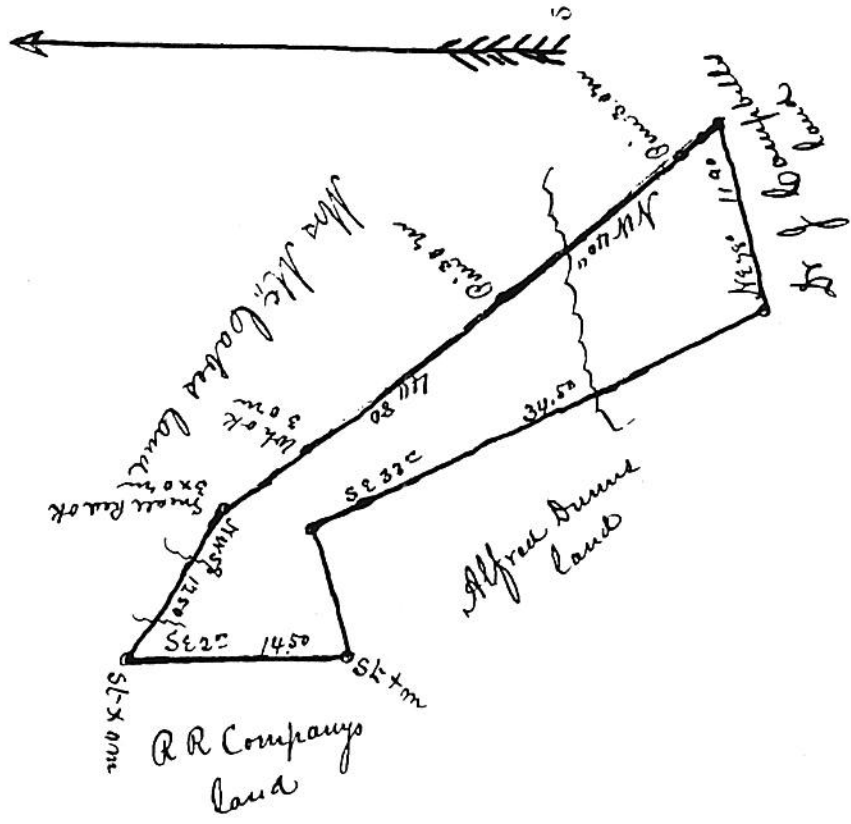

Deed Book AG
Page 327
Alfred Dunn
1880
38 Acres

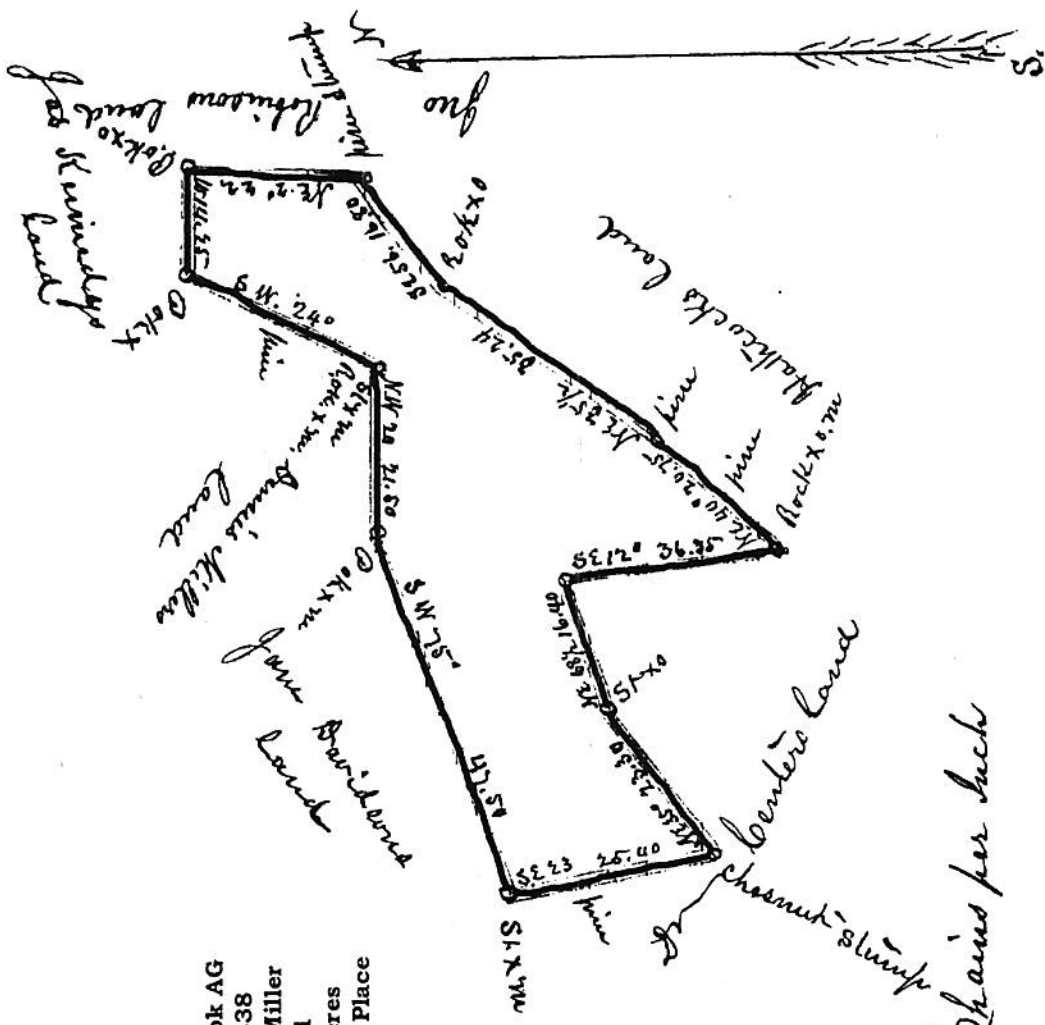

Deed Book AG
 Page 338
 Dennis Miller
 1881
 100 Acres
 Kennedy Place

29 Chains per inch

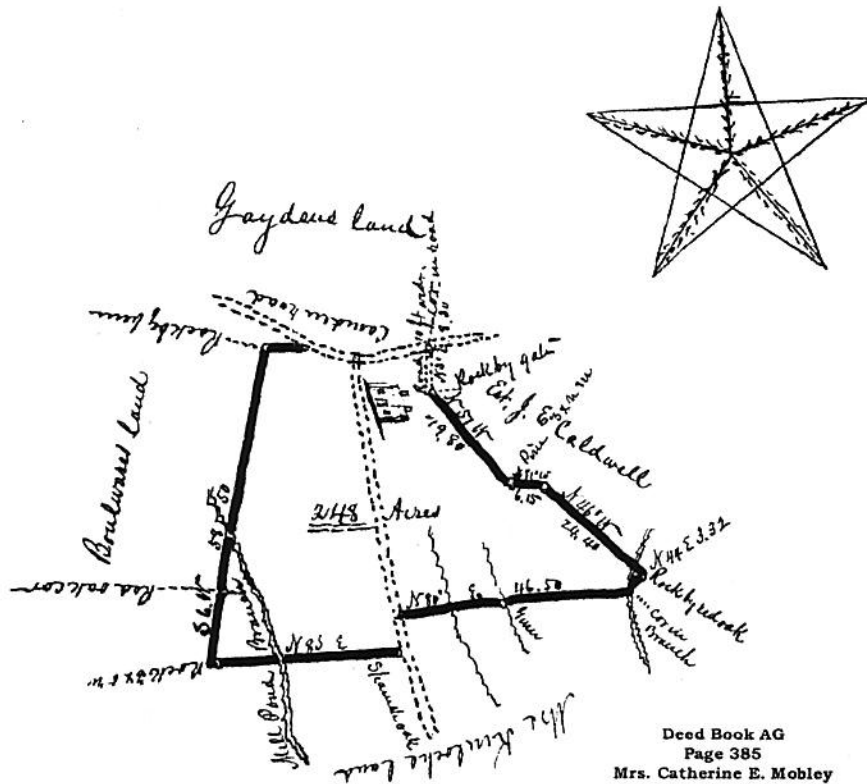

Deed Book AG
 Page 385
 Mrs. Catherine E. Mobley
 1880
 248 Acres

Scale of 20 chains per inch

State of South Carolina }
 Fairfield County }

By request of J. C. Caldwell I have laid off from the lands of Jas. E. Caldwell Esq deceased for Mrs. Catherine E. Mobley the above delineated plantation or tract of land which I find to contain two hundred and forty eight 248 acres situated in Fairfield County on waters of Walter and hath such shapes marks and boundaries as above plot represents. Surveyed and laid off Nov 19th A-D-1880

John Vinson

Dennis Miller
 to
 Silla Miller

Deed Book AG
 Page 368
 Silla Miller
 1880
 100 Acres
 Kennedy Place

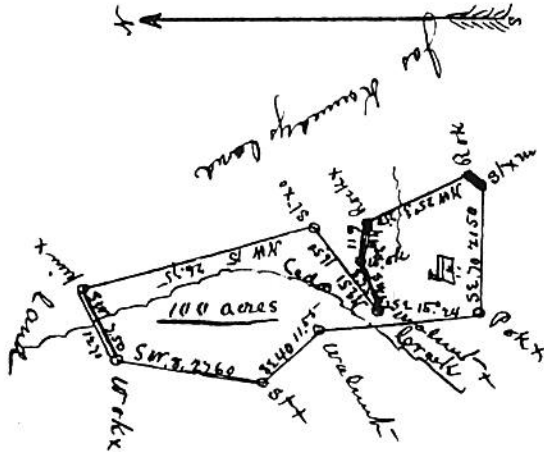

Mrs. J. Davidson's
 Land

20 Chains per Acre

South Carolina

I certify that I have divided off to Dennis Miller the above delineated track of land which I find to contain one hundred acres (100), being part of a track of 303 acres known as the Kennedy Land situated in Fairfield County on the Waters Big Cedar Cove, and has such corners marks, bearings and boundaries as the above plat more fully represents.

Surveyed Dec 31st 1880

A. Robertson Sworn.

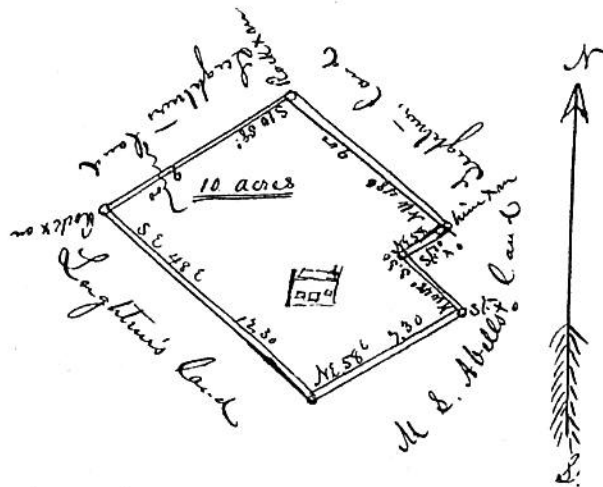

Deed Book AG
Page 524
Bryant Wise
1881
10 Acres

5 Chains per Inch

South Carolina }
Fairfield County, }
At the request of Miss Susan Lightner I have divided off to Bryant Wise the above delineated tract of land which I find to contain (10) ten acres, being a part of a tract of 140 acres, known as the Taylor land situated in Fairfield County, on branch of Big Cedar Creek and has such corner marks, buttings and boundaries as the above plat more fully represents,

Surveyed Feb. 21st 1881

B. W. Robertson Sur.

Record to date March 21st 1881.



Deed Book AH
Page 19
Mrs. M. M. Dixon
1881
57 Acres

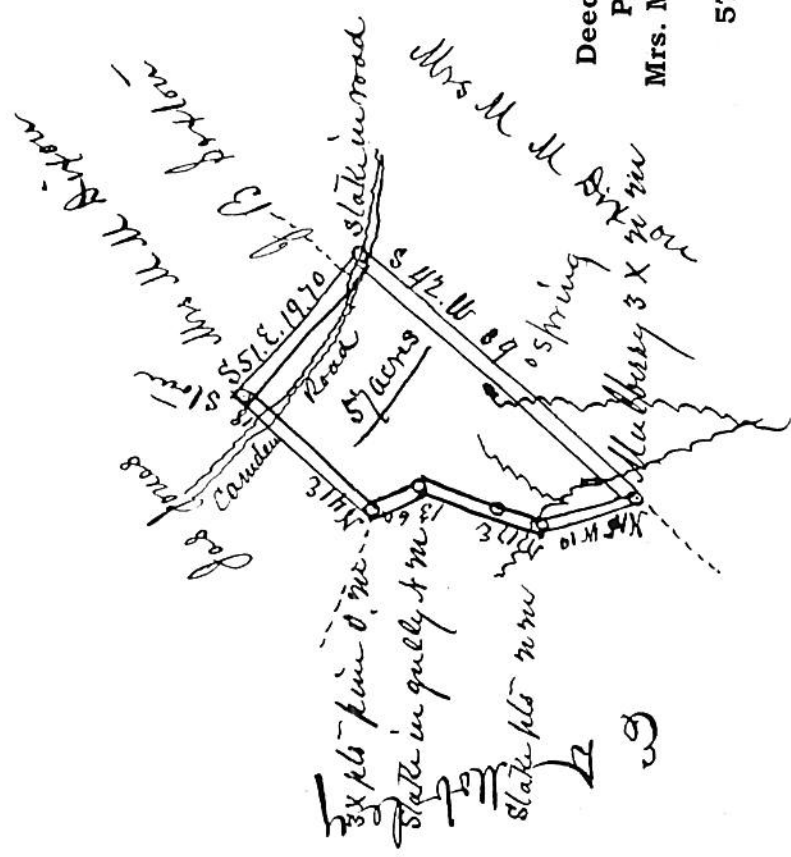

Deed Book AH
Page 38
1881

Charlotte Evans

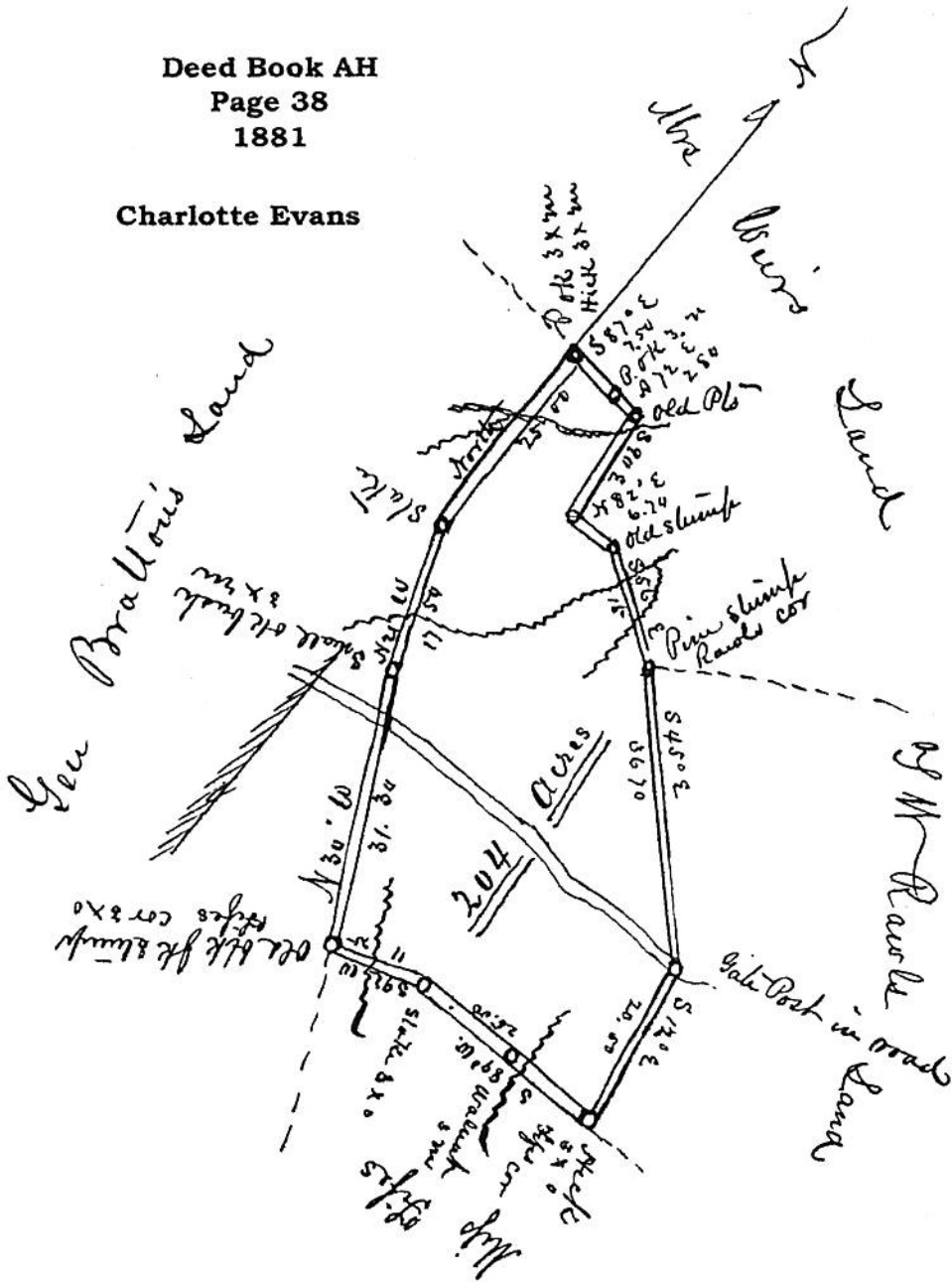

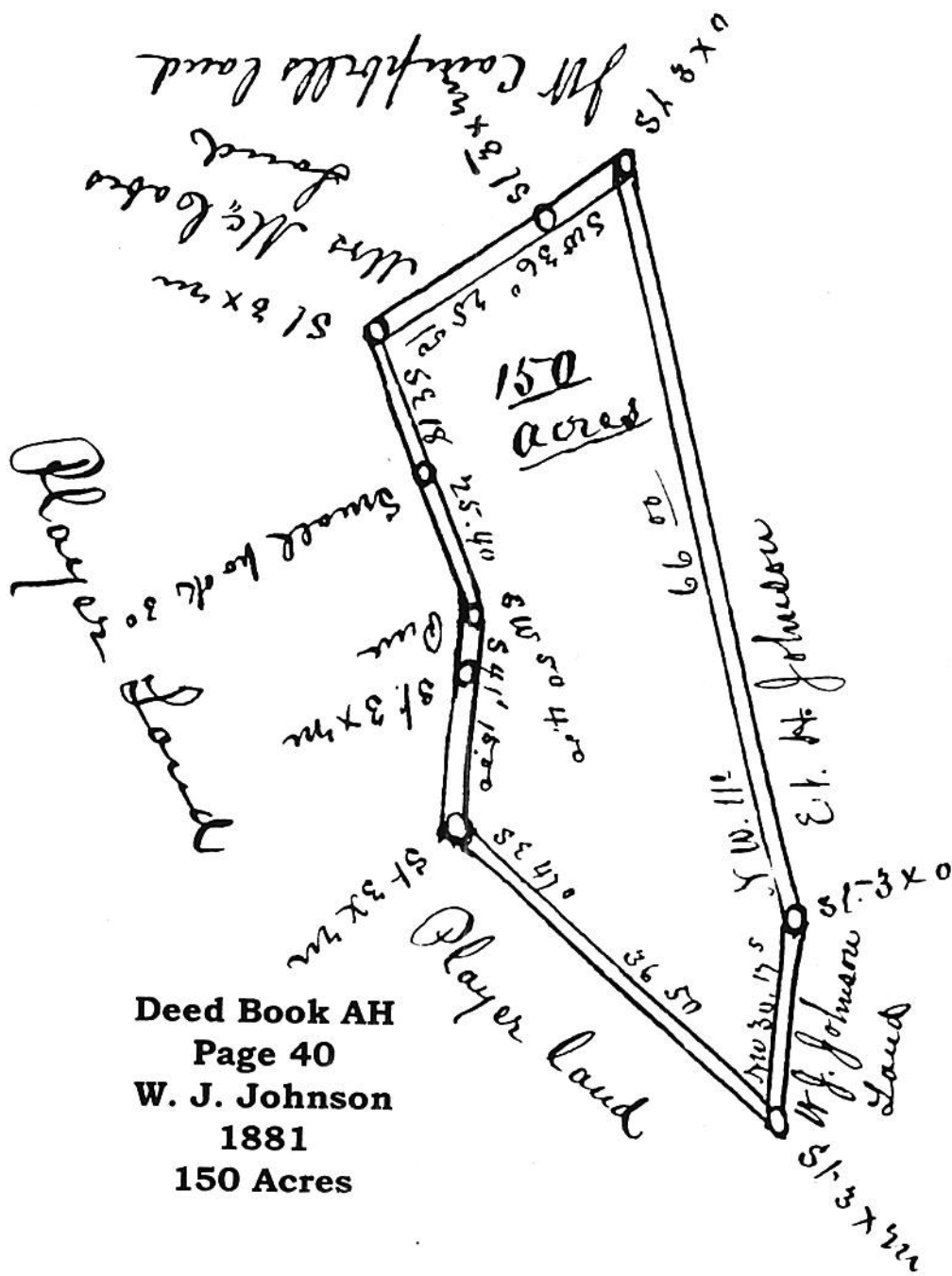

Deed Book AH
Page 40
W. J. Johnson
1881
150 Acres

Deed Book AH

Page 54

1881

J. W. Heath

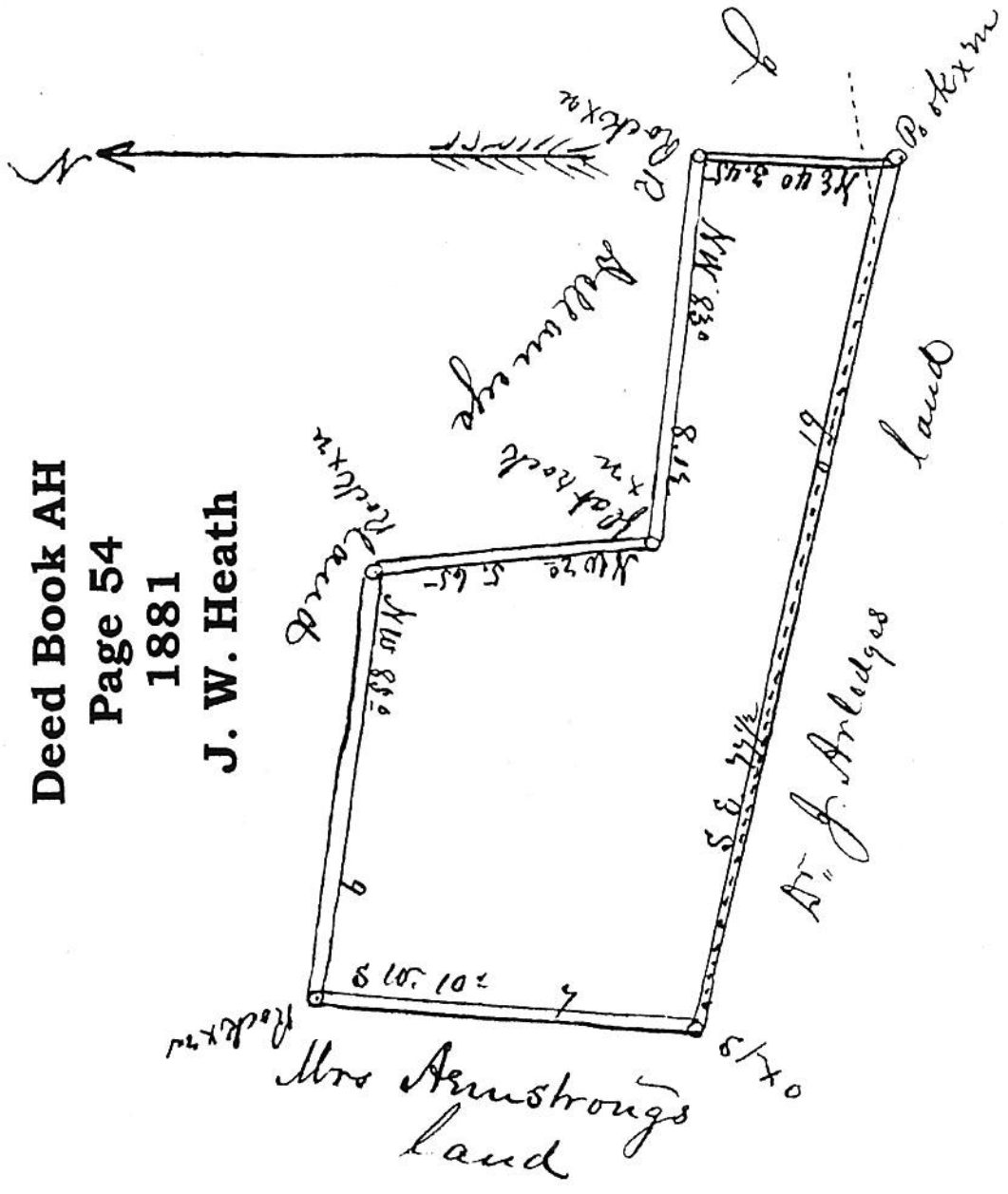

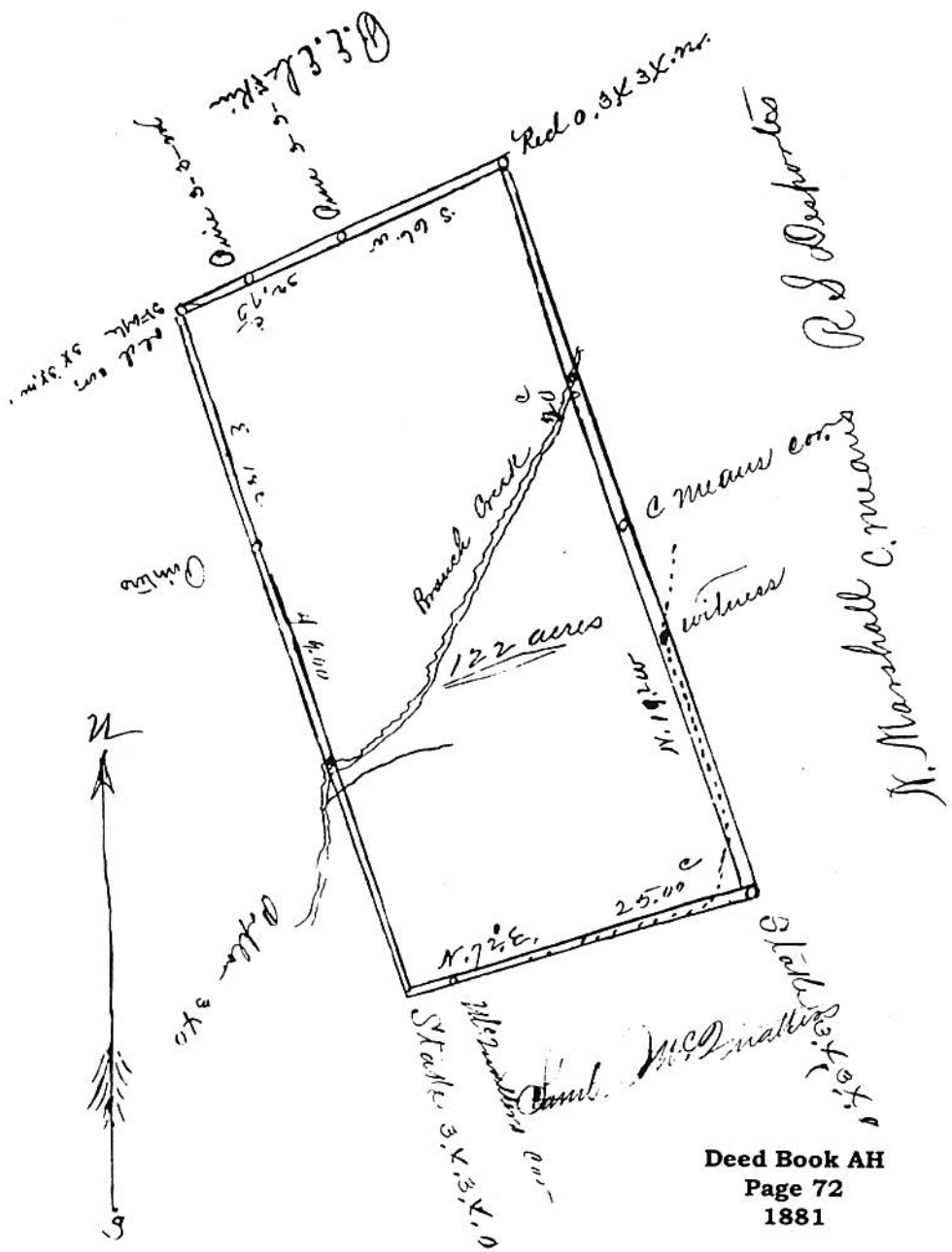

Deed Book AH
 Page 72
 1881

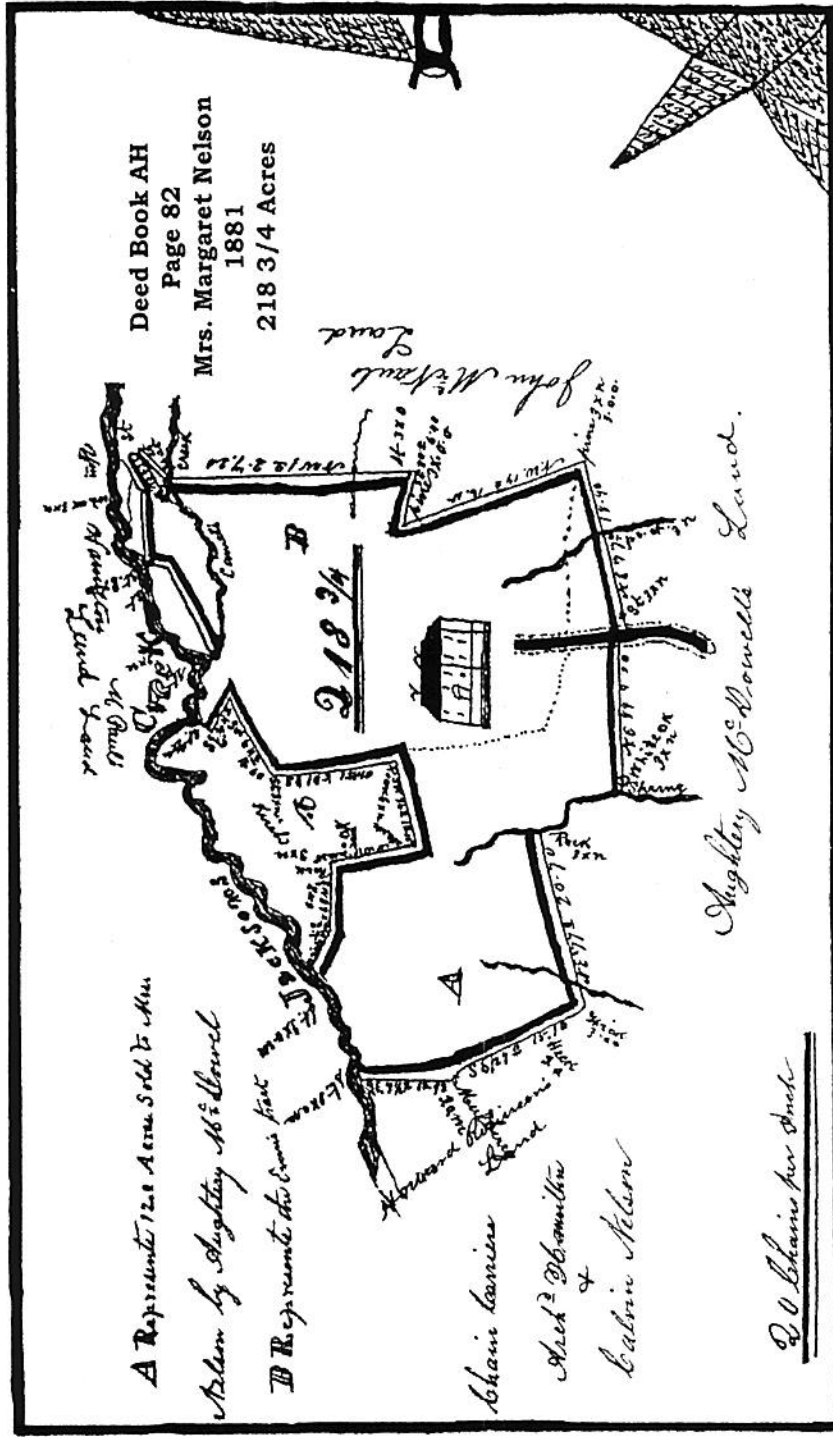

Deed Book AH
Page 82
Mrs. Margaret Nelson
1881
218 3/4 Acres

John McNeil
Land

Mighty Mc-Nowells Land.

A Represents 12.8 Acres sold to Mrs

Nelson by daughter Mc-Nowell

B Represents the Emu tract

Chain line

Acre 2 Mc-Milton

&
Cabin Nelson

20 Chains per Inch

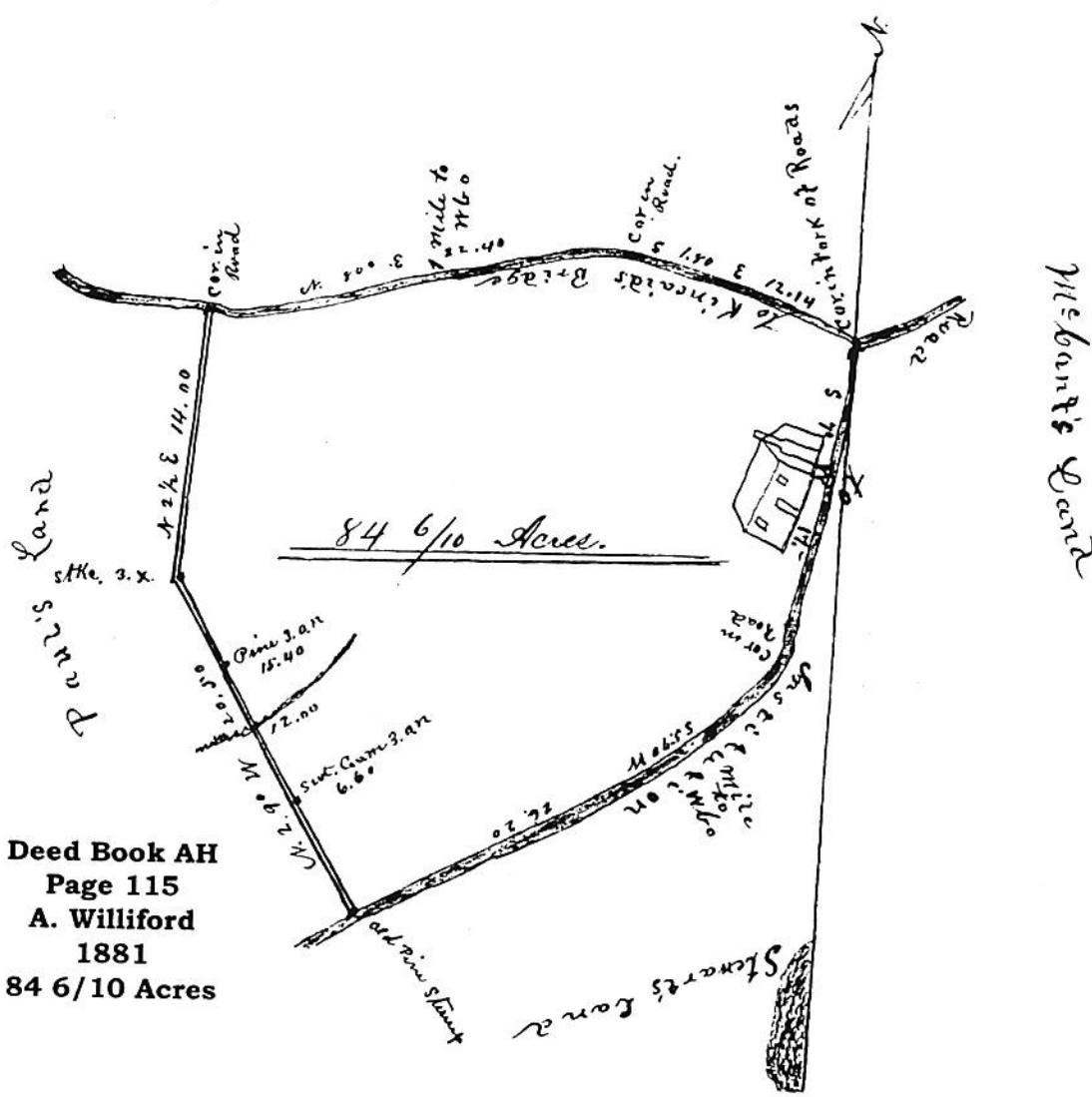

Deed Book AH
 Page 115
 A. Williford
 1881
 84 6/10 Acres

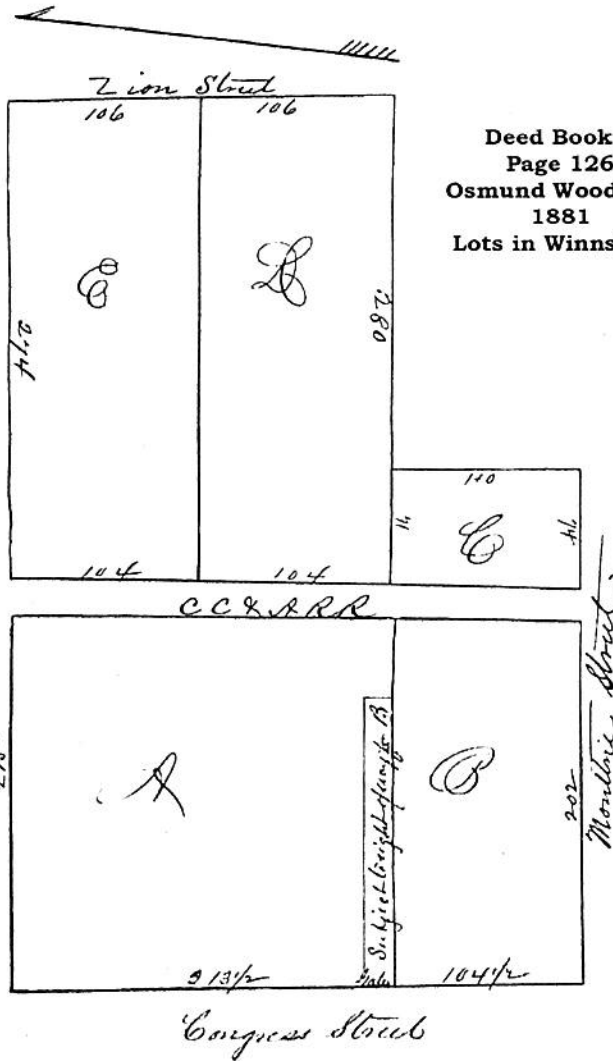

Deed Book A
 Page 126
 Osmund Woodward
 1881
 Lots in Winnsboro

State of South Carolina
 Fairfield County
 By request of the Executors of Osmund Woodward
 I have measured and plotted the above lots in the town
 of Winnsboro having the meters and bounds as described
 above
 October 20th 1881
 J. M. Stewart, Sur.
 Record to date 7th Novr 1881

Jas. Jones
Graham lands

Rocky Mt road line

Oak 3. X. 77. 272

at road & stream



Deed Book AH

Page 127

estate of Strother Tidwell

1881

210 Acres

R. 0. 3. X. 21.

R. 0. 3. 77. 772.

A

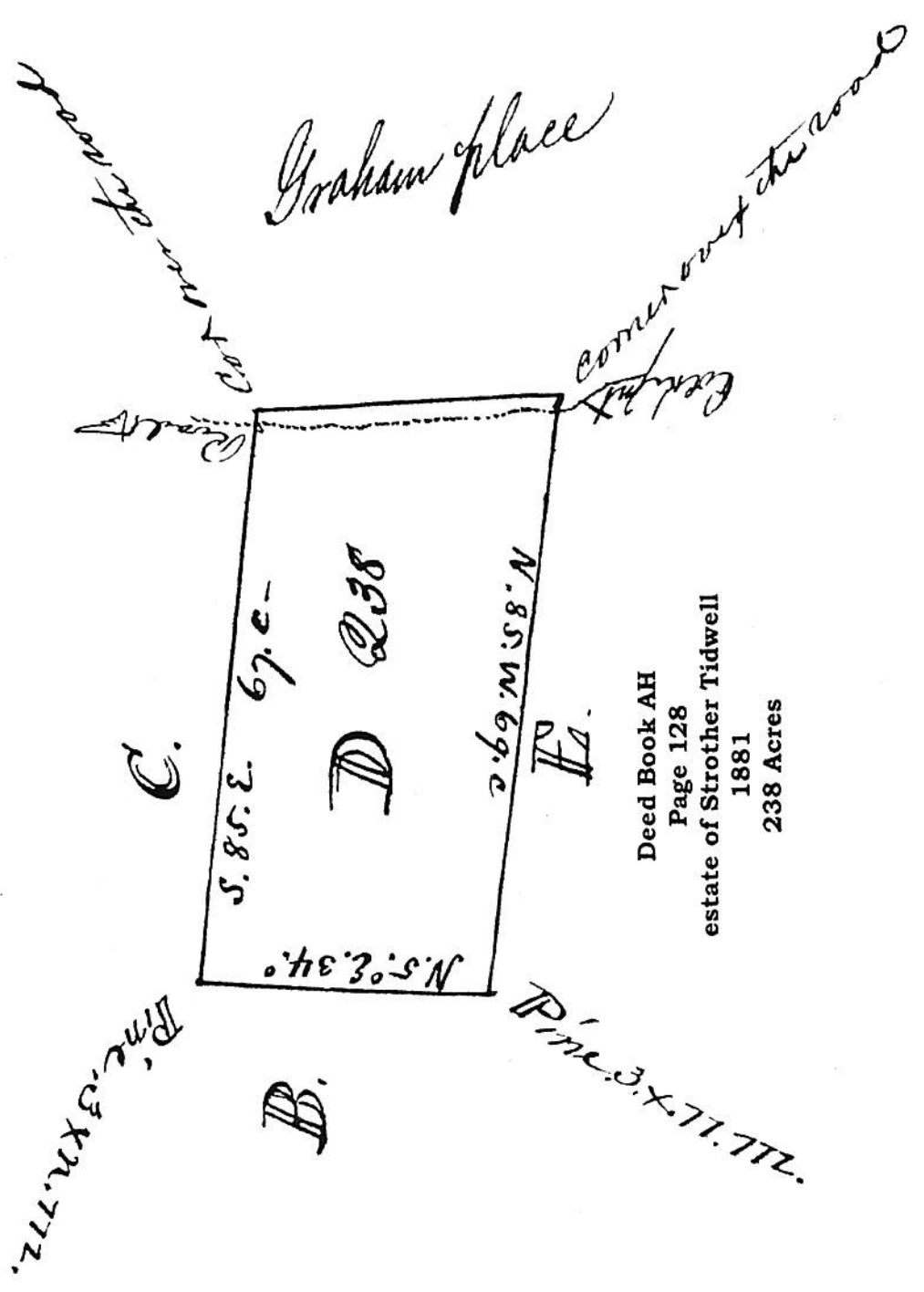

Deed Book AH
 Page 128
 estate of Strother Tidwell
 1881
 238 Acres

**Deed Book AH
Page 370
1882**

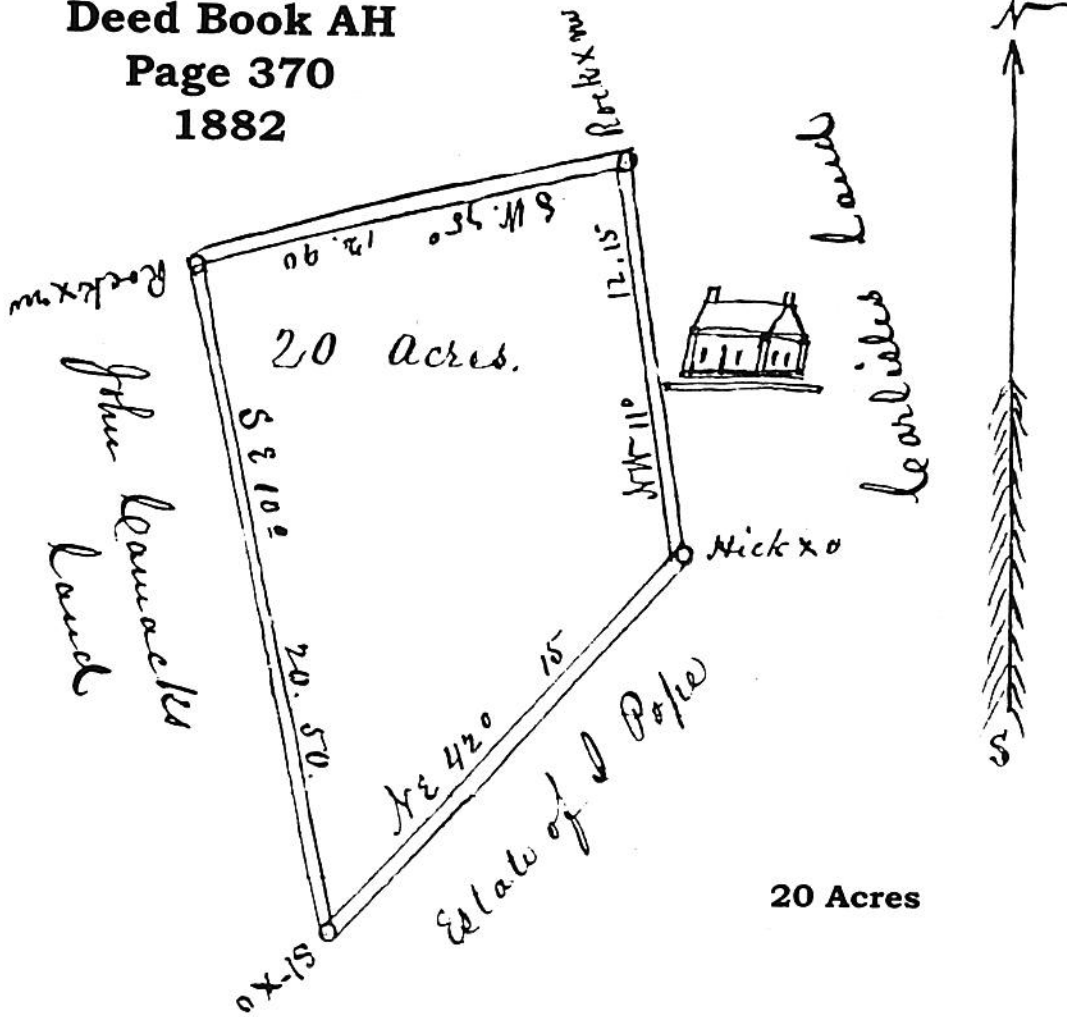

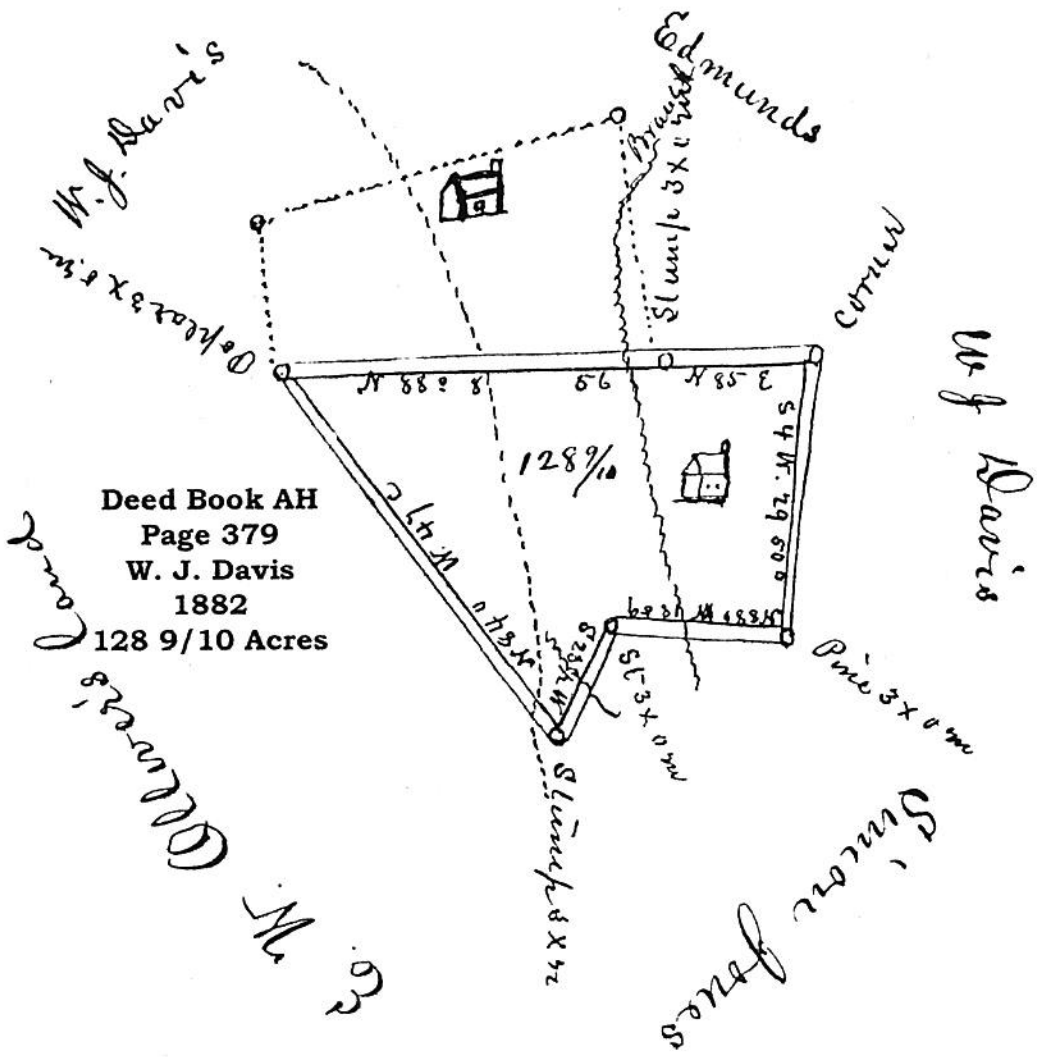

Deed Book AH
 Page 379
 W. J. Davis
 1882
 128 9/10 Acres

Deed Book AH
Page 429
Cook Muse
1882
2 Acres

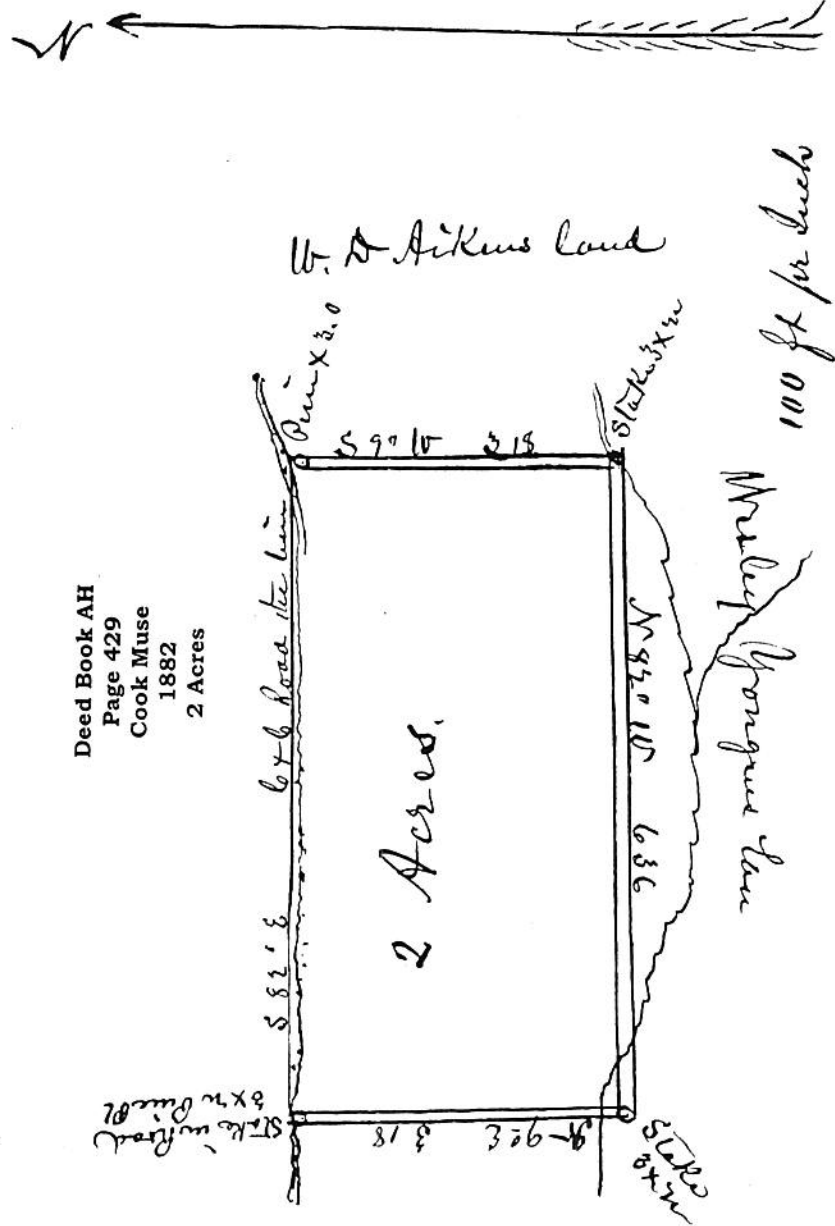

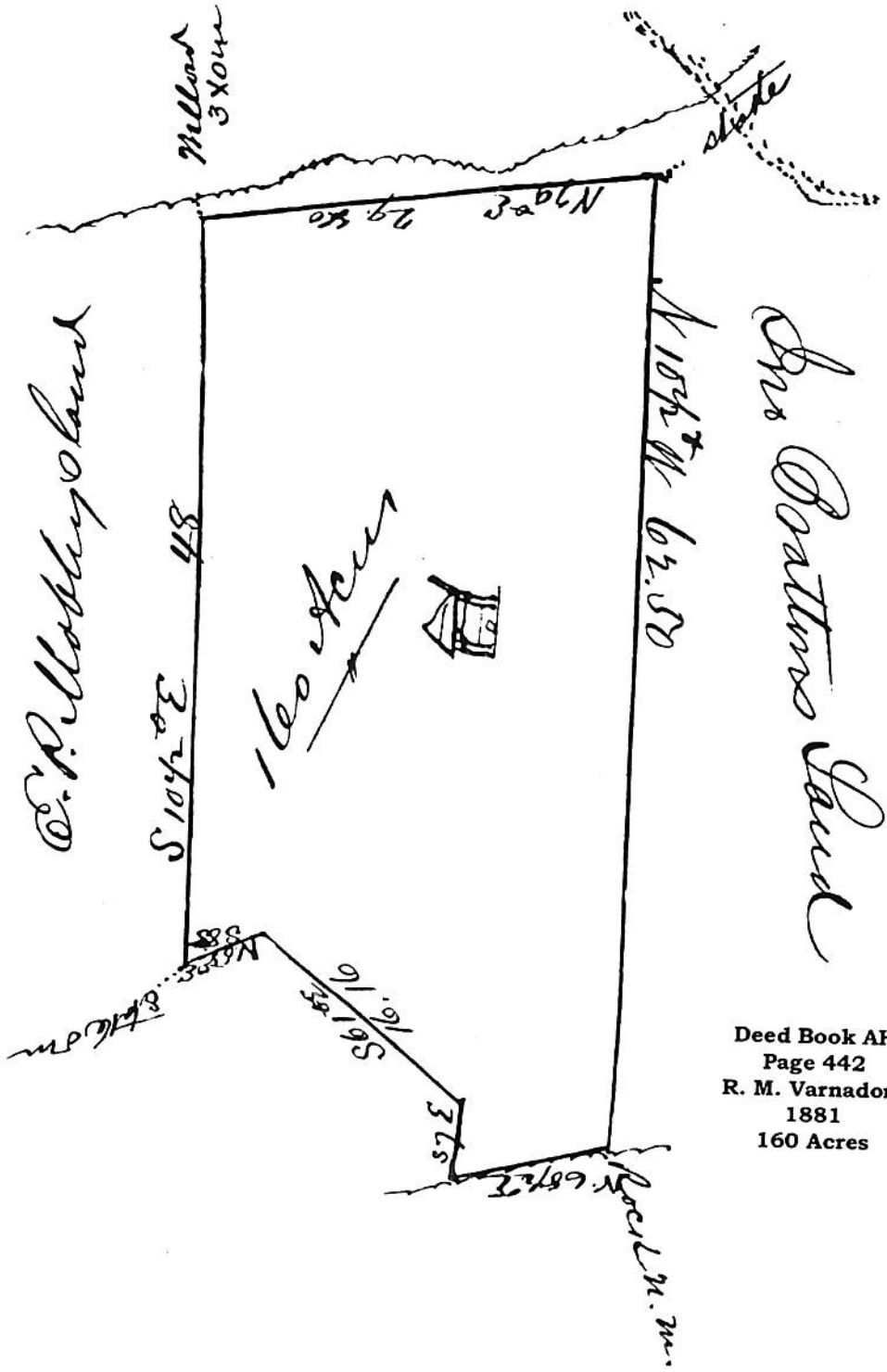

Mrs. Postons Land

Tracy

Deed Book AH
 Page 442
 R. M. Varnadore
 1881
 160 Acres

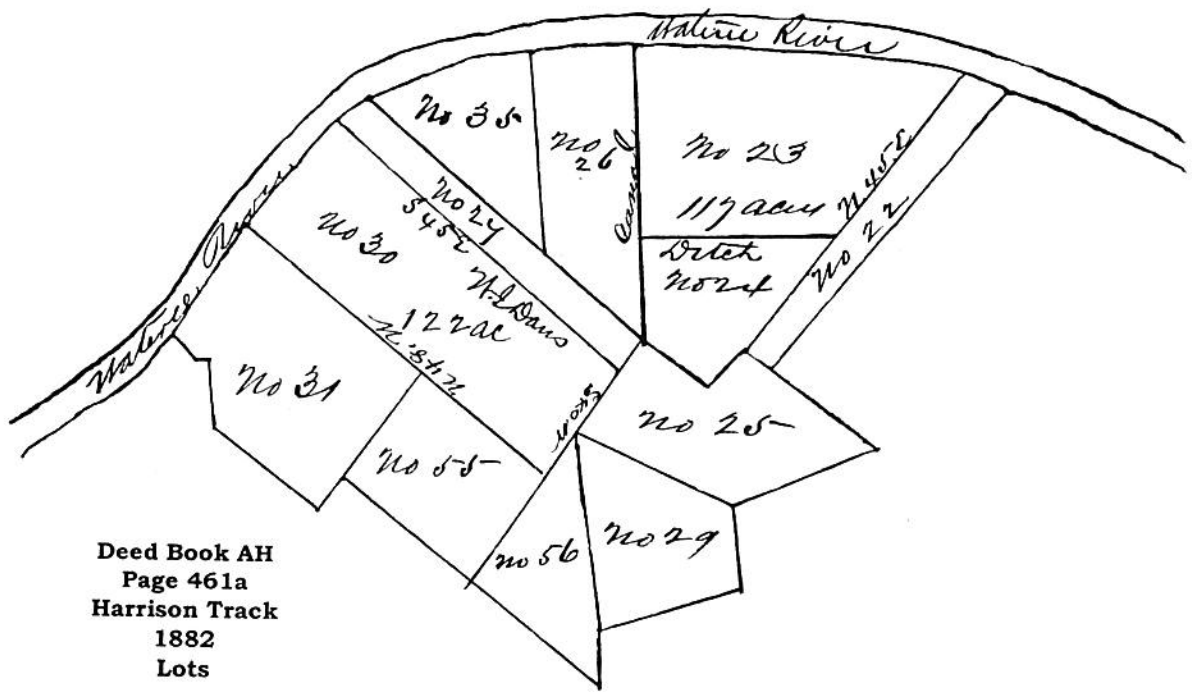

Deed Book AH
 Page 461a
 Harrison Track
 1882
 Lots

Deed Book AH
Page 461b
Harrison Tract
1882
Lots

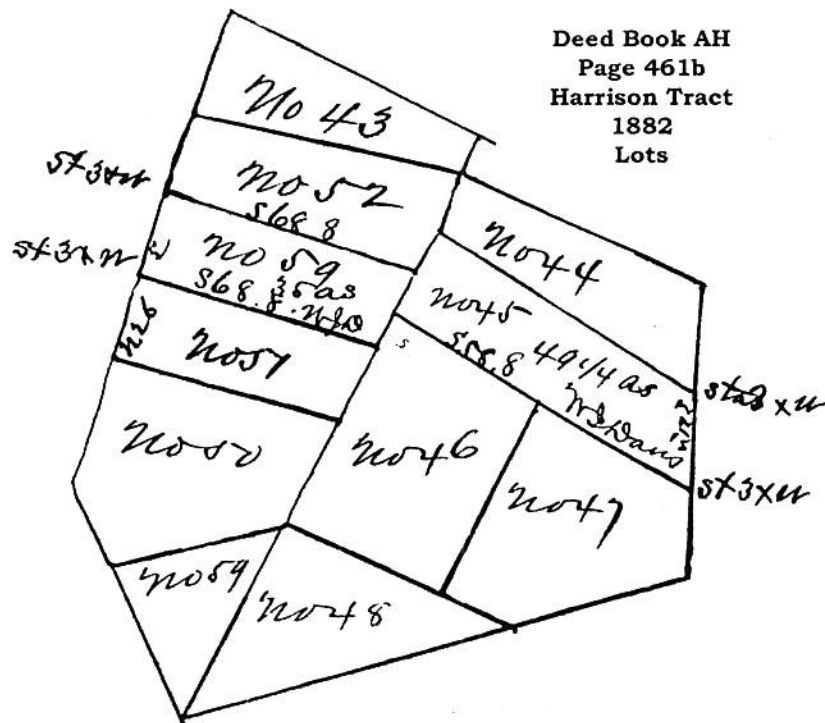

St. of Woods

road

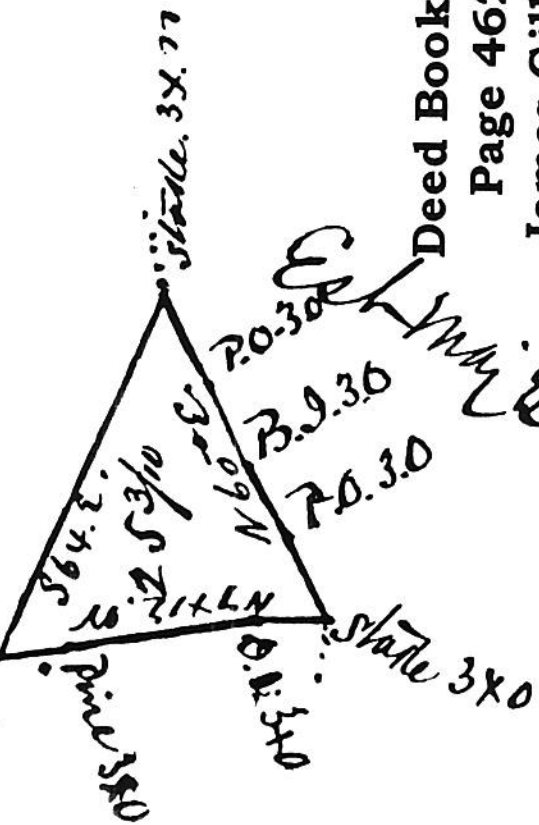

Deed Book AH

Page 462

James Gillam

1882

25 3/10 Acres

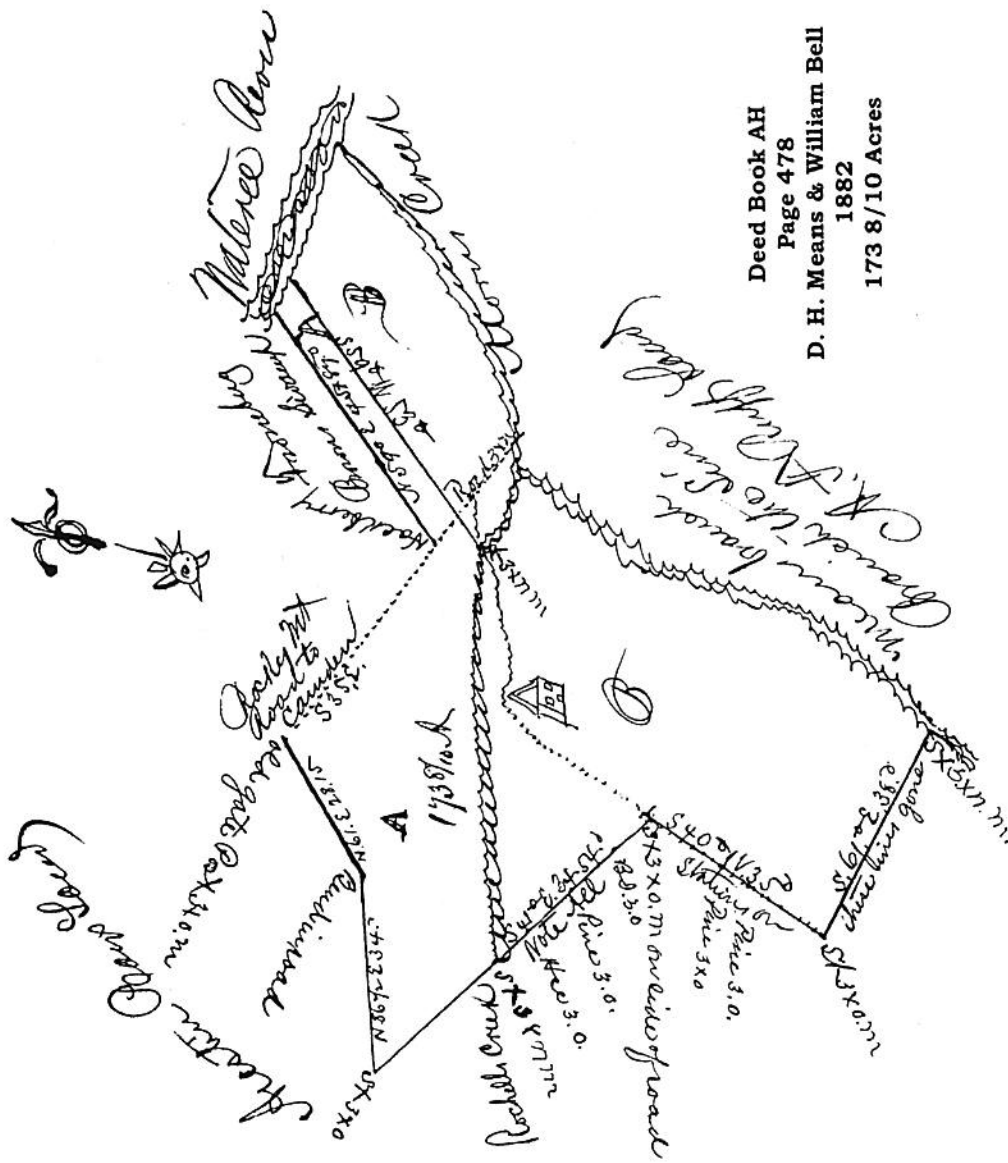

Deed Book AH
 Page 478
 D. H. Means & William Bell
 1882
 173 8/10 Acres

Belton Place

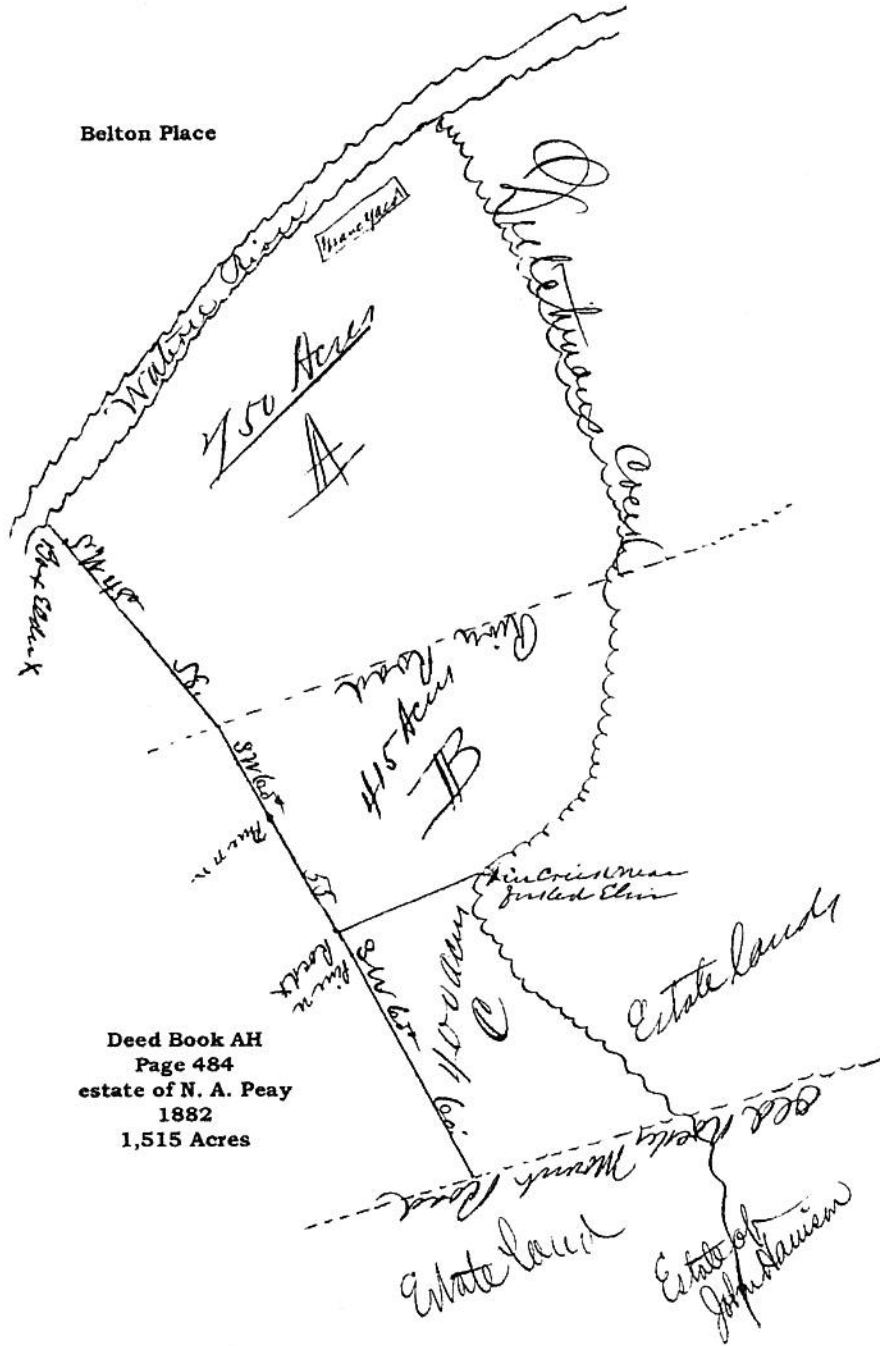

Deed Book AH
 Page 484
 estate of N. A. Peay
 1882
 1,515 Acres

Brown Place

Deed Book AH
Page 486
estate of N. A. Peay
1882
1,500 Acres

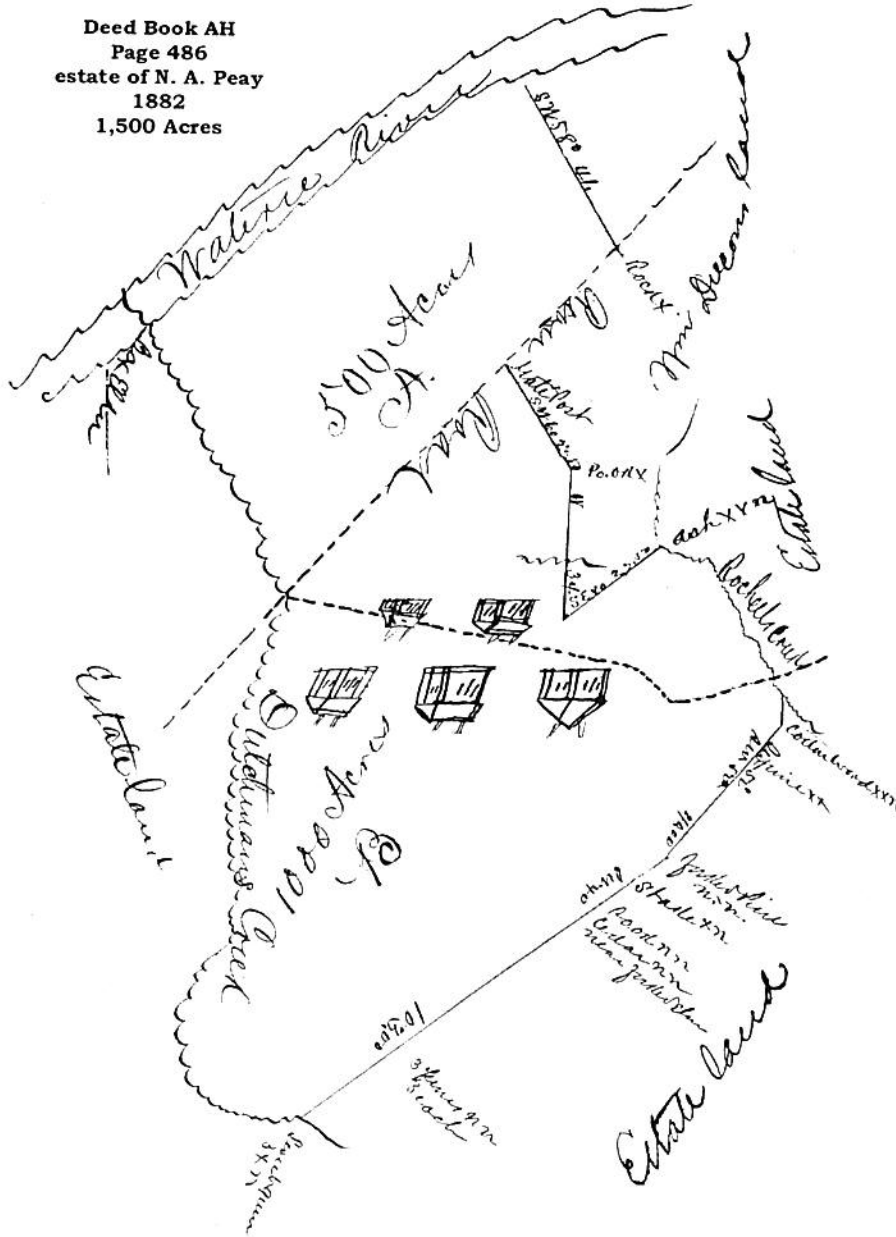

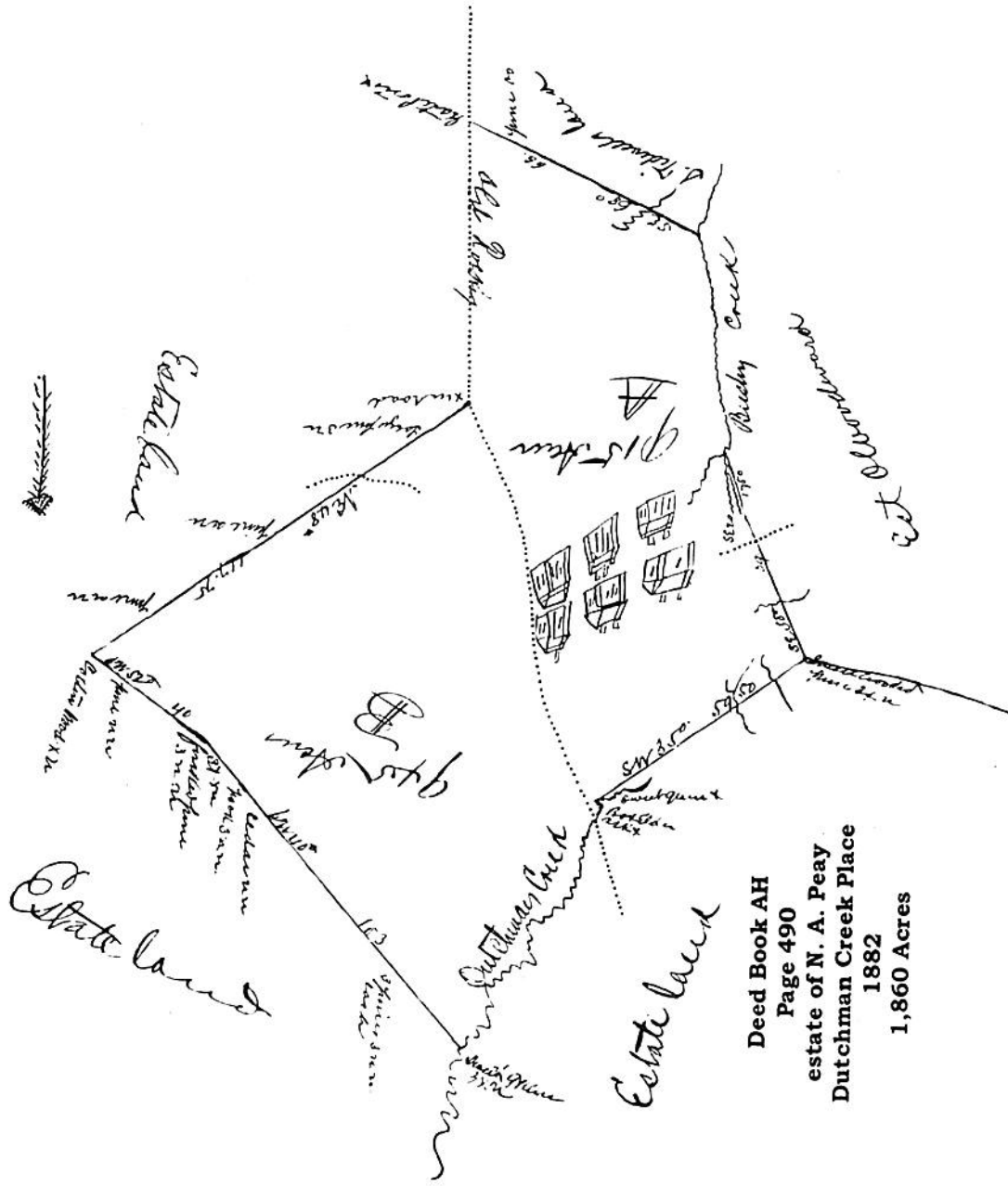

Deed Book AH
 Page 490
 estate of N. A. Peay
 Dutchman Creek Place
 1882
 1,860 Acres

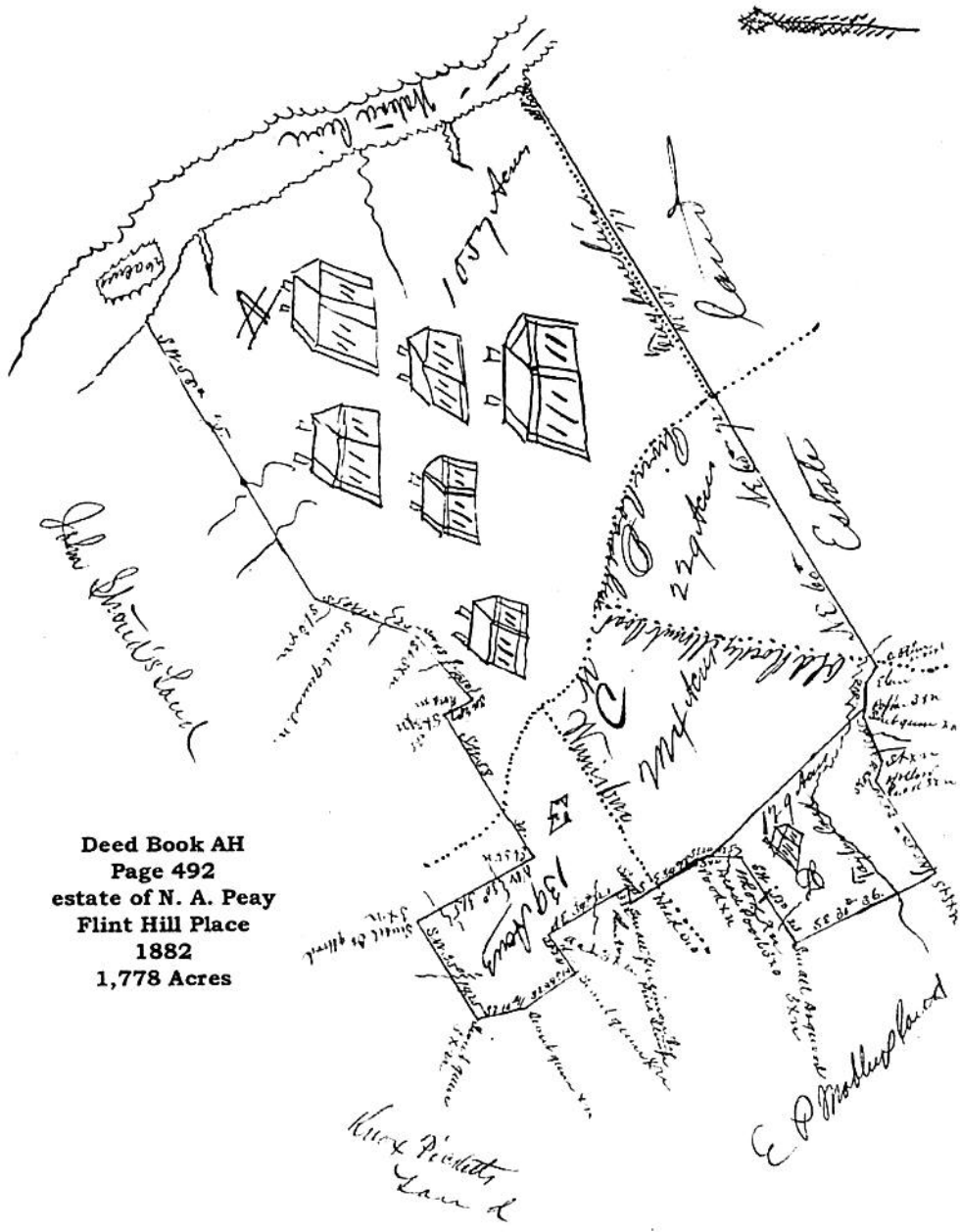

Deed Book AH
 Page 492
 estate of N. A. Peay
 Flint Hill Place
 1882
 1,778 Acres

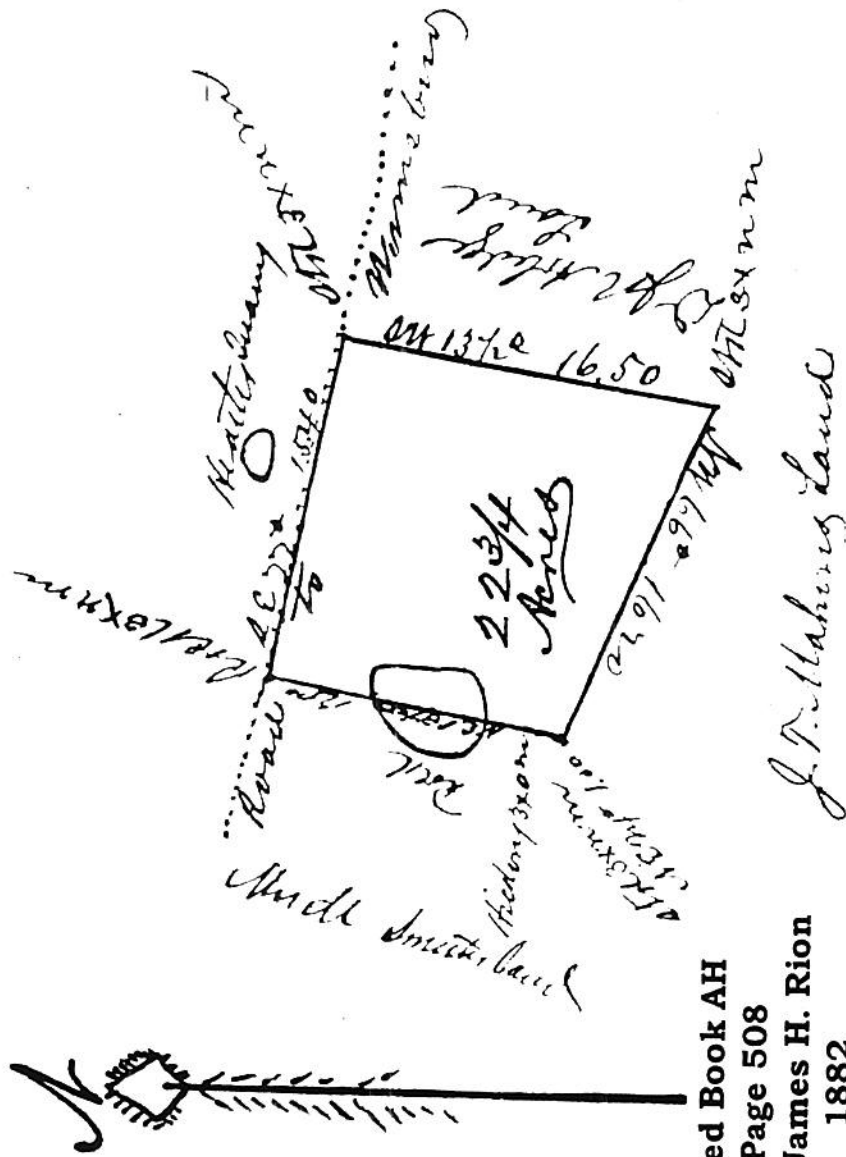

Deed Book AH

Page 508

Col. James H. Rion

1882

22 3/4 Acres

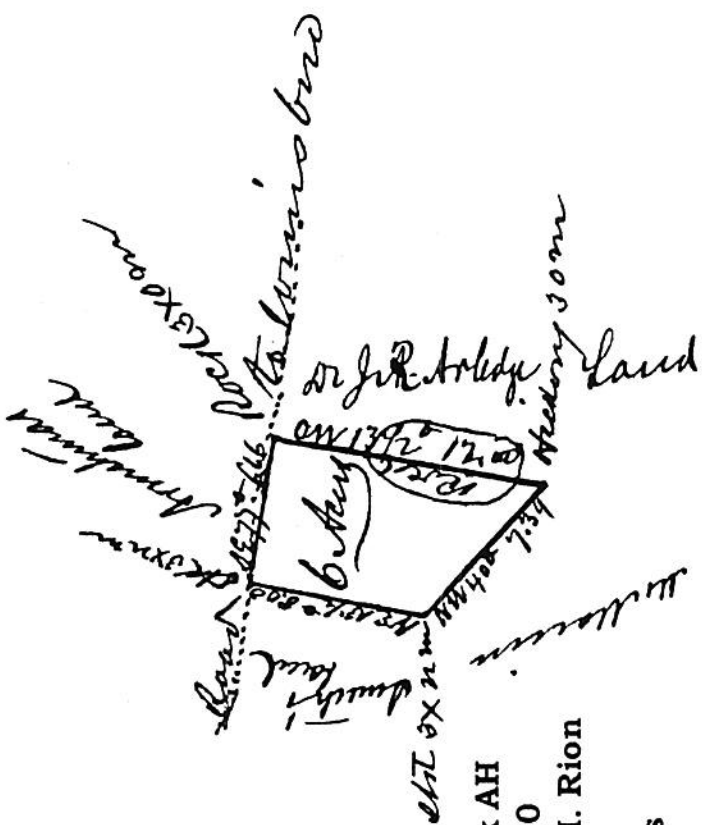

Deed Book AH
 Page 510
 Col. James H. Rion
 1882
 6 Acres



Deed Book AH
 Page 524
 Rev. J. T. Chalmers
 1882
 Lot

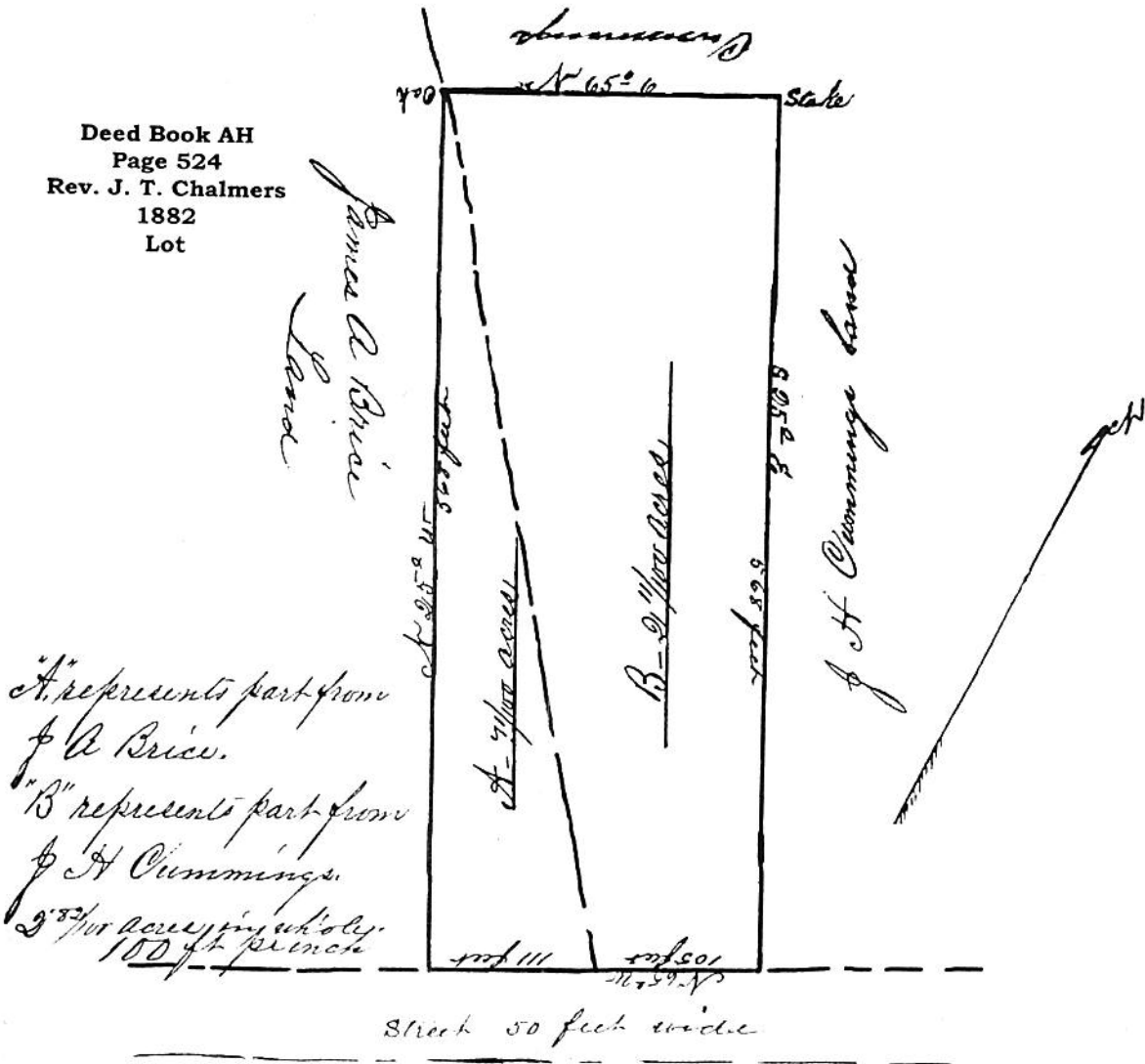

"A" represents part from
 of A. Brice.
 "B" represents part from
 of H. Cummings.
 2' 8 1/2" for alleyway wholly
 100 ft. portion

Deed Book AH
 Page 528
 Col. James H. Rion
 1882
 236 Acres

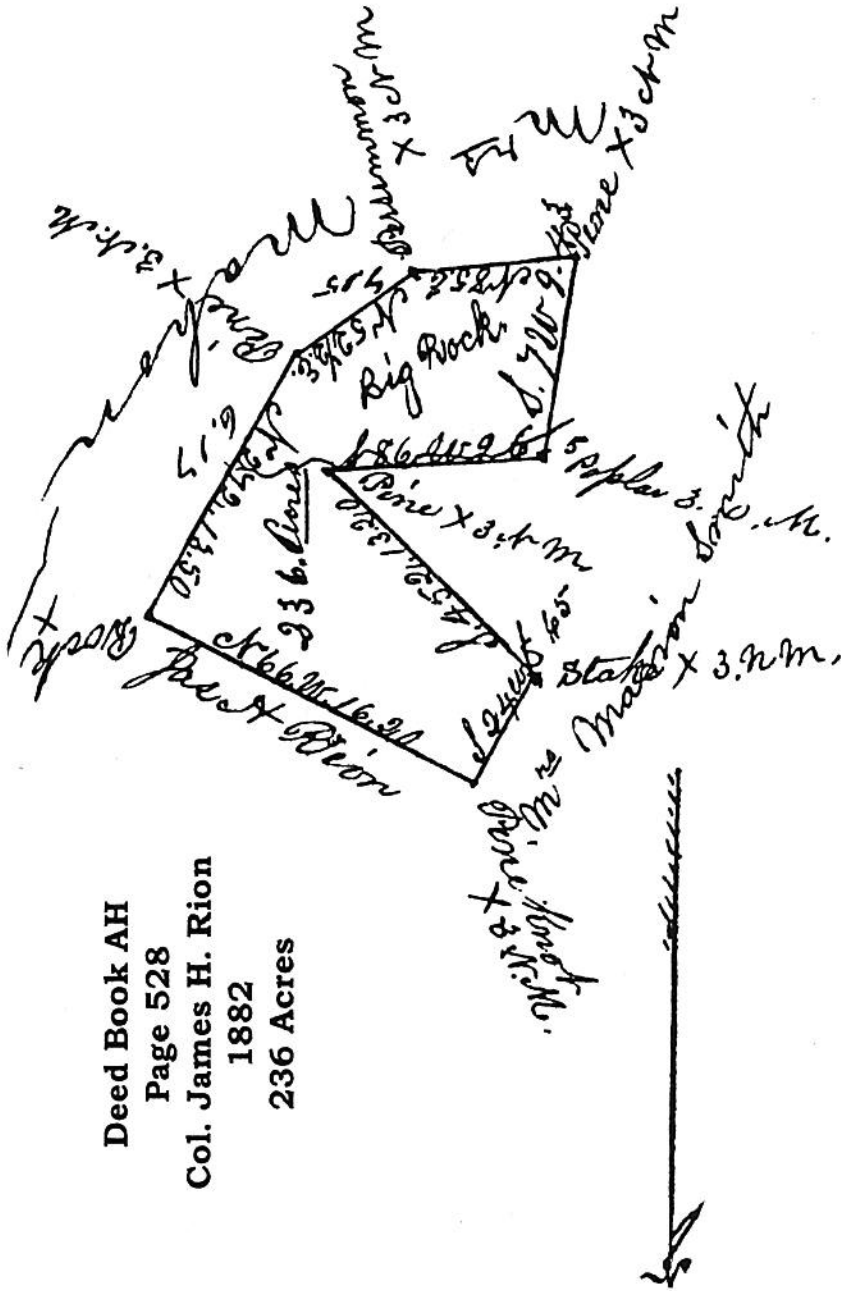

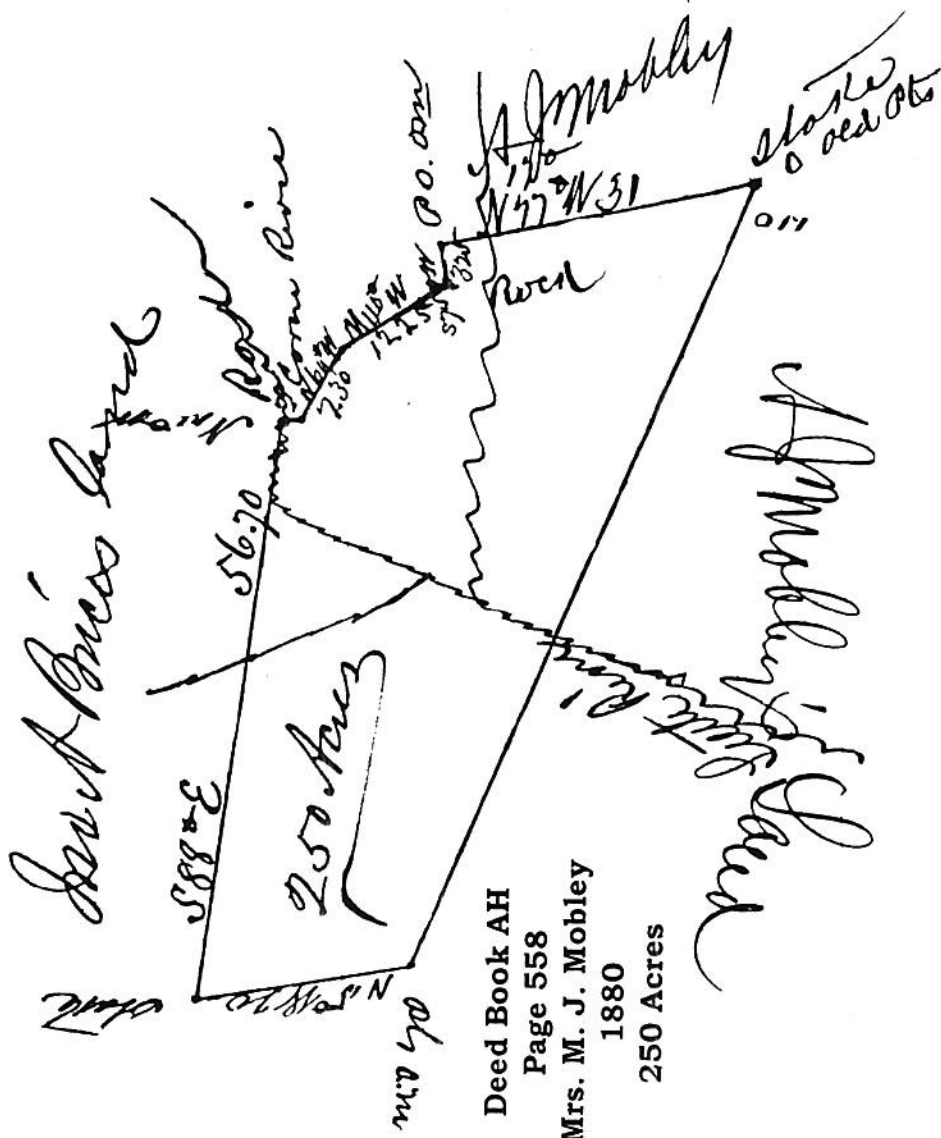

Deed Book AH

Page 558

Mrs. M. J. Mobley

1880

250 Acres

Index

Abell	
M. S.	18
Aiken	
W. D.	37
Arledge	
Dr. J.	24
Dr. J. R.	55, 56
William	48
Armstrong	
Mrs.	24
Arnette	
John Q.	47
Bagley	6
Barber	33
Baxter	8
Beaty	
James	12
Bell	
William	46
Belton	
Sawney	21
Blanton	10
Boulware	16
B. F.	49
John C.	21
M. W.	7
Bratton	
Gen.	22
Gen. John	6
John	38, 39
Brice	
C.	41
Calvin	40
D.	41, 42
James A.	57
John A.	59
Mrs.	40
Young	40
Brown's Swamp	46
Buckhead	4
Bush	8

Index

Caldwell	
J. C.	17
J. E.	16
Camack	
John	35
Campbell	
Dr. J.	13
J. W.	23
Carlisle	35
Center	
Dr.	14
Chalmer	
Rev. J. T.	57
Church	11
Mount Olivet	7
Cloud	
Elizabeth B.	8
Maggie B.	8
T. Ellison	8
Cloud Section	2
Coleman	
J. B.	2
Mrs. J. P.	4
Columbia	2
Creeks	1
Beaver	4
Bushy	53
Cedar	15
Dutchman	50, 51
Jackson	26
Little Rocky	47
Matley Branch	17
Means	46
Middle Fork	4
Mill Branch	49
Mill Pond Branch	16
Morris	46
Rochell	46, 51
Rock	47
Spring Branch	12, 17
Taylor	52, 54

Index

Creeks	
Thorntree	1
Twenty Five Mile	10
Wateree	5, 6, 49
Crumpton	
J. A.	8
Cummings	
J. H.	57
J. H.	38
Davidson	
Jane	14, 15
Davis	
Ferris	11
T. H.	32, 33
W. D.	45
W. J.	44
W. J.	36, 43
Dellaney	
J. R.	24
Dennis	
Jack	5
Desportes	
R. S.	34
R. S.	25
Dewise	
Crockett	38
Dickson	
Alfred	9
Dixon	
Mrs. M. M.	19, 20
Dubose	7
Duke	
F. M. S.	8
Dunn	
Alfred	13
Durham	32
J. M.	49
Easler	
Joseph	21
Edmund	36
Dr.	1, 48

Index

Egleston		
Sam	5
Elder		
Francis	12
Frank	6
Elkin		
B. E.	25
Elliott		
H. L.	21
H. S.	12
Evans		
Charlotte	22
Feaster		
Jacob	47
Feasterville	4
Ferry		
Peay's Ferry	52, 54
Fife		
Mrs.	22
Ford		
Lyles	4
William	11
Garrison		
Samuel	11
Gayden	16
Gillam		
James	45
Graham	29
Graveyard	50
Hamilton		
R.	34
William	26
Harper		
James	7
Harper House	17
Harris		
Addison	11
Harrison		
John	50, 52
Mrs. Eli	48
Hathcock	14

Index

Heath	
J. W.	24
Henderson	
Robert	11
Hollis	
D. J.	49
Home Place	11, 34
Howell	
George	9
Hunter	
Major S.	45
Idle Town	2
Johnson	8, 10
H.	23
W. J.	10, 23
Jones	31
James	19, 20, 29
Luke	9
Simon	36
Thomas	9
Kelley	
David	11
Kennedy	
James	14, 15
Kinloch	
Elizabeth C.	17
Mrs.	16
Kirsh	26
Lamar	
James	9
Law	
J. W.	11
Lawhon	
S.	8
Leightner	18
Lyles	
H. J.	47
Mackin	2
Mahon	
Mrs.	58

Index

Mahoney	
J. T.	55
Marshall	
M.	25
Martin	
John	49
McCabe	
Mrs.	13
Mrs.	23
McCants	11, 27
McDowell	
Aughtery	26
McLurkin	
Col. John	40-42
McMaster	
R. N.	6
McNaul	
John	26
McQuatters	
Samuel	25
Meador	
Mrs. Emily	4
Means	
C.	25
D. H.	46
Dr. D. C.	47
Isaac H.	47
Mrs. L. E.	47
Nathan	11
Mellichamp	
T. W.	1
Mill	
Coleman's	4
Miller	
Dennis	14, 15
Silla	15
Mobley	17
A.	42
A. J.	59
E. D.	19, 20
E. P.	39, 52, 54

Index

Mobley	
Mrs. Catherine E.	16
Mrs. Frances	4
Mrs. M. J.	59
Reuben	40
Montgomery	
Preston	11
Morgan	
Hiram	4
Muse	
Cook	37
Nelson	
Mrs. Margaret	26
Norton	
C.	48
Odd Fellows	11
Olliver	
E. W.	36
Paul	27
M.	26
Peay	
Austin	46
Mrs.	21
N. A.	51
N. A.	48-50, 52-54
Pickett	
Knox	54
Plantations	
Arledge Place	48
Bagley Settlement	49
Belton Place	50
Ben Boulware Settlement	49
Brown Place	51
Dutchman Creek Place	53
Farmington Plantation	38, 39
Flint Hill Place	54
Graham Place	30, 31
Harrison Track	43, 44
Kennedy Place	14, 15
Ross Place	52
Player	23

Index

Pope		
J.	35
Powell	17
Quarries		
Heath's Quarry	55
Railroad		
C. C. & A.	2, 12, 28
Railroad Company	13
Raines		
Mrs. Sallie	7
Rawls		
T. W.	22
Rion		
Col. J. H.	31
Col. James H.	55, 56, 58
Rivers		
Little River	59
Wateree	43, 46, 50, 52, 54
Roads		
Camden	16
Camden	19, 21, 33, 48
Chester	12
Church	2
Flats	33
Institution	27
Kincaid Bridge	27
Old Rocky Mount	53, 54
Plantation	6
Ridgeway	8
River	50, 52, 54
Rocky Mount	7, 52
Rocky Mount	6, 12, 29-31
White Oak	7
Winnsboro	33, 38, 54-56
Robinson	14
Howard	26
Ruff		
A. F.	31, 32
A.F.	46
Sexton		
J. B.	19

Index

Simpson	
Dr.	12
Sloan	47
Smart	
John	11
Smith	55
George	11
Mrs. Marion	56, 58
Starke	
Mack	11
Stewart	27
James	1
Joseph	1
Samuel	20
Streets	
Congress	28
Crawford	11
Fraser	11
Garden	11
Moultrie	11, 28
Palmer	11
Zion	28
Strother	
John D.	47
Stroud	
John	54
Tidwell	
S.	48, 53
Strother	29-34
Timms	
Charles	3
Traylor	
Thomas W.	4
W. Henry	4
Varnadore	
R. M.	39
Wade	
Mary Ellen	11
Weir	6
Mrs.	22

Index

Whitaker	
William	9
Williford	
A.	27
Wilson	
Jesse	11
Winnsboro	12
Wise	
Bryant	18
Withers	
Capt. J. W.	17
Woodward	
O.	53
Osmund	28
Yongue	
S. W.	49
Wesley	37

